Mission bars clinic after 'hellhole' report

By BILL SMITH
Colonist reporter

The village of Zeballos on Vancouver Island's west coast is without a medical clinic.

The mission-group owners of a small three-room house rented by the village notified village clerk Peggy Kirk Friday the building would no longer be rented for use as a clinic because of adverse publicity.

The announcement came in the wake of statements by a husband-wife doctor team that they would rather treat patients on the beach than in the "hellhole" facility that served as a clinic.

● Closed-door probe ends in Alert Bay. Page 29

Mrs. Kirk said the owner—Nootka Mission Association, a religious group with headquarters at Esperanza—said it was terminating use of the building for the clinic.

"They realized some time ago it was inadequate for a clinic," she said, "but they continued renting it to us at $10 for each time it was used by the doctors."

She said the clinic scheduled for Monday had been cancelled because there is no other building available.

"It's tough luck for anyone who might get sick over the next few days," she said.

The clerk said council decided at an emergency meeting Friday to try to arrange home visits only by the Tahsis physician who travels to Zeballos once a week.

"But that has to be set up in advance," she said. "It means the village having to foot the bill for chartering a taxi to transport the doctor to patients' homes, and does not take into account those who are taken ill suddenly."

To complicate matters, regular doctors Deborah Brown and Arthur Harpur left on vacation Friday and Mrs. Kirk was unable to contact their replacement.

"There was nothing to do but cancel Monday's clinic and pray no one gets really ill," she said.

A public health nurse from Port Hardy also visits the community once a month.

In addition to being used for the clinic, the house serves as a bunkhouse for transient tree planters.

It has been described as unhygenic and dingy with poor plumbing, no storage space, no room to store patients' files and very little space for essential medical equipment.

Meanwhile, provincial Health Minister Robert McClelland said in Victoria Friday he was not aware of the conditions brought to light by the *Colonist*.

"If the doctors have any complaints they should have let me know," he said.

Colin Gabelmann (NDP-North Island) said in an interview he was astounded at the minister's remarks.

He produced a copy of a letter sent to

Page 2—No clinic

Home
TELEPHONE
383-4111
CLASSIFIED
386-2121

The Daily Colonist.

Some sun, high 19
Weather Details on Page 2

Vancouver Island's leading newspaper since 1858

No. 162 — 121st Year | Victoria, British Columbia, Saturday, June 23, 1979 | ** | 20¢ Daily, 30¢ Sunday

Mr. Howard regrets. . .

Frank Howard (NDP—Skeena), in a letter to Lieutenant-Governor Henry Bell-Irving, said he was "greatly pained" that he would not be able to accept and invitation to attend the Government House garden party honoring the United Nations' Year of the Child July 11.

"There are many neurologically handicapped children in this province who are being placed at a disadvantage by action of your government," Howard said in the letter.

He wrote that because funding for the assistance of children is below the per-child grants of two years ago, "I feel, therefore, that I must not attend your garden party."

Clark to clarify embassy plans

Statement likely today after talks with envoys

OTTAWA (CP) — With Arab and business pressure growing, Prime Minister Clark is expected make another statement today on the government's controversial plan to move the Canadian embassy in Israel to Jerusalem from Tel Aviv.

An aide to Clark said the prime minister's office will likely issue a statement clarifying the Conservative government's position late today after meetings with Arab and Israeli ambassadors.

Meanwhile, businessmen urged Clark Friday to pull back from the Jerusalem decision. And Arab ambassadors and Israeli Ambassador Mordechai Shalev outlined their positions to Liberal leader Pierre Trudeau.

The Arabs have bitterly condemned the embassy move — they consider Israeli control over Jerusalem illegal. They have threatened retaliation if Canada goes ahead with the move and this has alarmed businessmen who fear loss of important contracts.

John Bulman, president of the Canadian Manufacturers Association, said he recommended to Clark that "the move not proceed."

He said the Jerusalem issue was raised by Clark during discussions with a dozen top businessmen about the coming Tokyo economic summit. There was some emotion as several businessmen spoke about the Jerusalem issue and how it might affect them, Bulman said.

When asked whether he expressed concern about the Jerusalem plan, Bell Canada president A.J. de Grandpre snapped: "Obviously."

But de Grandpre, concerned about Bell's $1.1-billion contract with Saudi Arabia, pushed past reporters, refusing to say any more.

R.D. Southern, ATCO president, said the businessmen told Clark they would lose a number of contracts if the government proceeded with the embassy shift.

"We can't ignore the (Arab countries), they have the bucks," said John Bulloch, president of the Canadian Federation of Independent Business.

Earlier, Egyptian Ambassador Hassan Fahmy and representatives of nine Arab League states met Trudeau to state their views. Trudeau opposed the Conservative plan during the May 22 election campaign.

After the meeting, Fahmy said he hopes the government will "review its position toward Jerusalem."

Moving the embassy to Jerusalem would not help peace but "harden more the hardliners of Israel," he said.

Shalev was invited to meet with Trudeau after the Arab ambassadors approached the opposition leader to talk about Jerusalem.

Kuwait paper urges boycott

KUWAIT (Reuter) — A Kuwaiti newspaper said Friday it is boycotting Canadian firms and urged Kuwaiti companies to do the same in protest against Canada's plan to transfer its embassy from Tel Aviv to the disputed city of Jerusalem.

The newspaper, *Al Rai Al Aam*, said it has cancelled a contract for paper and other printing materials from Canada.

Sources said the deal was worth 100,000 Kuwaiti dinars (about $360,000). The newspaper is owned by a major Kuwaiti publishing firm.

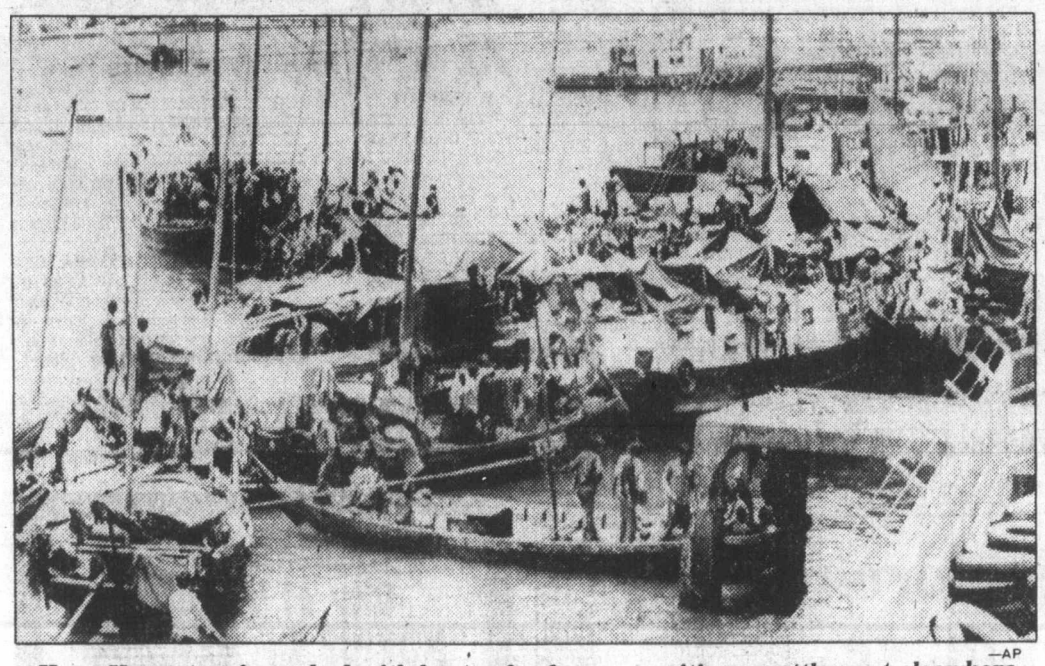

—AP

Hong Kong, too, is packed with boats of refugees awaiting resettlement elsewhere

Refugees vow to die on shore, not at sea

Colonist wire services

KUALA LUMPUR — The Malaysian navy has stationed an oil tanker off the eastern coast to repair and resupply boats carrying Vietnamese refugees so that they can be towed back out to sea, informed sources said Friday.

Meanwhile, a group of about 500 refugees camping on a sandy beach on the eastern coast vowed they would rather die than be pushed back to sea by Malaysian authorities.

"The Malaysians have told us we will have to go but we will not go back to sea," one of the refugees on the beach near Kuantan, south of Kuala Lumpur, said. "It means death if we do, we would rather stay and be killed."

Quan Bon Hoa, an ethnic Chinese acting as a spokesman for the group, told an interviewer: "We appeal to the world, particularly the United States, to help us.

"We have suffered under the Communists in Vietnam. We are suffering hardship now. We need help."

Quan, 25, speaking fluent English, said he had spent two years in prison under the Communists in Ho Chi Minh City (formerly Saigon), where he had worked for an American civil aviation company before the U.S. withdrawal from southern Vietnam in 1975.

The group had arrived at the beach four weeks ago, Quan said, adding that their vessel had been taken by Malaysian authorities.

The refugees are confined to a 100-metre area in the shadow of a beachside luxury hotel. The area is surrounded by barbed wire and patroled by Malaysian soldiers armed with submachineguns.

In a refugee camp on Pulau Island, Malaysian health officials were investigating whether bubonic plague had broken out among the 9,400 refugees there.

Doctors said no cases had been confirmed but that blood samples from 20 refugees were taken Friday.

The navy's action is the latest effort to enforce a new policy of refusing to allow more of the so-called "boat people" to join about 64,000 refugees already in Malaysian camps awaiting resettlement abroad.

INSIDE

Caribbean leader fears Red threat —Page 15

I'm vindicated, shouts Thorpe —Page 19

Bridge	13
Business	6-8
Church News	16-17
Comics	14
Crossword	13
Editorials	4
Entertainment	20, 21
King Fisherman	18
Letters	5
Living	31, 32
Marine Calendar	18
Medical	33
Names in the News	2
Provincial Court	30
Sports	24-28

Car plunge in brush trapped her 4 days

EVERETT, Wash. (AP) — For nearly four days, 69-year-old Aileen Nash sat in her car and contemplated her future.

The woman was trapped Sunday night when her car went over an embankment and disappeared in heavy brush on a hillside.

Sounding chipper during a telephone conversation Thursday from her hospital bed, Mrs. Nash said she thought she would die and remain undiscovered until a hunter found her skeleton.

"I'm flat on my back and I've got a good gash on my head and a bone broken in my hand and my ribs but, you know, I've been buried alive for four days," she said.

"I just figured I was buried alive and that I'd die from starvation. I don't think I'd have carried on much longer. I was saying my prayers most of the time. I kept calling, 'Help me! Help me!' every day and there was no answer."

A construction flagman heard faint cries as he walked along U.S. Highway 2 near Snohomish, where Mrs. Nash lives, Thursday morning.

He clambered down the embankment and found Mrs. Nash in the car, which was covered with heavy brush. He scrambled back up to the highway and notified authorities.

The ordeal began Sunday morning when the car Mrs. Nash was driving went out of control. A bottle of perfume had rolled from beneath the seat and blocked the brake peddle. When Mrs. Nash hit the brakes, nothing happened.

The car swerved over an embankment, fell about 50 feet and smashed into a tree, wedging Mrs. Nash between the front and back seats. She could not open a door because they operate off the car's electrical system, which was in shambles.

"For God's sake," she advised, "don't buy an automatic car where everything runs when the motor runs. When the motor's out, you're out of luck."

She said she had nothing to eat while trapped in the car. A window, open a crack, provided fresh air.

Authorities said she was not missed by her family because she was expected to be away for several days.

London flights disrupted

LONDON (Reuter) — Thousands of passengers at London's Heathrow and Gatwick airports were delayed or stranded Friday because of a 24-hour strike by air traffic controllers and weather forecasters.

(An Air Canada spokesman in Victoria said the strike caused cancellation of one of Friday's two flights out of Heathrow to Vancouver, and some delays in aircraft from Vancouver landing there. Flights to London would continue as scheduled, he said.)

Half of the scheduled 750 arrivals and departures at Heathrow were disrupted.

At Gatwick, which carries the bulk of vacation traffic, flights were delayed by about one hour.

The stoppage was called by the Institute of Professional Civil Servants in support of a pay increase of between 20 and 47 per cent.

The strike was scheduled to end at midnight and airport authorities expected the situation to return to normal by this evening.

Beware a 'Vietnam', Cubans warn Carter

Colonist wire services

As Nicaraguan government planes blasted rebel positions Friday, a new front opened in the crisis of the Western Hemisphere.

Cuba, through the official newspaper *Granma*, fumed at the hint from Washington that American troops would be used to intervene in the civil war.

Nicaragua government T-33 jets Friday pounded guerrilla-held neighborhoods of Managua as President Anastasio Somoza balked at a U.S. call to resign.

The Anti-Somoza rebels rejected the Washington peace plan.

White House press secretary Jody Powell refused to rule out the possibility of sending U.S. troops to this Central American country.

U.S. State Secretary Cyrus Vance, in offering an American peace formula Thursday to a meeting of the Organization of American States, called for Somoza's resignation and his replacement by a "national reconciliation" government.

Vance also called for a ceasefire, cessation of arms shipments to both sides, the sending of an OAS delegation to Managua and establishment of an OAS peacekeeping presence in Nicaragua.

Somoza was asked by a reporter in a telephone interview what his answer to Vance would be.

"I gave my answer to Vance a long time ago," said the Nicaraguan president, who has vowed to stay in office until the end of his current term in 1981.

In Havana, Cuba launched a blistering attack Friday on Carter administration proposals for a peacekeeping force and government of national reconciliation.

A front-page editorial in *Granma* said Washington is seeking to send its military forces to the rebellion-torn Central American country to establish a government acceptable to U.S. interests.

Granma said U.S. intervention in Nicaragua would create another Vietnam in the heart of the Western Hemisphere.

Jody Powell spoke while foreign ministers of the OAS debated just how far the 27-country hemispheric body should go to force Somoza to step down in the interests of peace.

A majority of the delegates seemed to be supporting language which would call for Somoza's ouster but which would preclude any significant OAS role in Nicaragua's internal affairs.

Other Carter administration officials said there is no consideration of U.S. forces being sent to Nicaragua unilaterally in the event the OAS does not support Vance's peacekeeping proposal.

Canadian truckers stay home

Canadian Press

A violent strike by independent truckers in the United States has frightened Canadian truckers and could drive up prices in Canada west of the Rockies as supplies of U.S. fruit and vegetables dwindle.

● Fuel shortages here for next 15 years, says Carter. Page 3

● Latest in electric cars launched. Page 8

Most truckers in the Atlantic provinces and a number in Western Canada are refusing to cross the border into the U.S. because of the strike, which already has led to a death in Alabama and numerous injuries in the last several weeks.

However, on the west coast, although some B.C. truckers are reluctant to go to California for fear of harassment, there has been no real shortage of fruit and vegetable supplies.

Walter Der, of Capital Freightways, said he hadn't heard of any actual physical intimidation of B.C. truckers, but added some were "not too keen" on going south.

"One guy in Vancouver has a 450-gallon tank which can get him there and back, but he's kind of scared," Der said.

He added that most Vancouver Island supplies are coming in from Vancouver, where they have begun arriving in bulk by rail.

A spokesman at Woodward's food floor confirmed that so far there has been no shortage of imported produce and no increases in prices.

Importers in the East say Canadians could be paying between 10 and 20 per cent more for fruit and vegetables during the next few weeks as low stocks force them to pay more to truckers who will work.

They say, however, that eastern prices may be rolled back in several weeks when

Page 2—Drivers

OFF PAGE ONE/WEATHER

Fishy Kiss — for $257

NAMES in the NEWS

The lead guitarist for the rock group Kiss was arrested in Savannah, Ga., on Friday and charged with theft of services for allegedly walking away from a charter fishing boat cruise without paying the tab. **Ace Freely**, 28, was released after he paid a $107 fine plus $150 to the charter boat company.

Robert Hurwitch, former ambassador to the Dominican Republic, pleaded guilty in Washington onFriday to charges he used embassy employees, vehicles and materials to fix up his planned retirement home in that Caribbean nation. U.S. **Magistrate Jean Dwyer** ordered two years' probation for Hurwitch, 58,

Swedish rock group **Abba**, the nation's most lucrative export, made profits of $12.5 million for 1978, $1.2 million more than in 1977, the group announced in Stockholm on Friday.

A lawsuit against singer and nightclub owner **Regine** was filed in Paris on Friday by the widow of the former president of Indonesia, **Mrs. Dewi Sukarno**, who said she has been unfairly barred from the nightclub. A lawyer for Regine said that Mrs. Sukarno had created a scene in the nightclub in December, 1976, and had refused to pay her bill the following June.

The 69.42-carat diamond **Richard Burton** gave **Elizabeth Taylor** in 1969 was sold in New York on Friday for almost $3 million. The man who bought the pear-shaped stone, New York jeweler **Henry Lambert**, immediately put it up for resale.

Gen. Edward C. Meyer, the youngest U.S. Army general to head his service in early 50 years, was sworn in Friday in Washington as chief of staff. Meyer, 50, replaces **Gen. Bernard Rogers** who has left to become Supreme Allied Commander in Europe.

Soviet **President Leonid Brezhnev** has left Moscow on vacation after the exertion of his Vienna summit meeting with **President Carter**. His departure was reported by the official Tass news agency in an unusual two-paragraph dispatch.

Normally the vacation movements of the Soviet leadership are kept secret.

A revolutionary court judge in Tehran said in an interview published Thursday that the killer of **Shah Mohammad Reza Pahlavi** will receive a reward equivalent to $143,000. **Ayatollah Sadeq Khalkhali** said even **Empress Farah Diba**, the shah's wife, would not only be eligible for the money if she killed her husband but also be pardoned and may freely return to Iran.

Rebel envoy in Moscow cools S.A.L.T.

MOSCOW (UPI) — U.S. ambassador Malcolm Toon indicated Friday that he would withhold support for the new strategic arms limitation treaty until he is certain the United States can verify that the Soviet Union is abiding by its terms.

Toon said at an embassy reception Friday evening that he was "reasonably confident," however, that the verification questions eventually "can be worked out in a satisfactory way."

Toon was commenting on reports from informed diplomatic sources who said he was having second thoughts about supporting the S.A.L.T. II pact.

The sources said Toon, 64, a career diplomat specializing in Soviet affairs, had reservations about the verification issue.

"I regret that articles that have recently appeared have left the erroneous impression that I have changed my mind about the S.A.L.T. II treaty. This is not true," Toon said in a statement that was revised several times before it was released.

"I continue to believe that the treaty is an important stabilizing element in U.S.-Soviet relations, constitutes a valuable contribution to arms control and does not in any way weaken the security position of the United States.

"Like other responsible U.S. government officials, I feel strongly that no agreement with the Soviet Union, or for that matter with any other major power, should rest on trust. It must be verifiable...

"I feel reasonably confident that the problem can be worked out in a satisfactory way so that I will be able to support the treaty in public appearances in the U.S. this summer," Toon said.

The diplomatic sources said earlier that Toon viewed S.A.L.T. II as a good treaty on paper but would probably oppose ratification unless he could be convinced the United States can verify that the Soviet Union is living up to the terms.

No clinic for Zeballos

From Page 1

McClelland May 24 by the village clerk outlining the need to upgrade medical facilities for the 400 residents of the remote community.

In her letter, Mrs. Kirk says that in 1974 a Dr. Richards from Gold River wrote Dennis Cocke (the former New Democratic Party health minister) recommending a small health clinic be established in Zeballos, which would also house a small dispensary because the village has no drug store.

The letter says that at the same time a Port Hardy doctor recommended to the minister establishment of a clinic in Zeballos, with basic X-ray and laboratory equipment.

"In a remote community such as ours the necessity of having adequate medical care is vital," the letter to McClelland says. "Attempting to provide such care with no available facilities has been frustrating and disheartening for visiting doctors, who frequently must request their Zeballos patients fly to Tahsis at their own expense for diagnosis and treatment of relatively minor problems."

The letter concludes by asking the minister to give "earnest consideration to providing a basic medical health clinic for the village."

Gabelmann said the minister could possibly be excused for not recalling the letter, "but I spoke at length in the budget debate on this matter, so he had two opportunities to learn about it."

The conditions at Zeballos only stregthened the need for a full-scale public inquiry into health care at Alert Bay and on northern Vancouver Island, he said.

The MLA said there were a variety of health care needs in the area north of Sayward and including Gold River and Zeballos.

He pinpointed the absence of crisis centres, "very little" counselling for mental health, and a lack of confidence in medical care as major concerns.

"It's interesting to note our priorities," he said in a reference to the Alert Bay situation, where residents have demanded the lifting of Dr. Jack Pickup's licence pending a public inquiry following a coroner's inquest which found him negligent in the death of an 11-year-old Indian girl.

"If they were short of police on the island, you can bet they would find the personnel somewhere, but they can't come up with another doctor for the community."

The problems in Zeballos and Alert Bay reinforced the need for McClelland to release a report commissioned last year on doctor shortages in isolated parts of the province, he said.

(The minister said earlier this week the study, undertaken by former Social Credit health minister Wesley Black, would be released shortly. It was sent to McClelland March 30).

Gabelmann said community health boards established in the Charlottes were the model the province should be following in its health care program.

Dominica situation:

John rule, strike over

ROSEAU, Dominica (AP) — Patrick John is out of office as prime minister and a general strike begun May 29 has ended, the government announced Friday. *See also Page 15.*

President Jenner Armour, in one of his first official duties after being elected Thursday by the house of assembly, told John in a letter that his services were no longer required.

This tiny Caribbean island had two prime ministers for two days, James Oliver Seraphin, chosen Thursday by the assembly, and John, who refused to step down.

The house had scheduled a no-confidence vote Thursday to officially unseat John, but decided not to hold the vote and let Armour's letter serve as notice of termination.

John's cabinet ministers resigned earlier and members of his Labor party in the assembly said they would support Seraphin and his interim government.

Seraphin has said he would call elections within six months.

After Armour's letter was sent to John, Charles Savenin, chairman of the Committee for National Salvation that called the strike, announced the strike had ended.

The strike began after two persons were shot and killed and nine others wounded by government soldiers who fired on a crowd of 8,000 demonstrators in front of the assembly building.

The civilians were protesting bills that prohibited government employees from striking and required newspapers to publish official replies to any criticism of the government.

Stores, government offices, public schools, the seaport, Melville Hall airport and hotels were closed by the strike.

White House livid at envoy's stance

WASHINGTON (Reuter) — The White House and the state department were angered Friday over comments by the U.S. ambassador in Moscow, questioning U.S. ability to check Soviet compliance with the new strategic arms limitation treaty.

The ambassador, Malcolm Toon, who retires this summer, was described in Moscow-datelined reports as being concerned about verification under S.A.L.T. II following the loss of U.S. monitoring stations in Iran.

Hodding Carter, a state department spokesman, and other officials said they learned about the ambassador's concerns through reports in the Los Angeles *Times* and the Washington *Post*.

"The White House was livid," one official said. State Secretary Cyrus Vance had an aide call Toon in Moscow for an explanation.

Later, the state department issued a statement saying the ambassador would be briefed on S.A.L.T. verification while visiting Washington next month.

Drivers frightened

From Page 1

trains instead of trucks will be moving produce. By that time, Canadian produce will be entering the market and the difficulty in getting U.S. produce will have less effect on prices.

The U.S. truckers went on strike at midnight Wednesday night to protest fuel shortages and the 55-mile-per-hour (90-kilometre-an-hour) national speed limit. The walkout was preceded by two weeks of slowdowns.

Eddy Katz of Eddy Katz Brokerage Ltd. in Quebec says he's not doing any business because of the strike.

"We use 10, 15 or 20 trucks a week," Katz said. "Only three came in this week, and two with bullet holes. One truck came up with a man riding shotgun.

"Nothing's moving south of the border. My shipper in North Carolina tells me some of the warehouses there are empty. I'm offering a man $400 more to come up and he said he didn't know. He's gonna try and make it."

Although Katz says supplies are down, a spokesman for Maislin Transport said it and other Canadian truck companies are hauling as usual because "the only problem is with the independent truckers, the gypsies."

Officials at the Ontario Food Terminal in Toronto predicted Friday that fruit prices could rise by 15 per cent as early as next Monday. They said Ontario vegetables will help to offset shortages of U.S. supplies.

Roger Ramsey, a 34-year-old trucker from Baltimore, drove through picket lines to get his trailer-load of New Jersey vegetables to Toronto on Friday.

"Those guys on the picket line told me they'd kick my ass when I came back home, but they don't frighten me," said Ramsey, who needs the money because his wife is expecting their second child in December.

Ray Mady, a Windsor fruit store owner, said supplies at the Detroit produce terminal have dropped off and prices have risen so sharply that he'll begin shopping in Toronto.

Harry Bird, president of the largest trucking company in the Maritimes, Day and Ross Ltd. of Hartland, N.B., said the situation "is starting to impact on us now."

And Bruce Hanley of the produce deparment of Atlantic Wholesalers Ltd. said his company uses only Canadian truckers. To a man they have refused to travel south of the border, he said.

David Lunn, sales manager for Canada Packers in Halifax, said the company imports 30 to 40 per cent of the produce it sells in the region and the whole package is in a precarious position.

He said most truckers the company deals with have refused to enter the U.S.

Rate reduced

TORONTO (CP) — Canadian Imperial Bank of Commerce has cut its U.S. dollar base lending rate to 11¾ per cent from 12 per cent, effective immediately. The drop reflects a decrease in the bank's cost of U.S. dollar funds.

Fire finishes ME-109s' work

LONDON (Reuter) — The Bently Priory in Stanmore in northwest London where the Battle of Britain fighter command was housed during the Second World War, was destroyed by fire Thursday night, police said day.

They said the cause of the blaze is still not known but there was no suspicion of arson.

The building, constructed in 1788, had been serving as headquarters of the 11th Group Strike Command of the Royal Air Force. It was being renovated as a historic memorial when the fire broke out.

Times deplores printers' move

LONDON (Reuter) — The management of *The Times* said Friday it deplored a decision by its printers to seek other jobs because of the industrial dispute which has halted publication of the newspaper.

On Thursday, the National Graphical Association, the main print union in Britain, said it would look for alternative work for its 600 members at *The Times* because of apparent deadlock in the dispute.

The management of *The Times*, Britain's oldest and best known daily, said in a statement: "We very much regret that the NGA should arbitrarily decide to take this precipitate step without further negotiation."

NGA president Les Dixon said Thursday that negotiations over the introduction of new technology at the newspaper, the root of the dispute, would continue if the management had positive suggestions.

DC-10 forbidden until U.S. okay

OTTAWA (CP) — The federal transport department effectively shut the door Friday on flights of DC-10 aircraft in Canadian air space until a new certificate of airworthiness is approved by the U.S. Federal Aviation Administration.

Two documents were transmitted Friday to all owners and operators of the McDonnell Douglas aircraft and to countries in which they are flown.

Over the signature of P.E. Arpin, director-general, civil aeronautics, Canadian air transportation administration of Transport Canada, the two documents advise operators DC-10s will not be permitted in Canadian air space "pending clarification of the basis upon which states of registry re-issued DC-10 certificates of airworthiness."

Since a DC-10 crashed at Chicago's O'Hare Airport May 25 killing 273 persons, the aircraft have been the centre of controversy throughout the world.

Fall kills glider man

DELTA (CP) — A Kamloops hang glider pilot was killed this week at the Boundary Bay airport when his glider broke loose from the truck towing it and plunged nearly 200 metres to the ground.

Andrew Szokolay, 40, died after the Wednesday accident in which his hang glider was attached to the truck by cable to gain altitude off the runway.

The weather

June 23, 1979

Cloudy with sunny periods, isolated showers. Winds brisk westerly near Juan de Fuca Strait. Friday's precipitation: nil. Sunshine 9 hours 42 minutes. Recorded high and low at Victoria airport 19 and 9. Today's forecast high and low 19 and 9. Today's sunrise 5:12, sunset 9:20. Moonrise 5:00 a.m., moonset 8:26 p.m. Sunday outlook: showers.

East coast of Vancouver Island — Cloudy with sunny periods, isolated showers. Winds becoming brisk northwesterly. Friday's precipitation: nil. Recorded high and low at Nanaimo 20 and 8. Forecast high and low 18 to 20 and 8 to 10. Sunday outlook: showers.

West coast of Vancouver Island — Cloudy with sunny periods, isolated showers. Winds brisk northwesterly. Forecast high and low at Tofino 15 to 17 and 8 to 10. Sunday outlook: periods of rain.

North coast of the Mainland — Cloudy with showers. Winds light westerly. Forecast high and low 13 to 15 and 6 to 8. Sunday outlook: showers.

Extended outlook, Monday through Wednesday — chance of showers, temperatures near normal. Highs 18 to 22. Lows 8 to 11.

READINGS

	Max.	Min.	Perc.
St. John's	26	10	—
Halifax	16	12	13.6
Fredericton	18	12	—
Charlottetown	24	14	—
Montreal	24	15	Trace
Ottawa	20	15	2.4
Toronto	24	13	0.6
Thunder Bay	16	7	Trace
North Bay	19	12	—
Kenora	17	4	—
Winnipeg	18	5	—
Churchill	13	1	—
The Pas	18	6	—
Brandon	17	8	—
Regina	19	9	1.2
Saskatoon	19	8	—
Prince Albert	18	9	2.9
North Battleford	20	10	—
Swift Current	22	7	1.4
Medicine Hat	24	10	—
Lethbridge	24	6	—
Calgary	20	8	1.0
Edmonton	21	8	2.2
Cranbrook	23	8	—
Castlegar	27	9	—
Penticton	27	8	0.2
Revelstoke	22	9	2.0
Vancouver	20	9	—
Prince Rupert	14	9	8.4
Terrace	14	8	3.2
Stewart	16	8	—
Port Hardy	15	10	9.4
Tofino	13	6	5.6
Comox	18	11	—
Prince George	17	5	0.7
Williams Lake	18	6	1.6
Kamloops	26	8	—
Dawson City	23	7	—
Whitehorse	17	8	9.5
Fort Nelson	19	9	—
Fort St. John	20	7	—
Peace River	20	7	0.1
Inuvik	11	7	0.2
Seattle	22	9	—
Spokane	23	8	—
Portland	23	12	—
San Francisco	21	10	—
Los Angles	23	15	—
Phoenix	41	22	—
Las Vegas	41	21	—
Chicago	24	18	—
New York	23	18	—
Miami	30	26	—

TIDES AT VICTORIA
(Tides listed are Pacific Standard Time)

	Time H M	Ht Ft.	Time H M	Ht Ft.	Time H M	Ht Ft.	Time H M	Ht Ft.
23	0015	8.8	0820	1.2	1800	7.8	2000	7.6
24	0050	8.7	0855	1.0	1850	7.9	2045	7.7
25	0100	8.5	0935	1.0	1925	8.0	2130	7.8
26	0130	8.3	1015	1.1	1945	8.1	2215	7.7
27	0115	8.1	1045	1.5	2010	8.1	2315	7.5

TIDES AT SOOKE

	Time H M	Ht Ft.	Time H M	Ht Ft.	Time H M	Ht Ft.	Time H M	Ht Ft.
23	0745	1.8	1500	7.2	1750	7.0	—	
24	0005	9.7	0825	1.5	1520	7.4	1850	7.1
25	0030	9.6	0855	1.5	1610	7.5	1950	7.2
26	0110	9.4	0940	1.6	1645	7.5	2050	7.2
27	0130	9.1	1000	1.9	1715	7.7	2200	7.2

TIDES AT FULFORD HARBOUR

	Time H M	Ht Ft.	Time H M	Ht Ft.	Time H M	Ht Ft.	Time H M	Ht Ft.
23	0215	10.2	0955	1.4	1810	10.6	2240	8.9
24	0300	10.0	1035	1.2	1845	10.8	2345	8.8
25	0330	9.7	1120	1.2	1925	11.0	—	
26	0030	8.7	0400	9.4	1135	1.5	1950	11.0
27	0120	8.5	0450	9.0	1215	1.9	2020	11.0

Free-Up Capital Through
LEASING
SUBURBAN 386-6131

DO IT NOW!
We're ready and waiting.
All work guaranteed by our carpet cleaners, upholstery cleaners, furnace, duct work and chimney cleaners.
For a FREE estimate
385-7755
the blue army
Commercial and Residential

FOR ALL YOUR GARDEN NEEDS
SHRUBS HANGING BASKETS FERTILIZERS
PERENNIALS PLANTERS HOUSE PLANTS
COME IN AND BROWSE
OPEN 9-8 WEEKDAYS
9-5 SUNDAYS
Elk Lake Garden Centre
5450 PAT BAY HIGHWAY—Just Beside Elk Lake
LISTEN TO GOOD ADVICE FROM HARRY HURN
SAT. and SUN. 8:41-11:26 a.m., 1:45-3:36 p.m. on C-FAX

Corporation of the City of Victoria
NOTICE OF HEARING

NOTICE IS HEREBY GIVEN that all persons deeming their interest in the following matters will be afforded an opportunity to be heard before City Council at a Public Hearing to be held in the Council Chamber, City Hall, on THURSDAY, JUNE 28, 1979 at 7:30 p.m.

"Rezoning Bylaw (No. 68)" (APC #1885)
to rezone lands at 3010 Quadra Street from the "R-1B Zone, Single Family Dwelling District" to the "R-J Zone, Low Density Attached Dwelling Disrict" as indicated in sketch plan "A".

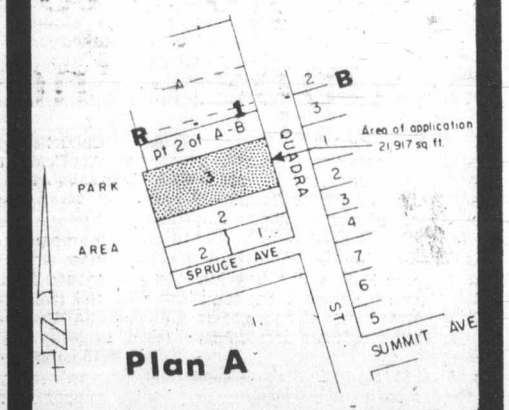

"Rezoning Bylaw (No. 74)" (APC #1889)
to rezone lands at 820 Hereward Road from the "R-1B Zone, Single Family Dwelling District" to the "M-2 Zone, Light Industrial District" as indicated in sketch plan "B".

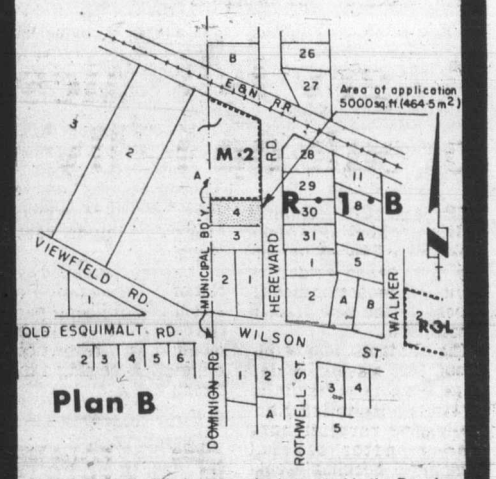

Copies of the draft bylaws may be inspected in the Douglas Street foyer, City Hall, between the hours of 8:30 a.m. and 4:30 p.m. any day City Hall is open for business prior to the hearing. Further enquiries should be directed to the Department of Community Development, Tel: 385-5711, Local 290.

City Hall, Victoria.

Colin F. G. Crisp, Assistant Municipal Manager.

'Fuel shortages here for years'

WASHINGTON (AP) — The Carter administration, predicting five to 15 more years of fuel shortages, urged Congress on Friday to enact multi-billion-dollar legislation to speed development of synthetic fuels.

"We will have to either do without oil or manufacture our own," Deputy Energy Secretary John O'Leary told a House of Representatives energy subcommittee.

However, O'Leary said that even a crash program to establish a new synthetic fuel industry will not alleviate gasoline and fuel oil shortages before the late 1980s or early 1990s.

"For the next five to 15 years we will be living right at the edge of the world's available supply," O'Leary said.

His testimony came as Energy Secretary James Schlesinger came under sharp congressional criticism for his acknowledged reluctance to use allocation powers to prod oil companies to make more gasoline.

On Thursday, Schlesinger told a news conference that using his power to force allocation of oil supplies to companies willing to refine more gasoline and heating oil might cause oil companies to retaliate by keeping their oil on the high seas or abroad where it would be beyond the reach of government allocation orders.

"I am appalled that the secretary of energy believes that he is powerless to prevent the multinational oil companies from withholding oil," said U.S. Senator Edward Kennedy.

A group of liberal House Democrats, led by Representative Richard Ottinger introduced a bill to force Schlesinger to use his authority to force refineries into full production.

"The oil companies are holding us hostage by refusing to refine more crude oil," Ottinger said. "Energy Secretary Schlesinger is clearly content to be subject to their blackmail."

Under the Emergency Petroleum Allocation Act, the administration has the authority to distribute oil among refineries and to different parts of the country to alleviate shortages.

It is this power that Schlesinger said he is reluctant to use.

Kennedy said if Schlesinger lacks enough authority to stop oil companies "from withholding oil supplies while American motorists are stranded in gasoline lines and home heating oil users are facing prospective shortages, he should immediately send us legislation giving the administration that power."

O'Leary told the subcommittee that "holdbacks are occurring" by refineries. He estimated that 20 million barrels of crude oil are now being held in reserve by refiners that could be used to make gasoline and other petroleum products.

The energy official said some firms are holding this oil as a "cushion" in case there is another sharp drop in oil imports this summer. He said many oil officials are fearful that continuing political instability in Iran might again cut off oil supplies from that country.

Stay-put days for Americans

NEW YORK (AP) — It is stay at home or face a long and possibly futile search for gasoline for millions of American drivers this weekend.

Odd-even sales systems and other forms of rationing instituted along much of the U.S. eastern seaboard this week generally failed to affect gasoline line-ups by Friday and few service stations are expected to open Sunday.

The protest by truckers, seeking relief from rising prices for diesel fuel and from some government regulations, complicated matters for many, particularly in the South.

The National Guard in Florida began moving gasoline to the southeastern part of the state, hard hit by the action of the independent truckers who, since Monday, have refused to haul fuel from storage depots at Port Everglades. Seven counties ordered some form of rationing and there were lines of up to three kilometres reported at Miami-area service stations.

Three counties in Texas, including the areas around Dallas, Houston and Fort Worth, prepared for the start of odd-even gasoline sales Monday.

Rhode Island Gov. J. Joseph Garrahy announced an odd-even sales system, starting Friday evening, for four towns along the state's border with Connecticut which began a rationing program Thursday.

Carter bows, truckers fire

NEW YORK (AP) — Shots were fired, windshields were smashed and produce and fuel deliveries were blocked as violence flared again Friday during the continuing country-wide protest by independent U.S. truckers.

In an effort to halt the violence, the White House announced an order taking some fuel away from farmers and giving it to truckers.

However, it was not immediately clear whether President Carter's action would succeed in getting trucks rolling again. One truckers' leader said drivers need more than Carter offered and a farm official said the action was like "robbing Peter to pay Paul."

Carter's order suspending a federal rule which gave farmers first claim on diesel fuel followed the worst day of violence so far in the protest by independent truckers. The truckers are upset by dwindling and expensive diesel supplies, load regulations and the 90-kilometre-an-hour speed limit.

To further pacify truckers, the Federal Highway Administration asked governors of eight states and the District of Columbia to consider temporarily lifting the legal limits on the weight of trucks.

Lule goes to U.K., Kampala 'normal'

KAMPALA (Reuter) — Uganda's new president Friday proclaimed a government of unity and said his predecessor Yusufu Lule has left for Britain. He said Lule left his official residence earlier in the day with an armed escort.

As President Godfrey Binaisa addressed a news conference at the Nile Mansions Hotel in central Kampala, the capital was back to normal after 12 hours of pro-Lule demonstrations left two persons dead and 50 injured.

Binaisa, 60, blamed "divisive elements" for the demonstrations which he said were highly organized.

Government sources named two Lule supporters — former interior minister Lutakome Kayiira and his former assistant Robert Sebunya — as instigators of the disturbances. Sebunya telephoned journalists Friday to say that he was in hiding but was expected to be arrested.

The government sources said 2,000 "young hooligans" were brought into Kampala in trucks to start the demonstrations which were quelled later with a prolonged fusilade of machine-gun and rifle fire from Tanzanian troops.

A Tanzanian government official had said earlier that his country, which has about 40,000 troops in Uganda following a war war which deposed dictator Idi Amin, supports Binaisa.

At his news conference Binaisa, a London-trained lawyer, said Lule had chosen to return to Britain where he had lived before becoming president last April 13.

Angry Islamics break up rally

TEHRAN (CP) — Islamic militants hurling stones broke up a Tehran University rally called Friday by politicians proposing modifications to the new Iranian constitution.

The militants, numbering about 500, waved Iranian flags bearing portraits of Ayatollah Ruhollah Khomeini, the revolutionary leader. After several minutes of heckling speakers who were preparing to begin the rally, they threw stones at the speaker's platform.

One young male speaker was struck in the abdomen and doubled over in pain. Fist-fighting broke out and shots were fired, presumably by guardsmen and others trying to restore order.

The rally was called by the National Democratic Front, a coalition of liberal parties that warned earlier this month Iran's revolutionary regime is becoming a dictatorship.

GAZZOLA TILE
1020 HILLSIDE
386-8551
6x6 DECORATIVE WALL TILE 75¢ sq. ft.
"Italian ceramic our specialty"

REWARD
for information leading to the recovery of
Antique VINTNER apparatus
removed from the premises of
Captain's Palace Restaurant
Saturday Evening, June 16th
Please contact:
Mrs. Flos Prior
Captain's Palace
309 Belleville St.
Victoria, B.C.
(604) 388-9191

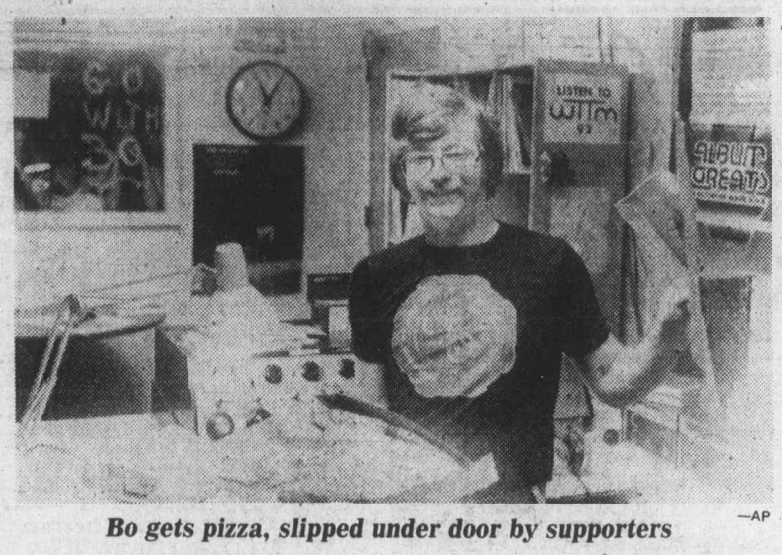

Bo gets pizza, slipped under door by supporters —AP

Bo's bladder ends protest on gas costs

TRENTON, N.J. (AP) — Bo Weaver's bladder brought an end to the disc jockey's takeover of WTTM—AM to protest high prices and long lines at gasoline stations.

After barricading himself inside the control room and playing *Cheaper Crude or No More Food* almost non-stop for 11 hours, Weaver pried the last nails out of the studio doors and emerged, saying: "I'm trying to get out so I can go to the bathroom."

The 24-year-old program director nailed himself into WTTM's studio here after reporting to work at 3 p.m. Thursday. He stayed until 1:40 Friday playing the same shortage-inspired song over and over.

"This was a spontaneous thing," Weaver said. "I was on the way to work and in the whole stretch there was not a gas station open. Finally I found one and sat in line for 2½ hours."

At about 9 p.m., station owner Herb Scott, who rushed here from the parent station in Pottstown, Pa., told Weaver on the air that he would be fired.

A flood of public response followed. More than 1,000 phone calls were logged at the station, including some calling for establishment of a "Bo Weaver Unemployment Fund."

Station manager Lawrence Conti said Scott rescinded the disc jockey's dismissal after learning of the support, including advertiser's threats to cancel their accounts if Weaver were fired.

Chiefs freeze oil imports

STRASBOURG, France (AP) — European leaders, forging a common front for next week's economic summit meeting in Tokyo, decided Friday to freeze their oil imports and appealed to the United States to consume less fuel.

The two-day meeting of nine European Common Market leaders in this eastern French city ended with a decision to hold imports to 138 billion gallons—Western Europe's 1978 total—for the next six years and to step up nuclear development in defiance of environmentalist lobbies throughout Britain and other Western European countries.

A communique warned that if the oil shortage is not overcome, "the world will rapidly move toward a large-scale economic and social crisis."

British Prime Minister Margaret Thatcher said Europe's conservation measures would be "useless" if the rest of the West did not follow suit.

No minister mentioned the United States by name and the preferred phrasing was "the other industrial consumer states."

The communique said President Valery Giscard d'Estaing of France, West German Chancellor Helmut Schmidt and the prime ministers of Britain, the Netherlands, Belgium, Luxembourg, Italy, Ireland and Denmark resolved to seek a dialogue between the industrialized West and the Organization of Petroleum Exporting Countries.

This appears to be one of several compromises the European leaders had to make to produce an image of unity before Giscard, Schmidt, Thatcher and Italian Premier Guilio Andreotti meet U.S. President Carter, Canadian Prime Minister Joe Clark and Japanese leaders in Tokyo.

Zellers
SATURDAY $UPER $AVERS
PRICES EFFECTIVE SAT., JUNE 23 ONLY
LIMITED QUANTITIES, NO RAIN CHECKS

First Alert Professional SMOKE AND FIRE DETECTOR
Reg. 34.99 27.97

COLEMAN COOLER
Snow-Lite, 45.5 litre capacity.
Reg. 32.99 27.97

MASON JAR CAPS
Wide-mouth, box of 12.
Reg. 1.87 1.27

HANGING FLOWER BASKETS
6" pot
Reg. 4.99 3.97

BEACH TOWELS
100% cotton, 28"x58", in solid colours.
Reg. 8.99 6.97

BRONZETAN
Cream or Oil Suntanning Products
300 ml. Reg. 3.27 2.77

MEN'S KNIT TOPS
Stanfields Grand Slam, with short sleeves, 3-button front.
Values up to 17.95 8.97

NEEDIE #517 WEEDEATER
Trimmer-Edger
Reg. 66.97 47.77

CHARCOAL BRIQUETTES
20-lb. bag.
Reg. 3.67 2.97

Decorative TABLE LAMPS
Champagne glass with brass-look metal base.
Reg. 39.99 25.00

Gas-Powered LAWN MOWER
3.5 h.p. Briggs and Stratton Engine, 20" cut, with grass-catcher.
Reg. 174.97 144.97

STYROFOAM COOLERS
24 Qt.
Reg. 2.27 1.67

California REDWOOD CHAIRS
Include 2" pad. Sturdy wood construction.
Reg. 49.95 39.97

Home-Preserving JARS
32-fl. oz. size, case of 12.
Reg. 3.67 3.27

SUPER HIBACHI
Large 15"x15" cooking surface, chrome-plated grill with pedestal stand.
Reg. 19.97 14.97

Zellers HILLSIDE SHOPPING CENTRE
OPEN MON. TO FRI. 9:30 TO 9:30 SAT. 9:30 TO 6:00
CHARGEX master charge
6-15

The Daily Colonist.

1858 — 1979

Published every morning except Monday by The Colonist Publishers at 2621 Douglas Street, Victoria, B.C., V8W 2N4, a division of F.P. Publications (Western) Limited. Second class mail registration number 0516. All undelivered copies or any notices respecting changes of address are to be sent to the above address. Member Audit Bureau of Circulation.

RICHARD BOWER
PUBLISHER AND EDITOR-IN-CHIEF

LLOYD BAKER
ASSOCIATE EDITOR

FRED BARNES
MANAGING EDITOR

SATURDAY, JUNE 23, 1979

ICBC launches a secret weapon

AMONG THE NUMEROUS Cabinet orders quietly issued by the provincial government in March is one which could have a devastating effect on any one of us who takes a drink and then drives. That includes a great many people.

We all know that we risk a fine or a prison term when we mix drinking and driving or if we drive dangerously or while our licence is under suspension. How many of us also knew we (and our families) could be ruined financially for life? That is the effect of this particular Cabinet order. It approves a change in policy for the Insurance Corporation of B.C. That change strips insurance protection from the driver who hurts or kills someone while impaired, criminally negligent or driving under suspension.

The victim in such tragic cases remains protected. ICBC will pay any court award. That, of course, is as it should be. But ICBC, having paid a claim, now sues the driver for that claim. Claims from $500,000 to $1 million or more are becoming increasingly common.

Why would the Cabinet approve such a change? One reason appears obvious. It is one more weapon to discourage drinking and driving. But if that is so, why would ICBC and the government not trumpet the news from the housetops instead of letting it slip unnoticed through the bureaucratic machine? The value of the change as a deterrent is lost unless everyone knows about it.

It turns out that the change is simply one of *policy* on the part of ICBC. Surely a move as significant as this should be codified in law somehow. Otherwise the directors of ICBC could too readily change their minds again.

Apart from the pitiful manner in which this change has been presented, its merit is open to question too. Doubtless many people will say the impaired, suspended or criminally negligent driver who hurts or kills someone deserves everything he gets.

But what are the rest of us left with after such tragedies? If an impaired driver is faced with a million dollar claim and loses house and other possessions, has a family driven onto welfare, are we all better off? It's at least debatable.

Flights of fancy

LET'S HOPE the energy crisis south of the border never gets bad enough to warrant putting that Gossamer Albatros into mass production. But it's comforting to know that if all else fails there is enough muscle-power in a human body to pedal an airplane across the English Channel.

Bryan Allen's leg-pumping air trip belongs in a special category of human achievement — somewhere between Gee Whiz and So What?

The world is not exactly hungering for a pedal-driven aircraft; and the plastic-skinned creation of designer Paul MacCready is so fragile that it is liable to go down in a billowing sort of crash in anything but a modest wind.

Yet those two Californians have proved again that certain things are worth doing for their own sake — and especially with a big prize floating in the breeze. Human-powered flight intrigued a British industrialist enough to offer $240,000 for a channel crossing. The challenge, in turn, intrigued Allen and MacCready enough to give it a try and, by golly, they did it.

That may be the end of it, although the Wright brothers showed the world it's not wise to scoff at any contraption that flies. Maybe the Gossamar Albatros is one of those prototypes that hasn't revealed all its possibilities.

Who knows, the commuter of the future may hop onto a sleek-winged 10-speed and go pedalling over the rooftops to catch a tailwind for the trip to work.

COMMENT/BACKGROUND

Quebec referendum: off and running

Eric Hamovitch
Canadian Press

MONTREAL — Nobody knows the exact date when the independence referendum will be held (Premier Levesque says it will be sometime next spring) — but both sides are already off and running with TV ads and billboards urging Quebecers to "Stand up for Canada" or to "Live as equals."

The federalist ads — on TV only for the time being — are being placed by the Pro-Canada Foundation whose war chest has about $1.7 million in business donations intended for use by the pre-referendum umbrella committee, which fell apart earlier this year.

The pro-independence ads, paid for by the Parti Quebecois, are appearing on billboards and will stay up until the official referendum campaign can begin. The PQ is also distributing flyers and running radio ads.

Their slogan is sovereignty-association, meaning "living as equals" (vivre egal a egal), which is taken from the title of a policy document approved by a PQ convention at the beginning of this month.

The PQ says sovereignty-association would allow Canada and Quebec to live as equals — sovereign states in economic association with one another.

A PQ ad campaign last autumn tried to drive home the message that "le Quebec, c'est faisable" (Quebec is feasible), the idea being that Quebec can stand on its own.

The Pro-Canada television ads, in both French and English, feature brief cuts of individual Quebecers saying why they want to remain part of Canada. In the French ads, the leading theme seems to be liberty.

"In Canada we have freedom now," says a Joliette farmer. "If Quebec separates, there's no guarantee we'll have the same liberties — demonstrations, attacks in the newspapers, and so on."

A Montreal secretary, the mother of seven children says Canada provides freedom, abundance, security — "everything you could want."

One of the English ads — each ad runs 30 seconds — shows a Montreal taxi driver who took a trip to the Maritimes talking about "what marvellous people" those Maritimers are.

The great thing about Canada, he says, is that as different as we are, we can all call ourselves Canadians.

The French ads close with a red maple leaf on a blue background with the message: "Le Canada — j'y suis, j'y reste" (Canada — I'm in it and I'm staying in it). The English ads urge viewers to "Stand up for Canada."

Neither the Pro-Canada Foundation nor the PQ agreed to divulge how much they are spending.

But Gilbert Paquette, member of the national assembly for the Montreal riding of Rosemont and a member of Premier Rene Levesque's special 10-member referendum committee, asserted that the PQ is spending a good deal less than the Pro-Canada Foundation.

"When we learned that Pro-Canada was waging a campaign, we replied with a campaign of our own," Paquette said.

Christine Holroyd of the Pro-Canada Foundation said the federalist campaign would be branching soon into radio and newspaper ads and would continue until the referendum is called.

Neither group will be able to advertise on its own once the referendum campaign is launched officially. The Quebec referendum law imposes tight spending controls and prohibits expenditures by anybody except the "yes" and "no" committees.

The "yes" committee will be heavily dominated by the PQ, but will probably include members named by the Mouvement National des Quebecois and other nationalist groups.

The "no" committee, on the other hand, will have to accommodate rival political parties and unity groups. They already tried to band together in a pre-referendum umbrella group called the Pro-Canada Committee, but the member groups couldn't agree on the roles that each should play and the committee flew apart.

"Another attempt by the media to panic the public — can you imagine the odds of being hit by a chunk of Skylab . . . Otis . . .?"

A state of oil-war exists and we must act accordingly

Edgar S. Efrat

In the global village — as the Canadian professor Marshal McLuhan described our world — some landowners own the wells and they are holding the other villagers to ransom by charging constantly escalating exhorbitant rates for the outflow of wells they did neither discover nor drill. As a result, water from the wells and the products of the other villagers, who own only very few or no wells at all, keep rising in price so rapidly as to endanger the economic viability of the village.

In addition, the well owners' wealth increases out of proportion to their needs, enabling them to buy up much of the property of the other villagers.

What chances do the other villagers have in order to avert disaster? They can either band together, declare the wells to be a public necessity and take them over, a task made difficult by its possible immorality and illegality and by powerful friends the rich well-owners have. They can refuse to deal with the well owners on their own terms, or they can try to develop alternative sources.

Picking the Arab attack on Israel on Yom Kippur, 1973 and the subsequent reversal of the attackers' fortunes as a pretext, the Organization of Petroleum Exporting Countries quadrupled the price of oil and started to use oil sales as a political weapon. In most instances they had stumbled on their oil wealth, developed by Western industrial know-how, western entrepreneurship and risk capital, by the sheer accident of occupying the surface above the oil-bearing strata. So far, the major oil-consuming nations permitted OPEC to take over their property and charge an ever increasing price with impunity.

Just as the peasants in the global village, the industrialized and mechanized nations will have to make drastic decisions, but since the development of alternatives will, in all probability, require too much time to avert economic ruin, the optimum alternative is to refuse to deal with the OPEC nations on their own terms, based on the stark realization that a state of oil-war exists — and must be won by us.

Consider the following scenario: The Middle-Eastern oil producers initiate another drastic price escalation. They and other nations, Nigeria, for example, use oil shipments to threaten those who favor Israel or consider recognition of Rhodesia-Zimbabwe or any other domestic or foreign policy issue diverging from the views held by the petroleum supplier.

The western nations, for a change, do not cringe and buckle under but declare that if the oil-usury and political threats are not withdrawn, diplomatic relations are reduced to a minimum, the offenders' passports cease to be recognized, their currencies are declared non-convertible, the sale and purchase of gold to and from them is prohibited, bank accounts are blocked, air and sea communications are cut off, their students and commercial missions are expelled, technical aid is stopped and, if necessary, as it is in war, all trade, including food, is prohibited.

In the short run, as in war, such drastic reaction would force severe oil rationing and priority operation of industries and create other hardships in the West. But in the long-run — and a short long-run it would be — OPEC would be forced to come to terms, especially since the Soviet Union could not fill the gaps.

The most important factor in winning the oil war, however, would have been total unity and concerted action among the western nations.

In 1974, shortly after the Arab oil-embargo was imposed, I discussed the possibility of draconic retaliatory measures with a senior official of the West-German government. He told me that substantially similar initiatives were proposed among members of the European Economic Community but the French government under ailing President Georges Pompidou refused to go along . . .

For Jane Fonda and friends 'socialist' is somehow sacred

Peter Worthington

TORONTO — Recently *Newsweek* magazine carried an item about singer-activist Joan Baez leading a campaign against "cruelty, violence and oppression" perpetrated by Hanoi.

In an open-letter to North Vietnam's leaders, Miss Baez and former anti-Vietnam war protesters such as James Michener, Cesar Chavez and Norman Lear, urged Vietnam to end the "imprisonment and torture" of perhaps 250,000 Vietnamese in "re-education" camps and "new economic zones."

It is to their credit that these people have the integrity and courage to acknowledge that Hanoi, whom they formerly supported in the name of "peace", is committing atrocities that are worse than those committed in time of war.

Interestingly, Jane Fonda, her husband Tom Hayden (former anti-war activist with Students for a Democratic Society), Philip Berrigan, Daniel (Pentagon Papers) Ellsberg and radical lawyer William Kunstler all refused to sign the petition. According to *Newsweek*, Kunstler spoke for non-signers when he said: "I do not believe in public attacks on socialist countries."

More than anything else this sort of reaction indicates the thinking that was involved in the anti-war movement. These ideologues were not for "peace" so much as they were for "victory" for Hanoi, which they insist on seeing as a socialist country.

Of course Vietnam is ***not*** a socialist country — no Communist regime is or can be. Not even our homegrown democratic-socialists stress the point, or define the difference between "socialisms."

It is a flaw of North America that skepticism towards Communist dictatorships tends to be interpreted as being anti-socialist. The fact is that honest socialists should be the most adamantly anti-Communist, for it is communism which has given them a bad name.

Today the most repressive and vindictive dictatorships call themselves "socialist." So is it any wonder that socialism creates apprehensions among people? It is too easy, unfortunately, for socialist states to become dictatorships. Even "right-wing" dictators like Mussolini started out as socialists. And Hitler's Nazi party, to the end, called itself "socialist."

Yet our media largely remains uncritical of socialism as a potential steppingstone to tyranny. Only individuals sound alarm warnings, individuals such as Dennis Braithwaite, late of the Toronto *Star*, retired *Star* editorial page writer Bob Neilsen, the likes of ex-socialist Doug Collins of the Vancouver *Sun*, Peter Brimelow of the *Financial Post*, *The Toronto Sun's* unique Lubor Zink, Bob MacDonald and a few others in largely neutralized positions in the electronic media.

The gods must chuckle over Indochina. Few in the West — and fewer in the UN — point out the irony of Vietnam, the world's second most barbaric Communist state, invading Cambodia, the world's ***most*** barbaric Communist state, for "humanitarian reasons." Only the homicidal Khmer Rouge regime could make the Hanoi regime seem "humane" by comparison!

How about Vietnam, after nearly four years of "peace" which the Jane Fondas and William Kunstlers are reluctant to criticize because they consider it a "socialist country"? Reports from Hanoi indicate a desperate population. *Newsweek's* respected Arnaud de Borchgrave reports the country to be a "shambles." The average monthly income is around $20; a black market thrives and recently some 300 people were reported arrested in the city park for copulating. These were not teenagers, but married people who found more privacy in the park than in the 16-square feet of communal dwelling space the state allows them.

Vietnam has become "a nation of informers motivated by fear" and the South has become a place of concentration camps where people are euphemistically "re-educated." Political prisoners are forced to become human detectors to clear old mine fields and to slave in "new economic zones," where disease and misery are daily rations.

To quote Baez: "The jails are overflowing with thousands upon thousands of 'detainees.' People disappear never to return . . . torture is rampant, life in general is hell, and death is prayed for."

William Buckley's *National Review* recalls how liberal elements, like columnist and TV commentator Shana Alexander, objected to America trying to rescue Vietnamse babies after the collapse of Saigon because this would deprive the children of the superior "social services" Hanoi would provide. Wonder what she now thinks? And wonder if the likes of former NDP-MP Andrew Brewin, whose heart is all goodness and kindness, ever reflects on his early enthusiasm for Hanoi and his assuraces to Canadians that the Hanoi regime would honor the ceasefire?

In truth there was never any excuse for rosy illusions — just as today there is no excuse for the loud silence. During the war few ever questioned why refugees ***always*** headed South and ***never*** North, even at the collapse when it was known that Hanoi had won. In fact the Vietnamese people knew more than the Jane Fondas, Kunstlers, Brewins, Baezes. At least Baez acknowledges error and now speaks up. The others don't.

Even the boat people — those thousands who push into the South China Sea — are now ignored by the media after a brief flurry last fall. All countries reject them. Malaysians stone them when they attempt to land; Thais tow their boats out to sea again; Hong Kong drives them away. Passing ships won't rescue them. An estimated million Vietnamese have tried to escape, most of them dying at sea. And who cares? Certainly not Jane Fonda, who wouldn't dream of criticizing "socialism!"

(c) Toronto Sun Syndicate

Today in History

Robert Clive, military commander of the East India Co., won the battle of Plassey 222 years ago today — in 1757 — and deposed Suraj-ud-Dowlah, the nawab of Bengal.

Suraj had invaded Calcutta the previous year and imprisoned the English in the Black Hole, where few survived a single night.

On his return to England after two terms as governor of Bengal, Clive was accused of corruption, but a parliamentary inquiry acquitted him and commended him for services to the state.

1793 — The Reign of Terror began in France.

1868 — Christopher Latham Sholes patented the first practical typewriter.

1940 — RCMP Sgt. Henry Larsen set out from Vancouver on the first voyage west-to east through the Northwest Passage.

Just suppose no provinces

Globe and Mail

The federal Liberals would not yield quite as much power to the provinces as Conservatives would, but there is a third point of view to be considered. Admittedly extremist, and perhaps exclusively held by Toronto Alderman Anne Johnston, it rests on the rather daring premise that the provincial level of government might be eliminated altogether.

It is time to give some thought to this, said the alderman at a recent conference of the Federation of Canadian Municipalities, because municipalities deal better with regional levels, such as Metro. Just how easy the dealings are between the city and Metro is debatable, but let that pass. The important thing is how to wind up the trifling affairs of Queen's Park and all of its brother-legislatures, so that they will no longer be sticking their oars in where they are not needed.

Oh, we realize there will be some nervous nellies who fear to try their municipal wings, and maybe a letter or two from Eugene Forsey about some imagined constitutional impediment to the process, but nothing will be achieved if negative attitudes are allowed to hold sway.

More positive thinking will show that elimination of the provincial level of government will carry away, at a stroke, not merely a gallery of bothersome premiers and the stress or tedium of federal-provincial conferences, but the threat of separatism, independence, and whose-oil-is-it-anyway?

Mrs. Johnston, we are in your debt.

Bay traffic light synchronization claim misses beat

Subject: Traffic signal progressions (synchronization) on Bay Street.

A few weeks ago, I read your editorial headed *Money-maker*. I cannot accept the inference of this article that we are setting our signal lights for the purpose of making money by inveigling motorists to travel faster than 30 mph (50kmh).

I would like to inform you that signals on Bay Street between Richmond Avenue and Cook Street are not synchronized at all. They are not connected by any wire, radio or other device. This makes a mockery of your editorial writer's theory that all he has to do is travel over 30 mph to hit each signal which is fed by different circuits and must of necessity go out of phase with each other quite frequently.

They are not manually set to be in phase with each other. As stated, they are completely random and are not set for any purposes and certainly not for the purpose of making money.

As traffic engineer for the city of Victoria, I therefore take great exception to the inference of your article and I quote your final sentence "What it amounts to is encouragement of speeding which might be taken as a means to create a bonanza in fines."

From Cook Street to the west, we do have interconnected signals and I would advise you that during the evening peak period they are set for anywhere from 20-30 mph for traffic in the peak eastbound direction. In the other periods of the day, they are designed such that no more than two stops in any direction should be experienced out of the 5 signals.

During this p.m. period, it is possible to travel very fast from Cook Street right through the system. This is certainly not advised or encouraged. It is simply happening because of the spacing of the signals and our attempt to reduce congestion and accidents for the heavy weight of traffic in the eastbound direction at that time of the day.

Once again, I can only state that I am concerned about the way the article was written.

D. WILD, P. Eng.,
Traffic Engineer,
City of Victoria.

Anti-abortionist not convincing

I have been interested in the letters of Alan Turner and others who claim to know the mind of God on the matter of abortion.

I would be interested to hear from him and others who share his opinion, whether this is the same God who sent the Great Flood to exterminate nearly all life on earth in a long-premeditated rage of vindictiveness? The same one who caused to be slain all the first-born sons of the families of Egypt? Who, the story goes, sent his own and only son to earth for the specific purpose of being horribly maimed and tortured to death? The same one who declared that to speak his name irreverently is a transgression equivalent to murder?

I could list at least 20 more instances taken from the Bible that would illustrate just how sacred this God holds human life. And then go on nearly endlessly reciting the history of atrocities done in his name and supposedly for his honor, which he, in his reputed impotence, could have stopped but did not.

Anti-abortionists will have to come up with a more convincing argument than the hypocritical opinions of a nasty and vindictive old man in the sky, whose existence has never been convincingly proven to me, before they will convince me that a blob of cells is a human person with rights equivalent to mine.

Meanwhile, perhaps we should concentrate our efforts on providing for those who are here, who are undeniably human persons, so many of whom are denied their right to life by cruel and inequable political and economic systems.

ANNE GREENE,
P.O. Box 211,
Victoria.

"I can't give you anything now, my man, but I'll mount a huge charity, showbiz spectacular that will give a boost to the moribund careers of several dozen theatrical hacks and make me look like a genuine philanthropist with the interests of the poor and underprivileged at heart."

Ex-patient salutes Dr. Pickup

As a former patient of Dr. Jack Pickup of Alert Bay for many years, I can hardly believe all the derogatory criticism of him I have been reading in the papers.

We lived in that area for 25 years. In that time I had several serious troubles and spent a good deal of time in the hospital there under Dr. Pickup's care, once for over a month.

I observed and heard a great deal about Dr. Pickup's work there. Nurses told me he was a very skilled surgeon and they would have confidence in him anytime. I was told he performed hours of surgery alone, out of necessity, that would never have been performed by one man in large hospitals.

I heard a great deal in praise of him as a maternity doctor from others, as well as being there myself. I had a particular problem in that area and had been to doctors in bigger towns and never found out why until I went to Dr. Pickup in Alert Bay. He told me on my first visit to him what the problem was and treated my case accordingly to a happy conclusion.

We had a tragic experience with our six-year-old son and I have never forgotten seeing how Dr. Pickup worked over him.

For all those years Dr. Pickup was on call 24 hours a day, seven days a week for all types of emergencies.

On his so-called days off from the hospital he held clinics in other small towns in the area, a wonderful service to all who were a long boat trip away from Alert Bay.

He was so good with the old people and I never heard anything to indicate that his treatment of the Indian people was any different from anyone else.

I always felt that I received the best of treatment in St. George's Hospital by Dr. Pickup, the nurses and all.

Surely only newcomers to the area who never knew the comfortable feeling of security that Dr. Pickup's able and dedicated service gave to us all for so many years could ever try to discredit his years of skilled and knowledgeable service in such a disparaging manner.

I was prompted to write this letter after hearing several comments — in natural response to what people have been reading in the papers. I thought of how many others who know nothing of the man or the area must be having the same reaction. I felt I had to comment on the years of competent and appreciated service given to that whole area by Dr. Pickup and St. George's Hospital.

MRS. HELEN WHITCOMB,
Box 899,
Qualicum Beach.

Government worker demands equal bargaining rights

As a government employee, I feel I must respond to the inaccurate and insulting letter from Ken Burns in the June 19 *Colonist*.

Firstly we are facing a tough year in negotiations, as the government wishes any employee in the public sector to accept five per cent as their maximum increase. Last year under the AIB our wage increase was 3.7 per cent and we do not, as Mr. Burns suggests, have cost of living adjustments. Some members of the union do have an incremental scale but fully half our members have a single rate for the job.

I find the proposal that there be a referendum to decide if, as workers, we have the right to strike, join unions or become members of a political party, both insulting and incredible. Of course, the people of this province pay our salaries, but they also contribute, by purchasing goods and services, to everyone's salary.

Mr. Burns does not propose to have a referendum to limit the rights of checkout clerks — yet we all buy food and pay for that person's service, just as we all pay taxes for the services of government employees.

The days of thinking that if you work for the government you don't have the same right to support and vote for the party of your choice or become a member of a trade union are over in British Columbia.

We are ordinary citizens, taxpayers and workers — not an inferior class of people who shouldn't aspire to the rights and privileges enjoyed by every person in the province.

C. TOCHER,
916 Russell St.,
Victoria.

To be considered for publication in their entirety or in part, letters should be on subjects of general interest. All letters must be signed by the writer and inclusion of the writer's address also is required. Those with pen names or initials will not be accepted. Preference will be given those which are brief and to the point.

Watchdog detects uncertainty in Clark's manner

An open letter to Prime Minister Joe Clark:

For some time I have followed your ascendancy to the highest office in our country, and it is without malice or acrimony that I offer the following reflections on both your performance and your character.

Watching you in your contact with the media, and with formidable political opponents such as Pierre Trudeau, I sense you are uncertain of your own ability to respond easily and confidently to the challenges that are presented you. Instead of advancing a point of view that is the result of careful and considered introspection, you project an exterior of urbane detachment, while enunciating a position that is but the promptings of some advisor who, apparently, does not think you capable of discovering the 'truth' of the matter through your own intuitive and analytical reasonings.

I read your psyche as filled with the ideas of others, and, therefore, by implication doubting your own capacity to establish fundamental principles of political assessment (the instinctive indices any important leader needs in those moments when he has to act decisively, quickly, authoritatively).

I have a hunch your interest in politics is largely that of a dilletante, or rather it has existed as a refuge, a game, a vocation without your mind and heart being tested in the complexities of this drama we are all in.

It is my belief that what we are always speaks louder than what we say, and no matter how noble or lofty our political promises may be, unless we sense a deep connection with our own integrity as a human being, those utterances will seem hollow and counterfeit, since they represent positions not arrived at through the honest searching of our hearts. You are apparently a religious man, a professed Catholic.

Has it not occurred to you that there is a mysterious force of poetic justice at work in the universe that exalts the innocent, and thrashes the bluffer? The speedy way in which your embassy move has confronted you indicates you violated the laws of your own being, promising as you did something quite remarkable and decisive, yet making that promise not from the depth of conviction but out of the expedience of 'politics.' It was a serious matter, and I believe if you had made that judgment more authentically, you would have been provided with some more face-saving manoeuvrabilty once the effect of that action returned to you.

Unless you begin to examine the whole labyrinth of political decision-making from some kind of broad and unifying perspective, and unless that perspective accords somehow with your own 'feeling' for things — your attitude towards your child, your tastes in art, literature, your private strivings and desires, your own quest for inward unfolding, your ideas of God — you will find yourself at the mercy of a strictly manipulative mechanism that inevitably will deprive your soul of the wisdom and fulfillment that adheres to the position you occupy as prime minster.

Trust in yourself. I sense a vulnerable and pure heart underneath all your bluffing at being a cool and composed politician. Allow yourself to speak within the world of your own personality. Become rooted in the touchstone of your heart. Then, maybe you'll achieve the biggest surprise of all — proving to your aides and yourself you were after all just the man for the job; Let the inner voices of your spirit declare themselves. Read some Aeschylus; reach down into the miracle of 'I'ness that is J. e Clark.

ROBIN W. CARLSEN,
1225 Sunnyside Ave.
Victoria.

Creative fraud traps nations in loan defaults

The inner hand of the Trilateral/World Federalist cabal, at the recent Paris meeting of the Organization for Economic Co-operation and Development, prognosticated "more of the same," i.e. fuel-dominated, manipulated economic conditions for several years to come.

In other words, continued economic destabilization and debt-creation policies, and the continuation of methods and factors which sustain these conditions. The idea being to give the inner hand more time in which to achieve its aims of world economic ownership via foreclosure on loan defaults on the part of the entrapped nations which have to patronize the IMF, and pay homage as well as usurious interest rates on hoax-created loans.

Close to home, there are two additional, but glaring, examples of the inner hand at work:

The prime minister has been entrapped, using the Jerusalem issue, and is being used to undermine Canadian trade independence with non-aligned complots in the IMF/World Bank camarilla;

The premier of B.C. has been "had", used, or volunteered, to ruse the biggest con game ever on the people of B.C. using the BCRIC shares scheme as the bait which is designed and destined to eventually channel majority ownership and effective control over both the B.C. government, and the resources of B.C. into the hands of the cabals' local corporations, via the stock-marketeers.

The prime minister is being subjected to patronage, pressures, stealth, subterfuges, threats and implantations of fear if he does not acquiesce while, we suspect, the premier has been taken in by the lower echelon, local concomitants in the trilateral conspiracy.

In the meantime, the star debt-creation agency in B.C. — B.C. Hydro — goes merrily in its debt-creating way!

Each situation is a prime example of creative fraud whereby oblique techniques are used to deceive the public and, at the same time, detract attention from the real intentions and final objectives.

If the federal and provincial governments do not perceive that which is being imposed upon them, and take the necessary steps to stop and avoid the end result of these entrapments, then Canada and B.C. are well on the way to being more jewels in the grab-bag of the Zionists.

FRED KIRKMAN,
625 Alpha St.,
Victoria.

Toronto trading

TORONTO (CP) — Records continued to tumble Friday as the stock market ended the week sharply higher in active trading.

The TSE 300 index climbed to an all-time high — and three of its four most heavily weighted groups also moved to record heights.

Oil and gas issues, also industrial products, reached all-time highs. Metals and minerals were the highest since Oct. 26, 1973.

The number of call options traded declined to 5,227 from 6,237 Thursday while put options increased to 77 from 55.

Analysts noted that oil and gas companies with interests in the Beaufort Sea were particularly strong following reports of the production potential of the area.

Among other industrials, Argus climbed 3¾ to $28½.

BOX SCORE

	Fri.	Thurs.
Issues traded	688	668
Advances	249	296
Declines	211	168
Unchanged	228	204

ACTIVE STOCKS

Stock	Sales	High	Low	Close	Ch'ge
Dome Pet	165708	$50¾	48½	49⅞	−1
Chrysler	139705	$13¼	11	12½	+3⅜
Imp Oil A	130976	$37¼	36⅜	37¼	+1¼
Noranda	124715	$51½	49⅞	51¼	+1½
Norcen En	105851	$25¼	24	25⅛	+½
Mines and oils					
Goldlund	114710	83	80	83	+4
Kerr Add A	94214	$12⅛	11⅜	11¾	+¼
Bankeno	78450	451	390	395	+10
Denison M	67475	$31¾	29½	30⅜	+1⅛
Albany Oil	159700	85	79	85	+7
Oakwood	159571	$12⅜	11⅞	11⅞	
Skye Resrc	87650	$7⅞	6⅝	7¾	+1⅛

TSE 300 INDEX

	Close	Ch'ge	high	low
TSE 300	1604.01	+ 9.12	1604.01	1315.11
Mineral	1378.35	+17.59	1378.35	1104.24
Financ	1200.57	+ 2.30	1264.43	1155.76
Oil, Gas	2844.50	+19.45	2844.50	1850.56
Indust	1250.11	+ 2.96	1250.11	1049.31
Utils	1565.03	+14.15	1612.52	1422.04
Consum	1326.83	−10.91	1360.58	1222.46
Merch	1345.45	+ 2.34	1403.60	1091.51
Forest	1536.58	+ 9.85	1536.58	1380.76
Trans	2112.15	+22.45	2133.40	1585.93
Pipeline	1978.83	+15.44	1987.26	1585.93
Manage	1907.12	+ 8.64	1911.14	1493.20
Comm.	1441.20	+ 1.57	1474.21	1356.26
Golds	1881.11	+ 9.03	1963.62	1424.52
Building	3885.06	+ 3.76	3905.76	2276.18

Up 13, down 1. Volume 6.36 million (6.78 million). Value $97.92 million ($102.29 million).

MARKET REPORT

Closing quotations for Friday, June 22, 1979

Distributed by CP
Toronto Stock Exchange—June 22

Complete tabulation of Friday transactions. Quotations in cents unless marked $. z—Odd lot, xd—Ex-dividend, xr—Ex-rights, xw — Ex-warrants. Net change is from previous board-lot closing sale.

Stock	Sales	High A	Low B	Close	Net Ch'ge
A.G.F M	1540	260	256	260	
Aby Gln w	200	$5¼	5¼	5¼	
Abitibi	89345	$19½	18⅞	19	+¼
Abitbi 10	1036	$53	53	53	
Acklands	420	$15¾	15¼	15¾	+¼
Action Trd	700	72	72	72	
Adanac M	5000	310	291	291	−24
Afton Min	3076	$16⅞	15⅞	16½	+½
Agnico E	6300	$7½	7⅛	7¼	+¼
Agra Ind A	825	$6½	6⅜	6⅜	−¼
Ahed C	800	150	140	150	+18
Akaitcho	2000	89	85	89	+2
Albany	159700	85	79	85	+7
Alt Energy	8410	$29½	28½	29	−¼
Alta Gas A	42774	$24⅜	23½	24⅛	+¾
Alta G 9.76	1160	$27¾	27⅜	27¾	+¼
Alta G 7.60	900	$25¼	25¼	25¼	−¼
Alta G 6⅜	21510	$33⅞	33	33½	+½
Alta Nat	165	$56	56	56	
Alcan	20900	$40	39¼	39¾	−⅜
Algo Cent	250	$24	24	24	−½
Algoma St	41900	$30	29½	30	+½
AStel p	300	$27	26¾	26¾	−¼
Allarco Dv	2025	$45⅝	45	45½	+1
Alumin 4 pr	250	$16½	16½	16½	
Almin 4½ p	z40	$38¾	38¾	38¾	
Alum 3rd p	1000	$26⅝	26½	26½	−⅛
Am Bonza	17350	$18½	18⅛	18¼	−⅛
Am Larder	20000	30	28	29	−1
Am Eagle	23300	330	320	320	−10
Am Leduc	54900	32	31	32	
Andres W A	375	$14½	14¼	14¼	−⅜
Ang CT 265	z45	$32½	32½	32½	
Ang CT 315	z35	$38	38	38	
Ang D Gld	4000	160	160	160	+5
Ang U Dev	700	$5	495	495	+5
Aquitaine	8121	$39⅛	38⅝	38⅞	+⅛
Argosy	500	35	35	35	−5
Argus	600	$28½	27	28½	+3½
Args 260 p	100	$34⅝	34⅝	34⅝	
Argus B pr	z30	$33⅜	33⅜	33⅜	
Asamera	14575	$18½	17⅞	18⅜	+⅛
Asbestos	2525	$45½	44	44	−2¼
Asoc Porc	546	145	145	145	
Atco A	19276	$21½	20⅞	20⅞	−⅛
Atl C Cop	2000	78	77	77	−3
Atlas Yk	6500	85	81	85	+5
Ato Hard A	1100	$14⅞	14⅝	14⅝	
BC Sugar A	z50	$37⅛	37⅛	37⅛	
BC Sugar P	z50	$14¼	14¼	14¼	
BP Can	10230	$27⅞	27½	27¾	+¼
Banister C	1300	$10⅞	10½	10¾	
Bank BC	278	$35½	35	35½	+1
Bank Mtl	16070	$24⅛	23¾	23⅞	−⅛
Bank N S	7975	$23½	23⅛	23½	+⅜
Bankeno	78450	415	390	395	+10
B Cdn Nat	1141	$15¾	15½	15½	
Barbecon	600	$15½	15½	15½	
Barex	10000	7	7	7	−½
Bary Expl	8500	150	145	149	+1
Baton B	1000	$13⅝	13½	13½	−¼
Becker B p	500	$7⅝	7⅝	7⅝	
Bell Canad	64278	$22	21⅜	22	+⅜
Bell C pr	100	$30½	30½	30½	−¼
Bell 2.28	z75	$32¼	32¼	32¼	
Bell 1.80	160	$23¼	23¼	23¼	
Bell 1.96	4975	$27⅜	27¼	27¼	
Beth Cop A	1060	$20¾	20½	20½	
Biltmo A p	200	$7	7	7	
Bl Hawk	5000	23½	23	23½	−½
Black P A	100	$17½	17½	17½	
Blakwod A	1100	$6¼	6¼	6¼	
Bombr	550	$11	11	11	−¼
Bonza O	10950	$7⅝	7⅝	7⅝	−⅛
Border C	100	340	340	340	−10
Bow Valy	14860	$30	29⅜	30	+¼
Bralor Res	1716	$15⅝	15⅜	15½	−⅛
Bramalea	565	$21⅛	20¾	20¾	−¾
Brascan A	25392	$25	24¾	25	+⅛
Brscn 8½	900	$28½	27⅜	28½	+1⅛
Brenda M	27120	$20¼	20	20	
Bright A	625	$18	17¾	17¾	−¼
Brinco	840	$8⅛	8⅛	8⅛	
BCFP	9040	$22⅞	22½	22¾	+¼
BC Pack B	100	$71	71	71	
BC Phone	8260	$17⅞	17¾	17⅞	+¼
BCPh 4¾ p	z10	$59	59	59	
BCP 10.16 p	300	$27¼	27	27	−¼
Broul Reef	4600	48	46	46	−2½
Brunswk	33996	$9¾	9⅝	9⅝	+⅛
Budd Can	900	$8	8	8	+¼
Budd Can w	530	44	44	44	
C					
CC Yachts	925	335	325	325	−10
CAE A	1175	$35⅞	35½	35½	−¼
Cad Frv	14304	$18¾	18¼	18¾	−¼
Cad Frv A	7580	$10⅜	10⅛	10⅛	−¼
Cal Pow A	8130	$45¾	45½	45½	−¼
Cal P 7 p	175	$99	99	99	
Cal P 10 p	30	$109¼	109¼	109¼	
Cal P 8¾	100	$107	107	107	
Calvert	36700	62	58	61	
Cam Mine	5000	27½	27½	27½	−½
Camflo	12449	$15¼	15	15¼	+⅛
C Chib A	9600	$7⅝	7⅛	7½	+⅛
Camp RL	27400	$22¼	22¼	22¼	
Can Cem	1100	$13⅛	13⅛	13⅛	
CCe Cp	515	$16½	16½	16½	+½
CDC pr B	39	$113	113	113	
Can Malt A	100	$33¾	33¾	33¾	−¼
C Nor West	33055	$14½	14⅛	14¼	
C Packrs	400	$27¼	27	27	−½
Can Perm	3540	$21	20¾	20¾	−¼
C Perm 6¾	400	$26½	26½	26½	
C Safway p	z25	$85	85	85	
CS Pete	59350	$7	6¾	6¾	−⅛
Can Trust	595	$27	26¾	26¾	−¼
C Trust 7¼	1987	$21¼	21	21	
C Trust 7¾	z77	$19¼	19¼	19¼	
C Tung	410	$26	26	26	
C Cablesy A	5545	$21¾	21½	21¾	+½
C Cable w	1000	145	145	145	−3
Cdn Cel	1670	$10⅞	10¾	10¾	+⅛
C Formost	800	$8⅞	8¼	8¼	−⅛
C Found pr	100	$9¼	9¼	9¼	
CGE	500	$31	31	31	
CG Invest	450	$24	24	24	
C Hidrogas	31700	$8⅜	7⅝	8	+¼
C Homestd	11600	$21⅜	20¾	21	−¼
Cl Bk Com	25729	$26⅛	25⅝	26⅛	+⅛
CIL	310	$23⅞	23⅞	23⅞	−¾
CLI Pete	7793	125	121	125	
C Manoir	150	$6½	6½	6½	
C Marconi	2300	$12¾	12½	12¾	+¼
C Merrill	2300	$20½	20	20½	+½
CNat R	19740	$6¼	6	6¼	
C Ocdental	4831	$44	42¾	43	−½
CP Inve	43440	$31½	30½	31	+½
CP Ltd	32472	$32⅛	31½	31⅞	+⅜
CPL A p	938	$10¼	10¼	10¼	
C Reserve	24410	$19⅞	19⅛	19⅝	+⅛
Cdn Sup O	3868	$148½	144	147	+3
Cdn Tire A	3698	$32½	32	32¼	+¼
C Uilties	8300	$20¼	20	20	−½
CU 10¼	300	$27	27	27	
C Util 9.24	500	$27⅝	27⅝	27⅝	−⅛
CWN G 4 pr	z30	$10	10	10	
Canbra	250	395	390	390	−5
Candel Oil	1105	$47	45½	45½	−1
Canray	15950	179	170	179	+9
Canron A	1060	$30	29¼	30	+¾
Cara	14350	$14	13¾	13⅞	+⅛
Carl OK	2500	$5⅞	5⅝	5¾	−⅛
Carl A p	z25	$27	27	27	
Carma A	28060	$15⅛	14⅞	15⅛	+⅜
Cassiar	5300	$12¼	12	12	
Celanese	11706	$6⅜	6¼	6⅜	
Celan 175 p	500	$20	20	20	
Cenex	13200	225	220	225	+2
Ctl Est A	300	$12	12	12	−¼
Cent Pat	5100	275	268	275	+20
Chnclr	7348	445	420	445	+20
Charter Ol	1500	260	255	260	+5
Cherokee	11900	$8¾	8½	8¾	+⅛
Chib Kay	7000	9	8	8	−1
Chib M	1500	50	49	49	
Chieftan D	7400	$25½	25	25¼	+¼
Chimo	600	160	155	155	
Chrys	139705	$13¼	11	12½	+3⅜
CHUM	z51	$10¾	10¾	10¾	
CHUM B	200	$11¼	11¼	11¼	+¼
Coch Will	9650	72	69	72	+4
Cockfield	400	430	430	430	
Comb Met	12000	37	36	37	+2
Cominco	19694	$42½	41¼	41½	−¼
Cominco A	1550	$27½	27¼	27½	+¼
CC Tr p	400	$11½	11⅜	11⅜	−⅛
C Holiday I	410	$9¾	9¾	9¾	
Computel	100	$6¾	6¾	6¾	+¼
Comtech	100	250	250	250	−5
Coniagas	14600	117	109	109	−1
Conuco Ltd	13800	$5⅝	5½	5⅝	+⅛
Con Bath A	27141	$13¾	13½	13⅝	+¼
Con Fardy	2044	350	345	350	
C Durham	7200	157	149	149	−7
C Marben	38750	79	75	75	−3
C Morisn	34500	196	185	190	
Cons Prof	2033	41	41	41	
C Rambler	4800	272	265	265	−7
C Rexspar	13000	65	62	64	
Con Distrb	7560	$12⅛	12	12	−¼
Cons Gas	7585	$23⅞	23⅝	23¾	
Con Gas D	1050	$31½	31¼	31¼	−¼
Con Glass	1300	$15⅜	15⅜	15⅜	+⅛
Control F	1000	$5⅜	5⅜	5⅜	
Conwest	8800	$7½	7	7	−⅛
Cooper C	100	$7⅞	7⅞	7⅞	
Cop Fields	3034	490	455	485	+30
Corby vt	632	$26½	26½	26½	
Corby B	490	$25½	25⅛	25⅛	−⅜
Corp Food	109	$19	19	19	−½
Coseka R	22554	$9⅛	8⅞	8⅞	−¼
Costain Ltd	400	$15	15	15	+¼
Courvan	500	15	15	15	+1
Craigmt	1100	$7¾	7½	7¾	
Crain R L	300	$12¼	12¼	12¼	−¼
Crestbrk	7176	$16½	15½	16½	+1
Crwn Life	100	$63¼	63¼	63¼	−¾
Crown 8¾	400	$21½	21½	21½	
Crush Intl	500	$14	14	14	−⅛
Cuvier M	14000	50	48	48	
Cyprus	10501	$16⅜	16¼	16⅜	+¼
Czar Res	13650	$8¾	8⅝	8¾	+¼
Czar Res p	2300	$29⅛	28⅞	29⅛	+⅜
D to G					
DRG Ltd A	200	$6¾	6⅝	6¾	
Dale-R	100	$14	14	14	
Dalmy A	100	$8	8	8	−½
Daon Dev	25210	$15	14⅞	15	+⅛
Daon A	1125	$7½	7½	7½	−¼
Daon 8⅝ p	2200	$9½	9⅜	9⅜	
Debhld B p	150	$72	72	72	−2
D Eldona	4500	123	122	122	−2
Delhi Pac	10500	33	32	33	
Denison	67475	$31¾	29½	30⅜	+1⅛
Dicknsn	7900	$8⅞	8¾	8¾	
Digtech	4750	$6¼	6	6	−⅛
Discovry	z150	90	90	90	
Dist Tr A	2700	$8	7¾	7¾	
Doman I	3800	$7⅞	7¾	7⅞	
Dome Mine	7261	$45½	44½	45	
D Pete	165708	$50¾	48½	49⅞	−1
D Bridge	5100	$36½	36¼	36½	+½
D Citrs A	3200	$5½	5⅜	5½	
DExplor	4000	32	32	32	−1
Dofasco A	29994	$35½	35	35¼	+½
Dofasco p	z50	$66⅛	66⅛	66⅛	
Dom Store	15720	$20½	20	20¼	+¼
D Textie	3205	$14	13¾	13⅞	−⅛
Domtar	14642	$28⅞	28½	28¾	−⅛
Domtar pr	250	$13	13	13	
Dr Mc C A	100	$13⅜	13⅜	13⅜	
Dunde Pal	4000	50	48	48	−2
Du Pont	3000	$23	23	23	
Dustbane	100	$9½	9½	9½	
Dylex L A	800	$13½	13½	13½	
Dynamar	35355	230	227	230	
East Mal	3200	180	175	180	
East Sul A	4000	225	210	212	−13
Estn Prov	2600	$9¾	9¼	9¾	+¼
Ego Res	17600	290	281	288	+7
Electro K	3100	38	38	38	−12
Elhm A	950	$5½	5⅛	5	
¼?? ½¾?	½¾?	½¾?			−10
Exquisite	200	385	385	385	−10
Extndcar	3200	$6½	6½	6½	−⅛
Falcon C	7200	$8⅜	8	8	−⅛
Fibrg Nik A	23445	$64½	63	64¼	+1¼
Fed Ind A	3650	$6⅞	6¾	6¾	
Fed Pion	6800	$43¼	43	43	
Fed Trust A	100	355	355	355	+5
Fidelity Tr	300	$5	5	5	
Fidelity Trp	100	$20½	20½	20½	
Finning T	250	$35	35	35	+¼
Firan Gndl	1784	70	70	70	
F Mar	7250	160	158	160	−5
Foodex p	1000	$8¼	8⅛	8¼	+⅛
Ford Cnda	100	$71	71	71	
Francana	17150	$14½	14	14½	+⅜
GEH Steel	1000	295	290	290	−10
G M Res	13354	$6	5½	5⅞	+⅛
Garbell p	200	$5¼	5¼	5¼	
Gaz Metr	1320	$6½	6¼	6¼	+⅛
G Distrb A	300	$8¼	8¼	8¼	
GMC	965	$70½	70	70	−½
Genstar L	32765	$23½	23¼	23⅜	−⅛
Gerin 1st p	500	$8⅝	8⅝	8⅝	−⅛
Gesco Dis	z50	300	300	300	
Giant Yk	700	$11½	11½	11½	
Gibraltar	22820	$9⅛	8¾	9⅛	+¼
Glbe Rlty p	51250	$25¼	25⅛	25¼	
Golun	114710	83	80	83	+4
Goodyear	z80	$23¾	23¾	23¾	
Goodyear p	150	$33	33	33	
Graft G	300	$16½	16½	16½	−¼
Graft G A	2740	$16	15⅝	16	+¼
Graft G p	13213	$37⅝	37½	37½	−¼
Granduc	10200	165	150	150	−10
Gt Oil Sds	600	$17½	17½	17½	−⅜
G L Nickl	1000	75	75	75	+7
GL Forest	3900	$45¾	44	45¾	+1¾
GL For w	2500	$11½	11½	11½	+½
GN Fin	1500	260	255	260	+5
Gt W Life	z5	$101½	101½	101½	
Gt West S	4306	292	290	290	−8
Greyhnd	500	$23¼	23	23	
Guar Tr p	500	$20⅜	20⅜	20⅜	
Gulf Can	23623	$63⅝	62¼	63	+1
Gulfstrem	19439	74	71	73	
H to L					
HCI Hldg	1000	$12⅝	12½	12⅝	+⅛
Halifax D	300	305	305	305	−5
H Group A	1400	425	410	425	+15
Hardee	500	90	90	90	
Hard Crp A	1800	320	320	320	
Hard Crp C	4400	300	300	300	
Harlequin	9145	$14¾	14⅜	14⅜	−⅛
Harris J A	200	$6¼	6¼	6¼	+⅛
H Wood	3800	155	150	150	−10
Hatleigh A	720	$6¼	6¼	6¼	+⅛
Hatleigh B	420	$6½	6½	6½	
Hawker A	3536	$13¼	13⅛	13¼	+¼
Hayes D	1500	$11¾	11⅝	11⅝	−⅛
Hedway A	1300	$6⅜	6⅜	6⅜	+⅛
Highmont	33050	$6¾	6½	6½	+⅛
Holinger A	2250	$42½	39½	42⅜	+3
Home A	2616	$69	68¼	68¼	
H Bramor	300	415	410	410	−5
H Bay Mng	8515	$23¼	22⅞	22⅞	−¼
HBC pr	33227	$23¼	23	23⅛	+⅛
HB Oil Gas	1212	$72¾	72	72¾	+¾
Hu-Pam	600	29	29	29	+1
Husky Oil	7450	$57	56½	56⅞	
Hydra Ex	7100	49½	48	49	+1
IAC	13861	$18⅞	18¾	18⅞	
ITL Ind	1000	420	420	420	−5
ITL Ind pr	z75	$24¼	23½	24¼	
IU Intl	30200	$15⅝	15⅛	15¼	
Imasco	2250	$44	43¾	43¾	−¼
Imasco A p	200	370	370	370	
Imasco 5 p	100	$43½	43½	43½	
I Oil A	130976	$37¼	36⅜	37¼	+1¼
Inco	69046	$24½	23½	24½	+½
Inco 7.85	3000	$25⅛	25⅛	25⅛	−⅛
Indal	3010	$16	15¾	15¾	−¼
Indusmin	130	$21¾	21¾	21¾	
Inland Gas	3275	$14⅞	14¾	14¾	−⅛
Inland G p	300	$13	13	13	
Inter-City	24185	$15⅞	15½	15½	−⅜
Inter C B w	1900	$12½	12	12	−½
Int Div	1300	375	350	375	+35
Intrmetco	900	$15¼	15⅛	15¼	+½
IBM	620	$87¼	87	87¼	+1¼
Int Mogul	3123	$7¾	7½	7⅝	+⅛
I Mogul A	1600	$14½	14⅜	14⅜	
Intpr Pipe	4060	$19¾	19½	19⅝	−⅛
Ipsco	855	$20	19¾	19¾	
Inv Grp A	z40	$15¾	15¾	15¾	
Irwin T A	4000	375	375	375	−5
ISO	3200	250	245	250	+5
Ivaco A	1625	$17¼	17	17¼	+⅛
Ivaco 8.85	200	$52⅜	52⅜	52⅜	−⅛
J Q Res	z22	68	68	68	
Jannock	225	$25¾	25¾	25¾	
Jannock 8	509	$15⅛	15⅛	15⅛	+⅛
Jannock w	500	$14½	14½	14½	+½
Jorex Ltd	4000	33	33	33	+1
Joutel	5000	92	92	92	−3
Kaiser Re	31040	$24⅝	24⅜	24⅜	−¼
Kam Kotia	15300	$5½	5⅜	5½	
Kaps Tran	11200	179	171	175	+3
Keeprite B	2075	$14¼	14⅛	14¼	+¼
Kelsey H	220	$26¼	26	26	−¼
Kerr A A	94214	$12⅛	11⅜	11¾	+¼
K Anacon	31133	52	45	46	−4
La Luz	100	$6¾	6¾	6¾	
Labatt A	15405	$23⅝	23⅜	23⅝	
Lab Min	200	$42½	42½	42½	+½
Lacana	56800	$6¼	5¾	6¼	+½
Lacana w	1400	400	350	380	+50
Laidlaw A	1500	$11⅞	11½	11⅞	+⅜
LOnt Cem	1700	$6	5¾	5¾	−⅛
L Shore	1500	350	350	350	
Lambd M	1000	155	155	155	−1
Lasitr Km	800	85	85	85	+4
Laurasia	5050	30	30	30	−3
Lau Fn 140	100	$26	26	26	
Lau Fin p	354	$15¼	15¼	15¼	
Lava Cap	25250	120	111	115	+4
Leigh Inst	1600	$10⅜	10¼	10¼	−¼
Leons Frn	250	$17	17	17	+½
Liberian	1100	$7⅞	7⅞	7⅞	−⅛
LL Lac	5561	370	360	370	+5
Lob Co A	7344	425	420	425	
Lob Co B	700	425	425	425	−5
Lob Co pr	100	$29½	29½	29½	
Lob Ltd Ap	800	$18	18	18	
Lochiel	29900	$5⅜	5⅛	5¼	
Lytton M	600	28	28	28	−3
M to O					
MDS Hlth	2577	$11½	11¼	11⅜	+⅛
MICC	1050	$12½	12¼	12¼	
MICC A	1380	$26½	26⅜	26½	+⅝
MICC 8⅝	350	$25¼	25¼	25¼	+¼
Micc 8 p	2400	$28¼	28	28¼	+⅛
MTS Inter	2000	55	53	53	
Maclarn A	1000	$19¼	18⅞	19¼	+½
Mclan H A	400	$22	22	22	−⅜
MB Ltd	50945	$26⅝	24½	25⅝	
Madeline	9700	175	170	170	
Madsen	9300	128	125	128	+3
Magna A	150	$13¾	13¾	13¾	
Magna B	400	$13¾	13¾	13¾	−¼
Magnetcs	9700	159	156	158	−1
Maislin I	100	$5½	5½	5½	
Maistc Wil	6700	345	330	340	−5
Man Bar	29600	81	70	81	+11
Maritime	1104	$26	25¾	26	+¼
Martim A p	100	$9¾	9¾	9¾	
Mar T 860	600	$10½	10⅜	10½	+⅛
Markel F	385	$6⅜	6¼	6⅜	+⅛
Mark Spnc	5300	$9½	9⅜	9⅜	−⅛
Mass Fer	58685	$15	14½	14⅞	+⅜
Mas F A	2165	$21½	21	21⅜	+⅞
Mas F B	3340	$21½	20¾	21⅜	+¾
Mc Adam	4000	35	32	35	+2
Mc Intyre	3225	$52	50	51¾	+1¼
McLaghln	17500	$8⅝	8⅜	8⅜	
McLghl 10 p	5130	$16	15¾	16	+¼
McLghl w	1100	$5½	5⅜	5½	+⅛
Melcor	2621	$14½	14⅜	14½	
Mentor	600	325	325	325	+10
Mercantil	2700	$14⅝	14½	14⅝	+⅛
Merland E	64150	$13½	13¼	13½	+¼
Met Stors p	150	$16	16	16	
Met Str 67 p	125	$16	16	16	
Midcon	19600	240	230	230	
Minrl Res	4500	244	240	244	+3
Moffat A	500	$11	11	11	
Molson A	2015	$25⅝	25⅜	25⅝	+⅛
Molson B	800	$24½	24½	24½	
Monenco A	1100	$13	13	13	
Mtl Trust	500	$22	22	22	
Moore	11401	$38⅞	38⅜	38⅜	−¼
Mtn States	3200	$8½	8⅜	8⅜	−⅛
Murphy	16210	$24	23⅞	24	+1
N B Cook	4700	$5¼	5⅛	5¼	
NBU Mine	42525	277	272	275	+3
Nat Drug	100	$11⅞	11⅞	11⅞	+⅜
N Hees Ent	100	400	400	400	
Nat Pete	19200	114	110	114	+4
Nemco	21800	280	273	278	−2
Neomar	5357	240	225	230	−12
NB Tel	380	$23⅞	23¾	23⅞	+⅛
NB Tel A p	500	$18⅜	18⅜	18⅜	+⅛
NB Tel 1.85	200	$21⅜	21⅜	21⅜	+⅛
N Kelore	1000	17	17	17	−½
N Provid D	6000	66	66	66	
N Que Ragl	18500	320	300	310	
N Senator	4000	10	10	10	
N York Oil	13200	380	375	380	+5
Nfld LP A	275	$19⅝	19⅝	19⅝	−⅛
Nfld Tel	600	$11¾	11¾	11¾	+¼
Newnor	2000	8	8	8	−1
Niag Struc	100	$20⅛	20⅛	20⅛	−⅞
Noble M	500	125	125	125	
Noma A	500	$11½	11½	11½	−¼
Nor Acme	17000	16	15	15	−1
Noran	124715	$51½	49⅞	51¼	+1½
Norbaska	9100	39	38	39	+1½
Norcn	105851	$25¼	24	25⅛	+½
Norcen B	200	$24	24	24	
Norcn 150	3900	$39¼	38⅜	38½	
Norlex	32000	11	9	11	+1
NC Oils	500	$16⅞	16¼	16⅞	+⅛
N Canada	2000	65	64	64	
Nor Ct 785 p	900	$25⅞	25⅞	25⅞	−⅛
Nor Tel	4710	$46	45¾	46	+¼
NTecm B w	1382	$24⅜	24¼	24⅜	+⅛
Northgat	46900	$8¾	7⅞	8⅜	+¾
Northld	9000	20	20	20	
NW Util p	z10	$49⅞	49⅞	49⅞	
N Beauc	1000	35	35	35	−4
Nowsco W	200	$30½	30½	30½	
Nu-Wst A	4342	$22½	22⅛	22½	+¼
Nu-Wst B p	650	$20	20	20	
Nufort Res	16499	26	23½	25	
Numac	11450	$38⅝	37¾	38⅜	+⅛
Okwd	159571	$12⅜	11⅞	11⅞	
Obrien	18895	193	185	185	−5
Ocelot A	500	$17⅞	17⅜	17⅜	−⅜
Ocelot B	13450	$17¾	17½	17⅝	+⅛
Okanagan	200	$12	12	12	
Onaping	12900	158	153	158	+5
Oshawa A	9505	$8¾	8⅜	8¾	+⅜
Oxford A	700	$18½	18⅜	18⅜	+⅛
P to S					
PCL Indust	500	$6⅜	6⅜	6⅜	−⅛
Pac Coper	700	189	189	189	−1
Pac Nth G	800	$7½	7½	7½	
Pac Nth 6¾	100	$19¾	19¾	19¾	+¼
Page Pet	41569	$18	17¼	17⅞	+⅞
Paloma P	5400	460	445	450	
Pamour A	4800	$6¾	6½	6¾	−⅛
Pancana I	1600	160	156	160	+3
PanCan P	1685	$58¾	58	58¾	+¾
Parlake	2625	195	190	190	−5
Paulin A	100	$5¼	5¼	5¼	
Pe Ben O	1000	245	245	245	−5
Pembina	13790	$10	9½	10	+⅜
Pennant	71500	192	185	192	+3
Penningtn	1480	$8	8	8	+¼
P Jewl A	600	$15½	15¼	15¼	−⅛
Petrofina	1778	$39	38½	39	+½
Petrol	22810	$8⅛	7¾	7⅞	−⅛
Peyto Oils	3400	$13¾	13⅝	13⅝	−⅛
Pine Point	2145	$35	34¼	34¾	−½
Place G	27300	345	330	340	−5
Placer	15082	$33¾	32	32½	−1
Plysr 840	200	$26¾	26¾	26¾	
Pominex	7700	82	81	81	+1
Pop Shops	3600	360	350	350	−15
Powr Corp	20600	$14	13½	13¾	
Prado Exp	2000	55	55	55	+5
Prairie Oil	350	$23	23	23	−1¾
Precamb	26150	465	445	460	+30
Pre Cable	200	$12¼	12¼	12¼	
Preston	3486	$22	21½	21¾	+⅝
Provigo	775	$25½	25	25	−½
Prov B Can	z25	$15¾	15¾	15¾	
QMG Hldg	9000	77	72	72	−6
Qasar Pet	1200	$12⅝	12	12	−¾
Que Man	z20	27	27	27	
Que Sturg	46900	225	210	220	+12
Que Tel	113	$24½	24½	24½	−1¼
Radio IWC	5550	$9½	9¾	9¾	−⅛
Ram	2300	$10½	10⅛	10⅛	−⅜
Ranger	32005	$31⅛	30⅜	30⅜	−½
Rayrock	5800	233	220	220	
Readers D	100	$8¾	8¾	8¾	+½
Redpath	400	$14¾	14¾	14¾	−¼
Redstone	24000	60	58	60	
Reed Pap A	1328	$10	9¾	9⅞	+⅛
R Sth A	11770	$10⅞	10½	10½	−⅜
Reichhold	6970	$13⅜	13⅛	13⅛	−⅛
Reich 7¼ p	300	$17¼	17¼	17¼	+⅛
Reich wt	4149	$9	9	9	
Res Servic	6210	445	435	440	−5
Revelstk	925	$10	10	10	
Revnu Prp	10645	177	175	175	−2
Rileys D	500	195	195	195	
Rio Algom	3346	$36¾	35¾	36⅜	+⅝
R Little	200	255	255	255	
Rolland	450	$9⅜	9¼	9⅜	+¼
Roman	22615	$35	34	34¾	+¾
Ronald Fd	175	$20	20	20	+½
Ronyx Cor	3300	380	370	375	−10
Rothman	900	$21⅜	21	21¼	−¼
Rothm A p	100	$87⅛	87⅛	87⅛	+⅛
Rothm 2p	1050	$16¾	16½	16½	
Royal Bnk	7296	$41	40⅝	40⅞	+⅛
Ryl T & M	375	$13	13	13	−½
Ry Trsco A	4320	$17⅜	17	17⅛	−⅛
Ry Trsco B	100	$17¼	17¼	17¼	+¼
Russel A	8462	$14⅛	13¾	13¾	−¼
Russel 9¾	117	$21¾	21¾	21¾	+¼
St Fabien	7000	14½	14	14½	
StL Cem A	600	$27	27	27	
Sceptre	60510	$8¾	8¼	8⅝	+½
Scintrex	1400	460	455	455	−5
Scot Lasal	1200	225	215	225	+10
Scot Paper	200	$12⅞	12⅞	12⅞	+⅜
Scot York	4900	$6⅝	6⅜	6⅝	+⅛
Scotts A	12500	$13¼	13⅛	13⅛	
Seagram	6866	$36¼	35⅞	36¼	−¼
Shell Can	31632	$24⅜	23⅞	24⅛	+⅛
Sheperd P	300	$5¾	5⅝	5¾	+¼
Sherritt	37939	$11	10¾	11	+¼
Sigma	100	$26	26	26	−¼
Silvana Mn	10800	420	400	420	+20
Silverwd A	500	$11½	11½	11½	
Silverwd B	z20	$10⅞	10⅞	10⅞	
Simco Eri	1600	400	390	390	−10
Simpsn S A	1747	$8¾	8¾	8¾	−¼
Simpsn S B	z40	$8⅝	8⅝	8⅝	
Sklar M	6900	280	272	280	
Skye Res	87650	$7⅞	6⅝	7¾	+1⅛
Skyline H	1025	287	287	287	
Slater Stl	2940	$19⅛	19	19⅛	+⅛
Slater 6 pr	z20	$15½	15½	15½	
Sobey Stor	z20	$10	10	10	
Somville p	100	$35	35	35	
Sonor I A p	500	475	475	475	
Southm	12359	$28	27¾	27¾	+¼
Spar Aero	1125	$11⅜	11	11	−⅜
Spar Aero p	100	$22	22	22	
Spooner	16000	76	71	72	−3
St Brodcst	z50	$12½	11⅞	12⅜	
Stelco A	24458	$30¼	29⅞	29⅞	−⅛
Steep R	900	415	410	415	+5
Steinbg Inc	1105	$28	28	28	
Strathrn A	1900	215	215	215	+5
Sud Cont	3000	53	50	50	
Sulpetro B	10200	$14	13⅝	14	+⅛
Sulivan A	1360	230	225	225	−5
Sunbrst E	2000	9½	9½	9½	
Surpass C	z80	$10⅛	10	10⅛	
T to Z					
Teck Cor A	4178	$14¼	14	14	
Teck Cor B	16812	$13¾	13⅛	13¾	+¾
Tel Metr B	900	$20½	20½	20½	+⅝
Tex Can	6133	$72¼	71½	72	+1
Txsgif	13610	$29⅜	28⅝	29	+⅛
Txgif p	350	$50	49¾	49¾	+¾
Thd CG Inv	200	$17½	16⅜	17½	+⅞
Thom N A	2247	$15⅝	15¼	15¼	
Tombill	14500	75	70	73	+1
Toromont	150	365	365	365	−5
Tor Dm Bk	11621	$22⅞	22⅜	22⅝	−⅛
Tor Sun	225	$12¾	12¾	12¾	−⅛
Torstar B	1347	$20⅛	20	20	
Total Pet	19724	$30¼	29¾	29¾	−¼
Totl Pet w	300	$21⅝	21½	21½	−¼
Traders A	6530	$17⅜	17	17⅜	+⅜
Trade 4½ p	z20	$53	53	53	
Trader A p	z50	$24	24	24	
Tr 10¼	200	$12⅛	12	12⅛	+⅛
Trade 7½ p	506	$46½	46½	46½	+¼
Trader 69 w	900	425	400	425	+25
Tr C Glass	800	$8	8	8	+⅛
Tr Can Res	38208	310	300	300	−5
Trns Mt A	2600	$11	10⅞	10⅞	
Tr Can PL	28068	$24⅜	24	24	−⅛
Tr Can B pr	203	$38½	38½	38½	−½
Tr Can D p	550	$55½	55½	55½	+¼
Travlway	100	$16⅞	16⅞	16⅞	
Treco Inc	700	450	425	450	+25
Trimac A	300	$35	35	35	
Trin Chib	5000	15	15	15	−2
Trinity Res	28350	$6¾	6⅜	6½	−¼
Trizec Crp	500	$20½	20¼	20½	−⅛
Turbo Cl A	8050	$14	13⅝	14	+⅜
Turbo Cl B	10750	$14¼	13¾	14¼	+½
Ulster Pet	45657	$5	475	485	−10
Ultramar	19969	$7½	7¼	7½	+⅜
Unican S	700	350	350	350	
Unicorp F	4000	325	315	325	+20
Un Carbid	z95	$23¾	23⅛	23⅛	
UGas A	73774	$11½	11⅛	11⅜	−⅛
UGas 8¾	350	$26	26	26	
Union Oil	11871	$27½	27⅛	27⅜	
U Cdn Shar	100	$19⅞	19⅞	19⅞	−⅛
U Canso	28000	$14½	14	14¼	
Un Corp	1200	$16¼	16	16¼	+½
Un Corp 59	2800	$17¾	17¾	17¾	
U Keno	2100	$14⅜	14	14	
Un Reef P	3000	24	24	24	+1
U Siscoe	62760	$10¾	9⅛	10½	+1⅜
UW OG	2100	160	155	160	
VGM Trsco	4100	$6½	6⅜	6⅞	+⅛
Venpower	200	245	245	245	−5
Verstl Cor	7625	$18	17¾	17⅞	−⅜
Verstl Corp	800	$15¾	15⅝	15⅝	+⅛
Verstl C w	6500	$6½	6⅜	6½	+⅛
Vestgron	1100	$14⅜	14	14⅛	−¼
Villcentre	1100	$6⅝	6¼	6¼	−⅜
Vulcan Ind	10000	$13⅛	12⅞	13⅛	+1⅛
WCI Can	100	$17¼	17¼	17¼	+¾
Wafrbord	180	450	450	450	
Wajax A	1450	$15¾	15½	15¾	+½
Walk GW A	16390	$42½	41¾	41¾	−¾
Wardair	2600	400	385	385	−5
Wrintn	37846	148	145	145	
Weldwod	930	$20⅞	20½	20⅝	+⅛
Wstburne	4000	$48	47	47¼	+¾
Wcoast Pt	6200	$23	22¼	22¾	−⅜
W Pet A p	z40	$44⅜	44⅜	44⅜	
Wcoast T	6800	$15¼	14⅞	14⅞	−⅛
Wcost 8½ p	200	$54¼	54¼	54¼	+¼
Wcoast w	24849	$5⅝	5⅜	5½	+⅛
W Bcas B	300	$11⅜	11⅜	11⅜	−⅛
West Mine	8740	$6⅝	6¼	6⅜	+⅜
Westfield	29500	455	430	455	+5
Weston	1675	$25⅜	25	25¼	
Wstn 4½ p	110	$61	61	61	
Wstn 6 pr	z10	$72	72	72	
Whonok A	350	$13⅞	13⅞	13⅞	−⅛
Willroy	1400	315	305	315	
Windfall	63000	22	20	21	+2
Woodreef	10500	49	44	45	−4
Woodwd A	1400	$23¼	23	23	−⅛
Wrlwid	1100	$10½	10	10½	+⅜
Wr Harg	315	116	115	116	−9
Yk Bear	3250	$8¾	8½	8⅝	−⅛
York Cons	1000	39	39	39	−1
Y Lambton	18100	125	110	125	+20
Zellers A	1181	$9⅞	9¾	9⅞	
Trust Units					
BBC R un	330	$17¾	17⅜	17¾	+⅜
BM-Rt un	2050	$12⅝	12½	12½	
C Perm un	660	$8⅛	8⅛	8⅛	+⅛
C Realty u	2832	$8⅞	8⅝	8⅝	−⅛
TD Realty	730	$26¾	26½	26½	−⅛

New York

NEW YORK (AP) — Chrysler Corp. was the featured performer as the stock market posted a moderate advance Friday, completing its third consecutive week of gains.

CLOSING AVERAGES

	Open	High	Low	Close	Ch'ge
30 Ind	846.76	853.86	842.34	849.10	+5.46
20 Tran.	240.16	242.55	239.38	241.38	+1.36
15 Utls	105.28	105.92	104.91	105.51	+0.20
65 Stk	295.06	297.54	293.76	296.03	+1.60

Stocks volumes: Indus 3,110,800; Trans 507,200; Utils. 323,200; 65 Stks. 3,941,200. Total volume 36.41 million.

Chrysler, after an opening delay of several hours, jumped 2⅜ to $10½ on turnover of better than 1.2 million shares as of the 4 p.m. close in New York. Chrysler warrants, which give their holders the right to buy the common stock at $13 a share, picked up 1¼ to $4.

That action came despite denials all around of a report that Volkswagen planned a $15-a-share takeover offer for the company.

The rise in Chrysler stock by itself accounted for close to a third of the Dow average's gain.

Another prominent gainer was Mesa Petroleum, up 4¾ to $59. The company said it plans to create an independent trust receiving royalties from three producing properties.

ACTIVE STOCKS

Stock	Sales	Close	Ch'ge
Chrysler	1226500	10⅜	+2½
CaesarsWld	809100	31	−1⅞
BallyMfg	602200	42⅛	−1¾
Mesa Pet	531800	59	+4¾
Amer Hess	472600	47	+3½
City Invest	467400	17⅞	+1
Howrd John	404600	15	+⅝
Itel Corp	398500	10⅝	−⅞
Schlitz Brw	322700	13⅛	+⅞
IBM	304400	74⅛	+⅝
CharterCo	301500	34⅞	−⅛
NLT Corp	300900	35⅞	+⅞
Tesoro Pet	296900	15⅞	−⅜
Texaco Inc	296500	26¾	
Westgh El	271600	19⅞	+½

QUOTATIONS

Alcan	33¾	Inland St	37¼
Alcoa	52⅞	IBM	74⅛
Ald Chem	34⅝	Int Harv	39¾
Al-Chlm	36	INCO	20⅞
Am Air	11¼	Int Paper	45¼
Am Brnd	59¾	ITT	29
Am Bcast	39⅜	Johns-Man	24⅜
Am Can	38¾	Kaiser Al	19⅛
Am El P	21⅝	Kennecott	23¾
Am Motor	7⅛	Kraftco	47¼
Am Tel T	58	LTV	9¾
Ampex	15⅞	Litton	28⅝
Asarco	19⅜	Lockheed	22⅛
Ashland	40	McD Doug	24⅞
Atl Rich	64⅝	McLean	13⅝
Avco	22¾	Merck	65⅜
Avon	47	Mer Lyn	18¾
Bell How	17¼	Minn MM	57¾
Bendix	38⅝	Mo Pac	53¼
Beth St	22	Mobil	77
Boeing	42⅜	Monsanto	50⅜
Boise Cas	33½	Motorola	45¾
Borden	25¾	NCR Corp	67½
Borg-W	31⅜	Natomas	43⅞
Bri My	33⅞	Newmont	26⅛
Brunswk	13⅝	Nort Sim	15
Burl Ind	16⅞	Owen Ill	—
Burl Nor	52	Pac Gas	—
Burroughs	70	Pan Am	5⅞
Caterpill	54	Pan El P	50
Col Bcast	48¾	Peop G	35⅜
Celanese	44¼	Pepsico	24⅜
Chase M	36¼	Phil El	15½
Chessie	29⅝	Phil Morr	34¼
Chrysler	10½	Phil Pete	37
Cleve El	19⅛	Pit Bowes	26⅜
Coca-Cola	39	Polaroid	32½
Col-Palm	16⅛	Proc Gam	78⅝
Comsat	45½	Pub Sv EG	21⅜
Con Frt	24	RCA	25¼
Con Nat G	40	Repub St	27⅝
Cont-Data	40⅝	Revlon	47¼
Con Ed	24½	Rockwell	38¼
Cont Oil	37¼	Scott Pap	16⅞
Crown Ck	31¾	Sea Cstle	27⅝
Crown Zell	—	Sears	19⅛
Delta Air	42⅝	Seatrain	7⅜
Disney W	35⅝	Shell	40⅛
Digital E	56⅜	Singer	13⅝
Dow Chem	27¾	Sony	9½
du Pont	130¼	So Cal E	26⅞
East Air	8⅜	South Pac	30⅜
East Kod	58½	Sperry	—
El Paso	19¾	Stand Cal	48⅛
Exxon	51⅞	Sun Oil	54
Fair Cam	—	Teledyne	127⅜
Firestone	13	Telex	4¾
Ford	43⅞	Texaco	26¾
Gam Sko	32	Tex Gulf	24¾
Gen Dyn	31⅞	TWC	20¾
Gen El	49¼	Un Carb	38
Gen Food	30½	Un Pac	68
Gen Mot	60⅛	Un Brd	9⅝
G Tel El	27¼	Un Oil	38¼
Gen Tire	24⅞	UAL Inc	25¼
Ga Pac	27⅜	U.S. Steel	22¼
Gillette	23⅞	West Air	8⅛
Goodyear	16⅛	Westghse	19⅞
Greyhound	14⅛	Weyerhsr	29⅞
Gulf Oil	26¾	Wometco	19
Hilton	30⅛	Woolworth	27⅛
Homestake	34¼	Xerox	62⅝
Honeywell	70	Zenith	12¾
Houston	81½		

BOX SCORE

	Fri.	Thurs.
Issues traded	1899	1893
Advances	894	876
Declines	594	566
Unchanged	411	451

SUCH A DEAL!

HOTEL EXCLUSIVE	$7,000,000
HOTEL DOWNTOWN	$1,500,000
HOTEL and MARINA	$1,250,000
APARTMENT BLOCK	
60 SUITES, CLEAR TITLE	$1,500,000

See: PETER BROWN of
P. R. BROWN & SONS LTD.
762 Fort Street, Victoria. V8W 2N6.
385-3435

homark

JOE CHOW

Homark is pleased to announce that Joe Chow has joined their staff as service technician. Joe has spent the last 13 years with R.C.A. and looks forward to providing good inexpensive television and stereo service to his many friends. Joe believes Homark's $10.00 home service call is the lowest in Victoria and is anxious to prove it.

● SALES ● SERVICE ● RENTALS
MICROWAVES ● COLOR TV ● STEREO
27 BURNSIDE RD. (WEST) 381-5622

Vancouver

VANCOUVER (CP) — Trading was heavy and prices were up Friday at the Vancouver Stock Exchange. Volume was 4,280,995.

In the industrials, Goldale Investment A was up ¼ to $5⅞ on 11,600 shares, Canadian Javelin Ltd. was up .15 to $1.50 on 5,000. Renn Industries was unchanged at $1 on 4,300.

On the resource and development board, Silver Chief Minerals was up .32 to $1.60 on 1,015,650 shares. Tintina Silver Mines was up $1.25 to $3.60 on 267,100. Cream Silver Mines was up .09 to .69 on 77,000.

On the curb exchange, Tagus Resources was up .06 to .48 on 73,000 shares. Hesca Resources was up .03 to .37 on 69,500.

Complete tabulation of Friday transactions. Quotations in cents unless marked $. Net change is from previous close of same lot type.

Stock	Sales	High	Low	Close	Net Ch'ge
Resource and Development					
Aaron	400	$7½	7¼	7¼	
Abella	9100	85	81	83	+3
Action	22700	124	120	120	−5
Agassiz	7167	120	117	120	+3
Amber	20400	149	144	144	−1
Anglo Bo	600	110	110	110	
Arcdia	12000	24	23	23	+1
Argo go	2400	390	385	385	+10
Arg Res	6100	300	295	300	−10
Avino	2000	58	58	58	+2
Azure	14000	85	84	84	−1
Barier R	16700	85	80	80	−3
Bath N	4000	64	60	60	
Bll Mly	1000	79	79	79	
Bimorl	4750	900	880	900	
Benson	2500	31	31	31	−1
Betina	5300	100	96	96	−1
B Giant	13500	95	92	95	+4
Brfr Cap	7700	115	100	115	+20
Brent	4485	910	905	905	
BX Dev	5560	575	555	575	+15
Caldnia	3000	145	136	140	
C Barr	2500	460	450	450	
Cd Nat re	1300	$6	6	6	
Canalta	11600	80	65	80	+15
Carolin	10700	$12¼	11¾	12	
Caspan	5000	200	200	200	
Casino	10500	40	40	40	
Castle	1500	450	450	450	
Charltn	9000	35	32	33	
Cheyen	4280	500	475	495	+25
Cima	10000	88	84	88	−2
Claymr	2000	36	36	36	
Cst Cop	15200	55	55	55	
Colby	5800	115	113	115	+2
Clonial	15300	280	270	280	+10
Cmaplx	9050	360	330	355	+25
Comet	1000	42	42	42	
Comwlt	2000	43	42	42	−3
Con Am	63900	165	131	160	+32
C Bound	23000	41	37	41	+5
Cinola	1800	335	325	335	
C Five St	2130	250	235	250	+15
Cns Klco	6000	22½	22	22	+2
Cons But	7500	19	17	17	
C Slv Rg	6400	190	160	175	
Con Trn	6000	35	31	35	+2
C Silver	3900	505	495	495	−5
Cop Gnt	8000	55	50	55	+5
Coralta	6961	255	240	250	+10
Cosmos	500	37	37	37	
Covnex	7100	135	130	130	
Crgmnt	300	$7⅝	7⅝	7⅝	
Cream S	77000	70	55	69	+9
Cree Lk	3000	325	325	325	+10
Cube Re	2000	38	38	38	
Dankoe	14100	450	430	450	+15
Drkhak	13500	49	45	47	−1
David	3000	380	375	375	−10
Davnpt	1367	40	40	40	
Delta	7800	435	425	435	+5
Dora Ex	19700	115	102	109	−6
Dual res	1900	110	107	110	
Erly Brd	7000	27	25	27	
Enex	900	135	130	135	+5
Focus R	5300	$7½	7¼	7¼	−¼
F St Jhn	500	155	155	155	
Forum	1000	53	53	53	+3
Futurty	3000	28	27	27	−1
Galvstn	8700	285	275	275	−10
Gn Engy	4000	39	36	36	−3
Gentry	6000	32	32	32	−3
Geodm	1500	116	115	116	+1
Giant Ex	4500	22½	22	22½	+½
Global	1100	28	28	28	−4
Goldblt	1000	155	155	155	+5
Gol gate	27500	58	50	53	−5
G Hercul	5800	86	80	86	−2
G N Pete	58500	45½	45½	45½	+½
Grndst	6000	78	77	77	−3
Grove E	5500	184	180	184	
Hallmk	12000	25	25	25	
Hecate	8000	42	42	42	−1
Hercon	3500	170	165	165	+5
Hilnd Cr	1007	170	165	170	
Hghwd	1000	98	98	98	+2
Ice Stat	30000	65	59	62	+2
Imp Met	4000	55	54	55	+1
Initial	500	50	50	50	−1
Intrcp	1000	150	145	145	
Int Baltr	6725	430	380	425	+55
IShasta	21100	99	95	99	+4
Iona Svr	2000	101	99	101	
Joy Ind	7000	25	25	25	+4½
Jubile	2500	52	51	52	+1
Kamad	3500	61	61	61	−4
Kndahr	4683	75	70	70	−7
Karin Ik	5000	44	42	42	−1
KentE	4000	34	34	34	+1
La Teko	4000	49	48	48	
Liberty	45500	243	235	238	−2
Lion Mn	13400	118	115	115	−4
Logtng	500	174	174	174	
Lornex	100	$24½	24½	24½	
LP Ind	27700	16	15	16	+1½
MCP R	2500	55	50	55	+5
Mcln ex	500	110	110	110	
Major	1900	100	100	100	+5
Makao	1000	36	36	36	+3
Mnchst	10000	69	62	69	+4
Mvrck	800	230	230	230	
Meston	6500	135	130	135	+10
Mid Mtn	13000	61	59	60	−1
Mid Nrt	1000	70	70	70	+3
Molco	5400	537	500	525	+30
Mt Grnd	3400	650	640	645	−5
Mos Crk	12200	125	125	125	
Mt Wash	10500	21	19	21	+2
Mtn Stat	5100	$8½	8¼	8¼	−¼
Mtneer	27500	63	59	60	
Mndee	5000	116	115	115	
NW G p	2017	225	225	225	
N Clnch	53200	189	171	171	−2
Nwcst	6000	43	43	43	
N Frontr	9700	375	355	375	+5
Newhk	4000	96	95	95	
Nw Min	14700	117	115	115	+5
N Privtr	2000	17	17	17	−2
Ni Cal	13800	$9	8	8¾	+¼
Norco	9700	173	163	173	+8
Norex	25500	65	60	60	−5
Nthair	10500	430	420	425	
N Hart re	10000	33	31	33	+1
NS Res	27950	300	290	290	−5
NW Vent	2900	185	180	180	−10
Norwih	2000	50	50	50	
NRD Mn	14100	169	164	164	−1
Nu Engy	8300	725	720	725	+5
Nuspar	15500	61	56	58	−3
O'Lori	7500	36	35	35	+5
Omni	9800	410	400	405	+20
Osec A	8900	185	170	185	+11
Pac Cas	200	100	100	100	−1
Pac Cyp	13500	105	98	100	+2
Pclfc Rs	1000	10	10	10	
P Acher	21500	35	32	33	−1½
Pan Arc	4600	385	370	380	+5
Pthfndr	2000	32	32	32	
Pegsus	2300	400	390	390	
Perry R	1000	55	55	55	
Piper	29900	595	525	550	−40
Plains P	6000	67	65	66	+1
Prince	12000	28	25	27	
Prism	2600	455	450	450	−10
Pyx exp	1500	108	108	108	+3
Qtsino	5000	25	22	25	
Qunstk	3800	400	395	400	+10
Rainier	300	150	150	150	
Ramco	3000	24	22	24	−3
Ramm	1500	81	81	81	−4
Regncy	9500	54	51	51	−3
Rhodes	33800	144	135	144	+9
Rimrck	10000	55	55	55	
Rio Plat	31000	95	92	95	+1
Robert	3000	48	48	48	+3
Rosmc	3100	115	115	115	−3
Sabina	1000	70	70	70	
Sna Res	5000	30	29	29	−1
Sachm	2625	30	30	30	
S Jcinto	18000	48	45	45	−2
Sc gold	3822	245	235	245	
Seafrth	4500	65	64	65	+5
Seadrft	13500	75	73	73	−2
Seatu	47600	235	205	235	+25
Seneca	1000	85	85	85	
Silvana	500	400	400	400	+10
Slvrdo	23433	115	110	110	−2
S Chief	1015M	165	122	160	+32
S Spring	2000	17	17	17	
S Stndrd	9000	67	65	65	−5
Slocan	2000	31	31	31	+2
Sov Met	12500	60	57	60	+4
Stampd	1700	$9½	9½	9½	
Snva res	1500	50	50	50	
Sunlite	3400	$17	16½	16½	+⅜
Suzie	27000	77	76	76	−1
Sydney	660	50	50	50	
Table Mt	5500	94	93	93	−1
Taseko	1000	22	22	22	+2
Tmgi	5600	380	375	375	−15
Terra	2544	455	435	455	+5
Thor Ex	1900	165	155	162	+2
Tint Slv	267100	360	240	360	+125
Trnsclt	13300	140	130	140	−1
Tricor	2000	19	19	19	
Tri Star	1200	365	340	340	−30
Tyee	5000	23	22½	23	
UFC	5000	35	33	33	
U Hrne	22700	320	295	315	+20
U mcfie	2500	70	70	70	+2
U Wstld	4350	380	375	375	−5
Vally Co	1698	$13½	13	13½	
Vantag	3300	120	118	118	+3
Vntor R	5000	129	125	126	+6
Vestor	7367	102	100	102	−3
Wlcm N	12800	140	134	139	+6
W Ring H	3750	240	230	240	+5
Wn Wrn	3000	102	102	102	
Westfrt	3600	$10	9½	9¾	
Wstgrt	9400	240	235	240	+5
Wstmnt	7000	635	612	612	−12
Wharf	8600	205	195	200	+5
Ykn Rev	2000	41	40	41	−1
Zenore	7100	65	59	63	+8
Warrants and Rights					
Acti wt	23640	22	19	19	−3
blk gt w	10000	40	35	40	+5
Bfr wts	3200	17	15	15	+1
C Svr Wt	2700	55	50	50	
in st rs a	5000	5	5	5	
Iona Wts	3000	17	16	16	−1
Jblee W	9500	8	7	7	−2
Ori w	1800	130	125	125	+5
Osewt	12000	25	23	25	+1½
Seatu Wt	15300	35	29½	35	+10
Vange w	5000	19½	16½	16½	
Wet Wt	500	60	60	60	−1
INDUSTRIALS					
Ambsd	2125	59	59	59	
Auto M E	1100	$6½	6⅜	6½	+⅛
Balco	800	$13½	13½	13½	
Cdn Jvln	5000	150	150	150	+15
Daon Dv	1500	$15	15	15	
Goldle A	11600	$6	5⅝	5⅞	+¼
Gt East a	1000	450	450	450	
Grouse	2500	93	90	90	
H Roach	2600	420	410	410	−25
Kaiser	600	$24⅜	24⅜	24⅜	
N gest	1100	150	145	150	−5
NW Spts	z60	370	370	370	
Potter A	200	160	160	160	
Proflex	2500	10	10	10	
Renn In	4300	100	100	100	
Taro	2060	365	365	365	
VANCOUVER CURB EXCHANGE					
All Star	3000	53	48	53	+8
Allwest	1500	85	80	80	−5
Amca	10500	50	48	48	−2
Am Flr	2900	185	180	185	+10
Ariz slly	2500	210	200	210	+15
Armor	6500	65	65	65	+3
Ascot	10000	79	78	78	+3
Ashcrft	12000	97	90	97	+6
Astra	1000	24	24	24	
Aurus	6000	26	25	25	−4½
Avinch	2700	100	100	100	
Avance	4500	79	75	77	−2
Brdine	2000	70	70	70	−13
Bch Gld	12500	38	35	35	−2
Belmnt	2000	60	60	60	
Bianca	10200	365	345	350	−5
Bishop	1000	23	23	23	
Brican	1000	80	77	77	
Bronsn	4000	45	45	45	
Bur Gld	27500	24½	20	24½	
Bute	12000	66	60	65	+5
Cmrico	1000	12	12	12	
Cannon	2500	32	30	32	+2
Canzna	3000	36	36	36	+1
Carvn D	500	46	46	46	
Carder	3000	44	42	44	
Casc Re	5000	26	25½	26	
Chanel	15000	35	31½	35	
Cherke	28500	35	32	35	+3
Clvtron	350	100	100	100	
Cleaver	1000	10½	10½	10½	
Cobre	3500	30	30	30	−6
Cld lk res	6400	124	115	115	−4
C Reactr	500	30½	30½	30½	
Con Min	14000	25	25	25	+1
Crescn	2000	56	56	56	−1
Cusac	16700	121	117	120	+7
Dallas	1000	55	55	55	−1
Data Sys	2000	15	15	15	
Decker	2200	300	295	300	
Dorado	4500	46	43	43	−3
Edina	15600	70	68	68	+2
El Coco	6400	340	330	340	
Eldor	4000	28	28	28	
Erl rs	z333	34	34	34	
Farrah	2800	179	172	179	+4
Futura	1000	130	130	130	−10
Gavex	3000	26	25½	26	+1
Gilford	3000	65	62	65	+5
Gold An	1500	85	80	85	
Grt Wrld	17000	31	29	31	+2
Grnwd	z50	175	175	175	
Helgna	4800	260	250	250	−10
H 60					
Icoast R	36900	97	91	91	−4
I Graph	2000	91	91	91	
I Wellin r	1000	90	90	90	+6
Jet Star	53500	175	160	170	+5
Julia	500	40	40	40	−2
Karma	8000	32	31	31	
Kerry	13500	18	17	18	
Lkwood	3000	26	25	26	
Leman	2000	25	25	25	−5
Lincoln	13600	155	148	148	
Luaarn	2500	37	37	37	+2
Lustre G	1500	185	180	180	−5
Malabr	2000	29	29	29	
March	8000	30	30	30	−1
Meca	14500	26	25	26	
Meridn	7000	34	33	34	+1
Mly M28	2000	70	68	70	+2
Mngrm	5400	165	160	165	+5
Nithex X	7000	23	22	23	
Nomad	15000	18	18	18	
Norges	3500	60	60	60	
Nortek	1000	45	45	45	
Nthn En	z400	14	14	14	
N Lights	39606	22	17	19	+3
N nuc en	6000	57	55	57	+6
Oliver	2000	35	35	35	
Paulsn	6000	36	35	36	+1
Pembk	1000	17	17	17	
Penn E	3400	151	150	150	−1
Pntn	1000	42	42	42	−5
Petrox P	3500	67	64	64	
Phnx El	48200	62	56	60	+3
Poney	12500	132	128	129	−3
Quinstr	1500	145	145	145	
Quinto	2000	22	22	22	
Rebel	4000	21	21	21	
Richrk	2000	25	25	25	
Rvr Mtn	3000	75	68	68	−7
Roanke	3000	38	35	35	−2
Ronrco	36000	105	102	103	
San Ant	1500	85	80	80	
San Rafl	5000	15	15	15	
Sanil Ind	2000	18	18	18	
Santa S	29000	74	71	73	+1
Sask wn	1500	110	100	100	
Senator	1500	25	25	25	
Shelter	9600	128	120	126	+2
Sibola	6500	59	54	54	−1
Sienna	2000	39	39	39	
Sil Acrn	2900	140	140	140	
Sothcn	2000	9	9	9	
Stnhom	2000	70	70	70	
Suntco	790	70	70	70	
SS Icecr	1000	44	44	44	−6
Tagus	73000	48	42	48	+6
Tally	3000	31	31	31	
Tmpco	2000	22½	22½	22½	+½
Tandm	17500	28	22	22	−5
Thdr Ck	12300	175	160	175	+5
Thndr	1000	80	80	80	−3
Tormx	1000	140	140	140	
Totem	16000	64	60	62	
Tracer	2000	65	64	64	−5
Trpac	10000	90	85	86	−4
Trident	10000	66	62	62	−4
Tri Powr	3700	175	165	165	−10
TRV Mn	11950	695	675	675	−15
20th Cen	8300	450	430	450	+15
Un Gunn	2500	30	30	30	
Val Dor	4000	84	80	80	−4
Velvet	9000	48	46	47	
Veronx	7500	80	78	78	−2
Warior	1500	32	32	32	+1
Westly	5000	79	79	79	−1
Yamot	2800	124	120	124	+4
Warrants and Rights					
Binca wt	7400	160	151	151	−9
TOTAL VOLUME					4,280,995

Gold

LONDON (AP) — Closing gold prices Friday, in U.S. dollars an ounce. London-282.25; Paris-296.54; Frankfurt-281.88; Zurich-283.875; Hong Kong-278.118.

Money

The bank's purchase price of U.S. funds in this area Friday, according to the Royal Bank of Canada, was 1.1695 for cash, 1.1700 for travellers cheques and 1.1295 for coins. Their selling price was 1.1815 for cash and 1.1800 for cheques.

MONTREAL (CP) — U.S. dollar in terms of Canadian funds closed Friday down 7-25 at $1.1729; Thursday's close was $1.1757. Pound sterling was down 1.24 at $2.5112. In New York, the Canadian dollar was up 1-5 at $0.8526, and pound sterling was down 11-20 at $2.1410.

Nominal selling price of other monies in Canadian funds: Australian dollar 1.3125; Austria schilling .08590; Bahamas dollar 1.1975; Barbados dollar .6065; Belgium cnv franc .03945; Bermuda dollar 1.1975; Brazil cruziero .0654; xBulgaria lev 1.329; China renminbi .7575; xColombia peso .0362; xCzechoslovakia crown .2300; Denmark krone .2195; East Caribbean dollar .4500; France franc .2730; Germany mark .6325; Greece drachma .0350; Hong Kong dollar .2307; India rupee .1500; Italy lira .001405; Jamaica dollar .6800; Japan yen .005380; Kuwait dinar 4.2365; Mexico peso 0.0530; Netherland guilder .5755; N.Z. dollar 1.1830; Norway krone .2255; xPoland zloty .0382; Portugal escudo .0290; xRomania leu .2576; Saudi Arabia riyal .3460; Singapore dollar .5375; South Africa rand 1.4010; Spain peseta .01790; Sweden krona .2735; Switzerland franc .7085; Trin-Tob dollar .5040; xU.S.S.R. ruble 1.7089 Venezuela bolivar .2353. (x-Fixed monthly rate)

Grain

WINNIPEG
(Quotations in tonnes.)

	Open	High	Low	Close	Thurs.
Flax					
Jly	370.00	373.00	370.00	373.00	363.00
Oct	362.00	362.00	359.90	362.00	352.00
Nov	—	—	—	349.00	339.00
Rapeseed Vancouver					
Spt	349.00	349.00	346.63	349.00	339.00
Nov	350.90	350.90	347.80	350.90	339.90
Jan	352.00	352.00	348.00	352.50	341.50
Barley					
Jly	106.50	109.80	106.00	109.80	104.80
Oct	107.30	107.30	105.00	107.30	102.30
Dec	105.00	105.00	104.20	105.70	100.70
Oats					
Jly	108.00	108.50	107.00	108.50	105.80
Oct	104.10	104.10	103.00	104.10	99.10
Dec	101.50	102.30	101.40	102.30	98.00
Feed Wheat					
Jly	136.00	136.00	134.50	136.00	131.00
Oct	130.20	130.20	128.50	130.10	125.20
Dec	126.80	127.50	126.30	127.50	123.00
Rye					
Jly	148.50	148.50	148.50	148.50	143.50
Oct	143.00	146.50	143.00	146.50	141.50
Dec	142.50	142.50	142.50	142.50	137.50

CHICAGO
(Quotations in bushels.)

	Open	High	Low	Close	Ch'ge
Wheat					
Jul	4.85	4.86	4.74	4.83¾	+.15½
Sep	4.96	4.96	4.82	4.89½	+.13½
Dec	5.11½	5.11½	4.97	5.05	+.13½
Corn					
Jul	3.17½	3.17½	3.13½	3.17½	+.10
Sep	3.21¼	3.21¼	3.15¾	3.20½	+.09¼
Dec	3.25	3.26¾	3.20½	3.25	+.08¼
Oats					
Jul	1.72	1.73¾	1.70½	1.71	+.02¼
Sep	1.83	1.83½	1.79½	1.81¾	+.03¼
Dec	1.92½	1.94	1.89½	1.91¾	+.03¼
Soybeans					
Jul	8.59	8.59	8.44½	8.58	+.29
Aug	8.59½	8.59½	8.46	8.59½	+.30
Sep	8.49	8.50	8.31½	8.38½	+.17
Soybean Oil					
Jul		29.20	28.75	29.15	+ .95
Aug		29.30	28.80	29.17	+ .86
Sep		29.38	28.76	29.05	+ .67
Soybean Meal					
Jul		236.50	230.50	234.30	+7.80
Aug		235.30	229.00	233.70	+8.40
Sep		234.50	227.00	231.50	+7.00

Metals

LONDON (CP) — Closing metal prices Friday in pounds sterling a metric ton: silver in pence a troy ounce.

Copper spot 890-891; copper future 904-904.5.

Tin spot 7,800-7,850; tin future 7,148-7,150.

Lead spot 622-624; lead future 587-587.5.

Zinc spot 351-353; zinc future 361-362.

Silver spot 409.2-409.8; silver future 421.6-421.8.

Aluminium spot 735-735; aluminium future 739-740.

Montreal

CLOSING AVERAGES

	IN	UT	BA	CO	PA
Chge	+2.62	+1.49	+2.68	+2.38	+1.14
Fri	275.42	234.81	304.15	271.42	170.23
Pr. clo	272.80	233.32	301.07	269.04	169.09
Wk ago	265.47	234.97	293.18	263.70	164.28
Mt ago	250.28	228.18	304.65	253.14	162.56
79 hi	273.57	240167	338.13	269.97	169.28
79 lo	213.32	195.96	289.09	224.93	155.43

Volume 702,582

Silver

Closing basic price of 1,000-ounce certificates in the Victoria area, according to the Scotiabank, $8.72 U.S. bid per troy ounce and $8.76 asked. Previous day $8.70 and $8.74.

BUILT-IN CENTRAL VACUUMS

DISTRIBUTORS/DEALERS WANTED

For the most complete line of built-in central vacuums on the market

- Residential
- Commercial
- Apartment Blocks
- Mobile Homes
- Individual Suites
- Industiral
- Restaurants
- Etc., Etc.

Write to P.O. Box 568
Saskatoon, Saskatchewan
S7K 3L6
Phone (306) 244-1306

10½%

Guaranteed Investment Certificates

	Interest Paid Annually Regular	Interest Paid Annually Cashable	Interest Paid Semi-Annually Regular	Interest Paid Semi-Annually Cashable
1-yr	10½%	10 %	10¼%	9¾%
2-4 yrs.	10¼	9¾	10	9½
5-yrs.	10¼	9¾	10	9½
6-10 yrs.	10	9¾	9¾	9½
11-20 yrs.	10	9¾	9¾	9½

Monthly interest is available at semi-annual rates for $10,000 or more. Under $10,000, rate is reduced ¼%. $1,000 minimum. With G.I.C.'s and Canada Trustco debentures you can get up to $40,000 insurance from the Canada Deposit Insurance Corporation. Insurance applicable on terms up to, and including 5 years.

All rates subject to change without notice.

Canada Trust

View at Broad

Commodities

	Open	High	Low	Close	Ch'ge
Silver, New York (per 100 oz.)					
Jul	882.00	888.00	868.00	873.00	—1.00
Aug	882.00	885.50	879.00	880.60	—1.20
Sep	897.50	904.00	884.00	888.30	—1.40
Copper, New York (per 100 lbs.)					
Jul	85.80	87.20	84.20	87.05	+2.05
Sep	85.60	87.00	84.40	87.15	+2.15
Dec	85.90	88.00	84.80	87.50	+2.20
Lumber, Chicago (per 1,000 bf.)					
Jul	234.50	236.70	234.00	236.00	+ .80
Sep	223.50	225.80	222.50	225.10	+1.60
Nov	211.30	212.50	210.70	211.90	+ .40
Plywood, Chicago (per 1,000 sq. ft.)					
Jul	203.20	203.80	200.00	200.50	—1.70
Sep	206.00	206.00	203.60	204.00	—1.50
Nov	201.80	202.00	200.30	200.60	—1.40
Porkbellies, Chicago (per 100 lbs.)					
Jul	41.50	42.40	40.07	40.35	— .57
Aug	39.00	39.85	37.30	38.07	— .60
Feb	46.80	48.47	46.75	47.45	+ .97
Gold, Chicago (per oz.)					
Jun	284.00	285.30	281.50	281.60	— .70
Sep	288.50	290.10	286.60	286.80	——
Dec	296.40	297.60	294.00	294.30	— .20

Gold, Winnipeg (per oz.)

	Open	High	Low	Close	Thurs.
Jl	——	——	——	282.70A	282.70A
Oc	292.00	292.00	289.10A	289.10A	289.00A
Ja	297.10	297.20	297.00A	297.00A	296.50A

PRIME LOCATION
Retail store, approximately 1,000 square feet. Prime location in the 700-block Yates Street area.
For information, call:
383-2514
or
385-6718
6-24

Credit Foncier
CREDIT FONCIER TRUST
10⅜%
annually for 5 years GUARANTEED
TERM INVESTMENTS
Other terms and interest payment methods available
Ask for our brochure.
Victoria: 1019 Blanshard St. (604) 388-6601
Vancouver: 681-5464 • White Rock: 531-7525
Vernon: 542-4377 • Prince George: 564-2300
Calgary • Edmonton • Regina • Saskatoon • Winnipeg • Kitchener • London
Ottawa • Toronto • Montreal • Quebec • Halifax
MEMBER CANADA DEPOSIT INSURANCE CORPORATION
SERVING BRITISH COLUMBIA SINCE 1894

London

LONDON (CP) — Closing stock quotations Friday in new pence unless pounds are indicated, x-indicates that quotations includes dollar premium based on latest conversion rate, 0.8791. Associated Brit Foods 75; Babcock and Wilcox 151; Bass Charrington 211; BICC 128½; xBlyvoors 750; BOC International 73¼; Boots 194½; Bowater 169½; Brit Am Tob 270½; Brit Assets Trust 72; Brit Petroleum 12 3-32; xBroken Hill Prop 452¾; Buffels 14 11-16; Burmah Oil 133; xCanadian Pac 14; xCharter Cons 137½; Cons Gold 226½; Courtaulds 93; De Beers 395; Distillers 214; Dunlop 68; EMI 96½; xF.S. Geduld 26 11-16; Gen Elec 353½; Glaxo 447½; Grand Metropolitan Hotels 132; Gr Un Stores A 364; Guest Keen 259½; Hawker Siddeley 192; Hoover A 177½; ICI 352½; Imp Tob 92¾; xIntl Thomson 388½; Kloof 14 7-16; Marks and Spencer 113; Metal Box 274; Minorco 157½; xPhillips 630; Pilkington Bros 307½; Plessey 103; Rank A 218; Rio Tinto Zinc 281½; Roan Consol 105; Sel Trust 520; Second Scott Inv 94¼; Shell T and T 378; Tanganyika 174½; Thorn 422; Trusthouse 160½; Tube Investments 364; Ultramar 316½; Unilever 572; Union Corp 392; Vaals 34¼; Vickers 167½; Western Driefontein 50⅜; Western Deep Level 16 5-16; xWest Mines 114¾; W Holding 35; Woolworth 79¼; Zambian Copper 11. **Bonds:** Brit Transport 62¾; Brit Cons 2½ 21⅝; Treasury 8½ 93 1-16; War Loans 31⅛. The *Financial Times* industrial index 476.0, up 1.1.

Earnings

Markel Financial Holdings Ltd., three months ended March 31: 1979, $178,768, 29 cents a share; 1978, $89,-019, 14.5 cents.

SALE or LEASE
2,593 M² (28,870 sq. ft.) site. Zoned commercial. Downtown Duncan, B.C. Contact
Bert Badham
Landmark Properties
203-895 Fort St., Victoria, B.C.
386-6762 Res. 595-1556

Alberta

Complete tabulation of Friday transactions. Quotations in cents unless marked $. Net change is from previous board-lot closing sale.

Stock	Sales	High	Low	Close	Ch'ge
Amalta	7100	90	84	90	+5
Acroll	100	123	123	123	+8
Aquarius	5550	170	155	160	
Ashlu	1500	170	155	155	
Baretta	2000	60	60	60	
Barons	13500	23	23	23	
Bashaw	17500	73	72	72	+2
Bearcat	5142	$5½	5½	5½	
Beaufort pr B	300	$14	14	14	
Bonn	1000	160	160	160	
Cal West	3000	$21	21	21	+1
Can Obas	8900	465	460	465	+5
Chipman	300	345	345	345	—5
Clarepine	5500	77	72	77	+10
Clearport	700	335	335	335	—5
Cochrane	100	365	365	365	
Commercl	26750	190	180	190	+10
Concept	4400	$5¾	5⅝	5¾	+ ⅛
Conventur	9960	$10½	10	10¼	— ⅛
Cultus	600	41	41	41	+1
Dixie	2000	12	12	12	—5
Flag	1500	50	50	50	
Flin Flon	8000	71	69	71	+3
Gold Lake	4000	150	150	150	
Gulch	31000	260	250	260	+5
Intern Tika	13500	89	85	89	+4
Jupiter	15500	110	100	110	+5
Kelvin	2400	345	325	325	—15
LCM Res	3400	145	140	145	
Loil	7000	77	75	77	
Mid East	2000	38	38	38	—2
Missi	6100	200	190	190	+30
Mt Jamie	13800	175	165	175	+10
Multiple	2000	42	42	42	+1
Nesbitt	1600	120	115	115	—5
New Dom	2900	$9¼	9	9¼	+ ¼
NwGatewy	36890	250	210	240	+15
Newpass	7000	91	89	91	+2
North Con	2000	12	12	12	
Nimrod	7000	140	138	140	
Norminco	4100	295	195	205	+5
Northstar	4900	375	355	365	—5
Oilex	1000	290	290	290	
Omega	6400	500	495	495	—5
Orbit	1000	$5¼	5	5	— ½
Paramnt Rs	6495	$5¾	5⅝	5¾	
Penstar	4000	51	51	51	
Peregrine	3500	130	130	130	
Public Stor	500	$20¾	20¾	20¾	
Radial	3000	25	25	25	
Ranchmns	1200	$6⅜	6¼	6⅜	
Rio Alto	5600	260	256	260	+1
Sastex	15404	80	75	75	
Seagull	7300	$5½	5¼	5½	+ ⅜
Sparrow	1000	88	88	88	+3
Strand	10500	$5⅞	5¾	5¾	+ ⅛
Troy	1800	$5¼	5⅛	5¼	
Turbo wts	3850	$9	8¾	9	+ ¼
Twin Rich	3610	295	275	295	+20
Univ Ex	1400	335	315	315	—20
XRG	12520	$24	20¾	24	+3⅜
Zephyr	8200	$6½	6¼	6½	
Black Gold	20500	131	100	131	+41
Petromns	5000	37	37	37	—3
Paramnt Lif	200	$8½	8½	8½	
Surf	2000	51	51	51	—2
Summit	1000	200	200	200	
LCM Rts	4000	14	14	14	
Parkland	200	200	200	200	+10
QCTV	100	$7½	7½	7½	— ⅛

Total sales: 437,471.

Livestock

CALGARY (CP) — Receipts Friday at the Calgary public stockyards of 492 head consisted of replacement cattle and slaughter cows. Slaughter cows met local demand at steady prices. D1-2 58-61, D3-5 53-57. Friday's feeder receipts consisted of feeder heifers and steers over 800 pounds trading at steady prices. Good stock steer calves were unavailable while good stock heifer calves were on good supply, trading at steady prices. Good feeder steers over 800 pounds 85-93, 700-800 pounds 87.50-96, 600-700 pounds 105-110, common to medium over 600 pounds 75-85. Good feeder heifers over 700 pounds 80-92, 600-700 pounds 88-92, common to medium over 500 pounds 70-85. Feeder cows 62-72.50. Good stock heifer calves 400-500 pounds 90-104.

Dividends

Anglo-Canadian Telephone Co., 4½ per cent pfd., 56.25 cent; $2.90 pfd., 72.5 cents; $2.65 pfd., 66.25 cents; $3.15 pfd., 78.75 cents; all payable Aug. 1, record July 10.

Cockfield Brown and Co. Ltd., 7.5 cents, July 18, record July 6.

Du Pont Canada Ltd., 15 cents, July 31, record July 5.

Mutual funds

Toronto (CP)—Recent prices of investment funds supplied by The Investment Funds Institute of Canada Friday. They are the net asset value per share or unit (NAVPS) last circulated by the fund in accordance with its pricing practice as contained in the prospectus of the fund. n—no sales charge, x — U.S. Fund, y — delayed NAVPS, xd—ex-dividend.

Institute Members

Fund	NAVPS
AGF Group	
Amer Grwth	5.94
Cdn Gs Egy	30.49
Cdn Sec Gth	8.71
Cdn Trusteed	4.52
Corp Invest	7.19
Corp Inv Stk	9.17
Gwth Equity	14.55
Japan	14.00
nMoney Mkt	10.00
Option Equity	4.55
Special	6.31
All Canadian Grp	
yCompound	7.59
yDividend	7.96
yNorthn Egy	5.17
yRevenue Gth	4.48
y4000	5.22
Bolton Tremblay	
Cda Cumul	9.46
Income Fund	9.86
Internatnl	9.11
Pld Resourc	8.12
Taurus	10.00
Calvin Bullock Gr	
Acrofund	1.85
Banner Fnd	4.81
CIF	5.60
Cambridge Group	
yIntl Energy	3.24
yIntl Grwth	5.62
yIntl Income	4.12
yNat Res Gth	5.36
yUnivest	6.82
yGrowth	8.73
CSA Mgmt Gr	
Goldfund	6.79
Goldtrust	3.41
Confed Group	
yDolphinEqty	6.97
yDolphin Mtg	5.04
Cundill Value	7.56
Eaton-Bay Group	
Commwth	20.16
Dividend	5.27
Growth	14.75
Income	4.47
Internatnl	14.07
Leverage	6.57
Venture	6.38
Viking	7.37
Guaranty Trust Gr	
ynInv Equity	10.33
ynInv Income	4.32
ynMortgage	9.96
Guardian Group	
Enterprise	1.23
GIS Comp	14.54
GIS Income	4.10
yGwth Fnd	14.42
North Amer	5.74
Mutual Acu	6.50
Mutual Inc	6.14
Sec Income	9.66
World Equity	5.39
Investors Group	
yBond	5.02
yDividend	8.43
yGrowth	14.70
yInternatnl	7.41
yJapan	12.24
yMortgage	4.91
yMutual	6.63
yProvidt Stk	7.15
yRetiremnt	8.41
xdynJ **Heward**	6.68
Principal Gr	
yCollective	9.64
yGrowth	6.94
yVenture	5.22
yBond	3.14
Prudential Gr	
Growth	8.33
Income	5.24
ySask Dev Fd	5.26
Scotiafund Gr	
Scotiafund	1.34
Scotiafd Mtg	1.04
Templeton Gth	6.88
United Bond Share	
RoyFund	9.54
RoyFnd Inc	4.98
Universal Group	
Equity	13.96
Income	4.98
Internatnl	5.59
Resource	6.33

Non-Members

Fund	NAVPS
nAltamira Fd	6.65
Assoc Inv	8.03
yBeaubran	5.42
Ciag Group	
Co-Opera	13.67
Landmark	15.93
Canagex Gr	
yBond	9.52
Fund	13.83
Internatnl	9.28
yMortgage	10.14
Capital Grth	15.83
xChase	6.75
ynComCp Mtg	10.02
Desjardins Gr	
yCanadian	10.34
yHypotheq	4.33
yInternatnl	9.59
yObligatns	5.10
yQuebec	5.21
nySpec	7.32
Dixon Kgor Gr	
Dixon, Krog	11.63
Heritage	3.37
Vanguard	9.10
yDominComp	10.65
yDomin Equit	12.74
Dreyfus Group	
xInc	12.62
xInternatnl	17.18
yn**Dynamic**	12.66
nExecutv Can	9.35
nExecutv Intl	1.46
xFid Trend	25.42
nFst Cn Mtg	10.32
Fiscon Fund	6.34
nHarvard	11.43
Industrial Gr	
Indust Amer	3.07
xdIndust Div	7.62
Indust Eq	9.45
Indust Gth	6.24
Indust Incm	10.64
Indust Pens	34.63
Keystone Gr	
Cus K-2	5.40
Cus S-1	18.36
Cus S-4	5.50
Polaris	3.62
xLex Rsrch	15.43
xManhatn	2.81
yMaritime Eq	3.44
Marlborough	7.76
NW Group	
Canadian	6.42
Equity	10.23
xOne Wm St	15.95
xOppenhmr	6.76
Pemberton Gr	
nPacific Div	7.38
nPacific Ret	5.31
nPacific US	5.73
PHN Group	
yBond	10.53
yCanadian	11.62
yDiv Income	11.35
Fund	16.60
yPooled	37.24
nyRRSP	17.81
PMF Managmnt	
nPension Mu	9.42
nXanadu Fd	6.72
nPutnam	10.99
Pret et Revenu Gr	
American	11.92
Canadian	8.94
yFonds H	4.94
Retraite	9.05
Sterling Group	
Equity	8.42
yMortgage	5.05
xTech	8.88
yTradex	18.38
Trans Canada Gr	
A	6.13
B	64.05
C	12.11
United Group	
yAccumula	5.67
yAccumu R	7.24
yAmerican	1.97
yCont Mortg	5.10
yHorizon	3.87
ySecurity	4.67
yVenture	4.10
yVenture Ret	7.64
Western Grth	6.38

Options

Closing prices of all traded options. Sales unit is 100 shares. P denotes puts. (Trans-Canada options combine Montreal and Toronto exchange option trading):

Options		Vol	Int	Last	Close
Abitibi	Fb 17½	43	80	$2¾	$19
Abitibi	Fb 20	20	279	130	$19
Abitibi	Ag 15	3	298	$4	$19
Abitibi	Ag 17½	120	707	170	$19
Abitibi	Ag 20	20	835	50	$19
Abitibi	Nv 17½	87	598	$2¼	$19
Abitibi	Nv 20	55	516	120	$19
Alt GA	Fb 20	6	86	$5¾	$24⅛
Alt GA	Fb 22½	2	158	$4	$24⅛
Alt GA	Fb 25	5	82	$3	$24⅛
Alt GA	Ag 20	8	128	$4¼	$24⅛
Alt GA	Ag 22½	17	164	$2¼	$24⅛
Alt GA	Nv 17½	2	24	$6⅞	$24⅛
Alt GA	Nv 20	24	353	$4½	$24⅛
Alt GA	Nv 22½	25	155	$3	$24⅛
Alt GA	Nv 25	107	175	$2½	$24⅛
Alcan	Fb 40	10	47	$4⅜	$39¾
Alcan	Fb 45	6	61	175	$39¾
Alcan	Ag 40	10	389	190	$39¾
Alcan	Ag 40 p	3	79	$2	$39¾
Alcan	Ag 45	1	463	50	$39¾
Alcan	Nv 40	10	244	$3⅛	$39¾
Alcan	Nv 40 p	1	75	$2¾	$39¾
Alcan	Nv 45	6	222	125	$39¾
Asama	Ja 17½	4	162	$3⅜	$18⅜
Asama	Ja 20	14	130	$2¼	$18⅜
Asama	Jy 15	16	217	$3⅜	$18⅜
Asama	Jy 17½	10	1019	125	$18⅜
Asama	Jy 20	50	2411	40	$18⅜
Asama	Oc 15	12	95	$4	$18⅜
Asama	Oc 17½	11	693	$2⅜	$18⅜
Asama	Oc 17½p	4	68	100	$18⅜
Asama	Oc 20	12	1482	145	$18⅜
Asama	Oc 22½	10	442	95	$18⅜
Bell Can	Ag 20	17	242	$2	$22
Bell Can	Ag 21⅝	12	422	70	$22
Bell Can	Ag 22½	5	108	35	$22
Brscn A	Fb 25	8	330	$2⅜	$25
Brscn A	Ag 22½	1	1104	$2½	$25
Brscn A	Ag 25	187	3011	95	$25
Brscn A	Ag 27½	20	92	25	$25
Brscn A	Nv 22½	23	969	$3	$25
Brscn A	Nv 25	26	453	180	$25
Bk Mtl	Fb 22½	5	206	$2⅞	$23⅞
Bk Mtl	Fb 25	2	86	150	$23⅞
Bk Mtl	Ag 20	1	14	$4	$23⅞
Bk Mtl	Ag 22½	40	450	160	$23⅞
Bk Mtl	Ag 25	10	1129	40	$23⅞
Bk Mtl	Ag 27½	25	918	10	$23⅞
Bk Mtl	Nv 25	34	631	100	$23⅞
Bk Mtl	Nv 27½	3	599	30	$23⅞
bbp can	Ja 25	3		$5	$27¾
BP Can	Oc 25	3	14	$4½	$27¾
CBth A	Ja 12½	4	82	$2¼	$13⅝
CBth A	Ja 15	8	8	100	$13⅝
CBth A	Jy 12½	9	320	130	$13⅝
CBth A	Jy 15	10	259	15	$13⅝
CBth A	Oc 12½	8	352	$2⅛	$13⅝
CBth A	Oc 15	25	167	80	$13⅝
CP Ltd	Fb 27½	2	52	$5¾	$31⅞
CP Ltd	Fb 32½	1	70	$3	$31⅞
CP Ltd	Ag 27½	65	490	$4½	$31⅞
CP Ltd	Ag 32½	24	247	120	$31⅞
CP Ltd	Nv 27½	13	212	$5¼	$31⅞
CP Ltd	Nv 32½	6	115	$2¼	$31⅞
C Ti A	Oc 30	1	26	$3½	$32¼
Denis	Ja 22½	3	76	$9	$30⅜
Denis	Ja 25	10	85	$6⅜	$30⅜
Denis	Ja 27½	10	50	$4¾	$30⅜
Denis	Jy 20	16	8	$10¼	$30⅜
Denis	Jy 25	5	43	$5¼	$30⅜
Denis	Oc 22½	25	213	$8	$30⅜
Denis	Oc 25	3	163	$6	$30⅜
Denis	Oc 27½	35	46	$4½	$30⅜
Denis	Oc 30	10	20	$3	$30⅜
Dom M	Oc 40	4	10	$10½	$45
Dom M	Oc 50	1	56	$4¾	$45
D Pete	Ja 30	5	63	$23	$50
D Pete	Ja 35	3	164	$20	$50
D Pete	Ja 45	19	151	$14½	$50
D Pete	Ja 50	36	392	$11½	$50
D Pete	Ja 55	2	277	$9½	$50
D Pete	Jy 25	4	271	$26	$50
D Pete	Jy 27½	4	527	$23	$50
D Pete	Jy 30	4	580	$19½	$50
D Pete	Jy 32½	13	1069	$17½	$50
D Pete	Jy 35	191	1298	$15¼	$50
D Pete	Jy 40	130	2534	$11⅜	$50
D Pete	Oc 23¾	36	283	$27	$50
D Pete	Oc 25	11	411	$26	$50
D Pete	Oc 27½	9	531	$24	$50
D Pete	Oc 30	110	723	$22	$50
D Pete	Oc 32½	2	799	$19½	$50
D Pete	Oc 35	36	1271	$17⅞	$50
D Pete	Oc 40	174	1867	$15	$50
D Pete	Oc 45	70	1687	$12¼	$50
D Pete	Oc 50	310	3570	$9⅞	$50
D Pete	Oc 55	233	3575	$7⅞	$50
DTex	Sp 15	34	187	50	$13⅞
Gulf C	Fb 65	5	5	$5¾	$63
Gulf C	Ag 35	1	27	$28	$63
Gulf C	Ag 55	28	73	$9½	$63
Gulf C	Ag 60	22	132	$5½	$63
Gulf C	Nv 45	1	153	$17½	$63
Gulf C	Nv 50	4	228	$14	$63
Gulf C	Nv 55	7	176	$10¼	$63
Gulf C	Nv 60	18	176	$7½	$63
Gulf C	Nv 65	5	5	$5	$63
Gnstar	Ja 25	2	69	170	$23⅜
Gnstar	Jy 22½	5	50	120	$23⅜
Gnstar	Oc 22½	8	291	$2	$23⅜
Ho OA	Oc 60	3	4	$9	$68¼
Husky	Ja 60	1	5	$3¾	$56⅞
Husky	Jy 60	5	96	75	$56⅞
IAC	Mr 20	10	10	150	$18⅞
IAC	Sp 20	5	45	55	$18⅞
IAC	Dc 20	10	15	100	$18⅞
IOil A	Fb 30	1	65	$8½	$37⅛
IOil A	Fb 35	31	272	$5¼	$37⅛
IOil A	Fb 40	30	30	$2⅜	$37⅛
IOil A	Ag 25	20	112	$12	$37⅛
IOil A	Ag 30	111	550	$7	$37⅛
IOil A	Ag 32½	14	198	$5	$37⅛
IOil A	Ag 35	146	1062	$3⅜	$37⅛
IOil A	Nv 25	2	121	$12½	$37⅛
IOil A	Nv 27½	6	300	$10	$37⅛
IOil A	Nv 30	11	935	$7⅞	$37⅛
IOil A	Nv 32½	12	173	$6¼	$37⅛
IOil A	Nv 35	467	1281	$4½	$37⅛
IOil A	Nv 40	58	58	$2	$37⅛
I Pipe	Nv 20	20	366	120	$19⅝
I Pipe	Nv 22½	20	65	60	$19⅝
Labat A	Ja 25	20	85	$2	$23⅝
Labat A	Jy 22½	10	57	130	$23⅝
Labat A	Oc 22½	17	192	$2½	$23⅝
Labat A	Oc 25	5	75	120	$23⅝
MB Ltd	Fb 22½	2	40	$5½	$25¾
MB Ltd	Fb 25	6	64	$3⅛	$25¾
MB Ltd	Fb 27½	4	4	$2	$25¾
MB Ltd	Ag 20	10	290	$6⅝	$25¾
MB Ltd	Ag 22½	29	265	$3½	$25¾
MB Ltd	Ag 25	146	692	140	$25¾
MB Ltd	Ag 27½	41	79	80	$25¾
MB Ltd	Nv 22½	17	290	$4¾	$25¾
MB Ltd	Nv 25	36	261	$2¾	$25¾
MB Ltd	Nv 27½	14	14	145	$25¾
Moore	Fb 40	1	31	$2½	$38⅜
Moore	Ag 40	1	249	80	$38⅜
Inco	Fb 22½	10	275	$5	$24½
Inco	Fb 25	34	459	$3⅜	$24½
Inco	Ag 17½	1	318	$7	$24½
Inco	Ag 20	60	463	$4⅞	$24½
Inco	Ag 22½	41	937	$2¾	$24½
Inco	Ag 22½p	6	19	35	$24½
Inco	Ag 25	105	3036	130	$24½
Inco	Ag 25 p	3	124	125	$24½
Inco	Nv 20	38	491	$6⅛	$24½
Inco	Nv 22½	35	771	$4¼	$24½
Inco	Nv 25	121	2980	$2½	$24½
Norcn	Fb 20	51	156	$6½	$25⅛
Norcn	Fb 22½	6	151	$4¾	$25⅛
Norcn	Fb 25	40	209	$3⅜	$25⅛
Norcn	Ag 17½	26	974	$7⅝	$25⅛
Norcn	Ag 20	36	1800	$5⅛	$25⅛
Norcn	Ag 22½	146	1264	$3⅜	$25⅛
Norcn	Ag 25	440	1685	$2¼	$25⅛
Norcn	Nv 15	1	113	$10¼	$25⅛
Norcn	Nv 20	50	1162	$5¾	$25⅛
Norcn	Nv 22½	77	1531	$4½	$25⅛
Norcn	Nv 25	237	955	$3⅛	$25⅛
Noran	Fb 40	7	74	$11½	$51¼
Noran	Fb 45	24	153	$8¼	$51¼
Noran	Fb 50	40	41	$6¾	$51¼
Noran	Ag 35	6	204	$15¾	$51¼
Noran	Ag 40	49	348	$11¼	$51¼
Noran	Ag 45	145	643	$6¼	$51¼
Noran	Ag 50	153	368	$3⅛	$51¼
Noran	Nv 40	39	375	$11½	$51¼
Noran	Nv 45	37	331	$8¼	$51¼
Noran	Nv 50	96	342	$5¼	$51¼
Rang	Ja 25	2	82	$8⅞	$30⅜
Rang	Oc 27½	12	212	$6⅛	$30⅜
Rang	Oc 27½p	3	45	140	$30⅜
Rang	Oc 30	13	497	$4½	$30⅜
Rang	Oc 32½	24	77	$3⅛	$30⅜
Roy Bk	Ja 40	3	66	$3	$40⅞
Roy Bk	Jy 35	2	13	$5¾	$40⅞
Roy Bk	Jy 40	55	326	100	$40⅞
Roy Bk	Jy 45	21	219	5	$40⅞
Shell C	Fb 20	25	140	$5½	$24⅛
Shell C	Fb 22½	2	29	$4⅜	$24⅛
Shell C	Fb 25	14	99	$2⅝	$24⅛
Shell C	Ag 20	17	345	$4⅛	$24⅛
Shell C	Ag 22½	3	336	$2⅝	$24⅛
Shell C	Ag 25	21	276	135	$24⅛
Shell C	Nv 20	10	427	$4¾	$24⅛
Shell C	Nv 22½	2	252	$3¼	$24⅛
Shell C	Nv 25	13	268	$2¼	$24⅛
Stlco A	Fb 27½	10	58	$3⅜	$29⅞
Stlco A	Fb 30	49	180	$2¼	$29⅞
Stlco A	Ag 30	8	629	80	$29⅞
Stlco A	Nv 30	25	563	150	$29⅞
Stlco A	Nv 32½	39	247	50	$29⅞
Total P	Ja 25	11	92	$6½	$29¾
Total P	Ja 27½	10	49	$5¾	$29¾
Total P	Jy 25	18	392	$5¼	$29¾
Total P	Jy 25 p	42	101	25	$29¾
Total P	Jy 27½	45	108	$3	$29¾
Total P	Oc 20	3	96	$10	$29¾
Total P	Oc 22½	3	105	$7½	$29¾
Total P	Oc 25	13	419	$6¼	$29¾
Total P	Oc 30	32	371	$3½	$29¾
Total P	Oc 30 p	15	27	$3	$29¾
Total P	Oc 32½	24	100	$3	$29¾
TrC PL	Ag 22½	3	83	175	$24
TrC PL	Nv 25	3	39	140	$24
Wcoast	Mr 15	25	89	180	$14⅞
Wcoast	Sp 15	45	1322	110	$14⅞
Wcoast	Dc 15	15	1333	140	$14⅞
Wcoast	Dc 17½	5	253	75	$14⅞

Total volume 7156.

SAFE
Dual comb. locks
44"x34"x33"
477-5273

Chrysler, VW deny buy-out

No! Nein! No!

DETROIT (AP) — Denial after denial tumbled out Friday to a report that Volkswagen would buy Chrysler Corp. to form the world's third largest automobile company.

But a question mark remained as to whether the ailing No. 3 U.S. automaker has talked of selling part of itself to VW. When asked if the two companies had discussed the possible sale to or use by VW of some Chrysler manufacturing facilities in North America, Chrysler spokesman Doug Nicoll said, "There is nothing to report."

Financial analysts said Volkswagen had been looking for ways to expand manufacturing in North America, and Chrysler had more capacity than it could use.

An industry weekly, *Automotive News*, reported Thursday the supervisory board of the German manufacturer had met to consider making an offer for Chrysler at $15 a share, or about $960 million.

"This is not true," Anton Konrad, Volkswagen's chief spokesman, said Friday in Wolfsburg, West Germany.

"We have checked with VW and they assure us there is no truth to the Automotive News story," said Chrysler chairman John Riccardo.

Konrad said VW's board had not even met Thursday. The board's finance and investments committee did meet, but Konrad said Chrysler was not mentioned.

Chrysler will not be on the agenda of the board's July 3 meeting preceding the annual stockholders' meeting in West Berlin July 4, Konrad said.

The Konrad statement distributed by VW's U.S. subsidiary in Englewood Cliffs, N.J., also said there had been no "talks or negotiations" on an acquisition of Chrysler by VW.

Jack Teahen, managing editor of *Automotive News*, said after learning of the denials that, "We are not retracting anything."

Canadian dollar rallies

MONTREAL (CP) — The Canadian dollar rallied in moderate trading on New York money markets Friday, to climb one-fifth of a cent against its U.S. counterpart.

The Canadian dollar closed at 85.26 cents U.S. Friday, after keeping a steady level near the 85.10 level throughout most of the business day. Thursday's close was 85.06.

Analysts say the increase is a reaction to the announcement by Arab Monetary Fund President Jawad Hashem that the AMF does not control its individual members.

"The president of the fund was a little alarmed by the bad publicty his 'no-deal' talk was getting," explained one analyst. "It's a relief to know the fund doesn't control its members."

The currency slumped to a low of 84.72 earlier this week after an announcement by the Arab Monetary Fund that it planned to boycott all dealings with Canadian banks and financial institutions.

Argus shifts control

TORONTO (CP) — In a complicated stock-trading move announced Thursday, the huge holding company Argus Corp. Ltd. and its parent Ravelston Corp. Ltd. have shifted control of Hollinger Mines Ltd.

Argus has announced a special dividend of $10 for each of its preference class C and common shares, or four Hollinger shares for each Argus share held. Argus owns more than two million shares, or 42 per cent of Hollinger.

Ravelston, controlled by Conrad and Montegu Black and majority ower of Argus, will accept the Hollinger shares and any of Argus's Hollinger holdings not taken up under the four-for-one offer.

While control of Hollinger goes to Ravelston, Hollinger will buy Ravelston's entire Argus holdings of 4.9 million class C preference shares and more than 1.6 million common shares for $89.5 million.

In a related move, Hollinger will sell its 1.8 million shares of Noranda Mines Ltd. to Labrador Mining and Exploration Ltd. for $80.5 million. The money is to be paid in 700,000 shares of Labrador at $40.75, an $11 million note and $41 million cash.

ABITIBI
ABITIBI PAPER COMPANY LTD.
Dividend Notice
Notice is hereby given that a dividend of thirty five cents (35c) per share has been declared on the outstanding Common Shares of the Company payable August 1, 1979 to shareholders of record at the close of business June 29, 1979.
By Order of the Board
M. D. Thompson
Secretary and General Counsel
Toronto, Ontario
June 18, 1979

U.S. INVESTMENT SEMINAR
Vancouver real estate consulting firm will present a two hour seminar on U.S. real estate investment, in Victoria. Topics include: selected state economics, purchase of U.S. real estate, income tax implications; professional management and condominium conversion. Limited seating for seminar June 26th at 7:30 p.m. Please phone for reservation.
WEST RIM CONSULTANTS
112—688-1441

Do you have
DISTRIBUTION
problems on
VANCOUVER ISLAND?
Sales—Delivery presently calling on stores Victoria - Campbell River. Weekly pick up in Vancouver available. Reply in confidence to:
The Manager
Box 705, Duncan, B.C.

41-SUITE APARTMENT
Excellent cash flow and low maintenance building in good location. Building is fully rented and contains 35 1-bedroom, 3 2-bedroom and 3 bachelor suites. There is an assumable mortgage at 9½% due in 2002.
Offered at $725,000.
Contact: JOHN SUTHERLAND, 748-2965
Nanaimo Realty (Duncan) Ltd.
435 Trunk Rd., Duncan 746-6177

SHOE STORE
An excellent opportunity to purchase a well-established outlet in downtown area. Confidential information to interested person by appointment. Please call
BILL JENSEN or ALMER OLSON
ROYAL TRUST 384-8001
6-22

UNIVERSITY AREA

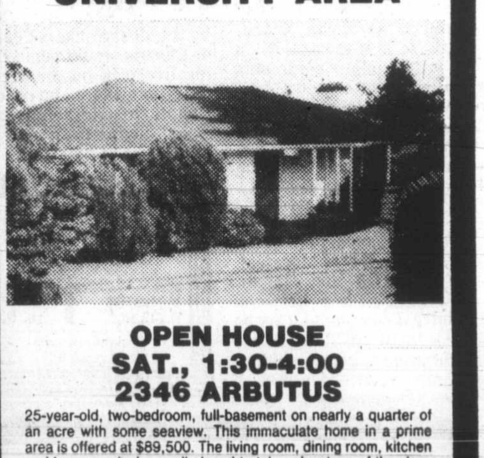

OPEN HOUSE
SAT., 1:30-4:00
2346 ARBUTUS
25-year-old, two-bedroom, full-basement on nearly a quarter of an acre with some seaview. This immaculate home in a prime area is offered at $89,500. The living room, dining room, kitchen and large sundeck are all placed to take advantage of the view. There are numerous fruit trees, rose gardens and a nice vegetable patch. Loads of extra parking and a drive-in garage. This home is exceptionally well maintained and a pleasure to show. See you Saturday.
BEN GREIG
388-7557 598-3105
CAPITAL CITY REALTY LTD.
6-22

Audi 5000 S
German technology.
European elegance.
North American luxury.
The complete car.

For the first time, German technology combines an innovative five cylinder gasoline engine with the superb handling of front wheel drive. And that's just the beginning of a unique driving experience.
The Audi 5000 S is a complete car. It totally integrates many North American luxury features into the elegance of European styling. Automatic or 5-speed manual transmission, air conditioning, electrically heated front seats, stereo radio and cassette tape deck, power sun roof, power windows, power door locks, power assist steering, and many, many more.
Visit us and experience the perfect blend of North America and Europe.
AUDI
DOUGLAS VOLKSWAGEN LTD.
SALES — LEASE — PARTS — SERVICE
3329 DOUGLAS ST. 388-5466
Dealer Licence Number 5100
4-15

10¾%
GUARANTEED INVESTMENT CERTIFICATE
Offered by
Principal Savings and Trust Company.
Member of
Canada Deposit Insurance Corporation.
PRINCIPAL
598-4524 598-3341 In Nanaimo 754-3421

BUSINESS

MARINE NEWS

By JIM BRAHAN
Colonist Marine Reporter

It's either a boom or bust situation at Ogden Point for Victoria's shipwatching fraternity.

Currently the place is hopping with deep-sea shipping, while a few weeks ago there wasn't a mast in sight.

Yugoslavia's 12,000-ton freighter *Maribor* docked early Friday to take on woodpulp for Italy. The ship is to sail late today.

The 22,000-ton Hong Kong registered lumber carrier *Eastern Moon* arrived Friday and will depart Sunday for the U.S. east coast after taking on a cargo of lumber.

Scheduled to arrive Sunday at Ogden Point to take on Lumber is the 22,000-tonner *Leda*. The Bermuda registered ship will leave for the U.S. eastern seaboard Monday.

Colombia's little 5,250-ton freighter *Manuel Mejia* is scheduled to arrive at Ogden Point early Monday and leave Tuesday after unloading a cargo of hardwood from Colombia and Equador.

Two cruise ships will stopover here this week. The *Fairsea* will be here from 9 a.m. Wednesday until noon the following day. The *Pacific Princess*, the star of the TV Love Boat series, will dock at 9 a.m. Thursday for a six-hour period. Both ships are en route to San Francisco from Sitka.

The 17,000-ton lumber carrier *Hickory* of Liberian registry will be at Cowichan Bay today to take on lumber for Europe. Her date of departure has not been set.

□

The Esquimalt federal graving dock's electrical distribution and area lighting will soon undergo a $55,500 upgrading program.

The work will be done by Trilec Installations of Victora, according to the federal public works department.

It was one of 10 contracts let earlier this month by Public Works Canada. The total value of the contracts was $1,066,921.

□

Shipping figures for last month through Port Alberni showed a drop of 3,440 tons from total tonnage through the port in May of last year.

Paper was the only product on the upside, all other forest items including, lumber, pulp, shingles, and plywood did not reached the tonnages shipped during the corresponding period a year ago.

The was a total of 31,854 tons of paper shipped to such countries as Japan, China, the U.K. and the U.S.A. In May 1978 paper shipments totalled 23,016 tons.

The port's harbour commission figures show May's total tonnage to be 59,442 as compared to 62,882 for the same period last year.

□

Roger Beauchemin, president of the Port of Montreal, has proposed that the St. Lawrence River between Montreal and Quebec City be dredged to enable a future generation of heavy container ships to visit Montreal.

160 kilometres per charge

Latest electric launched

WASHINGTON (AP) — The U.S. government showed off a new electric car Friday — a sleek little four-seater that can go 160 kilometres with two passengers on an overnight charge of electricity.

A member of the industry team that built the ETV-1 called it "the most advanced experimental electric car on the road today."

It is designed to be mass produced by 1985 for the equivalent of $6400.

With a range of 160 kilometres, the hatchback, silver-grey car with a red interior, goes half again as far on a full charge as any previous model. That range assumes speeds up to 72 kilometres an hour.

At 56 kmph, the car can go more than 184 kilometres before needing a recharge that takes about 10 hours. In stop-and-go city driving with four passengers the driving range is about 112 kilometres.

The cars practically soundless.

The vehicle can cruise at 88 kmph and pass at 96. It does not exactly burn rubber from a dead stop but it can do zero to 48 in nine seconds.

Vincent Esposito of the U.S. energy department explained that the vehicle is different from four others displayed earlier, because it was designed as an electric car from the ground up, rather than being a mutation of conventional cars.

The new electric car has 18 new lead acid batteries for power, a built-in battery charger. Pulling down the front licence plate exposes the plug, which can be hooked into any 110-volt wall socket.

The batteries are in an enclosed, streamlined underbody. They can be filled with water through a single spigot, located under the rear licence plate. That is also where a one-gallon gas tank to run the heater is filled.

The console is considerably more simple than on a gasoline-powered car. One button says "drive," another "reverse" and one "neutral." A gauge shows the amount of charge left in the batteries. A small panic button is the most prominent feature. It turns everything off.

When the car coasts or the brakes are applied, the driving motor turns into a generator and recharges the battery. The body is made of aluminum for lightness but the roof is of steel, for safety.

General Motors Corp, which says it hopes to market an advanced-battery car in the late 1980s, has provided several battery vans for tests by Pacific Telephone Co. Those vans can go 64 kilometres before recharging.

The ETV-1 was developed by General Electric Co. under a contract from the energy department. Chrysler Corp. designed and supplied non-electrical parts. GE made the motor and electronic components and Globe-Union supplied the batteries.

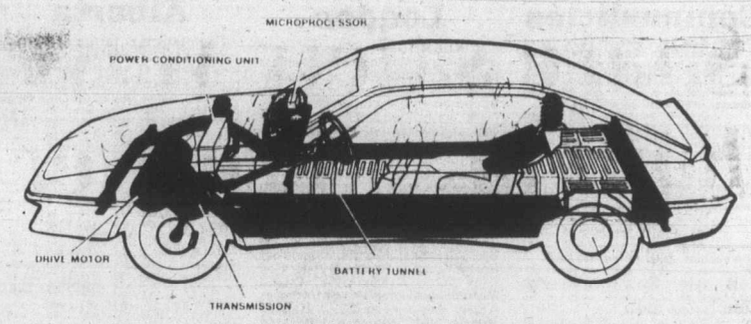

Eighteen lead-acid batteries provide power

Metric meat

CALGARY (CP) — The livestock industry will convert to the metric system Jan. 1, says the chairman of the Canadian Cattlemen's Association.

"We think it would be a backward step to try and halt or delay the process now," said Charlie Gracey.

Meat packers represented by the Meat Packers Council of Canada would begin buying livestock on the metric basis only Jan. 1 and conversion to metric retail sales would begin on an area-by-area basis at that time.

GAZZOLA TILE
1020 HILLSIDE
386-8551
8"x8" DECORATIVE FLOOR TILE 1.85 sq. ft.
"Italian ceramic our specialty" 6-21

WESTCOAST SAVINGS CREDIT UNION

We do more for your money.

PLAN 24

Make your money work 'round the clock. Your basic savings account. Plan 24 calculates your interest daily and pays it monthly. Your money earns interest every 24 hours. And that's why we call it Plan 24.

SAVINGS PLUS

More interest, more often. Watch your nest egg grow. Savings Plus pays interest on your minimum monthly balance - *four times a year*. Plus the interest rate is *very* interesting. Just ask.

THE WESTCOASTER

Everything you want in a chequing package. And more. The Westcoaster is a great combination of financial services including unlimited chequing, monthly interest, monthly statements, a discount on a safety deposit box, overdraft protection, custom cheques, accidental death insurance and more. All for just $4 a month.

REGULAR CHEQUING

With 8-location convenience. Here's your money when you need it, at just 18 cents a cheque. But the best part, is that with our super computer system you can deposit and withdraw at any of our 8 branches. Monthly statements? Of course.

PRIME 55

Why wait till you're 60? A great chequing/savings account for people in the prime of life. For those over 55, it offers free chequing, free traveller's cheques, free money orders, plus added interest on term deposits and guaranteed investment certificates.

THE B.E.S.T PLAN

Plan on it for a secure retirement. The BEST Plan offers all the features you want in a retirement savings plan. And more. It's as easy to open as a savings account, it pays a high rate of interest, and you can withdraw your money at any time. If you need a retirement savings plan, get the BEST Plan. At Westcoast Savings.

AND MORE.

These are just a few of the innovative features that Westcoast offers their members. But there's even more! Like insurance, mortgages, loans, and special ways to save. As a matter of fact, you can handle all your money transactions from daily chequing to saving, to retirement planning, insurance, mortgages and more at any of our eight convenient locations. We do more for you. And your money.

Brenda,
Service Representative
Menzies Street Branch

8 CONVENIENT LOCATIONS

DOWNTOWN
1111 Government
388-7535

JAMES BAY
239 Menzies
386-6355

OAK BAY
2067 Cadboro Bay
595-1432

HILLSIDE
770 Hillside (at Blanshard)
388-7545

ESQUIMALT
1234 Esquimalt
388-7171

COLWOOD
1913 Sooke
478-5534

SOOKE
6689 Sooke
642-5233

OAK BAY VILLAGE
2255 Oak Bay Avenue
595-4342

THE CORPORATION OF THE DISTRICT OF SAANICH

NOTICE

RE: "SEWER CONSTRUCTION AND IMPROVEMENT LOAN AUTHORIZATION BY-LAW, NO. 4264"

TAKE NOTICE THAT:

1) The Council of The Corporation of the District of Saanich intends to authorize the borrowing of the estimated cost of construction of extensions and improvements to the sewer system as outlined in the report of the Municipal Engineer dated March 23, 1979.

2) The amount proposed to be borrowed is $440,000.00.

3) The maximum time within which the proposed debt would be payable is twenty (20) years.

4) The Council may adopt the by-law unless, within thirty (30) days of June 22, 1979, not less than one-twentieth (1/20) in number of the electors petition the Council for the submission of the by-law for the assent of the electors.

DATED at Victoria, B.C., this twenty-first day of June, 1979.

R. M. SHARP,
Municipal Clerk of the Corporation
of the District of Saanich

Share safety valve built in — premier

By JIM HUME
Colonist Reporter

British Columbia citizens who didn't get their five free B.C. Resources Investment Corp. shares before June 15 still have a chance to become shareholders.

Premier Bennett said Friday that there had always been an appeal section in the BCRIC legislation to enable citizens out of the country at the time of the original issue "or just unable to register for their five free shares" to appeal to a government agent and receive the free shares.

Deadline for the appeal period is the year-end.

"People who missed the five free shares should apply directly to the nearest government agent," he said. "And they should hold onto the shares, not sell them."

The premier stressed that the year-end deadline was not an extension of the original deadline of June 15. "The appeal procedure has always been there but I guess it didn't receive any attention," he said.

The year-end deadline will enable B.C. servicemen or citizens recently returned from overseas to apply for their free shares but it will not enable them to buy extra shares at $6.

He said the extra free-share time would also extend to citizens who "may have been confused or listened to bad political advice."

Bennett sad the number and value of shares purchased in the first issue ($414 million) was "a great expression of confidence in the province by the people. It has created a company of great importance, not just in Canada but internationally.

"BCRIC is now sitting in the right place at the right time and with the ability to move."

The premier made his statements during a press conference after his return from Ottawa where he had discussed "matters of serious concern to British Columbia" with Prime Minister Clark.

Bennett
. . . appeal clause

No decisions were made on the topics which included the development of Prince Rupert as a major seaport, further development of the northeast coalfields and offshore resources.

The premier said he had not expected instant decisions.

"This was more a matter of me sitting down with the prime minister to brief him on negotiations which have been going on for some time and to repeat what our priorities are," he said. "Some of the matters like the port of Prince Rupert and northeast coal have a degree of urgency."

On the matter of offshore rights, the premier said he had merely reminded the prime minister that during the federal election campaign the Progressive Conservatives had stated clearly that offshore resources should belong to the provinces."

Petro-Can and its shareholdings in Westcoast Transmission were also discussed.

The premier said that if Petro-Can decided to sell its Westcoast Transmission shares, BCRIC may well be an interested purchaser.

Bennett denies BCTV protest

Canadian Press

Premier Bennett said Friday that he has not complained about British Columbia Television's coverage of the May 10 provincial general election campaign because he has not had a chance to review it.

Two officers of Western Broadcasting Co. Ltd., half-owner of BCTV, told a Canadian Radio-television and Telecommunications Commission hearing Thursday that Bennett had registered, through a cabinet minister they did not name, a complaint about the coverage.

"If they said that, they are not being correct because I haven't talked to either one since the election, and I never comment on second-hand conversations and rumors," Bennett told a news conference.

"Any citizen has the right to assess whether they are being fair or not. If they've had a lot of complaints then I guess they should be worried, but none of it came from me."

Asked if BCTV provided good coverage, Bennett said he was unable to comment "because I don't get a chance to watch the station—I'm too busy. You're not going to get a commercial out of me."

J. R. Peters, president of Western Broadcasting, did not say Bennett had talked to him personally about election coverage.

But he said Thursday at the hearing that a cabinet minister, whom he did not name, had made clear that the premier felt the election coverage had affected results.

Peters said he dismissed the claim as "plain garbage."

SPACIOUS — 4180 SQ. FT. EXECUTIVE LIFESTYLE

Excellent value. Quality built in 1973. Tremendous accommodation. 5 bedrooms, 3 baths, (Master bedroom ensuite). Formal living room, large dining room, family room adjacent to lovely kitchen with breakfast area, den, recreation room, games room, 3 fireplaces, zoned hot water heat, built-in vacuum, dishwasher, intercom, etc. (ML 41290). Beautiful University location. $169,900. Owners agent.

HERB McDANNOLD
382-9191 BUS. RES. 384-6768
THE PERMANENT
702 FORT ST. AT DOUGLAS
6-22

TUDOR ½ ACRE GARDEN

OPEN HOUSE—SAT. and SUN. 1:30 to 4:00
1020 BURNSIDE WEST
(Near New Hospital Site)

Charming and versatile 9-room residence built in 1938. 3 or 4 bedrooms, 1½ baths, bright modernized kitchen, separate dining room. Leaded windows and dark wood. Excellent condition including up-dated plumbing and wiring. Lot can be split up still leaving a beautiful garden. Offers invited on $110,000.

BILL REMPLE 658-5794 TED WALFORD 598-1420
OFFICE 477-1841
6-23 BLOCK BROS. REALTY LTD.

FOR SALE 19-UNIT APARTMENT COMPLEX
BARROW, ALASKA
26% Down
Owner will carry balance.
Write or Call:
P.P.I.
600 S. Harvard Blvd.,
Los Angeles, CA 90005,
(213) 381-5731

UPPER QUADRA
Executive Bungalow

Featuring spacious entry hall with Italian ceramic tile floor, the living room has large vaulted ceiling, features wall heatilator fireplace with screen and tempered glass door. $26 and $36-a-yard carpet. One step up into dining room. Teak cabinet kitchen with built-in dishwasher and vaulted cedar-lined ceiling with skylight. 16'6"x15'6" family room with feature brick wall, 2nd fireplace and uniquely designed skylight. Master bedroom with 4-piece bath and dressing room, 2nd and 3rd bedroom or den, another 2-pce. and a 4-pce. bathroom, bronze-tinted Thermopane windows throughout breakfast room (off kitchen). Triple garage, large professionally landscaped lot with many features including time-controlled outside lights, electronic air filter, etc. A high-quality well-built home of almost 2,000 sq. feet. Priced to sell at $94,500. Exclusive listing.

FREDDY STARKE
386-6164 595-1175
Castle Properties Ltd.
6-23

WATERFRONT

One of the best and most exciting waterfront properties on the Peninsula.
First time ever on the market.
A 2 Bedroom home custom designed for the original and present owners.
Living room 29x16 with heatilator Roman brick fireplace and feature wall.
A very large den with fireplace and complemented with the extensive use of ribbon grain mahogany.
Thermopane windows in living room and dining room.
Hot water heat.
The siting takes full advantage of the afternoon and setting sun.
A separate self contained guest cottage.
Two car garage and workshop with hydro.
The property, 1.07 acres with 105' of waterfrontage, is mostly in its natural state of native trees, ferns and trilliums, providing privacy and seclusion.
Ideal for retirement, the young executive or boating enthusiast.

AN EXCLUSIVE HENDERSON REALTY LTD. LISTING
385-9741
To view this splendid property please call
FRED SUTTON 652-1857
Don't miss this once in a lifetime opportunity.
6-23

YA-HOO
OPEN RANCH
(OR MINI FARM)
7.25 ACRES PLUS 4-BR HOME
981 KANGAROO RD.
SAT. 2-4 P.M.

- Over 2,000 square feet finished on 2 floors.
- Huge barn with 6+ stalls, loft, water and power, 2 wells, and chicken coop.
- Living, dining and recreation rooms.
- 2 fireplaces — 2 bathrooms.

PAT DOERKSEN 478-3432
CENTURY 21 SUBURBAN REALTY 6-22 478-8316

OPEN HOUSE
SAT. and SUN., 1:30-4:00 P.M.
308 MASTERS RD.
HOME . . .
HOME ON THE HILL

Listen to this! A home for the proud and elite on scenic hill in Fairfield. There is serene beauty from every window of this 2045 sq. ft. split level home. 3 bedrooms, 3 bathrooms, super kitchen with eating area plus large formal dining room. Spacious living room for gracious entertaining. Large family room ideal for children's parties . . . and yours, too. Many other quality features. Offered at $115,000. ML.

DON MILLS 656-3164
KNOWLES REALTY LTD. 384-8101
Knowles Realty The HOME Team.

TOP VALUE Windsor

EXTERIOR CEDAR T & G VEE JOINT
1x4, Lin. Ft. ..... 12¢
1x6, Lin. Ft. ..... 18¢

4x8x¾ D SANDED FIR
15.95 per sheet
SATURDAY ONLY

15¾x27¾
Walnut woodgrain, overlay on particle board ..... 95¢ ea.

ONE INCH THICK
4x8x1". Good two sides. Oak overlay on particle board ... 19.95 sheet

INSULATION "SPECIAL"

Vapor barrier backed fibreglass insulation at the price of ordinary friction fit. Note the square foot coverage per bundle!

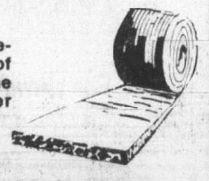

R-12
23", covers 230 sq. ft.
146.70/M sq. ft. ..... 33.74 Bdl.

R-21
15", covers 150 sq. ft.
146.70/M sq. ft. ..... 22.00 Bdl.

R-20
15", covers 90 sq. ft.
238.80/M sq. ft. ..... 21.47 Bdl.

PANELLING

VEE GROOVE WALNUT PANELS
Real wood panels in a second grade that sells for up to 15.69 in the No. 1 panel. ... 6.95 ea.

No. 1 PRE-FINISHED WOODGRAIN OAK
No. 1 quality hardboard. Warm light and dark shades in grooved and flat panels. 5.95

GOOD SELECTION OF B GRADE PANELS

SAVEWAY MAPLE 48x90x¼	5.99	DIMENSION 88 4x8x7/16	10.95
ANTIQUE COTTONWOOD 4x8x⅛	6.99	GOLD MIST 4x8x⅛	6.99

HARDWOOD PLYWOODS
B-grade, some possibility of delamination of cores.

4x8x¾ Red Oak	29.95
4x8x¾ Birch	24.95
4x8x¾ Maple	24.95
4x8x1" Birch	27.95
4x8x½ Mahogany	14.95

master charge
Windsor Plywood
CHARGEX VISA
DOWNTOWN VICTORIA STORE
3082 JUTLAND 386-8222
6-22

OPEN HOUSE
SAT. and SUN., 1:30 to 4:30
3916 WOODHAVEN TERRACE

TEN MILE POINT

Four-bedroom Ranch-style home on approx. half-acre lot. Beautifully finished games and rumpus room with bar in full basement. Large kitchen with eating area, and built-in range, oven, micro oven and dishwasher. A fantastic family home, priced to sell NOW at $98,000.

Phone ART BEDFORD, 592-2090 or 592-2407
MARGETTS & GOWER
6-23 OAK BAY PROPERTIES LTD.

10% C.C.A.

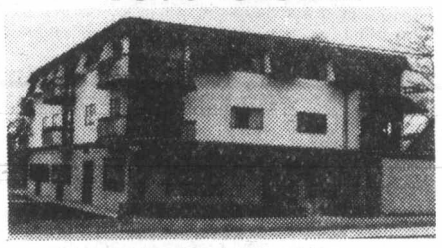

GROUND FLOOR RETAIL/COMMERCIAL
Suites Fully Rented
Centrally Located
Ideal For Doctors, Lawyers, Real Estate, Etc.
Lots of Parking
2200 Square Feet Vacant For Your Business

PRICED REALISTICALLY AT $449,000

WAYNE BUTTERFIELD, 479-7030
JULIE MANNESS, 384-3866
NATIONAL TRUST CO. LTD., 382-8101
6-23

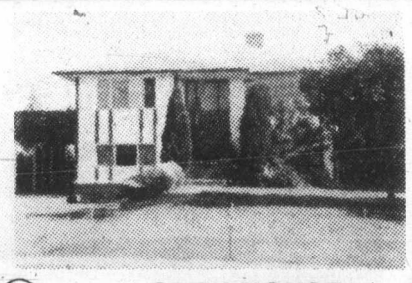

OPEN HOUSE
Sat.-Sun., 2 to 4 p.m.
1735 TEAKWOOD

Lovely three-bedroom family home. Living room with brick fireplace, family kitchen with dining area, new wall-to-wall carpet over oak floors, large sundeck, 63x135 fully-landscaped semi-private lot. Plus fully self-contained separate entrance, 2-bedroom in-law suite with professional finish. **Full price: $73,900.**

386-6164 FREDDY STARKE 595-1175
CASTLE PROPERTIES LTD. 6-23

OPEN HOUSE
SAT. 1-4:30 p.m.

To view, drive out Pat Bay Highway past Tanner Road and turn left on Rey Road (opposite Fennell's Trailer Sales). Look for sign at 6580 Rey Road.

OWNER MOVING—MUST SELL
MAGNIFICENT 3-ACRE COUNTRY ESTATE
EXECUTIVE HOME
HILLTOP SECLUSION
SPECTACULAR VIEWS

Only 15 minutes to city centre, yet the beauty and quiet charm of the countryside. Close to schools and shopping. This modern architect-designed home was built to specifications around a massive granite fireplace and includes every desirable feature for family living and entertainment. The home includes outstanding living quarters, 4 bedrooms, 2 family rooms, 3 bathrooms and a fantastic games room. Downstairs suite, if desired. Plus 2 patios, 2 fishponds, fountain and waterfall, spacious lawns, many fruit trees, flowers, berries, grapes, etc. An ideal home for an executive or retired professional.

TO BE APPRECIATED, THIS HOME MUST BE SEEN — NO OBLIGATION
There are many lovely features too numerous to mention.
EASY OWNER FINANCING
TRADES CONSIDERED
Future subdivision probability would include 3 superior view lots.
PHONE 652-3157
ASKING $189,000
HENDERSON REALTY 385-9741 6-16

820 SAYWARD
OPEN TO VIEW
SAT. 1:30-4:30 P.M.

Just past Elk Lake . . . is a delightful, bright 3 to 4 BR home. ½ acre countryside setting with the conveniences of urban living. A monkey wrench would come in handy to set up shop in the 24'x30' barn!!! Priced to sell at $76,900.

HOSTESS LINDA K.
477-0141 479-8565
6-22 THE PERMANENT

CANADA

Canadian planners gearing for Skylab plunge

OTTAWA (CP) — Federal emergency planners, geared for the fiery re-entry of the derelict Skylab space station next month, have assembled a situation-control centre here in case pieces of the bungalow-sized craft hit Canada.

Lesley Lynn, a spokesman for Emergency Planning Canada, said this week that provincial and federal officials with helicopters and direct-line radio-telephone communications were ready for the United States space craft's plunge to earth.

Mrs. Lynn said during a tour of the federal agency's situation room in the external affairs department building that there was a 95-per-cent chance that the 79-metric-ton station would fall from its decaying orbit between July 7 and 17 and a 50-per-cent chance it would come down July 12.

Skylab orbits the earth once every 87 minutes and is over southern Canada for 22 minutes each day. Major cities in its path include Vancouver, Calgary, Winnipeg, Toronto and Montreal.

Mme. Lynn said that if alerted by NORAD that the station would fall on Canadian territory, the situation room duty officer would immediately alert emergency planning officials in the regions and cities involved.

"A helicopter will be on standby before Skylab is due to re-enter . . . and in the remote possibility that any pieces of debris land in Canada, the Skylab team will fly to the impact site and take it from there," she said.

Although Skylab will break into about 500 pieces, only eight large chunks, weighing between eight and 24 metric tons, will likely survive the searing heat of re-entry.

There are no plans for evacuation of urban areas, but a portable military hospital will be available in case a city is hit.

$3000 DISCOUNT ON FIRST 3 SALES

Beautifully treed one-acre lots at Landsend Road. Each lot has water, paved roads and shared, private use of 60 acres.

$36,500 lots are $33,500
$34,500 lots are $31,500
$32,500 lots are $29,500
TERMS NEGOTIABLE

Nine lots to choose from.

For your appointment to view please call Rick Hawkes at

DOUGLAS HAWKES LTD.
384-7128 6-22 598-1937

Montreal Trust REAL ESTATE
OPEN HOUSES

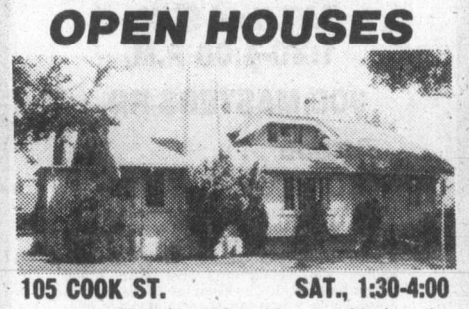

105 COOK ST. SAT., 1:30-4:00

A beautiful Fairfield 1929 residence, 1 block to the sea, a few steps to Beacon Hill Park. The decor retains the original charm and character. Spacious living room, separate panelled dining room, 2 bedrooms on main, 1 bedroom up, also study or family area. 1½ baths, full basement. Immaculate property. Offered at $83,500.

386-2111 DEL BECKNER 477-4994
386-2111 DON BECKNER 386-0588

4089 EBONY TCE. SAT. AFT.
(OFF ARBUTUS)

Two storeys of delightfully-designed living for your busy family. Separate living, dining and family room on main floor, 4 bedrooms upstairs including 17-foot master with 4-pce. ensuite bath. Full high basement. Convenient to UVic and all schools. Real value at $108,000. MLS 40795.

386-2111 BILL McAULEY 721-5457
386-2111 ROY KAISER 477-6813

OAK BAY
2276 NEIL ST. SAT., 1:30-4:00

Immaculate character home, beautiful property ideally suited to use as garden, tennis courts or pool — one of the most unusual properties in Oak Bay and well worth your inspection — offered at $96,000. For prior viewing call

386-2111 LARRY PRUDEN 6-22 477-7497

630 SEAFORTH ST.
34 LUXURY WATERFRONT CONDOMINIUMS

FEATURING:

- Panoramic water and mountain views.
- Fireplaces, skylights, sloped beamed ceilings.
- Roof gardens and landscaped galleries.
- Deluxe waterview, oak kitchens, nooks and open bars.
- Self-cleaning Moffat stoves, self-defrost fridges, dishwashers.
- Flexible floor plans to 1238 sq. ft. — 10% CCA.
- Swirlpool, sauna and meeting room

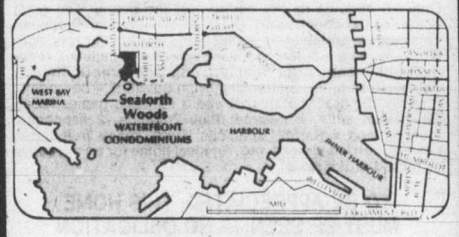

PRICED FROM $70,500
OPEN DAILY 1 P.M.-5 P.M.

DICKIE AGENCIES LTD.
382-4312 or 382-8239 6-22

My Alberta purchaser will pay $400,000 to $500,000 for a waterfront property in Victoria or on the Saanich Peninsula. 3000 sq. ft. and 3-bedroom minimum. *Urgent.*

LEIGHTON NOBLE 388-6275, Pager 789
CENTURY 21 MAYFAIR REALTY
386-2955 6-22

OPEN HOUSE SAT., 1-4 P.M.
3130 WASHINGTON ST.
$56,000 — IN THE CITY

Living room 18x15½ with fireplace between 2 picture windows. Den off living room. Through hall to 2 bedrooms, bathroom and kitchen, with laundry room off kitchen. SEPARATE DINING ROOM. Drive-in garage with overhead door. Approximately 1100 sq. ft. on a 77x138 lot.

G. E. BUS RYAN 384-8124 anytime
(I'll call back within 20 minutes)

Pemberton, Holmes Ltd
6-22 384-8124

CAPE COD IN OAK BAY

OPEN SAT. 2-4 P.M.
3028 CADBORO BAY RD.

It's nestled amongst the trees on a very large lot with oodles of space. It offers one of the most interesting layouts you could wish for. 1½ storeys, a 27 foot long sunken living room with 10 ft. high ceilings. A den with a fireplace. A spacious master bedroom with a woodsy outlook. 2 more bedrooms, 2 full bathrooms. Leaded windows enhance its beauty throughout. With a little creative attention this home will be a showplace! $115,-900. JACK PETRIE 598-8736 (res.) or 598-3321 (bus.)

SOUTH OAK BAY
OPEN HOUSE
SAT., JUNE 23, 2-4 P.M.
1258 ST. PATRICK

Restored Cape Cod home of excellent quality and great charm. Interesting and beautiful home consisting of 4 bedrooms and den, brand new kitchen. $112,000. To view at other times or for full particulars please contact PALPH NEWTON-WHITE at 598-3321.

OPEN HOUSE — SAT., 1:30-4
4518 TANGLEWOOD

One of Broadmeads' brightest new listings, absolutely immaculate inside and out. Three bedroom split level, large living room with bay window and floor to ceiling fireplace, roomy dining with mirrored wall, luxurious new carpets. Kitchen has separate eating area, family room adjoining PLUS two piece washroom and laundry. Fenced rear yard adjoining park, private patio and double carport. Shake roof. See this today at asking price of $117,000. MARKIE MUNN or MARJ NAPPER at 598-3321 anytime.

OPEN HOUSE — SAT., 1:30-4
2487 PLUMER

DON'T BE DECEIVED! The picture doesn't do justice to the roomy interior of this 1427 sq. ft. Oak Bay home. Gracious entrance, large living room, dining room, PLUS three bedrooms on the main. Bright kitchen with eating area, laundry adjoining and leading to a secluded sundeck. Downstairs has family room, fourth bedroom and 3 pce. bath. The garden is a delight, very private with many shrubs, flowers, fruit trees and a large green house. Open to view at $93,000. with MARJ NAPPER and MARKIE MUNN or phone 598-3321 anytime.

JACK MEARS OAK BAY REALTY LTD. 6-22

SUPERB SEAVIEW WEST COAST CONTEMPORARY

Designed to take fullest advantage of site on quiet Cordova Bay cul de sac. 2 years young, 3 bedrooms, 1½ baths, den, 22-ft. living room, see-through fireplace to dining room, dream kitchen, adjacent laundry, 6 appliances, thermopane, fully landscaped.

IMMEDIATE POSSESSION
OFFERS TO $129,900

382-9191 Bus. HERB McDANNOLD Res. 384-6768
THE PERMANENT
702 FORT ST. AT DOUGLAS 6-22

7 SUITES — 1 ACRE

New on the market! Large Tudor conversion with 7 self-contained suites situated on a one-acre lot. Priced at $185,000 as there is the potential of subdividing building lots off and still maintaining a proper setting for the main building. Financial statement available. Call me for more information.

385-7721 CLIFF SALMOND 477-3626
GARDNER REALTY LTD. 6-22

OPEN HOUSE SAT. and SUN., 1-4
or by Appointment — 479-9192

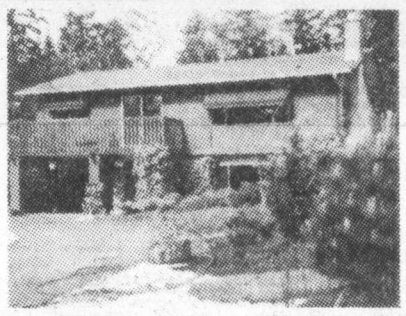

757 Mann Avenue (Northridge Area)

—3 bedrooms, 1½ baths, finished rec room
—two fireplaces, large sundeck, double carport
—park privacy on 2 sides, circle driveway
—beautiful landscaping, 4 years old

Price $86,000

OPEN HOUSE
SAT., JUNE 23, 1:30-4
EXECUTIVE HOME — 9 ACRES
4461 MARKHAM ROAD

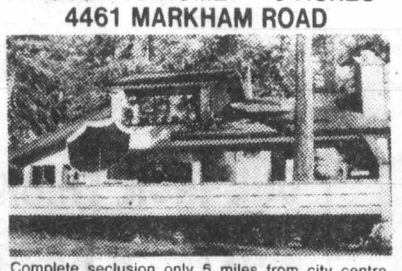

Complete seclusion only 5 miles from city centre. Architecturally-designed contemporary home only two years old. Many features such as 4 bedrooms, entertainment-size living and dining room. Large family room off superb kitchen. Acreage includes tall trees, sweeping front lawn and pasture. List Price $195,000. MLS.

388-4434 TED RADWAY 477-6175
WESTMONT REALTY (1977) LTD.
6-22

SEAVIEW

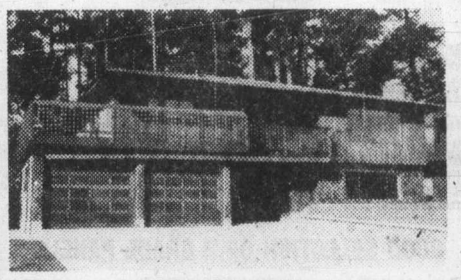

OPEN HOUSE
SAT & SUN., 1:30 - 4:00
2315 HOLLYHILL PLACE

You are invited to view this spacious new home with a fabulous Mount Baker seaview from the living room and kitchen. Superbly built by Frank Schmid Construction, it has 2160 sq. ft. of living area with another 800 sq. ft. ready for further development as to your needs and taste. It features such luxuries as parquet oak floors in large foyer, rustic family room with heatilator brick fireplace with beams and cedar wall. Sandstone fireplace with marble hearth in large living room, oak kitchen cabinets, intercom, vacuum system, high grade broadlooms and more. ASKING $145,000

BILL WEISS
385-7721 598-8443
6-15 GARDNER REALTY LTD.

OPEN HOUSE
943 WALFRED RD.
SAT. and SUN., 1:00-4:00

Take Sooke Rd. to Happy Valley then turn left on Walfred Road. New modern home on 2.32 acres, within 20 minutes of city centre. Priced at **$105,000.**

478-5561 (Bus.) PIERRE BERUBE 474-2744 (Res.)
388-6275, pager No. 2764
BLOCK BROS. REALTY LTD. 6-22

OPEN SAT., 2-4
3673 DARTMOUTH

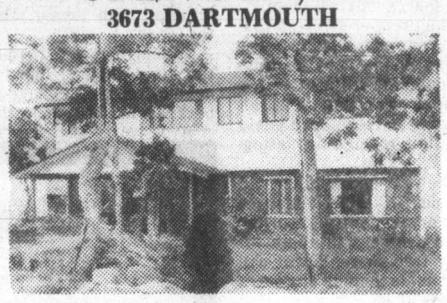

Beautiful area in high Tattersal. Immaculate 5-yr.-old home with 5 bedrooms, 2 fireplaces, 2 baths with a 3rd roughed in. Very tastefully decorated. $89,900.

JEAN McMICHAEL
382-9191 Bus. Res. 477-9113
6-22

the Permanent

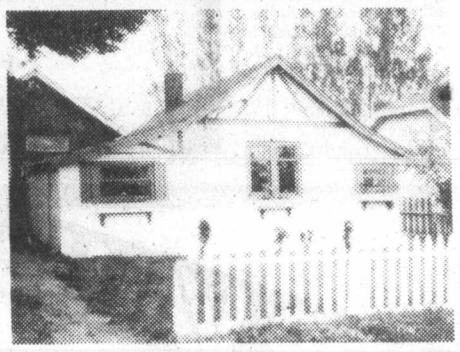

FROM OWNER $45,000
IDEAL STARTER — RETIREMENT or INVESTMENT HOME
OPEN HOUSE SAT. & SUN. 10-4:30 P.M.
754 Darwin Ave., Saanich

Owner must sell. Over 1,000 sq. ft. Features include 2 bathrooms, kitchens (1 large modern), 4 bedrooms, new wiring, plumbing, carpeting, landscaping. Fridge and Stove. Spacious lot with fruit trees on quiet street near Saanich Municipal Hall. Easy financing. Act now. Phone 478-5546.

BROADMEAD
For Sale by Owner
4479 Shadywood Place

Well built ranch style house situated on cul-de-sac fronting green belt area. Over 2,600 sq. ft. of well appointed floor plan—4 bedrooms, 2½ bathrooms, large living room with parquette flooring, spacious kitchen combining breakfast nook and family room, partial basement—Many features including 2 fireplaces, full ceiling lighting in kitchen and nook, built-in vacuum system, shake roof, cedar siding, double car garage with electric door, back patio. Many more attractive features. Excellent value at $138,500.

For viewing, phone 658-5826

OPEN HOUSE
SATURDAY and SUNDAY, 1:30-4 P.M.

373 GOWARD RD. (Off West Saanich Rd.)

● SUPERB TUDOR ● Country seclusion, yet only 10 minutes from town, situated on approx. 1 acre. ● Only three years old ● A unique blend of modern conveniences in an authentic Tudor design ● Priced at $139,500 by owner ● Phone 479-8786.

Brussels court convicts man of raping own wife

BRUSSELS (AP) — An appeals court overturned a lower court decision Thursday and declared that a 25-year-old grocery clerk was guilty of raping his wife.

The three-judge panel ruled that rape was an act of violence whether or not the persons were married.

A local Brussels court had cleared Bruno De Ridder of rape but convicted him of assault after hearing testimony that he forced his wife, Lisette, to have sexual intercourse with him repeatedly between March, 1976, and December, 1977. Testimony showed that De Ridder beat his wife and tied her to a bed when she refused his advances.

The lower court, in its March 5 ruling on the rape charge, agreed with a defence argument that by not submitting to intercourse with her husband, the wife was neglecting her marital responsibilites.

In overturning that decision, the appeals court said that by marrying a man, a woman "agrees to have intimate relations," but the husband did not have the right to force her into intercourse using "his greater physical strength."

"There is no law that accepts violence as an act of sexual persuasion," the judges said. "The fact that the person you rape is your wife is neither a remitting excuse nor an extenuating circumstance."

Mrs. De Ridder said she tolerated the beatings and forced intercourse for almost two years before complaining to police.

She had stayed with her husband for the sake of their two children.

OPEN HOUSE SAT. 2-4
2490 CADBORO BAY ROAD

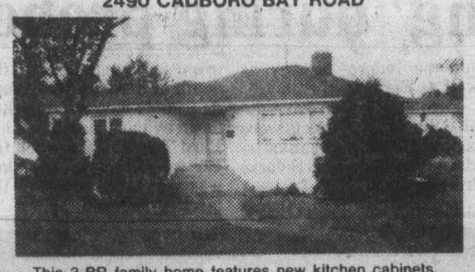

This 3-BR family home features new kitchen cabinets, and floor. New hot water tank, aluminum gutters and roof just 2 years old. W/W over oak floors. LR with FP. DR off kitchen. Very convenient to schools, shopping in popular Oak Bay. Offers on $65,500.

385-7721 BRIAN COUTTS 598-2405
GARDNER REALTY LTD.
6-22

HARO ROAD
CADBORO BAY

Conveniently located family-size, four-level split with over 2300 sq. ft. finished area. Cathedral ceiling living room, floor-to-ceiling brick fireplace plus 2nd fireplace in panelled family room. 4 bedrooms, 2 baths, large corner lot, mature landscaping, space for pool or recreation vehicles.

NEW LISTING — $84,900 — IMMEDIATE POSSESSION

382-9191 HERB McDANNOLD Res. 384-6768

THE PERMANENT
702 FORT ST. AT DOUGLAS
6-22

3683 BLENKINSOP
OPEN HOUSE
SAT. 2-4

On a delightfully treed and shrubbed garden in the exclusive area of Tattersal, a beautifully appointed 3-bedroom Tudor home in immaculate condition. Foyer, living room with fireplace, dining room with Franklin stove, large family room, spacious kitchen with oak parquet floor. Small office-cum-study. 2 bathrooms. Hardwood floors. Master bedroom on main, wood bannistered staircase up to 2 spacious bedrooms and bathrooms. A picture book Tudor home offered at $79,000.

RESIDENCE 598-1420 TED WALFORD (24 Hrs.) OFFICE 477-1841
BLOCK BROS. REALTY LTD.
6-22

OPEN HOUSE
1779 SENWOOD
SAT., 1:30-4:00

Come out Saturday afternoon to see this immaculate 3½ year old home, walking distance to all levels of school, shopping, and bus. 1,200 sq. ft. well-kept and tastefully decorated main floor with 3 bedrooms, 1½ baths, entertaining-size living room, and family kitchen with good eating area. Nice recreation room down plus lots of room for further development. Fully landscaped lot. Quick possession can be arranged. All this for only $67,900. This is good. For pre-viewing call

Century 21 MAYFAIR REALTY Mayfair Centre 386-2955
GEORGE WALL
386-2955
or
477-0548
6-22

OPEN HOUSE—SAT. & SUN., 1-5

3860 GRANGE ROAD

Invisible! If we didn't tell you it was there, you wouldn't know a new home was tucked away, totally secluded on a large wooded lot. A contemporary no-step bungalow, it features an oak kitchen, a family room with oak plank floors and F.P., original stained glass by Olwyn Rutter, a sunken and vaulted L.R. and 3 bedrooms, master with a 3 pc. bath and private patio. 1400 sq. ft. in all with two car carport and extra storage. Superb quality throughout — $79,900.

Brought to you by CITISCAPE 598-5659

Sell or Trade
4186 QUADRA — NEAR BECKWITH
1.6 ACRES — SPACIOUS HOME

OPEN HOUSE — SAT. & SUN., 2-4

Inspect this lovely split level home situated on a level all useable 1.6 acre lot. Most of the grounds are in a miniature golf course and have potential for furture subdivision. Split level home is extra spacious with huge living room amd master bedroom. Owners will consider a sale or trade for a home or revenue property. Priced well at $139,500. See you Saturday or Sunday.

385-7721 CLIFF SALMOND 477-3626
385-7724 REID TOPP 388-6275 Pager 619
385-7721 BILL WEISS 598-8443
GARDNER REALTY LTD.
6-22

WATERFRONT!
CORDOVA BAY!
SWIMMING POOL!
SAUNA!

Custom designed home taking full advantage of the exciting view. 4 bedrooms (or 3 and a den), Long Bell kitchen. View this new listing now!

FOR SALE Royal Trust THE SIGN THAT SELLS
CALL
JEANNIE DEWHURST
658-8980 or 384-8001
ROYAL TRUST
6-22

OPEN TO VIEW
586 St. Charles Street
SATURDAY, JUNE 23
11 a.m. to 2:00 p.m.

A fine Rockland modern family home offering about 3500 sq. ft. Large living room, separate dining room, family kitchen, large recreation room with barbecue off, four or five bedrooms. This tastefully-decorated home with many extras is being offered at only $153,500 (offers).

PETER NASH 598-3321
JACK MEARS OAK BAY REALTY LTD.
6-22

OPEN SATURDAY
2:00-4:30 P.M.
FAIRFIELD — GONZALES
325 RICHMOND AVE.

An exceptional 1600 sq. ft., 3-bedroom bungalow located just steps from the beach, park and Gonzales Bay. Large master bedroom has its own fireplace and ensuite. A 2-way rock faced fireplace separates living room from dining room, with sliding glass doors leading to a roof top sundeck. Attractively and effectively designed. Only 5 or 6 years old. On a large lot with lawns, fruit trees and sturdy garden shed, etc. Vendor has bought and is ready to consider offers up to $73,900. ML 40971. Call

TONY BROGAN: 388-6275 pager 2471 383-2244
FAIRFIELD REALTY LTD.
6-22

ROCKLAND
OPEN HOUSE
SAT. and SUN., 1:30-4:00

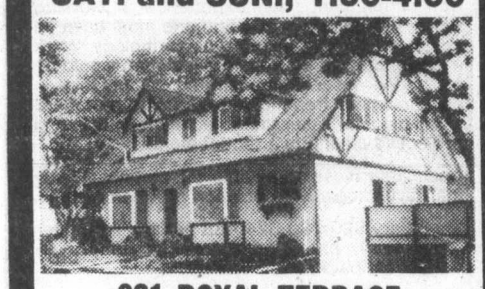

981 ROYAL TERRACE
(OFF CRAIGDARROCH)

Spotless, 9 years young. Lovely 3- or 4-bedroom home, separate den, 2 fireplaces. Close to castle on quiet street. Sea view from upstairs bedroom. Priced at $112,000.

FRED G. CARVER or JUNE CARVER 598-2581
HENDERSON REALTY LTD.
385-9741
6-22

OPEN HOUSE
SATURDAY, JUNE 23
1:00-4:00 p.m.

Gordon Head with seaview — this is a real find. 3 bedrooms, 1½ baths, family home at $86,500 even rarer.

COME VIEW 1930 FERNDALE
WITH
RICHARD HOLMES OF
PEMBERTON, HOLMES LTD.
384-8124
6-22

"an expression of your good taste"

Turgoose Point Estate
12 Townhouses
21 prestigious Waterfront Homes

Designed for your Carefree Lifestyle

1580-1780 Sq. Ft. of living area PLUS
Double self-contained garages.
PRICED FROM $92,000 to $118,000
OPEN TO VIEW ON SATURDAY and SUNDAY 1-5, DAILY 2-8 P.M.
2654 LANCELOT PLACE (off James Island Road)
(North on Patricia Bay Hiway to Mt. Newton X Road —follow signs to our display office.)

TURGOOSE POINT ESTATES TOWNHOUSES reflect the careful planning and construction in creating carefree living accommodation to suit the discriminating buyer.

Priority has been given to preserving the THREE ACRE TREED site offering 800 feet of prime waterfront on Saanichton Bay.

Five different models designed for the individuals privacy with emphasis on functional living area.

Without a doubt Turgoose Point Estates rank with the finest residential waterfront developments in the Greater Victoria Area.

QUALITY CONSTRUCTION BY PINE HOME BUILDERS LTD.
Another Quality Development By:
Victoria Realty LTD.
386-3585

OPEN HOUSE
SAT.-SUN. 1:30-4 P.M.
4445 TREMBLAY DRIVE

Here is the ideal home for the larger or in-law family with its own kitchen, 4th bedroom, 4-pce. bath and large family with 2nd fireplace on the lower level. Main level has a good sized bay window living room, separate dining room, eat-in kitchen, 3 bedrooms, and 1½ baths. Water views from sundeck. Completely thermo-paned or double windowed throughout, large rear yard, easy take over 11¼% mortgage and quick occupancy. Original (3-yr.-old) living and dining room drapes as well as stove remain. Act quickly.

477-0191 MURRAY ROTHSCHILD 477-9393
DALE YOUNG
477-0191 Pager 2561 388-6275
ROYAL TRUST
6-22

OAK BAY UNIVERSITY
200' GARDEN
2083 RENFREW

OPEN HOUSE SAT. 2-4. A spacious and versatile family home close to University with 3 to 5 bedrooms, a 27' recreation room, dining room, living room and 3 bathrooms. A beautifully treed and sunny 200x70 garden, on a quiet avenue of exclusive homes. Excellent parking for a boat and trailer. $119,500.

TED WALFORD CORRINE TAYLOR
Residence 598-1420 OFFICE 477-1841 (24 hrs.) Residence 598-3567
BLOCK BROS. REALTY LTD.

Knowles Realty The HOME Team.
DUGOUT: 895 FORT STREET, VICTORIA, B.C. V8W 1H7 CALL 384-8101

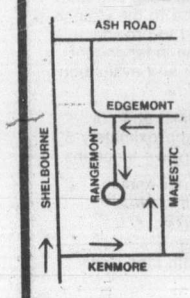

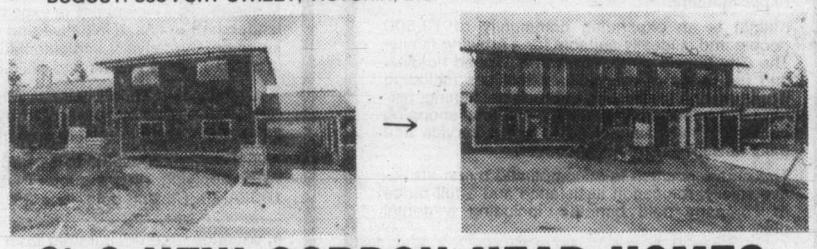

9 6 NEW GORDON HEAD HOMES
IN VARIOUS STAGES OF CONSTRUCTION
Pick the plan to suit your lifestyle

- Skylights
- Vaulted ceilings
- Thermo-pane windows
- Citation cabinets
- Seeded lawns
- Electric heat

PRICED FROM $82,500 to $88,500
Another Quality Project by
TOD HACKETT CONSTRUCTION
6-8

OPEN TO VIEW SAT. and SUN. 1-4

Treasury official quits

OTTAWA (CP) — Maurice Leclair, one of the top-ranking public servants in the former Trudeau government, has resigned as secretary to the treasury board, Prime Minister Clark announced Thursday.

Leclair, a medical doctor who joined the public service as deputy minister of health in 1970, will become vice-president of Canadian National Railways.

Clark said Leclair had told the previous government he intended to leave several months ago, but would stay at treasury board until the fall "to assist the new government through the transition period."

Leclair is the third top-level mandarin to be replaced since Clark took power on June 4.

The day after he swore Clark in as prime minister, Michael Pitfield, the highest-ranking public servant in the country, resigned as clerk of the Privy Council at Clark's request.

The new Conservative government has kept Pitfield on as a $200-a-day consultant.

William Teron, a frequent target of Conservative criticism, resigned as head of Central Mortgage and Housing Corporation.

Fatalities 'climbing' during probe

WASHINGTON (AP) — An investigation into a possible safety defect in nine million Ford Motor Co. transmissions has dragged on for nearly two years while the number of fatal accidents climbs, a consumer group said this week.

Clarence Ditlow, executive director of the Centre for Auto Safety, said nine people had died since the National Highway Traffic Safety Administration started the investigation. He said he was asking lawyers representing accident victims to sue the federal agency as well as Ford.

Ford spokesmen have denied that safety defects were responsible for transmissions slipping into reverse from park.

In one accident, the transmission was linked to the death of a 67-year-old Florida woman who was knocked down by the open door of her Ford Thunderbird when the car went into reverse, then was run over twice by the circling vehicle.

THREE SENIOR SALES POSITIONS

available immediately in a large window and door manufacturing company in Edmonton, Alberta.
If you have sales experience in supplying window and door products to contractors and developers in a growing industrial centre this may be the opportunity you've been looking for. Guaranteed salary plus commission.

Send resume to
Victoria Press, Box 379

THEATRE MANAGEMENT

Openings for experienced theatre managers and management trainees for locations in Western Canada.
Candidates must be able to accept temporary assignments and relocations during their initial employment with the company.
A full training program is available for all candidates.
Please reply in writing with a complete resume and written references to:

Mr. Ken McBean, District Supervisor
Landmark Cinemas of Canada
c/o Towne Cinema Centre
617-8 Ave., S.W.
Calgary, Alberta. 6-23

Sous Chef

Grouse Mountain Resorts, world famous tourist and ski resort, just 8 miles from downtown Vancouver, has an excellent career opportunity for a highly experienced Sous Chef, in our long established high class restaurant. Salary is negotiable and commensurate with experience and ability.

Applicants must have had European experience or hold an interprovincial seal of Canada (Red Seal).

Mail complete resume to Roland Hanselmann, Grouse Mountain Resorts Ltd., 5100 Capilano Road, North Vancouver, B.C. V7R 4K9.

CITY OF NANAIMO PROJECT CO-ORDINATOR

The City of Nanaimo currently has many sanitary sewer and watermain projects scheduled and underway. A public relations oriented individual is required to represent the City in dealings with the public, consultants and contractors. Substantial experience in contract co-ordination, administration, review of contract drawings and specifications and public relations is essential.
The position is for a period of one year.
Salary will be negotiable.
Please apply in confidence stating quaifications and experience to:

M. Loyer,
Personnel Officer,
455 Wallace Street,
Nanaimo, B.C.
V9R 5J6

BRITISH COLUMBIA HOUSING MANAGEMENT COMMISSION

MANAGER, RESEARCH & ANALYSIS

Salary Range: $19,056 - $26,676 per annum
Location: Vancouver

Responsibilities:
Reporting to the Director, Financial and Administrative Services, the Manager provides budget preparation coordination, monitors and reports regularly on corporate financial progress, regulates cash flow, assists with development and implementation of improved management information systems, performs original research and undertakes a variety of statistical, economic, cost/benefit or financial analyses, forecasts, presentations and special assignments.

Qualifications:
A recognized degree or diploma in Finance, Accounting, Economics or a related business discipline, plus two or three years practical experience. Must have strong analytical skills, sound knowledge of accounting and financial theory, report writing ability and judgment. Previous exposure to an in-house computer plus training in quantitative methods and modelling techniques would be additional assets.

Interested applicants should send details of qualifications and experience to the Manager, Personnel Services, B.C. Housing Management Commission, #206, 515 West 10th Avenue, Vancouver, B.C. V5Z 4A8 by Friday, July 13, 1979. Please quote Competition No. 79/12.

PART-TIME TUTORS

The Open Learning Institute, a newly established provincial institution for distance education, requires part-time tutors to assist students enrolled in the following courses:

At the Grade 10 level:
— English — Canadian Studies
— Science — Mathematics

At the University degree level:
Management and Motivation (3rd/4th year course integrating concepts from behavioural psychology and applied management theory)
The Victorian Novel (3rd/4th year English course)
Introductory Psychology (1st year course)

Applicants must hold appropriate academic qualifications and have experience in teaching comparable courses.

Tutors will work from their own home, providing individualized assistance by mail and telephone. Average commitment will require approximately 10 hours per week, normally in the evening. Contracts will be for 8 months starting 1 September; a number of 4 months contracts will also be available for the Grade 10 courses. Remuneration will be dependent on the number of students contracted for.

Detailed resume should be submitted by 15 July to:

Ms. Carol Bayes
Personnel Assistant
Open Learning Institute
7671 Alderbridge Way
Richmond, B.C.
V6X 1Z9

OPEN LEARNING INSTITUTE

BURRARD YARROWS CORPORATION
VICTORIA DIVISION

ACCOUNTANT

An attractive position is open in a major shipyard for an Assistant Accountant who has completed 2 or 3 years of a recognized accounting course.
Duties will be varied and challenging for an aggressive individual with good opportunities for career growth in a manufacturing environment.
The company has an excellent fringe benefit program.
Please reply indicating work experience, education and salary requirements to:

PERSONNEL DIRECTOR
BURRARD YARROWS CORPORATION
P.O. Box 1030, Victoria, B.C.
V8W 2S9

District of Coquitlam

ASSISTANT MUNICIPAL SOLICITOR

An excellent opportunity exists for a lawyer on the staff of a growing Municipality located within the metropolitan Vancouver area. Responsible to the Municipal Solicitor, the incumbent participates in the full range of legal matters which affect the Municipality. The interpretation of by-laws, statutes and common law; the preparation of legal documentation including complex by-laws, contracts, leases, agreements and restrictive covenants; dealing with municipal land transactions; acting as Counsel for the Municipality; the performance of the functions of the Municipal Solicitor in the latter's absence and the provision of advice to the Municipal Council and various departments exemplify the broad scope of the work performed.

Applicants must be qualified to practice law in British Columbia.

Salary Range: $2,144 to $2,571 per month (1978 rates)

Resumes will be welcomed until June 27, 1979 by the Personnel Department, District of Coquitlam, 1111 Brunette Avenue, Coquitlam, B.C. V3K 1E8.

STAFF ACCOUNTANT

Reporting To
The Assistant Controller At
PRINCE GEORGE PULP AND PAPER LIMITED

We are searching for a Staff Accountant who has completed or is in the final year of an RIA, CGA or CA Course, and who has had approximately five years related work experience.

The main function will be to co-ordinate and assist in the preparation of the Annual Business Plan and to prepare monthly financial statements.

We are a large multi-divisional forest products company, centrally located in B.C., where ample low-cost housing complements a very pleasant life style. We offer attractive benefit plans, a $22,000 to $24,000 per annum salary range and a generous relocation assistance policy.

Qualified applicants wishing to apply should send their resumes to:

David J. Yarmish
Prince George Pulp and Paper Limited
P.O. Box 6000
Prince George, B.C.
V2N 2K3

Engineers

Crown Zellerbach Canada is expanding newsprint capacity at Elk Falls Mill near Campbell River on Vancouver Island. The $171 million project will include a third newsprint machine, thermomechanical pulp mill, warehouse and shipping docks and turbo-generator capacity.

While previous experience is desirable, recent graduates will be considered. Positions exist in Headquarters in Vancouver, however some travel may be required. We are interested in engineers having industry or design experience in these fields:

- MECHANICAL
- ELECTRICAL
- STRUCTURAL DESIGN
- CIVIL
- INSTRUMENTATION

Please mail resumes in confidence to Administrator Personnel Services, Crown Zellerbach, P.O. Box 2079, Vancouver, B.C. V6B 3T1.

CrownZellerbach

MILL SUPERINTENDENT

Lower mainland mill requires individual with sawmill/planermill background.
Must be people-oriented, able to delegate and organize. This mill is looking forward to expansion. This key position reports directly to the General Manager.
For details, forward your resume in strict confidence to or call:

Mr. Bill Frost
WIDMAN MANAGEMENT LTD.
Forest Industry
Personnel Specialists
700 W. Georgia St.,
Vancouver, B.C.
V6Y 1A1

Phone: (604) 669-5635

THE UNIVERSITY OF BRITISH COLUMBIA COMPUTING CENTRE REQUIRES A

PROGRAMMER ANALYST

We currently have a vacancy for an experienced Programmer Analyst to assist in the maintenance of IBM operating systems software currently running on our IBM 370/138. The current operating systems are: VM (with CMS) and VSI. Also, some experience with VTAM would be useful.

A minimum of two years' experience with maintaining operating systems is desirable. Please reply in writing only, outlining your qualifications and experience to:

The Employment Administrator
Employee Relations Department
University of British Columbia
2075 Wesbrook Mall
Vancouver, B.C. V6T 1W5

The University of British Columbia offers equal employment opportunities to qualified male and female applicants.

Heat and Frost Insulator

Industrial Painter

We have immediate openings for one Journeyman Heat and Frost Insulator (M/F) experienced in fibreglass work or willing to learn fibrelgassing, and one Industrial Painter. A background in heavy industry is essential with preference given to applicants with pulp mill experience.

The Sunshine Coast provides modern shopping centres, medical and dental clinics, a hospital, and educational facilities up to grade twelve. Convenient access to Vancouver is available by car and regular B.C. Government Ferry Service.

Our Company provides a comprehensive benefits program, medical, dental and life insurance, in addition to a non-contributory pension plan.

Union rate of pay.

Qualified applicants are requested to forward their written applications to the Industrial Relations Department at the address shown below.

Canadian Forest Products Ltd. CANFOR
Howe Sound Pulp Division
Port Mellon, British Columbia V0N 2S0

Career Opportunity With
EUROCAN PULP & PAPER CO. LTD.

MILL CHEMIST

The successful applicant will be reponsible for mill raw material and miscellaneous chemical mill analysis together with follow up on mill treated water quality. This position would include laboratory supervision and the ordering of laboratory chemicals and equipment.

Candidates must be university graduates with extensive laboratory experience in the pulp and paper industry.

Kitimat is an expanding community of 13,500 people and is ideally suitable for a growing family. The City boasts a modern well equipped hospital and full range of recreational facilities including ocean marina for boating enthusiasts, fishing, hiking, and snowmobiling. There are four shopping centers, a five channel cable vision service and daily newspaper from Vancouver.

The above position is accompanied by an attractive salary, relocation assistance and a full range of company paid benefits, including a dental plan.

Interested persons are required to submit their resume in strict confidence to: (604) 632-6111 local 252.

Mr. S. B. Fritter
Industrial Relations Manager

EUROCAN
PULP & PAPER CO. LTD.
P.O. Box 1400
Kitimat, B.C.
V8C 2H1

Public Service Canada / Fonction publique Canada

LIVING UNIT OFFICER

Correctional Service Of Canada
MISSION Medium Security Institution

This competition is open to male residents of the province of British Columbia.
SALARY: $16,070 - $18,670 per annum
DUTIES: Under supervision, is responsible for dynamic physical security of inmate residence and program areas through searching, frisking, key control, and supervising a variety of activities throughout the institution; interviews, counsels and writes assessments on inmates; participates in the case management program through active casework preparation and reporting and individual program planning for approximately four and five criminal offenders.
QUALIFICATIONS: Grade 12, preferably with post-secondary courses in criminology and social sciences; a suitable employment history preferably with experience in a correctional setting; maturity; demonstrated abilities in interviewing and counselling. Willingness to work shifts in an institutional environment, and an ability to work well with other staff and inmates.
A pre-employment security and medical clearance is required.
Send your application form and/or resume, quoting reference number 79-V-CPS-62, before July 5, 1979, to: Catherine Mackenzie, A/Regional Staffing Officer, Correctional Service of Canada, Regional Headquarters, (Pacific), P.O. Box 10058, Pacific Centre, 700 West Georgia Street, Vancouver, B.C. V7Y 1B9 Telephone: 666-1057/666-1976.
Clearance Numbers: 719-169-139, 140, 141, 212.

PSYCHOLOGIST

The Calgary General Hospital, division of psychology, requires a Ph.D. Psychologist to assume senior responsibility for psychological services provided on a Forensic Unit in the Department of Psychiatry. Responsibilities include planning and administering psychometric and neuropsychological assessment services for forensic patients, planning and administering treatment programs for a psychological nature particularly in the areas of stress management and sexual dysfunctions, supervision of psychologists providing service to forensic unit, consultation and liaison with other professionals involved in treatment programing.

Applicants must have experience in working with a psychiatric population and must have an advanced knowledge of psychopathology. Work experience with a forensic population would be a decided asset. Demonstrated competence in psychological treatment programing, standard psychological assessment techniques including projective testing is a requirement.

Applicants must be eligible for certification by the Psychologists Association of Alberta.

Salary $20,280-$24,468 per annum (under review), plus comprehensive employee benefit package.

Applicants should apply with a copy of curriculum vitae to:

Director of Personnel,
CALGARY GENERAL HOSPITAL,
841 Centre Avenue East,
Calgary, Alberta,
T2E 0A1

CALGARY GENERAL HOSPITAL
841 Centre Avenue E.
Calgary, Alberta T2E 0A1
Tel. 403-268-9555

Career Opportunities
THE CITY OF Edmonton

TECHNICAL OFFICER

As a Technical Officer with 'edmonton telephones' the incumbent will be responsible for assisting in the development of both long range and current plans for major plant additions and retirements. This includes co-ordinating major construction projects; assisting in co-ordinating the preparation of the capital budget and preparing such documents as are necessary to control expenditures.

Grade 12 supplemented by related technical courses and a journeyman certificate in telecommunications with a minimum of 8 years related experience. University graduation in an applicable science would be an asset.

Initial salary negotiable to $29,100 per annum. When applying, please quote: POSTING No. 962A-79. Closing date June 29, 1979.

ADMINISTRATIVE SUPERVISOR

Available in the Planning Department is a professional administrative position responsible for directing administrative support programs of moderate scope, complexity and responsibility. The incumbent is responsible for planning and directing the activities of the Administrative Services unit and for providing administrative assistance to the Branch Manager. The incumbent is expected to provide leadership, exercise initiative and use independent judgment in analysis, implementation and evaluation of procedures, systems and policies.

University Degree in Business Administration or related discipline supplemented by approximately 5 years experience in related administrative functions.

Initial salary negotiable to $24,800 per annum. When applying, please quote: POSTING No. 1002A-79. Closing date June 29, 1979.

Applications are encouraged from both men and women.

Apply to:

The City of Edmonton
Employment Office,
Centennial Building,
21 Sir Winston Churchill Square,
EDMONTON, Alberta T5J 2E5

EDMONTON 1904 - 1979
CITY COMMISSIONERS

TODAY'S CROSSWORD PUZZLE

UNITED Feature Syndicate

ACROSS
1 "— Bulba"
6 Shoe parts
11 Interjection
14 Turkish decree
15 Vagrant
16 Silkworm
17 NHL or NFL: 2 words
19 NASA expression
20 Sharp blow
21 Has
22 Motive
24 Skin tints
26 Sieve
27 Matching up
30 Pact
32 Astir
33 Must
34 — Na Na
37 OPEC nation
38 Cool
39 Thai language
40 Bow
41 Hum
42 Brier
43 Pace
45 Influenza
46 Binds again
48 Profit
49 Presses
50 Harvest
52 Ali —
56 Nigerian race
57 Evert or Lopez
60 Chemical prefix
61 Uneven
62 Aromatic plant
63 Art: Latin
64 Is overly fond
65 Civet's kin

DOWN
1 Tiny and Matheson
2 USSR lake
3 Hindu noble
4 Espousal
5 E. Indian weight
6 Simmers
7 Algerian city
8 Loiters
9 Rhea
10 Unique
11 Salon: 2 words
12 Got up
13 Backpacker
18 Hanker
23 Ship area
25 Pismire
26 Vend
27 Foremost
28 Hairdo
29 Poisonous fungi
30 Old pronoun
31 Chest sound
33 Booted
35 Lyre
36 Girl's name
38 Malay dagger: Var.
39 Tibia
41 Clothed
42 Three: Prefix
44 Metal
45 Gulfs
46 Lasso
47 Mistake
48 Pearly —
50 Source
51 Irish
53 Idi —
54 Ignoble
55 Dillseed
58 — and con
59 Wit

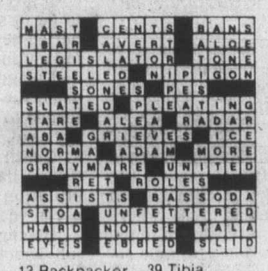

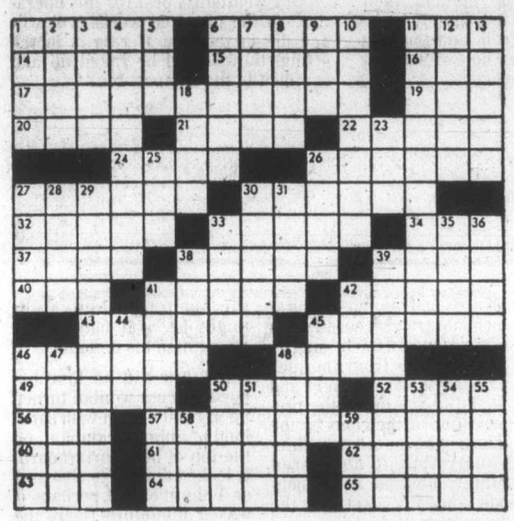

'Leave it to private enterprise'

OTTAWA (CP) — Canada's newest economic research group has appealed to the Clark government to resist the trend toward decreased government involvement in the economy.

The five-month old Canadian Institute for Economic Policy released its first publication Friday, stressing the importance of "our long tradition of state involvement in economic affairs."

It urged policy-makers to seriously question conventional wisdom calling for governments to step back from economic management and let private enterprise play the key role.

The institute is disturbed by widespread acceptance of the idea that economies work best when left unfettered by governments to respond to natural market forces.

Its directors — who include former Liberal cabinet minister Walter Gordon, Senator Maurice Lamontagne and Toronto professor Abraham Rotstein, one of the founders of the Committee for an Independent Canada — believe the free enterprise prescription is outdated.

New policies, in which the government plays a major role, are needed if the country is to cope in an era of growing international competitiveness.

"Governments in Canada have had a key role to play, not only by supporting the private sector, but when necessary by participating directly in development through formal and informal partnerships with business firms or through public corporations."

One of the government's prime objectives should be to increase Canadian self-sufficiency, says the study. This would insulate the country to some degree from the declining investment opportunities which seem to lie head for most Western economies.

The institute says most governments in the industrial world, including Canada's are "confused, inconsistent and lacking in direction."

Despite current uncertainty, the institute says, Canada is well-equipped to meet the economic challenges of the 1980s.

It has a highly-educated work force, a solid banking system, effective transportation and communication links across the country, an enviable reputation abroad, abundant natural resources and a comprehensive social welfare system.

But these advantages will not be enough to ensure a thriving economy without a sense of direction and economic leadership from the federal government.

The institute calls on the new government to:

● Initiate a national energy program to be developed and financed at the federal level, but implemented within the regions, largely by private insitutions..

● Develop a new national industrial policy which would stimulate the private sector by making sure the country maintains a healthy, enthusiastic business climate.

● Provide large corporations with better long-term information about its economic priorities so they can more confidently make investment decisions.

Although the institute recognizes that the provinces and the private sector must contribute to the effort to improve the country's performance in the 1980, it urges the federal government to accept its role as leader.

CLC, Tories 'break ice'

OTTAWA (CP) — An ice-breaking meeting between the Canadian Labor Congress and Progressive Conservative Prime Minister Clark was amicable "and on the productive side," CLC president Dennis McDermott said Friday.

"We knew it was going to be an ice-breaking meeting, so we didn't go in with a big long shopping list of items to discuss," McDermott said when asked to comment about his meeting with Clark and some cabinet ministers.

McDermott said he could not give a specific summary of the Thursday meeting because he agreed to Clark's request that it be kept confidential.

"But we told them we have no axe to grind with them as a party or as individuals," McDermott said.

Clark has been seeking recommendations from labor and business groups prior to his visit to the economic summit next week in Tokyo.

The 2.3-million-member CLC actively campaigned for the New Democratic Party during the campaign for the May 22 federal election.

But McDermott's mandate when he was elected president of the congress in 1976 was to push the interests of labor wherever possible.

THE ACES® IRA G. CORN, JR

"A salesman minus enthusiasm is just a clerk." — Henry F. Banks.

In today's shifty game, less enthusiasm was needed in the play of the trump suit. There are times that a slight delay might transform a losing plan into a sure winner.

West led the diamond jack and continued when East encouraged, declarer ruffing the second round. Quickly and with enthusiasm, declarer cashed his two high trumps – perhaps he thought he could drop both honors despite the fact that neither honor appeared on the first round.

Next came a club to dummy's queen and East's ace and East couldn't wait to make a "two for one" play. He cashed the jack of trumps and took two of declarer's trumps with it. With no trump left in dummy to ruff a club, declarer could not avoid another club loser and the defense took two clubs, a spade and a diamond to beat the game by one trick.

Declarer makes his game if he plays his clubs before he plays his trumps. East captures dummy's club queen with his ace and leads a third diamond which declarer ruffs. The trump king and ace are cashed, followed by a high club and a club ruff in dummy.

The clubs are now established and declarer returns to his hand with the heart queen to run the clubs. East may ruff or not, it makes no difference. The defense will get only one diamond, one club and one trump and declarer makes his game and rubber.

NORTH 6-18-A
♠ K 7 5
♥ A K 8 3
♦ Q 6 3 2
♣ Q 5

WEST
♠ Q 6
♥ 9 6 2
♦ J 10 9 8
♣ 10 9 7 6

EAST
♠ J 4 2
♥ J 10 5 4
♦ A K 7 4
♣ A 3

SOUTH
♠ A 10 9 8 3
♥ Q 7
♦ 5
♣ K J 8 4 2

Vulnerable: Both. Dealer: North. The bidding:

North	East	South	West
1 ♦	Pass	1 ♠	Pass
2 ♠	Pass	3 ♣	Pass
3 ♥	Pass	3 ♠	Pass
4 ♠	Pass	Pass	Pass

Opening lead: Jack of diamonds

Bid with Corn

South holds: 6-18-B

♠ A 10 9 8 3
♥ Q 7
♦ 5
♣ K J 8 4 2

North	South
1 ♥	1 ♠
1 NT	?

ANSWER: Two clubs. Play in a suit contract should be safer and the hand is not strong enough to force with three clubs.

Sun-heat suites a first

AYLMER, Ont. (CP) — Canada's first apartment building heated entirely by solar heat was officially opened Friday by Ontario Housing Minister Claude Bennett.

The two-storey senior citizen's home has 29 one-bedroom units.

One of the main problems in using solar energy in Ontario is that less sunshine is available in the winter when it is needed most, a housing ministry spokesman said.

The building solves the problem by using an annual heat-storage system, the spokesman said. The system features a huge, underground insulated-concrete tank holding about 200,000 gallons of hot water.

Advertising brings product information to you

CAREERS

LOGGING MANAGER

Required by expanding coastal logging and mill operation. Logging manager experienced in all phases of logging with management ability. Preference given to graduate forester-engineer. Attractive salary offered with full company benefits.

Please send resume to Victoria Press Box 447.

Association Administration

For a public, service-centred, technical association tasked to advance mineral exploration and development in B.C.

Vancouver-based and reporting to the General Manager, this position involves providing staff support to committees, organizing and administering the educational program, and responding to a wide variety of member needs and requests. Candidates must possess strong administrative skills likely gained at the junior to mid-management level in association, government, or other institutional setting. Strong social and communicative skills are also essential as this position deals with all levels of the industry, government and the public.

Rewards include a competitive salary and benefits in a context encouraging early growth in responsibility and freedom of action. Reply in confidence with resume to D. P. Fenton, 1112 West Pender Street, Vancouver, B.C. V6E 2S1, and refer to File 5836.

Stevenson & Kellogg
Member, Canadian Association of Management Consultants

COUNSELLOR-SUPERVISOR

required by Alcohol and Drug Family Counselling Service. Should have MSW or BSW plus 2 - 5 years' experience in the field of alcohol and drug dependency and be fully qualified to manage counselling office. Duties to include individual and family counselling, public speaking, public education and therapy groups. Should be able to integrate well with community services, have a sense of dedication and possess ability to deal with alcohol and drug-related problems.

Reply with resume and references by June 30, 1979, to:

Powell River Alcohol & Drug Society,
4471 Joyce Avenue,
Powell River, B.C. V8A 3A8

HEAVY DUTY DIESEL MECHANIC

SUPERVISORY BACKGROUND AND ABILITIES

MUST BE FAMILIAR WITH THE OPERATION AND REPAIRS OF DIESEL ELECTRIC UNITS UP TO 800 KW; H.D. MOBILE MINING EQUIPMENT AND SERVICE VEHICLES.

APPLY IN WRITING TO:

PERSONNEL MANAGER
WESTERN MINES LIMITED
P.O. BOX 8000
CAMPBELL RIVER, B.C.
V9W 5E2

Controller
Campbell River, B.C.

Our client, Raven Lumber Ltd., is seeking a qualified accountant for the position of Controller.

Reporting to the President, the Controller will be responsible for the management of the financial and accounting function for Raven Lumber Ltd. and several associated companies. This includes planning and budgeting, cost accounting, computerized systems, credit and collections and monitoring company performance. The Controller will play an active role on the management team.

Applicants must have a professional accounting qualification and several years financial management experience preferably gained in a sawmill/forest products operation.

This is an interesting opportunity for a capable and imaginative individual to be associated with a company that has experienced substantial growth in recent years.

Reply in confidence, stating full personal and business details to Patricia J. Lowery, attention file No. 1379.

Woods, Gordon & Co.
Management Consultants

P.O. Box 10101, Pacific Centre, 700 West Georgia Street
Vancouver, British Columbia V7Y 1C7

A member of the Canadian Association of Management Consultants

The College of New Caledonia
Located in Prince George, B.C.
Invites applications for the following positions

Serving a population of 120,000 The College of New Caledonia is an established regional college embracing vocational/technical academic and continuing (community) education programs.

DEAN OF STUDENT SERVICES

With the full time student population approaching 2,000 the Dean of Student Services is responsible for all aspects of the student office including the areas of admission and registration, counselling financial aid student employment and student activities. Emphasis must be placed on the need for the Dean to provide organizational and developmental skills to the Student Association. In addition the incumbent manages the study skills centre, the resource centre and the food services and cafeteria area.

In particular the Dean of Student Services will concentrate on liaison with other educational institutions such as Area High Schools and with university registrars on the transferability of courses. The Dean reports directly to the Principal and is a member of the College Executive Committee.

This position requires a Leader/Administrator who will reflect the aggressive nature of this growing area. The remuneration reflects the challenge of the position and will be of interest to those currently earning in excess of $30,000 per annum.

DIRECTOR OF TRADES

Responsible to the Dean of Instruction the Director of Trades will provide overall supervision and coordination of the Trades Divisions Programs to ensure that they serve the needs of the community and students. This will include functions such as faculty recruitment and evaluation, program development, budget preparation and administration, and liaison with the Faculty Students, administration and the community.

Qualifications for this position include knowledge of the disciplines concerned as well as professional qualification or its equivalent. Several years of teaching experience along with an interest and demonstrated ability to perform administrative and managerial functions is required.

The salary scale for this positin is in the range of $30,000-$35,000 per annum.

Please apply in writing with the names of three references to:

Ms. L. Winthrope
Personnel Officer
COLLEGE OF NEW CALEDONIA
3330-22nd Avenue
Prince George, B.C.
V2N 1P8

THE GEORGE DAWSON INN

A new 100-room full-facility hotel operation in Dawson Creek, B.C., is recruiting staff for a variety of supervisory and management positions. The hotel, presently under construction, is due to open in August, 1979, and will be the focal point of activity in this rapidly expanding northern community.

Controller/Bookkeeper
We are looking for hardworking hotel accountant to handle all financial functions, including supervision of guest accounting, night audit, and food and beverage systems. The ideal candidate will have had 'hands on' experience in a small hotel environment and must also be prepared to act as hotel duty manager. Reporting to the General Manager, a seasoned practitioner or a second year accounting student with hotel experience would be ideally suited for the property.

Executive Chef
Required to take total responsibility for kitchen operations involving banquets for up to 400 people plus dining facilities for 300 people. Also must be capable of scheduling, training and co-ordinating staff. Ideal candidate should be familiar with food purchasing and inventory control, menu design and good cost control. The ability to create an imaginative banquet and smorgasbord presentation is a must.

Front Office Supervisor
The ideal candidate should be capable of setting up a front office operation, training of staff and supervising the night audit function. Candidates should be familiar with NCR front office equipment.

All positions offer an attractive compensation package. Please send resumes stating qualifications to:

The General Manager
The George Dawson Inn
1804-1200 Alberni Street
Vancouver, B.C.
V6E 1A6
Phone: (604) 687-7287

Director of Finance
Royal Jubilee Hospital

The Royal Jubilee Hospital, located in Victoria, is the second largest general hospital in British Columbia with close to 1,000 beds and employing over 1,500 staff. The operating budget is in the area of $45 million.

Reporting to the Executive Director, the Director of Finance will function as the chief financial officer and will be responsible for the development, administration and co-ordination of all the financial management activities of the Hospital.

The successful applicant will possess a professional financial qualification, preferably a C.A. and will have a proven record of strong financial management experience gained in the hospital or health care field. Candidates must have extensive experience in the use of computerized management information and budgeting systems. Knowledge of advanced management techniques such as Zero-Base Budgeting would be a definite asset.

This is a particularly demanding position that requires an individual with strong leadership skills and the ability to make a significant contribution to the management of this Hospital.

This position will be of interest to those individuals currently earning in the area of $35,000.

Reply in confidence, stating full personal and business details to Patricia J. Lowery, attention file no. 1050.

Woods, Gordon & Co.
Management Consultants

P.O. Box 10101, Pacific Centre, 700 West Georgia Street
Vancouver, British Columbia V7Y 1C7

A member of the Canadian Association of Management Consultants

MORGAN

FRED BASSET

JUDGE PARKER

ARCHIE

RIP KIRBY

BLONDIE

MARY WORTH

HI and LOIS

KERRY DRAKE

MOMMA

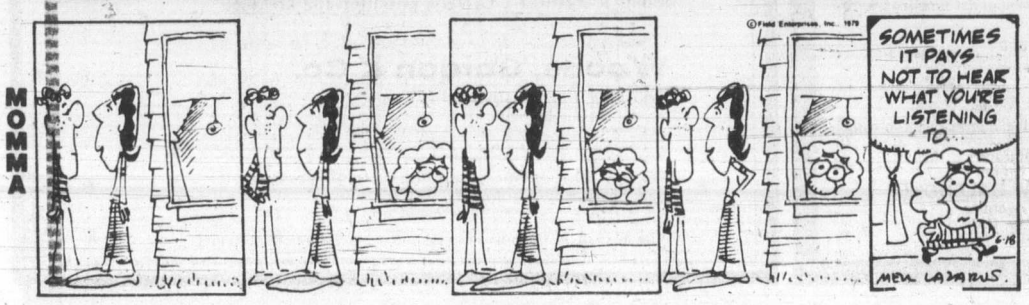

M. V. Chesnut's Garden Notes

We have one fair-sized flower bed in our garden which, until this spring, had never been dug over since we moved in, almost 10 years ago.

It was planted up with perennials, mostly the well-behaved, non-aggressive kinds, and as they put on an acceptable show every year, we just let them go their own way, without any fussing except staking where necessary, a little thinning, and an occasional mulch of old rotted manure to maintain the fertility of the soil.

This spring, needing space to try out some new varieties, I moved out the old plants, dug over the bed deeply, and set out the plants I was testing. Then my troubles began — weeds!

Weeds, had never been much of a problem in this bed previously, and an occasional hand-pulling was enough to keep it reasonably clean, but this year all kinds of queer weeds are coming up in their thousands in this bed.

I find I am spending far too much of my limited gardening time on the business end of a hoe handle, for every weed I hoe off, a dozen more spring up to take its place.

Where did these weeds come from? The seeds couldn't have blown in — not in such enormous quantities and in such variety — in the short time since the bed was dug over.

Obviously these seeds must have been lying dormant in the deep soil all these years, needing only this spring's digging to bring them close to the surface where they could germinate.

This phenomenon was very much in evidence in England following the massive bombings of the Second World War. The bombed areas, where deep layers of soil were thrown to the surface by the explosions, became colonized almost immediately with weeds and wild flowers which hadn't been seen in those districts for more than 50 years.

It is believed now that the seeds had been scattered and buried deeply, probably before the turn of the century, when farm lands and pastures had been taken over by encroaching urban development. These seeds had been resting in a dormant state ever since, needing only light and air to start them into growth.

Weed seeds seem to be able to remain dormant, yet retaining their germ of life, almost indefinitely in the lower depths of the soil, and this fact carries with it a sober note of warning to all home gardeners.

If any of your weeds are permitted to go to seed now, the seeds may be buried beyond germinating depth during routine cultivations, only to turn up and plague you in the years to come when the deep layers of soil are returned to the surface, as happened in my case.

Old-time English professional gardeners had a saying that covers this situation: "One year's seeding — seven year's weeding."

Hoeing off the weeds, then, isn't a job which can be put off to some convenient occasion — they MUST be tackled while still young and before they can set seed, if the ground is to remain reasonably clean.

Actually, this isn't as strenuous as it sounds, specially if you use a small, light scuffle hoe with a really sharp blade. The scuffle hoe and the Dutch hoe — very much alike — have their blades facing forward rather than at right angles to the handle as with the draw hoe, and a simple effortless scuffling of the soil will slice off the weeds as clean as a whistle.

Dry weather is best for this operation, so the uprooted weeds will wilt and die in the sun. If rain is in the offing, they should be raked up and confined to the compost bin.

Jack Smith

We went to the Occidental College commencement in Los Angeles on a recent Saturday evening, and I was pleased to see that this ancient ceremony, so poignant, so vibrant with culmination and promise, has survived the turbulent years.

Not to say that it is quite the same as it used to be, or will ever be the same again.

It was a lovely evening. The sun was setting as the graduates in their caps and gowns filed up the road to the open hillside theater at the top of the campus. The air was warm and bright; and scented with pine and eucalyptus.

Faintly the strains of *Pomp and Circumstance* floated down the road. So stately, so old and reassuring, that song. It had set the cadence for my own high school commencement, incalculable years before. I was glad that it had survived the indignities inflicted on it by 10,000 high school orchestras, and was still in service.

We stood by the road as the Class of '79 trudged up the hill. They looked much like most other graduating classes, their infinite variety only slightly camouflaged by academic robes and tasseled mortarboards. But gradually I began to have an idea that something was different here, nothing essential, nothing pervasive, but an odd note here and there; a touch of eccentricity or impertinence

Some of the women wore fresh leis of plumeria and hibiscus over their robes. I didn't remember that it was traditional, but I liked it. Some of the men appeared to be wearing no shirts. Bare chests showed, tanned and sometimes hairy.

Then there was the young man with the dog. It was a large, nondescript yellow dog, of the kind that might have been drawn by James Thurber; part Labrador retriever, maybe. The student was leading it by a cord, and a card was attached to the dog's collar with a Greek fraternity symbol lettered on it. It seemed extraordinary, but I suppose there would be some one to take the dog at the end of the processional, before its master took his seat with his class. Wouldn't there?

The theater was full. The graduates were seated in a semicircle facing the natural stage. The academics filed in and took their places on folding chairs. The invocation was delivered by a bishop in red robes.

The ceremony proceeded according to time-honored custom. The commencement address (too long, as usual); the presentation of awards and the conferring of an honorary degree; a Psalm and a hymn by Bach, sung by an ensemble from the glee club, their voices sweet and young in the dusk; the presentation of the class by the dean, who noted mischievously that it numbered "three hundred and ninety odd students;" and then the conferring of degrees.

It seems interminable, the conferring of 390 odd degrees; but no shortcut is thinkable. Each graduate is entitled to that tremulous, shining moment when his name or hers is called and he walks across the stage to shake the hand of the president and receive his piece of parchment. Each is entitled to that moment, and so are his friends and relatives out there in the audience.

I could see their faces as they stepped up to the stage to be congratulated by the dean, and then, at the call of their names, to march alone across the stage. Every one unique. The short and the tall, the vivacious, the solemn, the tearful, the debonaire, the frightened, the cool. As each was summoned his claque on the hillside clapped, shouted, whistled.

One young man stepped up with an infant in his arms. As if this too was part of the ritual, the president tickled the baby on the stomach and said kitchy-koo, or whatever the academic equivalent might be, and handed the young man his diploma.

Neither did he lose his poise when a woman turned up in front of him with some kind of animal, rampant, on the top of her mortarboard. It looked to me like a weasel or a squirrel, but perhaps it was a miniature tiger, the tiger being the symbol of Occidental's teams. I turned questioningly to the college chaplain, on my right. His eyes were wide, but held no answer.

I at once forgot this incident, however; when the student who had been leading the dog stepped up. He had not got anyone to hold the dog, and together they crossed the stage, and the president, with prudence to match his poise, chose not to tickle the dog as he had the infant, and simply handed its master his diploma and shook his hand.

As the ceremony neared its end the sound of firecrackers rippled along the top of the hill and a full moon rose above the trees.

It was the most exuberant and enchanting commencement I have ever seen; and all its impudence, I suspect, was quite without hostility or malice.

I am glad to see that tradition can suffer its nose to be tweaked without perishing.

James Bacon's Hollywood

HOLLYWOOD — A recent **Denis Hamill** column in the Los Angeles *Herald-Examiner* attacking the late **John Wayne** for not having gone to war during the Second World War was not only a monument to bad taste, it was wholly inaccurate. The column appeared a couple of days before Wayne died of cancer.

Wayne needs no defence from me, but here are the facts on why the late star didn't go to war in the Second World War.

He was the father of four children. **Jimmy Stewart** and **Clark Gable**, both of whom Hamill cited, were bachelors and childless. That automatically exempted Duke from the draft.

In 1942, when Stewart and Gable joined up, Duke was 36, an age when the military didn't want fathers.

I know because I was the U.S. Navy's oldest living ensign at 29 and I was surrounded by 18 to 21-year-old 90-day wonders. War is a boy's game, unfortunately.

But that is not the main reason.

The late John Ford, who became an admiral with his brilliant combat photography unit during the South Pacific campign, once told me he wanted Duke, his protege, with him. And Duke was busting at the seams to go. Ford, however, said he got word from the FDR White House that Duke was more valuable at home making war movies.

"In those early days of the war, we didn't have too many heroes at home to cheer about," Ford recalled. "Washington needed Duke to conquer Japan single-handed on the screen for home-front propaganda."

I never talked with Duke about the war. True, there were lots of fathers overseas. I had three children myself, but in those days I know the Navy didn't want anybody over 30, unless you were old Navy.

Denis' column smacks of the old **Jerry Wald** syndrome.

Jerry, whom some think was the prototype for **Budd Schulberg's** *What Makes Sammy Run*, started as a copy boy on the old New York *Graphic*.

At the time, the *Graphic* had a star columnist by the name of **Walter Winchell.** This all took place in the days of radio in its infancy.

Jerry, when not getting coffee for the reporters and editors of *the Graphic*, used to paste up radio items. Eventually, he sold his bosses on the idea of a radio column. It was, if I recall, the first radio column ever.

One night at Lindy's restaurant, Jerry introduced himself to Winchell with these words:

"Mister Winchell, I'm just a kid starting out as a columnist and you are my idol. What's the secret of becoming a real columnist like you?"

Now to all of us who knew Winchell, this was just the right approach. Walter's ego was mightier than his pen.

"Kid," said Winchell, "the secret of writing a column that will get you noticed is to take some big . . . the bigger the better, and then stick the needles to him. And don't let up."

Wald took Winchell's advice and for the next six months put the needle to the biggest guy he knew — Winchell.

Denis is the new kid in town who, naturally, wants to draw attention to his column. So you take the biggest guy you know and put the needle to him. Everybody will be talking about you. Maybe even **Jim Bacon** will write a column about you.

But remember one thing, Denis, even when the Duke shot Comanches from his horse, he never kicked them while they were down on their backs. And certainly not once they were already dying.

according to GUINNESS

A 72-foot mound in North Uist, in the Outer Hebrides of Scotland, is named Bheinn a Bhaile ("Mountain at Bhaile" in Scottish). This is considered the lowest "mountain" in existence.

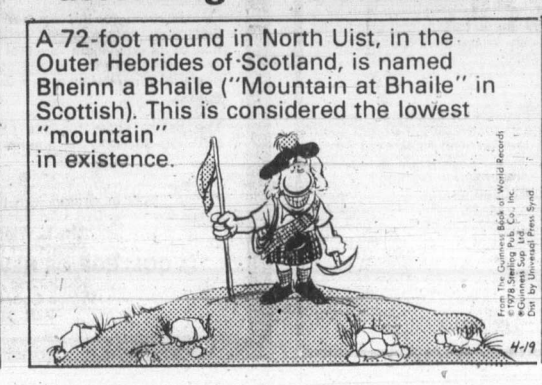

From The Guinness Book of World Records
© 1978 Sterling Pub. Co., Inc.
©Guinness Sup. Ltd.
Dist. by Universal Press Synd.

according to GUINNESS

The 3,200-foot-wide northwest face of Half Dome, Yosemite, California, is 2,200 feet high, but nowhere departs more than 7 degrees from the vertical, thus making it the sheerest wall in the world.

From The Guinness Book of World Records
© 1978 Sterling Pub. Co., Inc.
©Guinness Sup. Ltd.
Dist. by Universal Press Synd.

—AP

Druids' ceremony becomes pop festival

Members of the ancient order of Druids celebrate the summer solstice which marks the longest day of the year at the prehistoric stones of Stonehenge near Amesbury, Wiltshire, England. The event, which originally had deep religious significance, nowadays takes on the air of a pop festival as young people camp in the nearby fields for the ceremony.

Serbian hijacker gets 20 years

CHICAGO (AP) — Serbian nationalist Nikola Kavaja was sentenced Friday to 20 years in prison for participating in a 1975 bombing conspiracy. The sentence came two days after he hijacked an airliner with 135 persons aboard.

Kavaja, his hands handcuffed in front of him, arrived Friday at O'Hare International Airport on a chartered flight from McGuire Air Force Base, N.J., in the custody of U.S. federal agents.

Intensive security precautions delayed the beginning of the sentencing hearing before U.S. District Court Judge Hubert Will. Everyone entering the courtroom had to pass through metal detectors.

Will revoked Kavaja's $350,000 bond Wednesday and the bonds of four other terrorists convicted with Kavaja on Thursday. Will said he considered himself responsible for the hijacking because he had let Kavaja go free.

Kavaja and five other Serbian exiles had been scheduled to be sentenced Thursday for the 1975 bombing of the home of the Yugoslav consul in Chicago. They were also to be sentenced on conspiracy in plotting to blow up two Yugoslav receptions commemorating the beginning of Yusoslavia's communist government.

Among Kavaja's demands when he hijacked the plane was the release from a Chicago jail of Rev. Stojilko Kajevic, 43, a Serbian Orthodox priest also convicted of the 1975 bombing.

Facing sentence with Kavaja and Kajevic were Nikola Zivovic, 52, of Chicago; Rados Stevlic, 40, of suburban Wayne; Zivotije Savic of suburban Downers Grove and Bosko Radonjic of New York City. Savic and Radonjic pleaded guilty. The others were convicted on bombing and conspiracy charges.

The six Serbs are said to be members of a terrorist group known as SEPO, which stands for the Serbian words for "Freedom for the Serbian Fatherland." Serbia is part of Yugoslavia.

Kavaja, a 45-year-old mechanic from Paterson, N.J., was on his way to Chicago from New York when he hijacked the American Airlines Boeing 727 airliner.

Caribbean leader fears Reds spread

ST. JOHN'S, Antigua (UPI) — An Eastern Caribbean leader Friday asked the United States, Great Britain and Canada to help stop the spread of communism in the area, which has seen two leftist revolutions already in the past three months.

Vere Bird, the 70-year-old premier of Antigua, a British associated state seeking full independence from Britain later this year, expressed his concern about what he called the "upheavals" in the Caribbean when he received the credentials of the new U.S. ambassador to the eastern Caribbean islands, Sally Shelton.

Ms. Shelton, based in Barbados, is accredited to the independent nations of Grenada, Dominica and St. Lucia, but she also takes care of American affairs in the not yet fully independent islands.

"We are looking forward to the co-operation of Britain, Canada and the United States so that the region cannot become a hunting ground for those with opposite views," Bird sad.

He said the region was "now going through a phase which we will eventually overcome, but what is happening in the Caribbean is a lesson for us all."

Bird called for greater economic aid to the small islands and said he noted with satisfaction that Ms. Shelton, while in Antigua, had given the Eastern Caribbean Common Market a $1.5 million grant to establish a regional civil servants training program.

Three months ago, the elected regime of Prime Minister Eric Gairy in Grenada was toppled from power in an armed, leftist coup by Maurice Bishop, who has already said Ms. Shelton was not welcome in Grenada to present her credentials.

On Thursday, Prime Minister Patrick John of Dominica was ousted by a coalition of leftists, moderates and rightists in a parliamentary coup after a month of strikes, looting, arson and chaos.

On July 2, moderate Prime Minister John Compton of St. Lucia faces a tough test in general elections against a leftist opposition.

Unhappy hooker given $1 million

COLUMBUS, Ohio (UPI) — A $1 million judgment was awarded Thursday to an Akron woman who claimed a religious cult tried to make her a "happy hooker for Jesus."

Una Elizabeth McManus filed suit in Franklin County Common Pleas Court in November, 1977, against The Children of God, Columbus, and its leader, David Brandt. She was a member of the cult from 1972 to 1977.

In the suit, Ms. McManus, 22, said Brandt in 1976 "began to presribe certain conduct for the female members and taught them the art of sex seduction and to be 'fishers of men' and 'happy hookers for Jesus.'"

Island Saw Co.
617 Chatham Street 385-5500

TRIAL OFFER
2 WEEKS FOR $10.00
Get in shape with personalized professional instruction AT
VICTORIA HEALTH CLUB
#201, 733 Johnson St.
CALL NOW 383-6113
6-18

PLAY THE NAME GAME

STARTING IN TONIGHT'S TIMES AND TOMORROW'S COLONIST!

There's so much to WIN! Cash prizes every two weeks as each game ends. Grand prize draw trip to Hawaii. Plus the fun and suspense of playing the game every day!

YOUR NAME could be a WINNER

START WITH GAME No. 1

GET IN AT THE BEGINNING, AND DON'T MISS A SINGLE GAME!

Thousands of our readers will be enthusiastic Name Game players in the next few weeks! Get your family started on the first game. Read the Rules and Procedures and be prepared. Now, get on your mark, get set . . . the Game No. 1 announcement will be your signal to GO!

GRAND PRIZE
TRIP FOR TWO TO
HAWAII
BY
WARDAIR

All Entries go into the Draw!

THE NAME GAME RULES AND PROCEDURES

Object of "The Name Game": To become eligible for prize drawings by matching letters of the alphabet, published in the Victoria Times and The Daily Colonist, with the letters in your name. Each game starts with a Saturday Times and ends in the Sunday Colonist two weeks later. The official entry form will be published every day. All members of a family may play. There is no age limit. You may enter more than once but only one entry per envelope may be submitted. As each game ends, you are invited to play the next game.

1. Using the official entry form or a reasonably hand-drawn facsimile (no mechanically reproduced forms accepted), start at the upper left hand corner and print you name continuously, one letter in each square, until all the squares are filled in. (For example, if your name is John Anderson, Sample 1 shows how to fill out your entry form.) Do not include punctuation.
Use your legal name, in a form which can be verified on your driver's licence, social security card or other official identification. You may use various forms of your first name (e.g. John, Jonathan or John S.), as long as your identity can be verified. No nicknames, please.
2. Letters for the Name Game will be published as follows: 4 letters Saturday and Sunday and 3 letters daily. When an official letter matches one in your diagram, circle it on your entry. That letter may appear in more than one square on your diagram, but you may circle only one such letter (of your choice) each time. Since individual letters are selected at random, they may appear more than once — even on the same day. You may circle one such letter as many times as that letter is published. The same letters will be published in the Victoria Times and The Daily Colonist but may only be used once in any one entry.
3. When you match enough letters to complete one row on your diagram — horizontal, vertical or diagonal (corner to corner), as in Sample 2, you are eligible for the prize drawings for that game. Drawings for 15 prizes will be held every other week for 10 weeks. At each drawing $500 goes to the first name drawn, $100 to the next —, $50 each to the next 3, and $25 for the last 10 — (Winners must answer a time-limited skill-testing question before collecting prizes.) All names drawn will be returned to the drum for the grand prize drawing.
4. Mail your completed entry form to: The Name Game, Victoria Press, P.O. Box 1390, Victoria, B.C. V8W 3C4; postmarked no later than the Monday following the end of that game. Completed entries may also be delivered, in a sealed envelope, to Victoria Press, no later than Tuesday, the following day. The game number (such as 'Game 1', 'Game 2', etc.) must appear at the lower left-hand corner of the envelope.
5. All correctly completed entries will be placed in a container and the winning entries will be drawn at random. Winners will be announced in the Colonist and Times on the Friday following the close of each game. The odds of winning will depend on the number of eligible entries received.
6. It is not necessary to buy the Times or Colonist to participate. Copies of the newspaper may be inspected free of charge at the newspaper's offices during regular business hours. Sorry, official letters will not be given over the phone.
7. Employees of the newspapers and members of their immediate families are not eligible to participate. Unclaimed or invalidly claimed prizes will be donated to a recognized charity at the close of the contest.
8. Winners agree to allow publication of their names, pictures and publicity in the Times and Colonist without additional consideration. Submission of an entry indicates acceptance of all game rules.
9. Decisions of Victoria Press judges in all matters relating to The Name Game will be final.

SAMPLE 1

J	O	H	N	A	N	D
E	R	S	O	N	J	O
H	N	A	N	D	E	R
S	O	N	J	O	H	N
A	N	D	E	R	S	O
N	J	O	H	N	A	N
D	E	R	S	O	N	J

SAMPLE 2

J	O	H	N	A	N	D
E	R	S	O	N	J	O
H	N	A	N	D	E	R
S	O	N	J	O	H	N
A	N	D	E	R	S	O
N	J	O	H	N	A	N
D	E	R	S	O	N	J

Presentation of The Name Game has been authorized by the copyright owner.
(c) 1975, 1976 — Ken Hecht
(c) Under UCC — 1975, 1976 — Ken Hecht
International Copyright Secured.
All rights reserved.

Prairie Sundays coming

July 1, Canada Day, will be the first of the summer *Sundays of the Provinces* when Alberta Sunday will be celebrated in St. John's Anglican Church, 1611 Quadra. Both the 9:30 and 11 a.m. services will pay special focus and welcome to Albertans, past and present.

"It is a time of renewing community," says Canon Robert MacRae, rector of St. John's. "It is a time when we take time to worship God and give thanks for his creation. It is a time of re-creation."

For Albertans, it is an opportunity to meet former members of Alberta towns and cities. The Rt. Rev. Reginald Pierce, former bishop of Athabasca and well known Albertan, will be the special preacher at the July 1 services.

Manitoba Sunday is scheduled for July 8 and a well-known former Manitoban will be the guest preacher in the person of the Rt. Rev. Wilfred Wilkinson, former bishop of Brandon. Bishop Wilkinson served most of his ministry in Manitoba and prior to being bishop he was dean of Brandon for some years.

Saskatchewan Sunday is to follow on July 15 and will be celebrated at both the 9:30 and the 11 a.m. services. The preacher will be announced shortly.

The governments of the three prairie provinces are joining in the prairie celebration by supplying brochures, information and small tokens of appreciation to all those participating. British Columbians are welcoming their prairie guests with special lapel pins in honor of their visit to B.C. and to St. John's.

The parish coffee hour at 10:30 will allow for an informal opportunity to meet prairie residents both past and present. This will be held in the courtyard outside the church. Those attending either service are welcome.

"One of the central themes of the New Testament is that of building 'community'," says MacRae. "Prairie Sundays are part of that process among people the world over. All are welcome to share our community."

In praise

Merv and Merla Watson will present what they call a concert praise encounter from Israel at 9 p.m. Sunday July 7 at the University Centre auditorium. Admission is free, but reserved seats can be obtained from the Box Office for a nominal $2.

Silver Threads

VICTORIA

MONDAY—FRIDAY—8:30 a.m., drop-in, cards, shuffleboard, pool, library; 11:30, lunch.

MONDAY—1 p.m., stamp club; 1:15, bridge; 7, whist.

Tuesday — 9 a.m., rods and reels at centre; 7:15 p.m., old time dance, members only.

WEDNESDAY—1 p.m., chess club; 7, whist.

THURSDAY—11:30 a.m. to 1 p.m., health counselling; 1:30 p.m., old time dance.

FRIDAY—1 p.m., duplicate bridge; 1:15, bridge; 7, cribbage.

SATURDAY—11 a.m., drop-in, cards, shuffleboard, pool; 1 p.m., chess club; 1:30, whist; 7, 500 card game.

SUNDAY—1 to 4 p.m., drop-ins.

Tickets are on sale for a trip to Seattle, baseball game and salmon barbecue, July 10-12; the Royal Hudson Train and Vancouver, Aug. 15 and 16; Johnston Canyon, Sept. 8-14; Reno, Sept. 30 to Oct. 6; day trips: Gabriola Island picnic, June 28; Alice Lake and Squamish, July 5; Parksville and Qualicum picnic, July 12; Galiano Island picnic, July 17. Picnic Beacon Hill Park, July 24, tickets complimentary.

SAANICH

MONDAY—Friday—8:30 a.m., billards, shuffleboard, drop-ins, pingpong.

MONDAY—11:45 a.m., lunch; 1 p.m., duplicate bridge.

TUESDAY—9 a.m., carpet bowling; 11:45, lunch; 1:15 p.m., progressive whist.

WEDNESDAY—10 a.m., conversational French; 11 a.m. to 3 p.m.—annual picnic at Gorge Kinsmen Park, bring your own lunch, tea provided.

THURSDAY—9 a.m., carpet bowling; 11:45, lunch; 1 p.m., progressive bridge; 7, bingo, everyone welcome, proceeds to furnishing fund.

FRIDAY—9 a.m., carpet bowling (beginners); 11:45, lunch; 1:30 p.m., jacko; 7:30, progressive whist.

SATURDAY—1:30 p.m., cribbage, billiards, drop-ins.

Tickets on sale for: Fort Langley Museum, July 4; Bellingham, July 11; Salt Spring Island, July 18 and Gabriola Island, July 25.

Volunteers needed to drive handicapped members to and from centre—382-3151. Tea and coffee served daily at 10 a.m. and 2:30 p.m.

ESQUIMALT

MONDAY—12 noon, lunch, 1:30 p.m., carpet bowling.

TUESDAY—10 a.m., art for beginners; 10:30 a.m., free swim for members; 1 p.m. chess; 1:30 p.m., carpet bowling.

WEDNESDAY—12 noon, hot lunch; 1:30 p.m. whist and "drop-in" crafts.

THURSDAY—12 noon, lunch; 1 p.m. to 1:30 p.m. public health nurse visits.

FRIDAY—10 a.m., ceramics (Heather Dent studios), carpet bowling; noon, lunch.

Pender Island trip tickets (July 18), are now on sale.

LUTHER COURT

SUNDAY—7 p.m., film.

MONDAY—9:15 a.m., exercise class; 10:15 a.m., current events.

TUESDAY—9 a.m., devotion; 9:15 a.m., exercise; 10:15 a.m., current events; 1:30 p.m., whist, crib.

WEDNESDAY—9 a.m., devotion; 9:15 a.m., exercise; 10:15 a.m., current events; 1:30 p.m., ceramics; 7 p.m., bingo; 7 p.m., bridge.

THURSDAY—9 a.m., devotion; 9:15 a.m., exercise; 10:15 a.m., current events; 1:30 p.m., plant party.

FRIDAY—9 a.m. devotion; 9:15 a.m., exercise; 10:15 a.m., current events; 1 p.m., bridge.

SATURDAY—7 p.m., sing song.

Boat trip, bus, box lunch—July 3, — Gulf Islands $10.

THE CHRISTADELPHIANS
1396 McKenzie Avenue
Great News FOR THE World
"WHOM OR WHAT DO YOU WORSHIP"
Bible Address A. Ormerod Sunday 7:00 p.m.
Everyone Welcome No Collections
Sunday School 9:20 a.m. Memorial Worship 11:00 a.m.

Douglas St. Baptist
Meeting temporarily at 1402 Vancouver St.
Pastors: Reed H. Elley
W. Jack Bingham
YOUTH SUNDAY
10:30 A.M.
"DON'T FORGET GOD!"
7:30 P.M.
"IN CHRIST"
A friendly Evangelical Church

BERACAH BIBLE CHURCH
5550 Hamsterly Rd.
Sunday Services
10 a.m., 11 a.m. and 7 p.m.
FOY L. SPIVEY, Pastor
Independent Fundamental

ELK LAKE BAPTIST
The Church by the Lake
5363 Pat Bay Hwy. 652-3676
Minister Emeritus Harry Pike
Minister: J. C. A. Barton
10:30 a.m. Morning Worship
Coffee Fellowship

Holding Forth THE WORD OF LIFE
Saanich Baptist Church
Royal Oak School, 4564 W. Saanich Road
10 a.m. to 12 Noon FAMILY BIBLE FELLOWSHIP
7 p.m. EVENING FELLOWSHIP HOUR
Pastor: Rev. Alex Shook, 479-0050

FIRST BAPTIST CHURCH
Quadra and North Park
11 A.M. "THE STRUGGLE FOR FAITH"
John A. Watson and Cecil Barner
Organist and Choir Director: Mr. John Tunstall

FRIENDSHIP BAPTIST CHURCH
Welcomes you to its
10 a.m. Christian Education Hour
2 p.m. ALL CHURCH PICNIC
Centennial Park, Brentwood
at Gordon Head Rec. Centre, 1744 Feltham Rd.
Pastor: Rev. E. Kratofil, B.A., B.D. 477-8478
Affiliated with the Baptist General Conference

★ NEW TIMES ★ NEW TIMES ★
VICTORIA BAPTIST CHURCH
S.B.C.
3220 Cedar Hill Rd. Cedar Hill Community Centre
fishers of men
Bible Study 9:45 a.m. 11:25 a.m.
Worship 10 a.m. 7 p.m.
Rev. Bo Brantley (Nursery Available) Phone 477-5474
"We Love, Because He First Loved Us" I John 4:19
Beginning July 1st, we are adding a second complete Sunday School following the new 10 a.m. Worship Service

Emmanuel
BAPTIST CHURCH
2121 CEDAR HILL CROSSROAD Tel. 592-2418
Team Pastors:
Norman Archer Lloyd Pierce
Edward Mackay Neil Parker
9:30 a.m. and 11 a.m.
HOW TO CHANGE YOUR WORLD
Pastor Archer preaching on the book of NEHEMIAH. The message this week describes how to keep a clear head and get things done when everything is against you.
Sunday School Program at both services
1:30 p.m.—Mustard Seed Service at 552 Pandora Ave.
"SUNDAY NIGHT AT 7"
"LOVE MANUFESTED IN GOD"
Edward Mackay leads the congregation to experience the depth dimensions of meaningful worship. The message and ministry this week will centre on the
"NATURE OF LOVE".

WESTERN COMMUNITY BAPTIST CHURCH
2612 SOOKE ROAD
Sunday School 9:45 a.m. Morning Worship 11 a.m.
Pastor: Rev. Gordon Patterson, 478-2525

Central
BAPTIST CHURCH
833 PANDORA AVENUE
PHONE—385-7786
PASTOR: R. D. HOLMES
Preaching Christ Crucified, Risen, and Coming Again.
★ 8:45 and 11:00 a.m.
Two Similar Services
"Is Singleness Bliss?"
Studies in I Corinthians
★ 7:00 P.M.
"WHAT I BELIEVE ABOUT: SUFFERING"
★ 9:50 A.M. — FAMILY BIBLE SCHOOL
With Adult Studies
The Pastor Preaching
Neil Bauman—The Witness Stand
VICTORIA'S DOWNTOWN FELLOWSHIP BAPTIST CHURCH

Victoria Church of The Way
Meeting at
LEONARDO DA VINCI CENTRE
195 Bay Street 388-5334
A Team Ministry:
PASTORS: REV. BILL JOHNS and DOUG ROBERTS M.D.
MINISTERS: TED FOLLOWS and JOHN FRANCIS
EVANGELISTS: DOUGLAS KOOY and BRIAN RUUD
PRAISE—WORSHIP COMMUNION
10:30 A.M.
Nursery provided
7:30 P.M.
EVENING WORSHIP
10:30 A.M. — A special service featuring THE WOMEN OF "THE WAY" with Terry Kooy, Donna Roberts and Gayle Ruud
Three talented ladies combining for a powerful message
7:30 P.M. — "FESTIVAL OF CELEBRATION"
A ministry for children only, 9-92 years.
A NON-DENOMINATIONAL CHARISMATIC FELLOWSHIP

VICTORIA EVANGELICAL
LUTHERAN CHURCH
1016 Dunford — Ph. 478-7930
Divine Services 11 a.m.
Sunday School 10:15 a.m.
Adult Bible Class 10:15 a.m.
E. C. Hallstein, Vacancy Pastor
A changeless Christ for a changing world

THE SALVATION ARMY
VICTORIA CITADEL CORPS
757 Pandora Avenue
Corps Officers:
Capt. and Mrs. John Wilder
9:30 a.m. Sunday School
"Make Sunday School a Family Affair"
11:00 A.M.
Holiness Meeting
7:00 P.M.
Evangelistic Meeting
Special Guest at Both Services
Capt. & Mrs. Bill Merritt
A Warm Welcome awaits you

CHRISTIAN SCIENCE
SUNDAY SERVICE AND SUNDAY SCHOOL 10:30 A.M.
SUBJECT:
"IS THE UNIVERSE, INCLUDING MAN, EVOLVED BY ATOMIC FORCE?"
★
WEDNESDAY TESTIMONY MEETINGS, 8 P.M.
★
FIRST CHURCH OF CHRIST SCIENTIST
1205 Pandora at Chambers
Victoria, B.C.
Elevator, Nursery, Parking
★
Reading Room
Open Daily
1210 Broad Street
Welcome

TRINITY
PRESBYTERIAN CHURCH
2964 Tillicum Road at Gorge Shopping Plaza
The friendly church Close to Motels
11:00 A.M.
"JERUSALEM, ISRAEL AND OURSELVES"
Sacrament of Christian Baptism
Coffee hour follows service
Nursery Facilities Available
Minister: Rev. G. D. Smith, M.A.

KNOX
PRESBYTERIAN CHURCH
2964 Richmond Road
"A Friendly Church That Cares"
Rev. David A. Smith, B.A.
11 a.m.
Sacrament of Holy Communion
"THE SACRAMENT AND SERVICE"
Nursery Facilities
Visitors Most Welcome

St. Andrew's Presbyterian Church
Downtown — Douglas St. at Broughton
Ministry:
Rev. Bruce Molloy and Mrs. Chrissie Hogg
11 A.M. "APOSTLES' CREED: "The Forgiveness of Sin"
(Nursery care, Church School, all Grades
2 P.M. Congregational Picnic
Beacon Hill Park
7 P.M. CHRISTIAN ETHICS: "The Simple Teaching of Jesus"
DROP IN CENTRE, Wed., 10:30 a.m.-12:30 p.m., 643 Broughton
VISITORS WELCOME

REFORMED PREACHING
Holyrood House—Saltire Room—2315 Blanshard at Bay
Rev. R. C. Harbach, Minister in the Protestant Reformed Churches
SUNDAY, 10 A.M. Preaching on the Book of Philemon
3:30 P.M. Preaching on The Apostles' Creed
Radio Ministries
SUNDAY, KLYN-FM 106.5, 9 c.m., Lynden P.R. Church; at 4 p.m. Reformed Witness Hour
SAT., KARI 550, 10:45 a.m. BIBLE TRUTH MEDITATIONS
Wednesday, Home Bible Study Class — 8 p.m.
Friday, Children's Bible Class — 7 p.m.

PENTECOSTAL ASSEMBLIES OF CANADA

NORTH DOUGLAS PENTECOSTAL TABERNACLE
Douglas at Canterbury
Pastor: Rev. Harold Pendray
Visitation: Rev. G. Rowland Youth: Art Henkel
9:45 A.M. CHRISTIAN EDUCATION HOUR
11:00 A.M. "SPIRITUAL TESTS"
7:00 P.M. "BROKEN VOWS"
—Everyone Welcome—

Silver Anniversary Thanksgiving Service of
CHINESE PENTECOSTAL CHURCH
800 Princess Avenue,
Victoria, B.C.
on Sunday, 24th June, 1979
at 2:00 p.m.
Rev. James M. House
District Superintendent
Other Service
Sunday, 24th at 8:00 p.m.
Rev. Howard W. P. Ha
(Former Pastor)

Glad Tidings
GOD'S WORD AS IT IS FOR MEN AS THEY ARE
PENTECOSTAL CHURCH
842 North Park Sp.
384-7633 384-0113
Pastor: E. AUSTIN — Youth: D. PENNOYER — Music G. KRAUSE
Sunday 9:45 a.m. FAMILY BIBLE SCHOOL
Bus Service—595-7393—or Church Office
11 A.M.
"THE FIRST PRAYER MEETING"
Pastor speaking
7 P.M.
"ARE YOU CONDEMNED?"
D. J. Pennoyer speaking
Special music by "SONSHINE CHOIR"
Join in Our Gospel Rally
THURSDAY, JUNE 28th at 7:30 P.M.
"SECOND CHAPTER OF ACTS"
Find Reality in Christ at Glad Tidings

VICTORIA ALLIANCE CHURCH
(Christian and Missionary)
1792 Townley St.—Pastor H. Orlin Craig—Telephone 592-1821
(Across from Richmond Elementary School)
11 A.M. "HOW ESSENTIAL IS THE CHRISTIAN TO GOD"?
7 P.M. "RECOGNIZING GOD'S WILL IN YOUR LIFE"

CHRISTIAN REFORMED
at Agnes off Glanford
10:30 A.M. MORNING WORSHIP
and Sunday School
7:00 P.M. EVENING WORSHIP
at Beacon Hill Park
Ministers: Peter W. DeBruyne and Dan R. Tigchelaar

BRITISH-ISRAEL WORLD FEDERATION (CAN)
Victoria Branch
PUBLIC MEETING
Sunday Afternoon at 3 p.m.
in the Dominion Hotel, 759 Yates Street
"THE TRIBAL COLOURS"
Dawn Brewer
Radio broadcast every Sunday 10 a.m. and 10:15 a.m. on K.A.R.I. (500)

VICTORIA TRUTH CENTRE
1201 FORT ST.
DR. E. M. SMILEY, Minister
11 a.m.
"THE POWER OF BEING KIND"
Dr. E. M. Smiley
SUNDAY NIGHT AT 7:30
"THINK NOW"
Rev. Lois McLean

Pastor: JOHN STONE
Trinity Christian Centre
949 FULLERTON AVE.
383-4185
9:30 a.m. Sunday School For all Ages
11 A.M.
MORNING WORSHIP
7 P.M.
EVENING WORSHIP
PASTOR VICK IVERSON of Bible Temple, Portland, will be our speaker at both services
TUES., 7 P.M. PRAYER MEETING

Queens Avenue
APOSTOLIC CHURCH
(fundamental—pentecostal)
804 QUEENS AVENUE
REV. ALAN McLEAN
382-7833 or 595-3782
SUNDAY
11 A.M. & 7 P.M.
REV. BOB LARDEN
PLEASE NOTE:
Queens Avenue Church will close one week in favour of Cowichan Camp, including Sundays, July 1st and 8th.
CAMP MEETING DAYS
At Cowichan River Bible Camp
JULY 1st - JULY 8th
For information phone:
595-3782 or (112) 746-7258
Directions: north through Duncan, west on Hwy 18, follow camp signs.

CHRISTIAN APOSTOLIC CHURCH
Original Christian Doctrine
SUNDAY SERVICE & SUNDAY SCHOOL
11:00 A.M.
2663 Shelbourne St., Victoria

GREEK
Orthodox Church
(Russian Synod)
For Service Times Contact:
Rev. Fr. Gleb Jensen
3801 Cadboro Bay Rd.
Phone 477-8892

DRIVE-IN CHURCH
Esquimalt Plaza
(Parking Lot)
1153 Esquimalt Road
SUNDAY EVENING 7 P.M.
SPECIAL MUSIC: Band, Songsters, Singing Company, Timbrelists, Soloist, Congregational Singing, Bible Message.
SPONSORED BY: The Salvation Army, Esquimalt Road Corps, 1245 Esquimalt Road.

SAANICH COMMUNITY CHURCH
MENNONITE
990 Falmouth Road
10 A.M. FAMILY WORSHIP
Ron Teichrob
477-6702 or 384-8841

"A Family-Centered Church"
479-1733
479-5214
FIRST NAZARENE
4277 QUADRA
(Supervised Nursery)
9:45 A.M.
Sunday School Classes for all ages
11 A.M.
SACRED CONCERT by "THE NEW DAY"
6 P.M.
"TOUCHED BY GOD"
KGDN-Dial 630 Sundays at 10:15 a.m.

Agency aids 'boat people'

To most Canadians, the "boat people" are faceless and nameless, glimpsed in a newspaper headline or in color on the nightly television news.

To some with sensitivity about the plight of fellow human beings, they're people who desperately need help.

It is estimated that some 500,000 have escaped or been forced out of their native land, Vietnam, and they apparently have no place to go. Even Malaysia, a temporary haven until now, is pushing them back into the sea.

World Vision International, a nonprofit, interdenominational Christian humanitarian organization, is trying to do something for them.

The story of just a handful of the countless displaced families will be told in depth on a 30-minute news-action special to be seen Tuesday at 8:30 p.m. on CHEK-TV and at 10 p.m. Wednesday on the BCTV network.

Anchored by World Vision International president Stan Mooneyham, *Escape to Nowhere* documents the growing plight of Vietnamese refugees and of efforts to aid them.

World Vision has been operating a 345-ton mercy ship, with a crew including two nurses, a doctor and mechanic, and water, fuel and medical supplies, to help the "boat people." A second boat will be in service at the end of the month, according to local representative Trudy Sweatman.

Through actual interviews —and Mooneyham's own incisive commentary—the program reveals new insights into the complex international issues that have left thousands of homeless and desperate refugees adrift on the South China Sea and the Gulf of Thailand.

Filming for the special was done on board a rescue ship in the South China Sea and in a refugee camp on the Thailand coast.

Refugees tell of the heartbreak and despair at leaving loved ones behind, and of the separation of families during harrowing escapes. They talk about life aboard flimsy fishing boats crammed with men, women and children all in a desperate bid for freedom and life itself.

They tell of drifting for days without food or water, of brutal attacks by vicious seagoing pirates, and of their hope of resettlement in the free world.

Headquartered in Monrovia, California, World Vision was founded in 1950 to serve the needs of children orphaned by the Korean War.

Since then, its work has expanded to include relief work, self-help training and the feeding, clothing, nurturing, healing and Christian education of more than 150,000 children in 48 countries.

By focusing attention on the refugees' plight, World Vision hopes to create international concern that will lead to permanent resettlement of displaced Southeast Asian refugees in countries throughout the free world.

Escape to Nowhere goes a step beyond documentary news. It provides viewers with an immediate opportunity to help refugees, through a financial pledge to Operation Seasweep.

For information on how to sponsor a refugee family through the Canadian government group sponsorship plan call World Vision of Canada's local representative, Trudy Sweatman, at 598-2720.

Homeless Vietnamese refugees adrift in China Sea

Perspectives

By Rev. J. A. Davidson

A cartoon I saw in a magazine shows a woman lying on a couch in a psychiatrist's office, and the caption has her saying, "I'm sick and tired of his better-adjusted-than-thou attitude!"

Obviously this woman is not a well-adjusted person. And apparently she is married to a man who is terribly well-adjusted—or, at least, thinks he is and is very aggravating about it.

The woman's complaint suggests something of the ambiguity in the notion of adjustment, a notion which has become for many in our time almost a matter of secular holiness. Our evangelical great-grandfathers used to demand of one another, "Brother, have you been saved?;" today we ask, "Man, are you well-adjusted?"

Today we are all quite skilled at detecting the maladjustments of one another—although often what you judge to be maladjustment in the other person you would consider to be in yourself a mark of your splendid individuality.

A good deal of adjustment, of course, is necessary for all of us: we have our personhood in our relations with other persons, in our ongoing adjustments to one another. But we tend to make too much of adjustment. Sometimes what we call "good adjustment" is merely abject acquiescence in things as they are, easy and unquestioning acceptance of fashionable standards and conventions.

St. Paul dealt with this problem of adjustment. In his *Letter to the Romans* he wrote, "Adapt yourselves no longer to the pattern of this present world, but let your minds be remade (by the mercy of God) and your whole being thus transformed." (12:2 New English Bible). The greek word there rendered as "adapt" could have quite accuratey been given as "adjust." This can be taken as a warning against mere conformity, a point made clear in the King James Version, "Be not conformed to the world." But Paul was not calling for nonconformity as having value in itself; his concern went far deeper.

Paul was telling his fellow Christians that the full life in faith is not in responding to any external pattern, to any pervasive ethos. "Let your minds be remade, and your whole being thus transformed:" fulness of life is neither in being conformed to the world's pattern nor in refusing to be conformed to it, but in being transformed by the opening of mind and heart to the creative Spirit of God.

The person who embraces biblical faith does not try to escape from the world. But he or she sits loosely, nonchalantly, to all the paraphernalia of life. That was the way of the Old Testament prophets. That was Jesus's way.

But this is in no way a matter of cultivating indifference to the needs and sufferings of the world. That kind of nonchalance is a repudiation of love—and love is the dynamic of the authentically Christian life.

It is one of the practical paradoxes of biblical faith that only in nonchalance toward worldly demands and pressures and threats is a person enabled to come to fulness of life and to serve God's purposes of justice and mercy and compassion for the world. "Adjust yourselves no longer to the pattern of this present world, but let your minds be remade, and your whole nature thus transformed."

Mormons hosting area youth

CHURCH CHRONICLES

THE VICTORIA stake of the Church of Jesus Christ of Latter-day Saints will return a gesture made last year by the Tacoma, Wash., stake. It will host a youth conference on Thursday, Friday and Saturday of this coming week at which about 150 visitors from Tacoma are expected. Tacoma held the event last year.

Local organizers are hoping to hear from any persons who can offer accommodation or transportation.

Phone the stake office if you can help.

THE LIVE concert ministry of a young group called The 2nd Chapter of Acts will be heard Thursday at 7:30 p.m. at Glad Tidings Church, 842 North Park.

The trio is made up of Matthew Ward and his two married sisters, Annie Herring and Nelly Griesen.

An album they released in December of 1975, is the largest-selling two-record set in the history of contemporary Christian music. Admission is free.

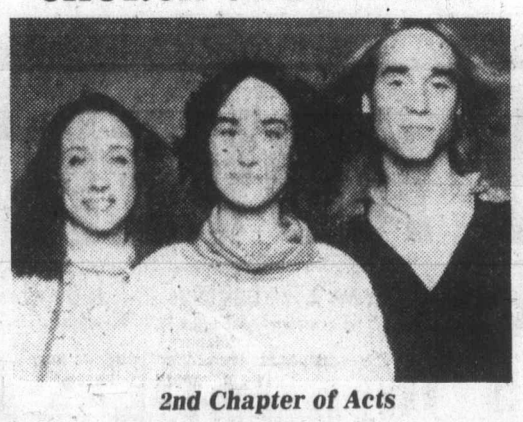

2nd Chapter of Acts

A GROUP of 24 young people from Kitchener, Ont., were being welcomed by Victoria youth today at Victoria airport.

This group of Baptist young people will be visiting Victoria as house guests of the Baptist youth groups of the Douglas Street and Western Community Baptist churches.

In late August, young people from these two Baptist churches will be guests of the Ontario group.

The exchange is under the federal Open House Canada Project 1979, which is to acquaint young people with the geography, politics, and industry in other parts of the country. The Kitchener young people will make a trip to Vancouver, tour B.C. Forest Products' Victoria mill, do waterfront activities, visit Sealand, and drive over the Malahat to the Forest Museum at Duncan.

THE THIRD in the series of 12 Christian gospel services for the summer season, sponsored by Park Services Interdenominational, will be held at the Cameron bandshell, Beacon Hill Park, on Sunday at 7 o'clock. The First Christian Reformed Church of Victoria will be in charge with its pastor, Rev. Peter De Bruyne, serving as master of ceremonies, and its co-pastor, Rev. Dan R. Tigchelaar, delivering a gospel message.

Numbers will be contributed by the church choir under the direction of John Slofstra, and solo items will be given by singers and instrumentalists. Accompanist will be Diane Timmer.

A pre-service orchestral concert will be afforded by a group of young men from the church beginning at 6.45 p.m.

THIS SUNDAY is the annual parish fun day for parishioners of Christ Church Cathedral. Activities, to be held at the campus of St. Michael's University School, 3400 Richmond, will include cricket, softball, swimming and novelty events. The fun starts at 1 p.m. Bring a picnic lunch. Pop and ice cream is free.

THE UNIQUE ministry of the New Day gospel duo will be featured at 11 a.m. Sunday at First Church of the Nazarene, 4277 Quadra.

Tana and Kim Saldin, a mother-and-daughter duo from Seattle, will present a program of sacred, gospel, classical and light classical music "to lift up Christ through music."

Instruments used in their concerts include the marimba, vibraharp and piano.

For the past five years the two women have travelled extensively throughout North America, performing for churches, camps, conferences, schools, rest homes and civic groups.

The New Day has also been featured on radio and television.

There is no admission charge to their concert in Victoria and Rev. Roland Feltmate extends a warm welcome to everyone to attend.

THE CHURCH of the Way, 195 Bay Street, will hold a special service Sunday at 10:30 a.m. The women of the church will be featured with Terry Kooy, Donna Roberts and Gayle Ruud combining for a powerful message. At the 7:30 p.m. service, a special ministry for children aged two to 92 will be held. A *Festival of Celebration* will express joy in the Lord through dance, puppets, drama and music.

Chorus offering 'gift of praise'

The Emmanuel Baptist Youth Chorus is to present the musical *A Gift of Praise* at the church, 2121 Cedar Hill Cross Road, tonight at 8 o'clock.

The musical was put together by the director, Bernie Hambly, and the youth pastor, Neil Parker. Selections are taken from the collections: *To the Chief Musician* by Candle. The musical also includes narration and personal testimony.

Above all, it is an experience in worship and praise and, although performed by a youth choir, is not just for young people.

The choir has been in existence for eight years. It was started by Art Weibe the year Emmanuel moved to its present site from the Fernwood Street location. It is in its fifth year under director Hambly who also directs Emmanuel's senior choir.

The group has travelled with the musical to a number of different churches on the Island and Lower Mainland and will be taking it to the Interior and Alberta during the last week of August.

Tonight is the last opportunity for Victoria people to share in the "gift of praise."

The choir will be selling stereo tapes of the musical (both cassette and 8-track) after tonight's presentation. The tape was recorded at Emmanuel and engineered by Mike Wegerif, a member of the choir. The cassette label also was done by choir members.

CITY AND DISTRICT CHURCHES

GOSPEL CHAPELS

OAKLANDS CHAPEL
Fernwood and Cedar Hill Road
SUNDAY
9:30 a.m. Breaking of Bread
11:15 a.m. Sunday School Awards Day
Speaker: Mr. Ron Browne
6:30 p.m. Evening Service
An outline of World Vision
Speaker: Mr. W. McKinnon
THURSDAY
8:00 p.m. Prayer and Bible Study

VICTORIA GOSPEL CHAPEL
935 Pandora Avenue
SUNDAY
9:30 a.m.—Lord's Supper
11:15 a.m.—Sunday School, Bible Class and Family Bible Hour
7:00 p.m. Evening Service
Speaker at Both Services
Mr. Clem Aitken
WEDNESDAY 7:45 P.M.
Prayer & Bible Study

BETHESDA GOSPEL CHAPEL
1900 Oak Bay Ave.
SUNDAYS:
9:30 a.m. Remembrance Meeting
11:15 a.m. Family Hour
7 p.m. Gospel Service
Speaker: John B. Russell
MONDAYS: 6:45 p.m. Boys Club
WEDNESDAYS: 7:30 p.m.
Prayer and Bible Study
Enquiries 595-4926 or 385-3273

SPIRITUALISM

OPEN DOOR SPIRITUALIST CHURCH
1600 Cook Street
SUNDAY, 7:00 — Rev. A. Paterson of California
WEDNESDAY, 7:30 p.m.
Mr. J. Humble, Healing
The Friendly Church

THE FIRST SPIRITUALIST CHURCH
"The Church of Two Worlds"
819 Fort Street
SUNDAY SERVICE 11 A.M.
Pastor: Julian North
Organist: Grace Hawkins
Clairvoyance and Healing
VISITORS WELCOME

SEVENTH DAY ADVENTIST

SEVENTH DAY ADVENTIST CHURCH
983 Pandora Ave. at Vancouver St.
Sabbath School—9:30 a.m. Saturday
Worship Service—11:00 a.m.
Wednesday—7:30 p.m.
Pastor: Lynn Baerg (721-3739)

LUTHERAN

LUTHERAN CHURCH OF THE CROSS
Cedar Hill and Cedar Hill Cross Roads
Alfred J. C. Johnson, Pastor, 477-3851
SUNDAY
10 a.m. Divine Worship Service
11 a.m. Sunday School and Bible Classes
The Church Where Families Worship Together
Evangelical Lutheran Church of Canada
(E.L.C.C. formerly A.L.C.)
Visitors Welcome

HOPE LUTHERAN CHURCH
MISSOURI SYNOD
1924 Carrick Street off Foul Bay
The Rev. L. M. Carlson, Pastor 592-2308
10 a.m.
DIVINE WORSHIP SERVICES
9:15 a.m.
Sunday School Bible Class
A Church of *"The Lutheran Hour"* and *"This is the Life"*

GRACE LUTHERAN CHURCH
1273 Fort Street 383-5256
Minister: Rev. Ronald C. Nelson
Lutheran Church in America
(Across from Central Junior High)
10:00 a.m.
WORSHIP
Everyone Welcome

GOOD SHEPHERD LUTHERAN
2815 Cedar Hill Road
Rev. Fred Knebel, 658-8043
10 a.m. English—11 a.m. German

REDEEMER LUTHERAN CHURCH
Corner Jacklin and Jenkins
10 a.m. Worship
Minister Herman Bickel, 478-8850

Attend the Church of your choice

Anglican

christ church cathedral
Quadra at Courtney
2 blocks up from Douglas
8:00 a.m. Holy Eucharist
9:30 a.m. Family Eucharist
11:00 a.m. Sung Eucharist and Holy Baptism
5:15 p.m. Holy Eucharist
7:30 p.m. Evensong
WEEKDAYS
Mattins 9:00 a.m.
Evensong 5:15 p.m.
Holy Eucharist
Tues. and Wed. 11 a.m.
Thurs. 7:30 a.m.
Fri. 12:15 Noon

ST. MATTHIAS'
Richmond at Richardson
Rector:
Canon W. E. Greenhalgh L.Th.
Assistant:
Rev. G. H. Rogers, B.S.W., M. Div.
8 a.m. Holy Communion
10:30 a.m. Mattins, Nursery
No Church School
2:30 p.m.
St. John Ambulance Church Parade
7:30 p.m. Eucharist and Ministry of Healing

ST. GEORGE THE MARTYR
Cadboro Bay Road and Maynard Street
Rev. Peter McCalman, 477-0705
8 a.m. Holy Communion
9:30 a.m.
Parish Family Eucharist

St. Peter's
Quadra at St. Peters Rd.
Rev. Charles Hamer 386-0115
9:00 a.m. Holy Communion
10:30 a.m. Mattins
Thurs., 6:30 p.m.
Family Service

ST. MARY'S
ELGIN ROAD
The Parish Church of Oak Bay
The Ven. Hywel J. Jones L. Th., Rector
8:30 a.m. Holy Communion
9:30 a.m. Family Service
11:00 a.m. Mattins
Preacher:
Rev. Marlowe D. Anderson
7:00 p.m. Holy Communion
Thurs. 10:30 a.m. Holy Communion

ST. BARNABAS
Belmont and Begbie
7:30 a.m. Mattins and Communion
10:30 a.m. Sung Mass
Sunday School
7:30 p.m. Solemn Evensong & Devotions
Bp. R. J. Pierce, D.D.
HOLY COMMUNION DAILY
Fr. D. R. Chassels 595-8242

St. Luke's
Cor. Cedar Hill and Cedar Hill X Rd.
Rector:
The Rev. D. Edward F. Moulden
Lay Reader: Mr. A. E. Norris
8:00 a.m. Holy Communion
11:00 a.m. Holy Communion
7:30 Holy Communion

St. John's
1611 Quadra near Pandora
8:00 a.m. Holy Communion
9:30 a.m. Family Service
Church School and Nursery
Preacher: The Rector
11:00 a.m. Morning Prayer
Preacher:
Rev. C. E. Lonsdale
THURS. 10:30 A.M.
Holy Communion and Ministry of Healing
Canon R. D. MacRae, Rector
383-7169

St. Philip's
Neil Street and Eastdowne Road
Rector—Rev. D. Neil Robinson
8:00 a.m. Holy Communion
9:15 a.m. Family Eucharist
11:00 a.m. Morning Prayer

United

METROPOLITAN UNITED CHURCH
Pandora at Quadra Street
For a Closer Walk With God
Rev. A. E. King, B.A., D.D.
Rev. E. L. Butler, B.A., S.T.M.
Rev. A. Calder, B.A.
11:00 A.M.
"TREASURES—OLD & NEW"
Rev. A. Calder
11:00 a.m. Creche
2 P.M. PICNIC
GEORGE PRINGLE CAMP
Choir Director:
Kelly Charlton, A.R.T.C.
Organist:
Ursula Thomas, L.R.S.M.

CENTENNIAL UNITED CHURCH
Gorge Road and David Street
(Opp. Colony Motor Inn)
Rev. G. A. McMechan
11:00 A.M.
"THE FRUIT OF THE SPIRIT
—Communion—
Sunday School and Creche
Mr. Ernest Williams—Organist

FIRST UNITED CHURCH
Quadra at Balmoral
MORNING WORSHIP
11 A.M.
"THE CHRISTIAN CHURCH IN JAPAN TODAY"
Miss Marnie Tunbridge, Missionary from Japan
Nursery and Toddler Facilities Available

OAK BAY UNITED CHURCH
Granite and Mitchell
WORSHIP
9:15 and 11 A.M.
"BUT GOD—"
Rev. Geoff Smith
Nursery at 11 a.m. Only
DIAL-A-PRAYER 595-3635

ST. AIDAN'S UNITED CHURCH
Richmond at Cedar Hill X Road
Ministers: Rev. J. Rae Allan
Rev. Clare Holmes
10 A.M.
Sacrament of Communion
Creche Provided
Supervised class activities for children up to 8 years.

2033 Belmont at Pembroke 595-4799
Sunday Worship 11:00 am
Belmont UNITED CHURCH Choir
"STILL, STILL WITH THEE"
Soloist: Susan Littlejohns
Minister:
Rev. Robert F. McPherson
Organist: Margaret Wilmshurst
Music Director:
Bert Storar
Nursery Care

GORDON HEAD UNITED CHURCH
Rev. Russell K. Vickers
Minister
477-0412, 477-6505
11:15 A.M.
The Sacrament of Holy Communion
Meeting at St. Dunstan's Church, corner of Tyndall and San Juan

CADBORO BAY UNITED
2625 ARBUTUS ROAD
Rev. John M. Davidson, 477-2715
10:00 A.M.
HOLY COMMUNION
Nursery Care Provided
Everyone Welcome

JAMES BAY UNITED CHURCH
511 Michigan Street
A friendly church serving the whole community since 1891
Sunday School — 10:45 a.m.
Morning Worship — 11:00 a.m.
Minister: Rev. Bert Forsythe
385-7375 384-5821

FAIRFIELD
Moss St. and Fairfield Rd.
Rev. H. W. Kerley, Ph.D (Edin.)
Organist: Robert Cooper, L.L.C.M.
11 A.M.
CHURCH SERVICE
Nursery for Children

OPEN AIR SERVICES BEACON HILL PARK
At Bandshell, Sunday, 7 p.m.
IN CHARGE: The First Christian Reformed Church of Victoria
M.C.: Rev. Peter W. DeBruyne, Pastor
Speaker: Rev. Dan R. Tigchelaar, Co-pastor
Choir, Soloists, Instrumentalists
Auspices: Park Services Interdenominational

UNITY OF VICTORIA
The Church of the "Daily Word"
AT THE
EMPRESS HOTEL
HUMBOLDT ROOM
(enter at 635 Humboldt St.)
2 SERVICES SUNDAY
9:30 A.M. & 11:00 A.M.
Church Office — 635 Humboldt St. #9 and #
Hours: Mon.-Fri. 10-4 382-1613
MARVIN ANDERSON, Minister
Unity Church of Victoria is affiliated with Unity of Vancouver
Unity School of Christianity and DAILY WORD MAGAZINE
UNITY

ST. ANDREWS CATHEDRAL (R.C.)
Blanshard and View Street Phone 388-5571
Sunday Masses: 8:00 a.m., 9:30 a.m., 11:00 a.m. 12:30 p.m. and 5:00 p.m. 5:00 p.m. Saturday
Confessions: Saturday 11 a.m. to Noon, 3 to 4 p.m. and 7 to 7:30 p.m.

ANGLICAN RENEWAL CENTRE
Prayer and Praise Service
Every Friday 7:30 p.m.
in
St. Saviour's Church
Cor. Catherine & Henry Sts.

"The 2nd Chapter of Acts"

with
"A Band called David"
ONE NIGHT ONLY
Thursday, June 28, 7:30 p.m.
at
Glad Tidings Church
842 NORTH PARK
384-7633 or 384-0113
FREE "JESUS MUSIC" CONCERT

The Anglican Catholic Church
— Parish of St. Athanasius —
SUNDAY SUNG MASS — 1:30 P.M.
at Grace Lutheran Church
1273 Fort Street
Fr. P. D. Wilkinson Fr. Roland Palmer, S.S.J.E. Fr. R. C. Henstock
Upholding Our Anglican Catholic Heritage

Reformed Episcopal
CHURCH OF OUR LORD
Humboldt and Blanshard St., Victoria, B.C.
11:00 A.M.
MORNING WORSHIP
"THE POTTER AND THE CLAY"
Rev. Dr. A. J. Mowatt
Ministers:
Rev. Dr. A. J. Mowatt and Rev. Charles W. Dorrington.

Teenager lands big one despite handicap

Sixteen-year-old Tom Hlauac was fishing under a handicap when he went out with Mark Twidale with his right arm in a sling and three fingers with stitches.

But he managed to land a 14.10-pound chinook on a Mr. C Special from Trial Island waters.

He was using a light spinning rod, attached with quick release to a downrigger, and 12-pound-test line. It took him 25 minutes to bring the fish to net and when they got it in the net the hook popped out.

Bill Kemster got into some hot trout fishing when he went to Woss and Vernon Lakes for a few days last week. He landed a 5¼-pounder, a 4¾-pounder, a 4½-pounder, a 3½-pounder, a 3¼-pounder, a three-pounder and 18 others between three pounds and one pound.

Latest King Fisherman entries:

LAKE TROUT

Elves Enterprises
L. G. Humber; 1.15, cutthroat, Cowichan Lake, Flatfish.

Ben Hill's Sport Shop
Bill Kemster; 4.8, 4.12, 5.4, 3.0, 3.0, 1.14, 1.14, 2.0, 2.0, 2.4, 2.4, 2.4, 2.4, 2.8, 2.8, 3.4, 8.8, 1.8, 1.8, 1.8, 1.8, 1.0, 1.6, 1.10, 1.12, 1.12, 1.12.

Ark Resort
Don Palmer, Port Alberni; 8.1, Great Central Lake, Metric spinner, worm.
John Ruissen, Port Alberni; 2.14, Great Central Lake, Flatfish.
R.I. Wilson, Port Alberni; 2.6, 2.0, 2.4, Great Central Lake, Flatfish.
Bud Zwodeski, Port Alberni; 2.8, Great Central Lake gang troll, worm.
Rich Harach, Port Albernia; 1.11, Great Central Lake, Flatfish.
Jean McFadyen, Port Alberni; 2.0, Great Central Lake, Flatfish.
Jim Cameron, Port Alberni; 1.8, Great Central Lake, Flatfish.

SMALL-MOUTH BASS

Royal Oak Automotive
Robbie Shaw; 2.10, Prospect Lake, worm.
Robert Wilson; 3.10, Prospect Lake, Popper.

SPRING (CHINOOK)

Pedder Bay Marina
Bob Ross; 32.0, 20.0, Beechey Head, anchovy.
Dale Dichrow; 26.0, Beechey Head, anchovy.
Al Cedar; 20.4, Race Rocks, Spring King minnow.
V. Andersen; 30.8, Trap Shack, anchovy.
Dick Clapham, Malahat; 7.0, 10.0, 6.8, Pedder Bay kelp bed, anchovy.
Gus Yathon, Melville, Saskatchewan; 18.8, Pedder Bay, anchovy.
Ron Coleman, Red Deer, Alberta; 23.5, Church Rock, Spring King minnow.
Peter William, Langford; 18.0, Pedder Bay, black Buzz Bomb.
Alf Bryan; 37.0, 6.0, Christopher Point, minnow.
Jim Robertson; 32.8, Beechey Head, anchovy.
Brian Litzenberger; 29.12, Whirl Bay, anchovy.
Rod Payne; 25.8, Church Rock, Strip Teaser.
A. Armitage; 23.8, 24.0, Beechey Head, Krippled Minnow.
Leon Miller; 18.0, Race Passage, Buzz Bomb.
Laurie Huck; 5.12, Church Rock, Tom Mack Spoon.
Gus Yathon, Melville, Saskatchewan; 14.12, Church Rock, anchovy.
R. D'Gal; 32.9, 24.0, 15.8, Pedder Bay, Church Rock, Race Passage, Strip Teaser.
Werner Forster; 27.8, Church Rock, Strip Teaser.
Eric Grubert; 13.8, Pedder Bay, Spring King, minnow.
Tom Taylor; 19.0, Bentinck Island, Buzz Bomb.
D. Praud; 7.0, Church Rock, anchovy.
Bob Dunsmuir; 27.8, Aldridge Point, anchovy.
Scott McIntosh; 14.0, Church Rock, Anchovy.
Mike Davis; 7.0, Race Passage, Pirken lure.
T. Browne; 11.8, Race Passage, Stingsilda.
Tony Gicas; 12.0, Race Rocks, anchovy.
K. G. Scott, Cowichan Bay; 14.0, Beechey Head, hootchie.
Herb Bate; 17.0, Church Rock, anchovy.
Harry Wynnychuk, Vernon; 13.0, Church Rock, Spring King, minnow.
A. Harl; 6.0, Church Rock, Strip Teaser.
John Erglis; 13.0, 13.0, Church Rock, Super Strip Teaser.
Joe Smith; 10.8, Pedder Bay.
Milt Moller; 22.0, Beechey Head, Spring King, anchovy.
Gordon McLean; 21.8, 21.8, Race Rocks, Strip Teaser, Buzz Bomb.
Victor Prior; 31.0, 31.8, Church Rock, anchovy.

David Saxon; 34.4, Church Rock, Strip Teaser.
Garry Jensen; 23.0, Church Rock, Strip Teaser.
A. J. McGregor; 20.12, Pedder Bay, hootchie.
D. B. Waddell; 20.8, 7.8, Pedder Bay, anchovy.
Norm Dawe; 20.0, Pedder Bay, anchovy.

Brentwood Boat Rentals
Desmond Payne; 5.13, Coles Bay, Strip Teaser.
Chester Sapala; 18.5, 8.5, McKenzie Bay, minnow.
Doug Dobell; 6.8, Brentwood Bay, Strip Teaser.
Wilfred Chan; 13.12, Bamberton, Strip Teaser.
Douglas P. Reidie, Brentwood Bay; 5.1, McKenzie Bay, Strip Teaser.
David Morman; 5.9, McKenzie Bay, Strip Teaser.
A. J. Steel; 5.10, Stone House, Super Strip Teaser.
John H. Yarmie; 9.8, Misery Bay, Strip Teaser.
Doug McCorquodale; 7.6, Tozier Rock, Buzz Bomb.
S. McCorquodale; 8.10, Tozier Rock, Buzz Bomb.
John A. Sadler; 5.12, Brentwood Bay, Strip Teaser.
Bill Lewis, Brentwood Bay; 5.0, Bamberton, purple hootchie.
James Bowie; 6.12, McKenzie Bay, Tomic Plug.
Calvin Herron, Duncan; 17.8, Bamberton, Strip Teaser.
A. Stewart, Brentwood Bay; 5.12, Bamberton, Strip Teaser.
B. A. Bokma, Ambersfoort, The Netherlands; 9.0, The Wall, Strip Teaser.
Steve Gowne, Calgary, Alberta; 14.4, McKenzie Bay, Strip Teaser.
Cyril Robins, Brentwood Bay; 7.6, 6.7, 5.14, 5.12, 9.2, Bamberton, Strip Teaser.
Ron Perks; 11.6, 8.8, 6.4, McKenzie Bay, Strip Teaser.
Chad Wright; 5.2, Bamberton, Strip Teaser.
Gordie Johnston; 6.8, McKenzie Bay, Strip Teaser.

Anglers Anchorage Marina
Karl Leong; 20.0, McKenzie Bay, Tomic Plug.
Marie Sidaway; 17.11, Willis Point.
C. Gelling, Saanichton; 7.0, McKenzie Bay, minnow.
Judy Auchterlonie; 12.12, McCurdy Point.
V. B. Chan; 6.8, Bamberton, Strip Teaser.
Lil Walton; 5.12, 6.4, Willis Point, herring.
C. Southern; 13.10 Bamberton, Pirken lure.
Zip Shatter; 8.2, 6.1, 6.0, 6.7, McCurdy Point, Strip Teaser.
Jim Easterbrook; 8.10, 6.2, Bamberton, Strip Teaser.
Chris Gelling; 6.8, McKenzie Bay, minnow.
Marilyn Perks; 5.5, 5.4, McKenzie Bay, Strip Teaser.
H. L. Hill; 5.5, McKenzie Bay, Strip Teaser.
Lil Walton; 10.13, 11.4, McKenzie Bay, Indian Bay, minnow.
Jack Rowe, Brentwood Bay; 8.2, McKenzie Bay, Strip Teaser.
Harry Walton; 6.8, Willis Point, minnow.
J. Rowe, Brentwood Bay; 10.2, McKenzie Bay, Strip Teaser.
John Sellar, Ottawa, Ontario; 5.5, Willis Point, Strip Teaser.
Rose Leong; 12.0, McKenzie Bay, Strip Teaser.
William Churchill; 5.0, Coles Bay, Strip Teaser.

Shores Acres Marina
Russ Doyle, Mill Bay; 34.0, Hatch Point, Strip Teaser.
Greg Fosker, Shawnigan Lake, 6.0, 8.0, 5.12, Hatch Point, Whiskey Point, Radiant Squirt.

Anchor Marina
George Duncan, Duncan; 19.4, Bold Bluff, herring.
Stanley Gorle, Duncan; 17.7, Bold Bluff, herring.
Walt Lackmanec, Duncan; 16.12, Bold Bluff, herring.
Wayne Cuthbert, Duncan; 14.9, Bold Bluff, Tom Mack Spoon.
Mike Quayle, Cowichan Bay; 14.8, Bold Bluff.
Grant Hale, Duncan; 8.6, Sansum Narrows, plug cut herring.
Victor Hall, Duncan; 11.8, Sansum Narrows, plug cut herring.
William Monych, Youbou; 11.9, Bold Bluff, herring.

Beachcomber Marina
Hazel Cook; 11.4, 7.8, Lasqueti Island, Ballenas Island, Tom Mack Spoon.
Les Taylor, Saanichton; 10.0, Ballenas Island, yellow, white Flashtail.

Bowser Bill's Campground and Trailer Park
Guenter Herrmann, Uhldinen-Muelhofen, West Germany; 14.1, Denman Lighthouse, green hootchie.
Vera Williams; 6.1, Denman Lighthouse, green hootchie..
Dorothy Telford, Kamloops; 5.4, Norris Rocks, green hootchie.

Bates Beach Boathouse
Mitt McHale, Courtenay; 18.8, Bates Beach, Rex Field plug.
Bert Cronk, Courtenay; 11.12, Bates Beach, Strip Teaser.
Gord McGaw, Courtenay; 7.0, Bates Beach, Strip Teaser.
Elmer Nasby, Comox; 9.12, Bates Beach, hootchie.
E. Von Schilling, Courtenay; 15.9, 5.5, Bates Beach, Buzz Bomb.
Stan Stevenson, Courtenay; 7.6, Bates Beach, hootchie.
Fred Thatcher, Courtenay; 6.9, Bates Beach, Hot Spot Flasher.
Bert Cronk, Courtenay; 17.8, Bates Beach, Strip Teaser.
Randall Stacey, Courtenay; 7.8, Bates Beach, plug.
William Martin, Courtenay; 8.2, Bates Beach, Krippled K.
Harold Smith, Courtenay; 7.1, Bates Beach, Lucky Louie Plug.
Dale James Chisholm, Kelowna; 9.8, Bates Beach, hootchie.

Tyee Marine and Fishing Supplies
Ray Woodhead; Campbell River; 19.5, bell buoy, Grey Ghost Bucktail.

COHO

Bowser Bill's Campground and Trailer Park
Kim Hawkins, Calgary, Alberta; 5.2, Bowser Bill's, green hootchie.

Bates Beach Boathouse
Brenda Malyea, Courtenay; 6.7, Bates Beach, hootchie.
Elmer Nasby, Comox; 5.5, Bates Beach, Krippled K.
Stanley Stevenson, San Diego, California; 5.10, Bates Beach, hootchie.

Beachcomber Marina
Sandy Currie; 5.0, Mistaken Island, yellow hootchie.
Dorothy Buckner, Port Alberni; 5.2, Lasqueti Island, green, white Flashtail.
J. Buckner, Ladysmith; 5.4, Ballenas Island, pale pink hootchie.
Moss Cook; 5.4, 5.3, 5.6, 5.8, Ballenas Island, yellow, white hootchie.
Hazel Cook; 5.2, 5.2, 5.6, 5.6, 5.6, Ballenas Island, Lasqueti Island, yellow, white, pink pearl hootchies, yellow, white Radiant Squirt.
Norm Waugh, Port Alberni; 5.8, Ballenas Island, orange Flashtail.
Bert Wilson, Duncan; 5.2, Lasqueti Island, Andy Thomas yellow squid.
Art Abrahams, Duncan; 6.8, 5.4, Mistaken Island, yellow, white hootchie.
Ron Meyers, Port Alberni; 5.4, 5.0, Mistaken Island, yellow hootchie, red Flashtail.
Dorothy Buckner, Port Alberni; 5.0, 5.0, 5.2, Lasqueti Island, yellow, white Flashtail.
Carl Buckner, Port Alberni; 5.0, 5.2, Lasqueti Island, yellow Flashtail.

Brentwood Boat Rentals
John L. Stevenson, Saanichton; 5.0, Willis Point.

Anglers Anchorage Marina
Harry Walton; 5.11, Bamberton, Strip Teaser.
Angus G. D. Keiller, Brentwood Bay; 5.8, 5.0, McKenzie Bay, Coronation Bucktail.

LAKE TROUT

Lakeshore Service and Marina
Adele Crema, Port Alberni; 4.0, Sproat Lake.
Annie Osterberg, Port Alberni; 2.8, Sproat Lake, green Frog Flatfish.
Phil Crossland, Lake Cowichan; 2.0, 2.4, Sproat Lake, green Frog Flatfish.

Bowser Bill's Campground and Tailer Park
Derry Wallman, Port Alberni; 4.8, Spider Lake, worm.

Project planned

MISSISSAUGA, Ont. (CP) — Markborough Properties Ltd. announced a $50 million office project featuring landscaped outdoor terraces for executive suites. A seven-storey office building will be a feature of the first phase of the project to go under construction this month.

Marine Calendar

NAVY
Mackenzie—Puerto Vallarta, returning July 6.
Qu'Appelle, Saskatchewan—Mazatlan, returning July 6.
Porte Quebec, Porte Dauphine—San Francisco, returning June 30.
Oriole—returning Aug. 9.
Endeavour—returning Friday.

COAST GUARD
Quadra, Narwhal, Douglas, Franklin, Camsell—in port.
Racer—Bella Bella patrol area.
Ready—San Juan patrol area.
Rider—refit.
Vancouver—on weather station.

MERCHANT MARINE
Dalmahoy—Esquimalt.
Eastern Moon, Maribor—Victoria.
World Argonaut, Emma Johanna—Harmac.
Leda, Key Glory—Nanaimo.
Jalamangala—Port Alice.
Arco Endeavour—Gold River.
Ataman, Chi Trust—Alberni.

POWER FLUSH
Your car's COOLING SYSTEM
36.95
(1 year guarantee against leaks)
SUBURBAN MOTORS
3377 DOUGLAS 386-6131

ATTENTION MOTORISTS
The Motor Vehicle Inspection Station in Victoria will be closed for maintenance
From: July 9, 1979
To: July 27, 1979.

CLASSIFIED ADVERTISING . . .
THE BIGGEST "GARAGE SALE" OF THEM ALL!

Your Every Need Can be Met Through Classified!

It's a panorama of what's buying and selling right here, TODAY! It's the community marketplace, used by people like you, to contact people who are looking for just about anything you can name in goods and services.

READ AND USE THE CLASSIFIED ADVERTISEMENTS IN THE DAILY COLONIST AND VICTORIA TIMES

386-2121 MON. thru FRI. 8 A.M. to 6 P.M.; SAT. 8 A.M. to 5:30 P.M.

Thorpe
. . . kissed wife

Deakin
. . .nightclub owner

Le Mesurier
. . businessman

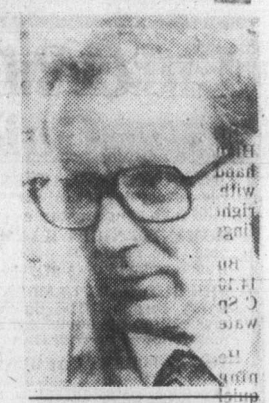

Holmes
. . . longtime friend

I feel fine, declares Thorpe after jury 'vindicates' him

LONDON (CP) — One of the most sensational courtroom dramas in British legal history ended Friday when Jeremy Thorpe and three co-defendants were acquitted of charges they conspired to save Thorpe's political career by murdering a male model who claimed to be Thorpe's homosexual lover.

The jury deliberated for nearly three days before returning not guilty verdicts amid gasps and tears in the packed, oak-panelled courtroom at London's Old Bailey criminal court.

THORPE, 50, former leader of Britain's Liberal party, called the verdict a "complete vindication." His promising career has fallen into ruins because of the allegations made by the model, Norman Scott.

After the verdict was announced, Thorpe threw the three colored cushions he had been sitting on over the glass-walled prisoner's dock to his delighted wife. Then he leaned over and kissed her.

Leaving the courtroom a free man, he shouted to pursuing reporters, "I feel fine!"

THORPE AND his co-defendants — longtime friend and former Liberal party deputy treasurer David Holmes, 49; South Wales businessman John Le Mesurier, 46, and nightclub owner George Deakin, 39 — had spent two nights at Brixton Prison after the jury began its deliberations Wednesday. Their bail had been revoked at that point in accordance with British court practice.

All four were charged with conspiracy to murder and Thorpe alone was charged with inciting Holmes to kill the 39-year-old Scott. In ending a 31-day trial, the nine-man, three-woman jury acquitted them of all counts, each of which carried a maximum 10-year jail sentence on conviction.

AT HIS RENTED bungalow in western England, Scott told reporters: "The verdict doesn't matter. . . . I know what happened."

After the verdict, Thorpe, who lost his seat in the House of Commons in the general election five days before the trial began, was mobbed by a crowd of 300 outside the courthouse.

Thorpe's wife, Marion, an Austrian-born former concert pianist, told reporters, "I'm not surprised but very relieved." She had been in court every day of the trial. Thorpe, whose first wife died in an automobile accident in 1970, was single until 1968.

LATER FRIDAY Thorpe issued a statement saying: "I have always maintained that I was innocent of the charges brought against me. The verdict of the jury, after a prolonged and careful investigation by them, I regard as totally fair, just, and a complete vindication."

The charges against him were the most serious brought against a British politician in decades and newspapers dubbed it the "trial of the century."

The crown had alleged that Thorpe and his co-defendants plotted between 1973 and 1977 to murder the 39-year-old Scott to silence him. The incitement charge involved an alleged attempt by Thorpe in 1969 to get Holmes to kill the model.

IT WAS ALLEGED that Thorpe feared that Scott's allegations of having had a homosexual affair with him in the early 1960s, before he rose to prominence as leader of the Liberal party, would ruin his career.

In 1976, after the scandal surfaced, Thorpe resigned as Liberal leader.

Several key elements may have convinced the jury to acquit. One was Scott himself, who now works as a horse groom. When he took the witness stand he was highly emotional, to the obvious distress of the straight-talking Judge Sir Joseph Cantley, who later called Scott "a crook, a liar, a fraud, a sponger, a whiner and a parasite."

CANTLEY HAD similar things to say in his two-day summing up about the two other key prosecution witnesses: Peter Bessell, a former Liberal MP now living in Oceanside, Calif., and Andrew Newton, an airline pilot who it was alleged was hired to kill Scott.

The judge said all their evidence against Thorpe was "tainted" because they had arranged to sell their stories for large sums of money.

The other major factor in the case was the surprise decision by Thorpe's defence lawyer and by lawyers for Holmes and Le Mesurier, not to put the three men on the witness stand. It was a calculated gamble that apparently paid off.

THE PROSECUTION would have been certain to question the former MP about his homosexual tendencies in the early 1960s, a fact Thorpe's lawyer, George Carman, conceded at one point in the trial.

In sending the jury out to consider its verdict, Cantley, stressed that the jurors must be sure beyond doubt that there was a conspiracy to kill Scott, not merely to frighten him.

Despite his acquittal, Thorpe is unlikely to regain the political power and influence he has lost.

THE PRESENT Liberal leader, David Steel, welcoming the result, said he hoped Thorpe would "find many avenues where his great talents may be fully used."

Thorpe, who became party chief in 1967, led a Liberal resurgence in the early 1970s, winning six million votes and 14 Commons seats in the February 1974 general election.

A DASHING figure in trilby hat and Bond Street haberdashery, Thorpe was offered a possible coalition by then-Prime Minister Edward Heath, a Conservative. Thorpe turned it down amid talk that Thorpe himself might become prime minister in a future coalition government."

Thorpe case 'tragic'

NEW YORK (Reuter) — Peter Bessel, a former Liberal member of the British Parliament and a key prosecution witness in the Jeremy Thorpe trial, said Friday the tragic events of the case have permanently scarred the lives of many people.

Interviewed in New York following the acquittal of Thorpe on charges of conspiracy to murder a male model, Bessel said: "I am content to leave the matter where it is, knowing it has been very carefully considered by the jury which took an extraordinarily long time to reach its decision.

"The ramifications for this case are far greater than any other political trial in Britain in the last half century.

"The tragic events which led up to the trial have permanently scarred the lives of many people and their motives will ultimately be assessed by history in the light of greater knowledge. For my part, it is an outcome with which I am content."

ESQUIMALT PARKS AND RECREATION
SPORTS CENTRE WEEKLY PROGRAM
ROLLER SKATING
7:30 p.m. to 10:00 p.m.
EVERY WED., FRI., SAT., SUN.
FAMILY SESSION
SAT., 10:00 a.m. to 12 noon
Featuring top Disco Music, Lights with our New Disco System.
ROLLER DANCE SESSION
EVERY MON.
7:30 to 9 p.m.
PHONE 386-3261 FOR INFORMATION
SUPPORT ESQUIMALT LEGION JR. A LACROSSE EVERY TUESDAY, 8 P.M.

KING CRAB NIGHT
EVERY FRIDAY and SATURDAY
ANYONE KNOW THE WORD FOR FRIEND IN CRAB TALK
8.95 BIG JUICY CRAB LEGS SERVED WITH RICE, VEG. GARLIC BUN & HOT DRAWN BUTTER
IVANHOES
1314 GOVERNMENT ST.
CALL 383-0913 for reservations

SUNDAY FAMILY BRUNCH
11 a.m. to 2 p.m.
OVER 20 HOT AND COLD DISHES INCLUDING GLAZED BAKED HAM carved to your liking.
Adults $4.95 Children under 12 $2.95
Amity's RESTAURANT
Colony MOTOR INN 2852 DOUGLAS 385-2441
"Meet Your Friends Tonight at Amity's" 6-22

DANCING SATURDAYS
BIG BAND
SOUND of George Kraeling's Orch. Dancing in the spacious Seaview Room (the island's finest maple floor). Instrumentalist 8:45-9:30; Dancing 9:30-12:30 a.m. $8 a Cpl. Table Res. 658-5224.
McMorran's
60 Yrs. May '79

Amity's LOUNGE
Now appearing from 8:30
"GEORGIA & RAY"
Colony MOTOR INN 2852 DOUGLAS 385-2441
"THE PLACE WHERE THINGS ARE HAPPENING" 6-18

GORGE ROAD Garden Centre
BEDDING PLANTS
Still enough selection to brighten your summer borders.
GOOD SELECTION OF SHRUBS TO FILL A BLANK CORNER of your garden
Excellent selection of Tropicals
475 GORGE RD. EAST
(Next to Revelstoke, formerly Stewart & Hudson)
OPEN MON.-SAT. 9-5:30 SUN. 10-5
6-22

HAWAIIAN DANCE
at the White Eagle Hall
90 Dock St.
with MARTIN VAN QUARTET
Saturday, June 23 — 9 p.m.
$8.00 per person
including delicious cold plate
382-9358 or 592-9444

Fun City
GRAND OPENING THIS WEEKEND
SAT. SUN. 10 a.m. to 10 p.m.
NOW INTRODUCING PAY ONE PRICE!
Hi From Mayor Bear
Here Is How It Works:
PAY ONE ADMISSION PRICE, RIDE OUR ATTRACTIONS ALL DAY AS OFTEN AS YOU WANT, MORE FUN FOR YOUR MONEY.
6 to 9 years and over 65: 2.75
10 years and over: 4.75
5 years and under: FREE
Lots of Parking
Snack Bar with Drinks, Hot Dogs, Popcorn, Donuts.
GO-KARTS
BUMPER CARS
DUNE BUGGIES
SUPER-KARTS
FUN ARCADE
GIANT SLIDE
MINI GOLF
KIDDIES' MOON WALK
PAT BAY HIWAY 17 AND VANALMAN
OPEN EVERY DAY 10 a.m. to 10 p.m.
6-22

HARPO'S
JOE HALL and the CONTINENTAL DRIFT
"Toronto's Musical Monty Python"
JUNE 18-23
$3 Weekends $2 Weekdays
Doors 8:00
15 Bastion Square
Information 385-5333 6-23
CABARET

FINAL WEEK!
Business Year-End In Store
WAREHOUSE SALE
Savings to 50% on Jordans Fashion Leader Broadloom.
Jordan's Greatest Sale Event of the Year!
Hundreds of yards of inventory must be cleared before stock taking. Mass merchandising and huge volume buying creates an accumulation of broken lines and colour ranges, remnants which must be cleared NOW.
It's a tremendous clearance of discontinued broadlooms but HURRY — the selection is limited on many items.
MANY ROOM-SIZED REMNANTS AT ½ PRICE!
June is bargain month at Jordans and you can enjoy yours now! Use our convenient budget plans or your Chargex/Mastercharge.
Jordans
SALE ENDS SATURDAY, JUNE 30th
854 PANDORA
Parking at the rear
385-6746
Open Friday 'til 9
5th FLOOR STANDARD FURNITURE
737 YATES ST.
3100 SHELBOURNE
Hillside Shopping Centre
595-1521
Open Wed., Thurs., Fri. 'til 9 P.M.
Jordans 50th Anniversary
6-22

ENTERTAINMENT

Entertainment Guide

THE BUTCHART GARDENS — 75th Anniversary — Open every day of the year — Gates now open 9 a.m. to 11:00 p.m.

ROMANTIC NIGHT ILLUMINATION — Every evening, the entire 35 acres, the Ross Fountains — transformed into a fairyland at dusk.

THE BUTCHART GARDENS ENTERTAINMENT — Every evening "The Butchart Gardeners" provide musical fun for adults and children 7:30 p.m. to 9:30 p.m. followed by Walt Disney Cartoons.

THE BUTCHART GARDENS RESTAURANTS — The Butchart Dining Room 10 a.m. to 7:30 p.m. . . . The Greenhouse Restaurant 11 a.m. to 8 p.m. . .Coffee Bar always open.

THE BUTCHART GARDENS SEED/GIFT SHOP — Choose seeds of your favorite flowers specially packaged in the Gardens.

35 ACRES OF GARDENS — An invigorating stroll through these majestically beautiful gardens followed by tea or a fine meal in one of our restaurants combines for a fine outing. Now is one of the lovliest times of the year to see the roses. North American & European prize winners are added to our collection every year.

FOR FURTHER INFORMATION — Phone 652-2222.

STRATHCONA HOTEL — British Columbia's largest night-life centre, 919 Douglas St., 383-7137. Featuring "THE OLD FORGE" Nightclub with live music of "THE BROTHERS FORBES AND FRIENDS." 3 Discotheques — "THE STING," "THE CUCKOO'S NEST" and "IVY'S" and a unique lounge called "BIG BAD JOHN'S" featuring Hillbilly atmosphere. Luncheon served daily in "THE STING" and lunch and dinner served in the "CUCKOO'S NEST."

"Everybody knows who's Number One!"

CENTURY INN — ENTERTAINMENT PLUS!! "FORTY THIEVES DISCOTHEQUE" — Officially rated the Island's No. 1 Disco — Victoria's only total dance experience in an Uptown Cabaret atmosphere — Best Sound, Best Light & Fog Show, 3 rooms, free attendant parking. "OUR PUB" presents the best exotic dancing in town daily noon to 6 followed by Disco Dancing 'til midnight. Century Inn, Pandora at Government on Centennial Square, 383-1151.

STEWARTS — Presents dining with Louise Rose, lunch with George Essihos in Market Sq., 388-7021.

RED LION INN — Victoria's total entertainment centre . . . Going Hollywood, Victoria's only Dinner Theatre 5:30-7 p.m. tonight.

STUDIO '66' — Dine and Dance to your favourite Stars . . a sound and light extravaganza.

TONY ENG Magician tonight.

OLD COUNTRY TEA GARDEN—"THE GAZEBO" — 5460 Old West Saanich Rd., specializing in English Scones and Devonshire Cream, Fresh Strawberry Shortcake. Light lunches also served. Enjoy a pleasant afternoon in a country garden setting. Open 11:30 a.m.-5:00 p.m. (Closed Mondays)

ARTS & CRAFTS FAIR — "Old Mattick's Farm," 5325 Cordova Bay Rd. A Summer long exhibit and sale of arts & crafts by local artists. Daily — noon — 7:30 p.m. Free Admission.

Fiddling about all in earnest

WEISER, Idaho (AP) — It takes dedication to spend nine hours a day for six straight days cooped up in a small room listening to fiddle music.

But that is how they are picking winners in the National Oldtime Fiddlers Contest in this small town near the Oregon line in western Idaho.

About 300 of the best fiddlers in the United States are competing this year to see who is best at rolling out old, familiar, foot-stomping favorites such as *Turkey in the Straw* and *Sally Goodwin*. Hundreds of fans have gathered from all over the country to watch and listen.

But the judges just listen. The judges are isolated in a high school library, connected to the competition only by headphones. They do not even get to hear audience applause. They identify competitors by number.

"I think we have our own things we listen for," said Sheila Lloyd of Spokane, Wash. She is a former state and national champion.

"I listen to see if you can dance to it," she says. Dwayne Youngblood of Visalia, Calif., former Idaho and California state champion, listens for timing and tone.

Ashtrays, coffee cups, score cards and aspirin clutter the judging area. But judge Gene Wilhite of Brazil, Ind., says judges do not get headaches from the music. They love it, even nine hours a day.

VICTORIA OPERATIC SOCIETY
DANCE AUDITIONS FOR BRIGADOON
Male & Female—Ballet & Highland
7:00 P.M., JUNE 27th at Church of Our Lord, 626 Blanshard
Phone 477-3752

Deep Cove Chalet

OPEN FOR LUNCH and DINNER
656-3541 11190 Chalet, Sidney
5 Mins. from Swartz Bay & Airport
RESERVATIONS APPRECIATED 4-20

Special — Gondola pizza
Chicken Cacciatore $3.95 PER PERSON
Pieces of succulent chicken prepared in an incomparable spice-blended sauce, served with spaghetti and garlic bread.
Offer good in restaurant, pick-up and free delivery in the 3-mile radius. Friday, Saturday, Sunday, June 22, 23, 24, Saturday delivery starts at 12 noon. Try our new children's menu.
OPEN FRIDAY AND SATURDAY 'TIL 3 A.M.
1015 FORT ST. 385-1448
OPEN MON. TO SAT. 11:30 a.m.-3 a.m., SUNDAY FROM 4 p.m.
6-22

"THE ROYAL NURSERY" presents
Giuseppe Bianco
ITALIAN TENOR IN CONCERT.

Arias-Canzone Neapolitane-Arie Antiche of Great Composers
TUESDAY JUNE 26th 8:00 P.M.
McPherson Playhouse
TICKETS $6.50, $5.50, $4.50
Students and O.A.P. $3.50
Information 386-6121
Advance Tickets at
● Hillside Mall
● McPherson Playhouse
● Hatley Park

DOWNCHILD BLUES BAND

Tues., Wed., Thurs., June 26, 27, 28 -8 pm
TICKETS: Richard's Records & Harpo's
$6 Advance $7 At Door
HARPO'S
#15 Bastion Square 385-5333

TOKAJ VILLA
(WEEKEND SPECIAL)
Friday and Saturday Nights
HUNGARIAN COMBINATION PLATE
★ Wiener Schnitzel ★ Cabbage Roll ★ Chicken Paprika
Dinners include our famous Hungarian goulash soup or salad bar. 6.95 per person
Tokaj Hungarian Restaurant Villa
1122 YATES ST. 383-4732
AMPLE FREE PARKING
OPEN MON. TO SAT. 6-22

NASHVILLE, B.C.
The Big Cabaret
Featuring HOMEBREW
Fri. and Sat. 9 p.m.-2 a.m.
ERNIE FULLERTON For Your Dining Pleasure 7-9
6-16
2915 DOUGLAS ST. INGRAHAM HOTEL 385-6731

LIVE DINNER THEATRE
Only 10.95 Reserve Early
Our stars take you on a magical journey through Hollywood's great musical and comedy moments.
DINNER 6 P.M. — SHOWTIME 8 P.M.
☆ GOIN' ☆ HOLLYWOOD
RED LION INN
3366 Douglas 385-3366

Every Teacher in School Wanted to FLUNK HER... But Nobody Dared!
Malibu High
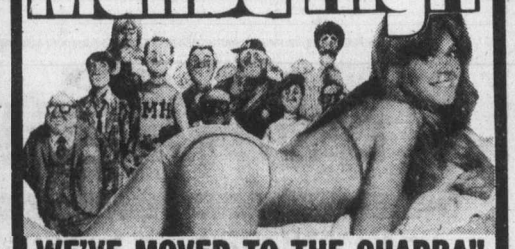
WE'VE MOVED TO THE QUADRA!!
CLASSES NITELY AT 7 and 9
QUADRA
WARNING: Some violence, frequent nude and suggestive scenes (B.C. Director)
Quadra at Hillside 382-3370

EAST INDIAN SHOW FOR SUN., JUNE 24, AT 3 P.M.
"COLLEGE GIRL" Producer: S. D. Harang Director: Shantilal
STARRING: Sachin, Bindya-Goswamy, Rita Bhaduri, Sundir, Paintal and Dr. Shreeram Lagoo (color with English subtitles) MATURE

ITALIAN DINNER SPECIAL
Veal Scallopini 3.99
Ravioli, Garlic Bread, Choice of Soup or Salad
Served from 4 p.m. Sunday and Monday
Gatsby's Family Restaurant
Reservations, 388-5513
ROYAL OLYMPIC HOTEL
642 Johnson St. 6-22

WHY NOT TRY THE NEWEST "MEATMARKET" RESTAURANT IN JAMES BAY

TREAT THE FAMILY
Old Fashioned Milk Shakes
Made with real ice cream and milk plus a . . .
Meat Market Burger
Fresh from the counter — ⅓-lb. choice beef, char-broiled, lettuce, tomato slices, Bermuda onions, dill pickle slices, crisp bacon, cheese on a sesame seed bun — potato chips.
● LICENSED PREMISES
THE MEATMARKET
HOURS
MON.-SAT. 11:30-9:00
SUN. 5:00-8:00 P.M.
FRI. NIGHTS TILL 10:00 P.M.
385-4424
JAMES BAY SQUARE, SIMCOE AND MENZIES 6-22

CINEMA SHOWCASE
THE MAIN EVENT
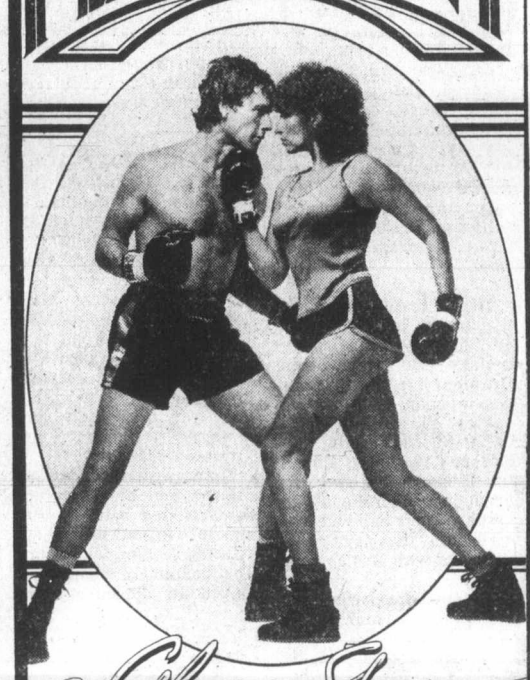
a Glove Story
FIRST ARTISTS Presents
BARBRA STREISAND · RYAN O'NEAL
A JON PETERS PRODUCTION
A BARWOOD FILM
"THE MAIN EVENT"
Also Starring PAUL SAND
Executive Producers HOWARD ROSENMAN and RENEE MISSEL
Director of Photography MARIO TOSI, A.S.C.
Written by GAIL PARENT & ANDREW SMITH
Produced by JON PETERS and BARBRA STREISAND
Directed by HOWARD ZIEFF
MATURE Occasional nudity and coarse language. (B.C. Director)
GOLDEN AGE $1.00
Sat. and Sun. at 1:35, 3:25, 5:20
Nightly at 7:00, 9:05
CAPITOL 805 YATES ST. 384 6811

WOODY ALLEN
DIANE KEATON
MICHAEL MURPHY
MARIEL HEMINGWAY
MERYL STREEP
ANNE BYRNE
MANHATTAN
MATURE WARNING: Occasional coarse language (B.C. Director)
Sat. and Sun. 2:05, 3:45, 5:25
Nightly 7:15, 9:15
CORONET 836 YATES ST. 383 6414

FUNNIEST MOVIE EVER MADE
'OUTRAGEOUS'

MEL BROOKS'
BLAZING SADDLES
MATURE WARNING: Parents — Comedy with some coarse language (B.C. Director)
Sat. and Sun. at 1:30, 3:20, 5:15
Nightly 7:00, 9:05
ROYAL 805 BROUGHTON 383 9711

PLAYERS
A ROBERT EVANS PRODUCTION · AN ANTHONY HARVEY FILM · ALI MacGRAW STARRING · DEAN-PAUL MARTIN IN "PLAYERS"
MATURE WARNING: Occasional coarse language (B.C. Director)
GOLDEN AGE $1.00
Nightly 7:00, 9:00
OAK BAY 2184 OAK BAY AVE. 598 2213

JOEY TRAVOLTA IN
SUNNYSIDE
WARNINGS: 'CALIFORNIA' — Frequent coarse language, some suggestive scenes and dialogue.
'SUNNYSIDE' — Frequent violence and coarse language (B.C. Director)
TILLICUM DR-IN TILLICUM & BURNSIDE 382 2131
GATES AT 9:15
SHOWTIME AT DUSK

ENTERTAINMENT

Summer offers new movies

HOLLYWOOD (AP) — They're off and running in the summer movie sweepstakes. Or walking, anyway.

The summer season used to be bad for the movie business, a time when people took vacations or sat in their porches, away from the local theatre. No more.

Now that the film audience is largely youthful, distributors reserve their big attractions for summer. That's when television is awash in reruns, and the young crowd is looking for nightly diversion.

But the 1979 season is off to a whimpering start. No blockbuster has appeared to match *Star Wars* of 1977 or *Grease* of 1978. *Alien* is performing well—almost $15 million receipts in 1,948 theatres after 24 days—but it's too early to tell if it will blast off.

Paramount's plan for seven releases began wobbily with *Players* and *Prophecy*. It may advance with Clint Eastwood's *Escape from Alcatraz*.

It's going to be a chilly summer for movie addicts. Besides *Alien* and *Prophecy*, theatres will be offering *Dracula*, *The Amityville Horror* and *Night Wing*.

If the summer fare has a familiar look, it's because film companies keep trying to repeat past successes.

Repeats include *Moonraker*, *More American Graffiti*, *Butch and Sundance: The Early Years*, *Rocky II* and *Beyond the Poseidon Adventure*.

Disney is offering another comedy for the summer trade, *Unidentified Flying Oddball*, as well as a re-release of *101 Dalmations*. Comedy is not in heavy supply.

Francis Coppola's *Apocalypse Now* is promised for late summer and Barbra Streisand and Ryan O'Neal are back together in *The Main Event*. George Burns and Brooke Shields are the twosome in *Just You and Me, Baby*. Audrey Hepburn returns in *Bloodline* and Nick Nolte plays football in *North Dallas Forty*.

Appearing in
The upstairs Lounge
Paul's Motor Inn
1900 Douglas

MARLON & LOA
Victoria's Finest Lounge Entertainment
WEDNESDAY THROUGH SATURDAY
from 9 p.m. nightly
MEALS SERVED ON REQUEST
Appropriate Dress Required
No Blue Jeans
6-23

From The Rhineland, Germany the
LUEDENSCHEID MALE CHORUS
Artsongs, operatic excerpts and folksongs.
One Performance Only!
Wed., June 27th—8 p.m.
McPherson Playhouse
Reserved Tickets: McPherson Playhouse, Hillside Mall
$5.50 $4.50 $3.50
Information 477-3948

FOR ONE WEEK ONLY
BUD HOLM
Keyboard Stylings — Playing at
FRED'S GUEST HOUSE RESTAURANT
1813 Douglas Street. North of The Bay
Authentic Bavarian Cuisine — Schnitzel, Veal Tenderloin.
Phone For Reservations 386-8998

THE NEW Fritzl's RESTAURANT
In the Beautifully Restored Cosy Old House Corner of Simcoe and Menzies
11 a.m. to 11:30 p.m. TUESDAY TO SUNDAY
BRING YOUR FAMILY FOR OUR BEAUTIFUL SUNDAY BRUNCH
11:00 to 2:30
5.95 Per Person
PRIVATE ROOMS available for Special Parties of up to 50 people
RESERVATIONS 382-4202
6-21

Amity's RESTAURANT
AMITY'S DINNER SPECIAL
"RACK OF LAMB"
Includes salad, vegetables, wild rice, mint sauce, fresh fruit, hot bread, served at your table.
8.95
Friday & Saturday Open Until 2:30 A.M.
Colony MOTOR INN 2852 DOUGLAS 385-2441
"Meet Your Friends Tonight at Amity's"
6-18

PERIKLIS
MEDITERRANEAN RESTAURANT
OPEN SEVEN DAYS A WEEK
11:30 a.m. to 3 p.m. and 5 p.m. to 11:30 p.m.
LUNCH and DINNER
ENJOY GREEK CUISINE and GREEK DANCERS NIGHTLY
also FLOOR SHOW THURS., FRI. and SAT.
RESERVATIONS 386-3321 6-21 531 YATES ST.

The Waddling Dog Inn

THIS WEEK'S SPECIAL
PATE MAISON with Melba Toast
CHEF SALAD
ROAST PRIME RIBS of BEEF Yorkshire Pudding
PARISIENNE POTATO
FRESH VEGETABLE
ICE CREAM Ppuff with Chocolate Sauce
COFFEE
$12.95
652-1146
AMERICAN EXPRESS, MASTERCHARGE, CHARGEX
PATRICIA BAY HWY. at Mt. Newton X, Saanichton
6-15

Felice's DINING LOUNGE
ON THE WATERFRONT WITH VICTORIA'S MOST SPECTACULAR VIEW OF THE INNER HARBOUR
"MEMBER OF WORLD FAMOUS ITALIAN CUISINE"
FELICE'S PRESENTS A RARE TREAT!
OPEN FOR LUNCH TUES. to FRI. 11:30 to 2:00
ROAST PHEASANT In White Wine and Grapes, served En Flambe at your table, Soup or Salad, Potato, Fresh Vegetables, Garlic Bread, Baked Alaska Glambe, Beverage.
FOR TWO $24.95
STEAK 'N QUAIL Quail in Black Cherries, Port Wine and Brandy, Soup or Salad, Garlic Bread, Fresh Vegetables, Potato, Beverage.
PER PERSON ... $11.75
RESERVATIONS RECOMMENDED 385-4497
REGULAR MENU ALSO AVAILABLE from $5.95
1218 WHARF STREET AT THE FOOT OF YATES
OPEN DAILY FROM 5:30 P.M., LUNCH TUES. TO FRI. 11:30 to 2:00
EXTRA PARKING AVAILABLE ON THE WATERFRONT

"'ALIEN' is a corker, a walloper, a rouser, a screecher, and a ton of fun...if all movies were as thrilling I would happily spend all of my time in the movies."
Gene Shalit NBC-TV

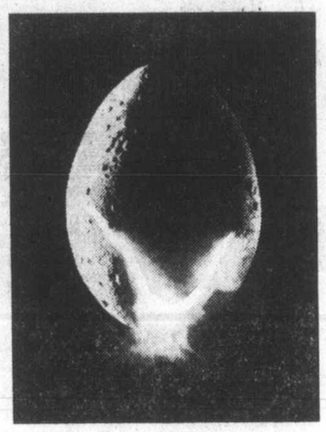

TWENTIETH CENTURY-FOX PRESENTS ALIEN
TOM SKERRITT SIGOURNEY WEAVER VERONICA CARTWRIGHT HARRY DEAN STANTON
JOHN HURT IAN HOLM and YAPHET KOTTO AS PARKER
EXECUTIVE PRODUCER RONALD SHUSETT PRODUCED BY GORDON CARROLL, DAVID GILER and WALTER HILL DIRECTED BY RIDLEY SCOTT STORY BY DAN O'BANNON and RONALD SHUSETT
SCREENPLAY BY DAN O'BANNON MUSIC JERRY GOLDSMITH
PANAVISION® EASTMAN KODAK COLOR® PRINTS BY DELUXE®
MOTION PICTURE SOUNDTRACK AVAILABLE ON 20th CENTURY-FOX RECORDS AND TAPES | READ THE WARNER BOOK
RESTRICTED
WARNING: Some frightening and Gory Scenes (B.C. Director)
haida 808 YATES STREET 382-4278
MATS. SAT., SUN., 2:15, 4:30
NIGHTLY 7:00, 9:30

The Original JAWS

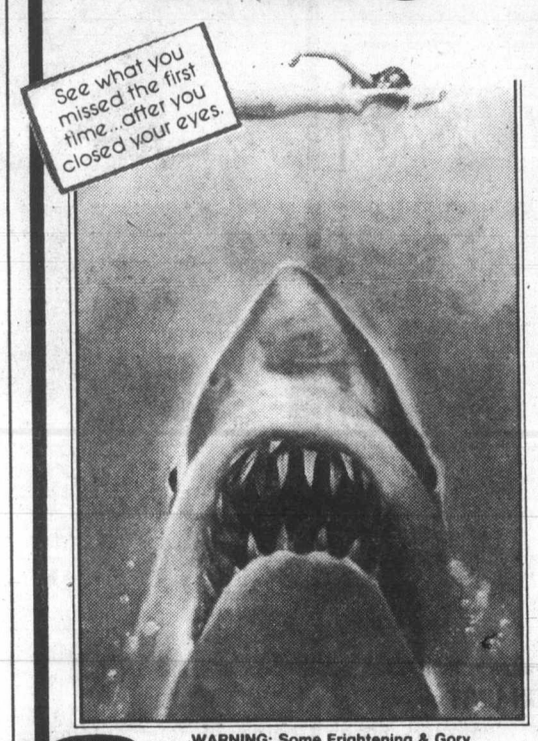

See what you missed the first time...after you closed your eyes.
MATURE
WARNING: Some Frightening & Gory Scenes (B.C. Director)
MATS FRI., SAT., SUN. 1:45, 4:10
NIGHTLY 6:40, 9:15
odeon 1 780 YATES STREET 383-0513
CANADIAN ODEON THEATRES

MATINEES EVERY DAY!
"HILARIOUS" — Time Magazine
"ONE OF THE FUNNIEST COMEDIES OF THE YEAR ..."
—Los Angeles Times

THE FIRST CERTIFIED CRAZY PERSON'S COMEDY.
PETER FALK THE IN-LAWS ALAN ARKIN
MATURE Some Swearing (B.C. Director)
DAILY (FEATURE) AT 1:30, 3:30, 6:45 and 9:00 P.M.
towne cinema IN NOOTKA COURT AIR CONDITIONED 382-5922/808 DOUGLAS STREET

PETER SELLERS

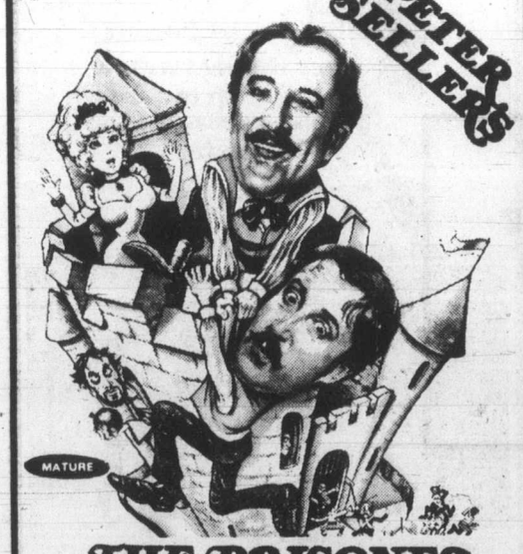

MATURE
THE PRISONER OF ZENDA
COUNTING HOUSE 2 BROAD AT BROUGHTON 383-3434
NIGHTLY 7:00 & 9:00

PROPHECY The monster movie
RESTRICTED
WARNING: Some Frightening and Gory Scenes (B.C. Director)
COUNTING HOUSE 1 BROAD AT BROUGHTON 383-3434
NIGHTLY 7:15, 9:15

WARNING: Love can be hazardous to your health!
GLENDA JACKSON
GEORGE SEGAL

MATURE
Occasional Coarse Language (B.C. Director)
LOST AND FOUND
ARNOLD KOPELSON Presents A MELVIN FRANK Film
GEORGE SEGAL · GLENDA JACKSON
LOST AND FOUND
co-starring MAUREEN STAPLETON · HOLLIS McLAREN · JOHN CUNNINGHAM · PAUL SORVINO
Executive Producer ARNOLD KOPELSON · Written by MELVIN FRANK and JACK ROSE
Produced and Directed by MELVIN FRANK · Music by JOHN CAMERON
PANAVISION® READ THE BALLANTINE PAPERBACK
MATS FRI., SAT., SUN. 1;30, 3;20, 5:15
NIGHTLY 7:15, 9:10
Golden Age $1.25
odeon 2 780 YATES STREET 383-0513

MIDNITE SHOW NEXT WEEKEND AT 11:30 p.m. and 1:15 a.m.
JUNE 29, 30 and JULY 1
ADMISSION $4.00
NO ONE UNDER 18 YRS.
FLESH GORDON
RESERVED PERFORMANCES
ALL SEATING ASSURED BUT NOT RESERVED
ADVANCE TICKETS ON SALE FROM 1:30 P.M. DAILY AT TOWNE B.O.
PURCHASE TICKETS EARLY

Make picture taking easier and SAVE MONEY during

vivitar days

on now at BILL'S PHOTO SUPPLY

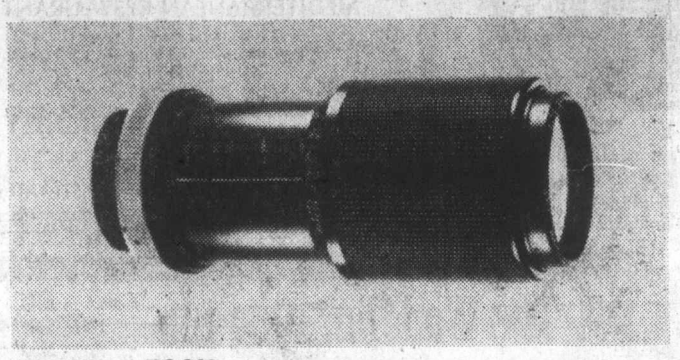

80-200mm ZOOM

This one-touch zoom and focus lens provides ideal portraiture focal lengths all the way to telephoto. Perfect for sports and wildlife photography. Helps you frame the exact picture desired with smooth zoom control.

Universal Mount $259.00

Bayonet Mount $269.00

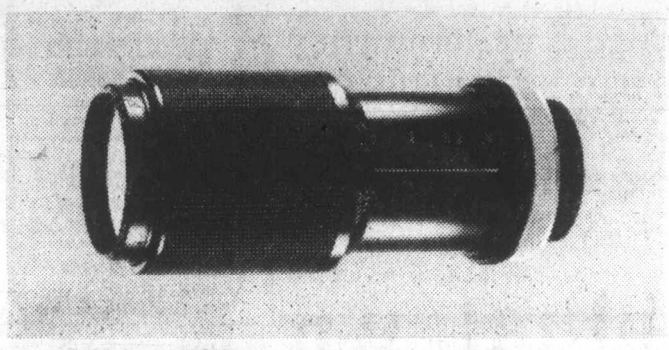

70-210mm ZOOM (not exactly as pictured)

A patented zoom lens that minimizes distortion at close focus, optimizes performance in the normal zoom range and is controlled by one ring. This is the lens that broke through the limited resolution barrier and achieved limited distortion macro focusing.

Series 1 Universal Mount $429.00

Series 1 Bayonet Mount $439.00

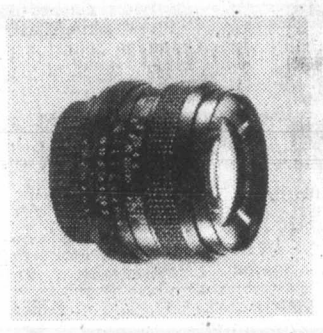

28mm WIDE ANGLE

Advanced optical design makes this lens an obvious choice for the new, compact 35mm SLR's. (Single Lens Reflex). The unusually smooth focusing indicates the precision construction of this easily affordable lens.

Universal Mount $139.00

Bayonet Mount $149.00

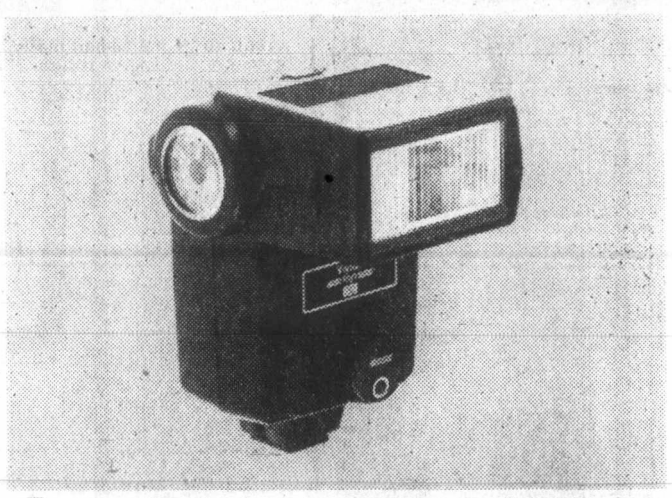

285 FLASH UNIT

Automatic Electronic Flash. Choice of four settings for depth of field control. Maximum exposure range 2 to 70 feet. Vari-sensor allows you to set flash in manual at full, ½, ¼ or 1/16 power. Sufficient Light indicator tells you if there is enough light before you take the picture.

$179.00

283 FLASH UNIT

Automatic electronic flash. Choice of four automatic settings for depth of field control. Plus manual override. Exposure range 3 to 43 feet. Lighted Calculator Dial, Ready Light, Open Flash Button, Locking Hot Shoe Contact and PC Shutter Cord.

$129.00

255 FLASH UNIT

Automatic Electronic Flash. Choice of automatic f stop settings for depth of field control. Lighted calculator dial, open flash button, hot shoe contact, ready light and built-in PC Shutter cord.

$59.00

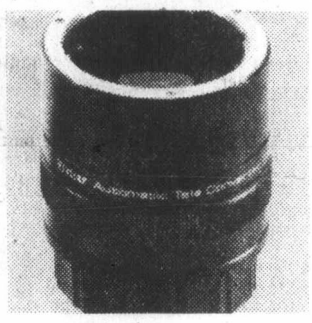

2X TELE-CONVERTER

Double the power of your present lenses with Vivitar Automatic Tele Converters. Simply attach to your camera then attach your lens to the converter, you're ready. Everything's there, it's automatic.

Universal Mount $29.95

Bayonet Mount $44.95

DROP INTO BILL'S PHOTO SUPPLY, 1672 DOUGLAS AT CENTENNIAL SQUARE, AND MEET DOUG ZAPH OF VIVITAR CANADA. TALK ABOUT THE NEW LENSES AVAILABLE AND HOW TO ADD VERSATILITY TO THE ONES YOU ALREADY HAVE. DOUG WILL BE PLEASED TO ANSWER ALL YOUR QUESTIONS EITHER ON FRIDAY OR SATURDAY AT THE DOWNTOWN STORE ONLY.

THE FINEST IN PHOTO SUPPLIES

bill's photo supply

1672 DOUGLAS STREET 383-2524

SPECIAL VIVITAR DAYS PRICES WILL BE IN EFFECT TILL JULY 8th

Act now as these prices are on current stock only, while supply lasts. Sale prices available at 1672 Douglas Street store only.

We honour master charge CHARGEX VISA

Roll Over To 1070
CFAX 1070
THE VICTORIA AIRFORCE

The Daily Colonist.

Sports, Pages 24-28

Section Two Saturday, June 23, 1979 Page 23

38 extra buses to meet region demand to 1982

Expansion of bus service in Greater Victoria took a step forward Friday when the Urban Transit Authority instructed staff to prepare specifications and tenders for 38 new 40-foot diesel buses.

Saanich Mayor Mel Couvelier, a UTA director, said the vehicles would complement the fleet of 100 buses in the area and would handle requirements in the Capital Region until 1982.

"I anticipate the expansion will recognize the needs of the Saanich Peninsula, the Western Community and possibly a park-and-ride system," he said in an interview.

The authority was also considering purchasing smaller (28-foot) vehicles for rural areas of the province, and it was possible some could be used on an experimental basis in Greater Victoria, Couvelier said.

In another development, the authority deferred action on a suggestion that off-duty policemen be allowed to ride free on B.C. Hydro buses.

Couvelier said the crown corporation suggested the move to combat vandalism and violence on the buses.

"It was felt it would cut down on vandalism costs and reduce fights on buses, especially late at night," he said.

A similar program had proven effective in some parts of the United States, the mayor said.

Couvelier said directors opposed to the proposal argued that off-duty nurses should be granted the same privilege as policemen because "someone may be taken ill on a bus."

It has been Hydro policy for a number of years to allow uniformed police and firemen to travel free of charge on its buses.

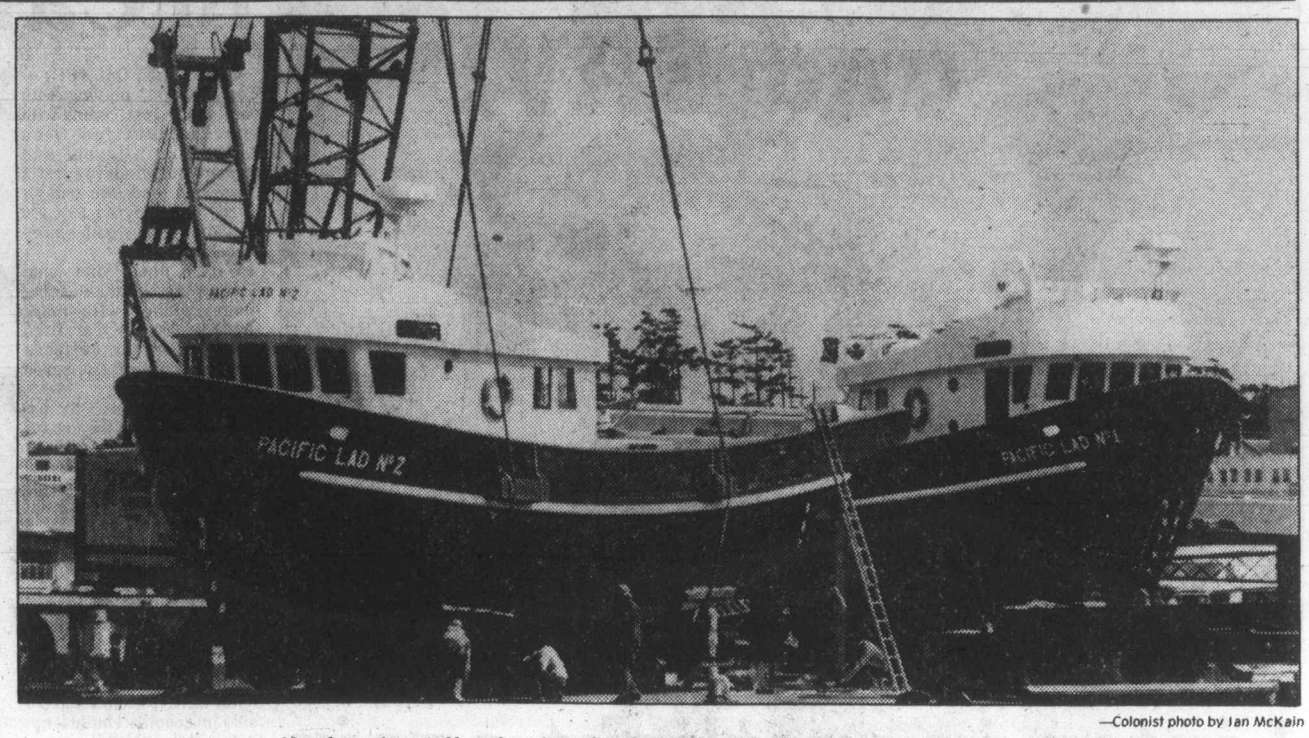

—Colonist photo by Ian McKain

Phoenix vessels

Nearly written off as lost in a fire last July 5 that destroyed Capital City Shipyards on Kingston Street in James Bay, these two steel-hulled seiners were salvaged by contractor Alan McGregor and reconstruction was completed earlier this month. A two-day launching operation, using a crane from Vancouver, was completed at the federal graving dock on Friday. The 75-ton vessels were commissioned by a Vancouver-based fisherman's co-op, and are destined for up-Island service in fishing industry.

Chinatown club a real 'lifesaver'

The Victoria Chinatown Lions' Club went to the rescue of Victoria General Hospital in a big way recently, members of the hospital's radiology department say.

A $15,000 donation from the club provided the hospital's portion of the $63,000 mobile image intensifier, a fluoroscopic X-ray machine used extensively in operating rooms.

The donation was made in the memory of the late Eric Joe, a charter member of the club.

The device replaces an older model which had broken down and is irreparable, necessitating the purchase of a new one.

"The club was a lifesaver for us," radiology chief Dr. Gordon Ritchie said Thursday. "It's an essential piece of equipment, especially in the operating room."

A recent decision by the Hospital Programs branch of the health ministry to cut in half the equipment budgets of Capital Region hospitals meant the hospital would have had serious problems trying to raise the necessary funds itself.

Technician Daniel Dare said the device is most frequently used to guide surgeons using steel pins to repair broken hip, wrist or ankle joints. It can also be used in the removal of foreign objects and in implanting pacemakers.

Unlike a regular X-ray machine, which produces a picture on film, the fluoroscope produces an electronic image on a television screen. The mobile version features a large "C" arm, with the radiation emitter and detector on opposite ends. The device is fitted around a patient lying on the operating table to give the surgeon an instant picture.

Before the device was available, X-ray technicians had to move an X-ray machine into the operating theatre, hold film against or under the patient, and then head for the nearest darkroom to develop the film. Meanwhile, the surgical team and the patient, would wait. Frequently, X-rays had to be taken from several different angles.

For patients under general anesthesia, such delays put considerable strain on the body, Dare said. The procedure was especially dangerous for elderly patients, many of whom had to undergo it because of broken hips suffered in falls.

The mobile fluoroscope significantly reduces the time spent under anesthesia, Dare said.

In addition, the new machine reduces the amount of radiation to which the patient is exposed. Equipped with a video-tape recorder with "freeze-frame" capability, the machine can be turned on briefly and the image retained on the monitor for further observation. A surgeon driving a pin into a hip, for instance, might take several shots of the pin from several different angles as it is driven in to insure that the pin will give the proper support.

The device can be hooked up to two monitors, enabling a picture taken from one angle to be frozen on one screen and compared with a picture taken from a different angle, shown on the other screen.

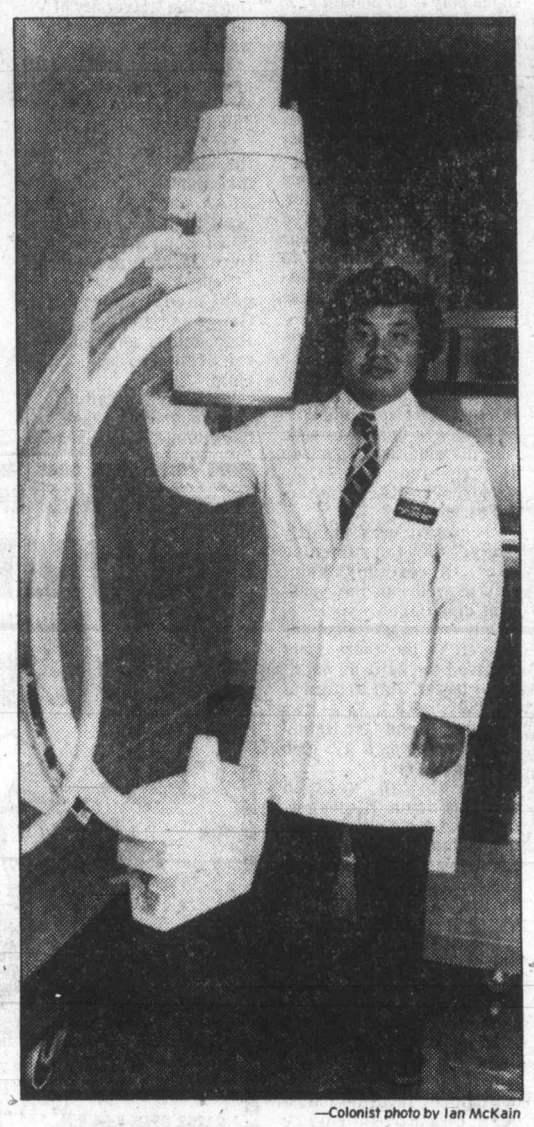

—Colonist photo by Ian McKain

Technician Dare with new fluoroscope

'Work' worthwhile play

VICTORIA WRITER ADDS TO AWARDS

Victoria playwright Joan Mason Hurley, a self-confessed "late bloomer," has taken second prize in the 40th annual competition for original one-act plays sponsored by Ottawa Little Theatre.

MRS. MASON HURLEY, who has a number of awards to her credit for some 20-odd plays, won $350 for *Women's Work*, a play about life in the maternity wing of a hospital.

Mrs. Mason Hurley, born and educated in Victoria and England—she is distantly related to the novelist Jane Austen—said in an interview a few years ago that until she reached 40, her self image "was that of a housewife, always pregnant and typing—not plays but business letters for my husband."

AFTER HER FAMILY reached high school age, she left husband Denis to mind the house while she entered University of Victoria, taking an arts degree with honors in 1973.

Mason Hurley

The Victoria-born playwright later earned a master of arts degree in playwriting at University of British Columbia.

First prize in the annual competition for original one-act plays sponsored by Ottawa Little Theatre went to Julie Dulmage Johnston of Peterborough, Ont., the theatre announced Friday.

HER PLAY, *There is Going to be a Frost*, was described by adjudicator Esse W. Ljungh as convincing in content and development.

It deals with the agonizing moments a terminally ill patient goes through in his struggle to come to grips with an inevitable fate, and the problems facing the members of the surviving family.

THE FIRST PRIZE is $500 and two medals, the Solange Karsh Award given by photographer Yousuf Karsh and the Birks award given annually by Henry Birks and Sons Ltd.

Robert W. Scott of St. Catharines, Ont., won third prize for *Private Itches in Public Places*, a series of monologues and scenes poking fun at Canadian situations.

Towing firm has new owner

Gordon's Towing, the firm which has inspired the city of Victoria to tighten up regulations governing towing companies, has a new owner—Victoria developer Hans Hartwig.

Hartwig was out of town Friday and couldn't be reached for comment, but sources indicated that he wasn't overjoyed with his new enterprise.

"Hartwig had some money in the company and when the old management pulled out, he was left holding the bag," a spokesman said.

Another source said if Hartwig decides to retain ownership of the company, he will "clean it up." The cleanup campaign might include requiring drivers to wear uniforms and have short hair.

Hartwig is expected back in Victoria next Monday.

It was largely complaints about the indiscriminate towing away of cars from privately-owned lots which triggered a number of bylaw amendments designed to clip the wings of towing firms.

Since the bylaw changes went into effect recently, the city hasn't received any complaints from motorists, according to Ald. William McElroy, chairman of council's traffic committee.

"The changes seem to have done the trick," McElroy said.

Under the new regulations, towing firms must submit to police at noon every day a list of vehicles towed away the previous day. The new rules also make it impossible for towing companies to tow away vehicles on the assumption that the tickets they purchase from spitters have expired.

McElroy said he would also like to see the city stop the practice of having vehicles towed away from streets. Any car now parked in a towaway zone during a restricted time period is liable to be removed.

McElroy said he would rather see the city impose a $25 fine for such parking violations.

At last, Bailey bridges will be given heave-ho

The four Bailey bridges at Seymour and Vernon on the Blanshard Street extension, cause of a number of accidents over the last nine months, are to be replaced by permanent structures.

The federal government announced Friday it would spend $317,000 to replace the temporary bridges over Canadian National Railways tracks.

The CNR will pay $62,500 and the province the remainder of the estimated $634,000.

Mayor Mel Couvelier said he welcomed "this good news" as a forerunner of "some pretty healthy highways ministry involvement in our municipality."

The Ottawa announcement would likely spark an early announcement on the long-awaited McKenzie Avenue extension, he said.

The decision to replace the bridges comes two months after a Canadian Transport Commission ruling denying a request by the CNR to abandon a rail spur the bridges now span.

Pedestrian underpasses will be built at the crossings.

The proposal for northbound traffic on Vernon Avenue is for a bridge with three traffic lanes and a parking lane consistent with the Blanshard extension.

On Seymour Avenue southbound, trains will pass through a pipe tunnel below the road because the height of the highway over the tracks is greater than at Vernon.

The pipe will be big enough so a road could be run through it if a future decision allowed abandonment of the rail line.

At Vernon, a ramped sidewalk will be installed beneath the bridge deck. At Seymour, a pipe will be built under the highway so pedestrians are separated from the train tracks.

Each crossing will have ramps and grades to accommodate the handicapped from the Garth Homer Achievement Centre, and each crossing will be as close to road surface as possible.

Cutter on visit

The United States Coast Guard cutter *Midget*, visiting HMC Dockyard, is holding open house on Sunday from 1 to 4 p.m. *Midget* is moored at B jetty.

TWO VIA RAIL OFFICIALS BACKING STATION MOVE

A proposal to move the Esquimalt and Nanaimo railroad station from Victoria West to downtown were backed Thursday by two Via Rail officials.

Victoria Ald. Murray Glazier, who has been promoting the relocation, said the plan was endorsed by Roger Speck of Montreal, Via's project manager for development, and Al Hammond of Winnipeg, Via's transportation manager.

Glazier said he had met with the two men and had been assured of their support for the relocation of the terminus to the city side of the Johnson Street Bridge.

Glazier would like to see the new station built on Store Street at its Johnson Street intersection.

He said there had been some concern that Via Rail wouldn't back the plan because traffic across the bridge is halted several times a day when the lift span is raised to let vessels pass.

Now that Via has endorsed the proposal, Glazier said, the city would work out details of the relocation and negotiate a cost-sharing arrangement with the province and Via Rail.

'All Sidney Island needed'

The Sidney Island Committee has redoubled its efforts for acquisition of the whole of Sidney Island as a federal or provincial park, saying swift action is needed by government, business and the public.

A committee spokesman said Friday that the provincial government's purchase in May of 105 acres (about one-twelfth) of the island for Sidney Spit Marine Park "only goes a little way to fulfilling this." During summer months particularly, she said, the impact of visitors on the existing park shows the need to acquire the entire 1,800-acre island.

Pledges of $500 pending a successful outcome have been made by Sidney and North Saanich.

A donation of $500 from A.J. Childs, on behalf of Burns Foods Corp. Ltd., has already been received and the committee hopes other businesses will respond.

The committee is urging the public to contribute to the park fund and contact MLAs and local governments to press for the park.

Contributions may be sent to Sidney Island Fund, Box 6007, Postal Station C, Victoria, V8P 5L4. Income tax receipts will be issued for donations of $5 or more.

Arnie Palmer (left) and Tom Watson compare notes at Canadian Open

Watson moves to top in Canadian Open test

OAKVILLE, Ont. (CP) — Tom Watson, playing with confidence that comes with success, battled Glen Abbey's lush layout and treacherous winds to carry a three-shot lead into today's third round of the $350,000 Canadian Open golf championship.

Watson, the Professional Golfers' Association leading money-winner with more than $350,000 this year, fired a two-under par 69 for a two-day score of 135, seven under par.

And the Kansas City native, who missed the cut for the first time this year at the U.S. Open last weekend, credits his approach to his game with putting him at the top.

"Certainly confidence is motivating my game, and it builds with success," says the player who is recognized as the dominant figure on the tour today.

"It's a day-to-day thing," Watson said. "Last week I didn't have it when I started and I just couldn't build it up. So I paid the price."

He said he hasn't made any fundamental changes in his game since joining the tour in 1971. He has netted some $1.5 million since.

The only weakness he sees in his play is an inability "to fade the ball." He also noted that for two years he "eliminated the left side of the fairway," electing to keep his shots to the middle and right, "but it (the left side) has crept back into my game."

Lee Trevino, a two-time Canadian Open titleholder, D. A. Weibring, who played in the morning before winds built up, and first-round leader Jack Newton of Australia, shared second place at 138.

Weibring fired a 70, Trevino was even par with two double bogeys on his incoming nine (he started on No. 10), including No. 9, his 18th. Newton was unable to cope with the winds and wound up at three-over par 74, 10 strokes over his course record 64 Thursday.

"It played very unfairly today," Newton lamented later. "I certainly didn't play as well, but the conditions didn't allow me."

Only two of 23 Canadians entered in the tournament survived the halfway cut of 148 or better. Jim Nelford of Burnaby, with a 73 — two over par — and Gar Hamilton of Toronto, a 71, both finished at 143.

Gary Cowan, veteran amateur from Kitchener, Ont., and top Canadian for the opening 18 holes Thursday with a 70, soared to an 81 and finished at 151.

Amateur Dave Mick of Victoria carded a creditible 74 but with an opening 85 was well over the cut off figure of 148. Touring pro Bob Beauchemin, also of Victoria, was another victim as he slipped to 82 after an opening 78.

The dicey conditions eliminated a number of pretournament favorites. Masters champion Fuzzy Zoeller, who had a 67 Thursday, turned in a score of 81 — right on the cutoff score.

But at the scoring tent, Zoeller neglected to enter the proper scores on his first and 15th holes and was disqualified.

Pat McGowan, runner-up to 1978 champion Bruce

● Complete Canadian Open scores. P. 28

Lietzke, squeezed in at 148 after a 76. Former champs Arnold Palmer and Gay Brewer weren't so fortunate. Brewer (1972) had an 85 for 157, Palmer (1955) an 80 for 183.

Tom Weiskopf, the 1973 and 1975 champion, needed a scrambling 72 to finish at 147.

Earlier in the day Jerry Pate (1976) pulled out after nine holes with a recurring shoulder injury, joining another former champion, Don Massengale (1966) on the sidelines. Massengale retired after shooting an 81.

Unlike Thursday when 29 players shot par or better, only 13 had sub-par scores going into today's round. Winds gusting to 50 kilometres an hour made play hazardous.

"The wind was really moving the ball around on the greens," said Nelford. "There were a couple of times I saw it headed for the cup and knew it had to go in. But it turned at the last moment when the wind took it."

But he wasn't overly disappointed in his play.

"I'd like to get a couple of good numbers up on the board, like say a 65, and then I'd know I was in contention," Nelford said. "But I know this course isn't going to give that up easily."

OPEN SIDELIGHTS — Gar Hamilton and playing partner **Sam Trahan** were both fined $200 for slow play Friday. Since the fine system was introduced in May 1978, 19 players have been fined for pace-of-play violations. . . . **Newton's** course record 64 Thursday earned him the first day's Peter Jackson low score award, a marble eskimo plaque. **Jay Haas, Morris Hatalsky** and **Tom Storey**, with 68s, were Friday winners. . . . With **Zoeller's** disqualification, the halfway cut left the field at the required low 70s. But **Andy Bean's** withdrawal after shooting a 73 for 145 means only 69 at the most will start today's third round. Had Bean withdrawn before completing his 18 holes, the 149s would have qualified.

Linton in spotlight again with Sandown wins, spill

BY JIM TANG

"I thought I had him but he just moved away. But I'm glad he's here, I can learn a lot just watching him."

The speaker was Mike Stymest, a comparative newcomer to harness racing, and the fellow he was talking about was Keith Linton.

Stymest, who has been doing quite well, said he thought he had his 12th Sandown win when he moved with favored Butternut Jet on the outside in Friday's third race. But just about the time he was pulling even with pace-setting Mark Dominion, Linton got a little extra out of the seven-year-old gelding to start an eventful day with his 30th win of the meeting.

There was a 31st win and a place and show finish before it came uncomfortably close to ending in Linton's second spill of the meeting. It came in the eighth race when Linton, trying to make a move with Dustys Monarch as the field straightened out for home, bumped wheels twice with Jim Gagnon, who was piloting Hunters Quill.

● Today's Colonist Handicap. Page 26

Linton, who still had an ouchy back as a result of being involved in the pileup in which Joe Hudon broke a leg, was thrown out of his sulky. He got up slowly but he was back to pilot Kalamea Brad in the next race, and fans showed their faith by sending him off at 5-2. He didn't quite make it, finishing fourth in his only failure other than the spill.

Backing Linton is the natural thing at Sandown Raceway these days. He is on his way to a sweep, adding steadily to his driving lead, both in victories and in the Universal Driving Rating percentage, and being far in front in the most-popular driver voting.

The mutuel support he is getting puts on a lot of added pressure, but it's something he has earned. He has been part of the Exactor in more than half of his races and is keeping his UDR percentage above .500.

Friday provided yet another example of the difference it can make when he is at the reins. It came in the sixth race with Linton handling A.E. Sincous, which was distanced in its second Sandown start this year and beaten by a combined total of 40 lengths in its next three trips. With Linton calling the shots, the six-year-old mare crossed the finish line first in 2:05 4/5, almost three seconds faster than its best previous winning time.

It didn't surprise fans, the winner returning only $6.10 although it had started at odds of 54 and 41 to 1 in its last two trips.

FIRST RACE — $800 — 1 mile pace.
Holridge Falcon (Bourgeois) 2.20 2.10 2.10
Senga Lybruk (Hollingsworth) 2.10 2.20
Gallant Honey (Jim Mohorich) 4.80
Time 2:10/4. Exactor (1 & 6) $7.80.
Dixy Yankee, Laskhan Gold, Bonvista Dominion also ran. Border Baron and Bruiser Lad scratched.

SECOND RACE — $800 — 1 mile pace & trot.
Dunhoe (Armstrong) 3.50 2.90 2.40
Andys Truant (Graham) 3.90 3.10
Milt Rodney (Burke) 2.50
Time 2:09/1. Exactor (1 & 2) $14.70.
Senga Levi, Remiers Best, Beavers Chip, J. A. Duchess, Hannriham also ran.

THIRD RACE — $800 — 1 mile pace & trot.
Mark Dominion (Linton) 6.40 3.10 2.90
Butternut Jet (Stymest) 2.80 2.30
Sodale (Currie) 3.90
Time 2:08. Exactor (4 & 7) $15.90.
Pineland N, Leaders Direct, Nechako Chris, Sir Bob, Stormys Journey also ran.

FOURTH RACE — $800 — 1 mile pace & trot.
Burndels Mr. Huff (McDole) 8.60 2.70 2.40
Armored Express (Linton) 2.70 2.30
Rays Golden Patch (Armstrong) 2.60
Time 2:09/3. Exactor (2 & 8) $22.90.
Eagle Star, Bay Mark, Gratton Mohawk, Mr. Ming, Shoot The Works also ran. CLAIM — Burndels Mr. Huff by P. Baga of Surrey.

FIFTH RACE — $900 — 1 mile pace.
Mikes Dominion (Hollingsworth) 44.20 12.30 8.90
Jeppy Ho (Hodson) 8.70 6.80
Kalamea Edie (Linton) 3.30
Time 2:08/1. Exactor (3 & 1) $347.20.
Battle Lil, Pegassus Becky, Benambra Bin, Cenalta Storm also ran. Mathias N scratched.

SIXTH RACE — $800 — 1 mile pace.
A. E. Sincous (Linton) 6.10 3.70 2.30
Handle Carefully (Arsenault) 4.30 2.90
Holridge Caper (Jungquist) 3.70
Time 2:05/4. Exactor (5 & 4) $81.30.
Chippewa Prince, Jocko Tomahawk, B.C. Arden, H. T. Brook, Linda Quill also ran.

SEVENTH RACE — $1,000 — 1 mile pace.
Casper Counsel (Jungquist) 5.10 3.20 2.80
El Jay Lassie (Boyd) 8.00 5.40
Tiger Adios (Hollingsworth) 2.80
Time 2:05/2. Exactor (3 & 8) $30.80.
Buck N, Flex Step, Woodys Kat, Senga Gaylord, Senga Lark also ran.

EIGHTH RACE — $1,150 — 1 mile pace.
Bethany Odd (C. Sibiga) 11.80 7.80 5.60
Mediator Hanover (Mohorich) 7.90 4.60
Hunters Quill (Gagnon) 5.30
Time 2:05/3. Exactor (4 & 5) $133.00.
Tangy Sue, Yankee Mate, Mark Doc also ran. Dustys Monarch did not finish — fell.

NINTH RACE — $1,400 — 1 mile pace.
Holridge Duke (Ericsson) 26.30 8.20 5.00
Master Charge (Boyd) 3.50 4.40
Holridge Elaine (Bourgeois) 11.60
Time 2:05/3. Exactor (4 & 1) $74.10.
Kalamea Brad, Spotlight Jim, Shadows An How, Pride Bay, Jefferson Style also ran.

TENTH RACE — $1,050 — 1 mile pace.
Fort Tilden (Stymest) 5.90 4.10 3.40
Flight Stream (Mohorich) 4.10 3.70
Gingers Dustie (Ericsson) 3.80
Time 2:05. Exactor (1 & 3) $23.40.
Miss Hazel, Come Back Due, Beau Gerry, Pages Pence, Shadows Rival also ran.
Attendance 1,150. Mutuel handle $81,756.

Mussel defence folds to spoil home opener

BY TOM KEYSER

Even if Roy Moretti doesn't climb any further up pro baseball's ladder of dreams, he's got something to tell his grandkids: It took Al (Choo Choo) Chambers to break up his no-hitter.

Now, Al (Choo Choo) Chambers may not be a household name at the moment. But if big-league scouts are what they're cracked up to be, Chambers could be the next Hank Aaron. . .or George Foster. . .or at least the next Bombo Rivera.

Chambers was picked No. 1 in North America in baseball's amateur draft early this month by Seattle Mariners.

They sent him to their Northwest League farm in Bellingham. That's how he met Moretti.

The scene was the sixth inning of Victoria Mussels' home opener at Royal Athletic Park Friday night.

Moretti, a local boy, had struggled some but didn't allow a hit until Chambers hit one off the wrists into centre field.

At that time, Moretti and the Mussels led 3-0.

But Chambers' single heralded disaster. When the inning mercifully concluded, Moretti was showering, his mates had committed three scorebook errors and several more of the mental variety. Five runs had crossed the plate.

Mariners chalked up three more before they were through, winning 8-3 before 445 fans.

It was Victoria's second successive disastrous opener. They lost 19-1 to Bellingham in 1978, their first year.

"They're just dumb," was manager Bill Bryk's terse assessment of his personnel, who muffed five chances in the field.

"Maybe I left Moretti in too long. But he threw well over the first five. He just didn't get support in the field.

"These guys know better than that. They were throwing to the wrong base all night."

Moretti, who struck out seven and walked seven, was equally blunt.

"The walks hurt me, nothing else," he added.

The righthander, 0-1, walked three in the fourth inning but miraculously escaped without allowing a hit or run.

But a blown double-play ball in the fifth, coupled with throwing errors by rightfielder Bob Potts and catcher Brian Edwards did the damage in the big inning.

A two-run double by Ramon Esteppa in the seventh merely compounded Mussels' misery.

It started innocently enough. Victoria outfielder Jim Burton lined a two-run home run over the left-field fence in the third and second-baseman Rod Murphy doubled in another run the same inning, giving Mussels the 3-0 lead.

Starter Scott Stransky got the win for Bellingham, now 3-1, all against Victoria. He was helped immeasurably by reliever Carlos Diaz, who blanked Mussels, 1-3, over the last three innings.

Bellingham	000 005 120	8	7 1
Victoria	003 000 000	3	7 5

Scott Stransky (1-0), Carlos Diaz (6) and Chris Henry; Roy Moretti (0-1), Ed Koziol and Brian Edwards. HR: Victoria — Jim Burton (1st).

Punch back with Leafs?

TORONTO (CP) — The Globe and Mail says George (Punch) Imlach, fired by Toronto Maple Leafs in 1969, is expected to rejoin the National Hockey League team next week as general managr and director of hockey operations.

The newspaper says the 61-year-old Imlach — fired last December as general manager of Buffalo Sabres, along with coach Marcel Pronovost — is expected to appoint Pronovost as the new Leafs coach.

Leaders record win

Seaboard Construction used the heavy lumber on last-place Labatts in a Stuffy McGinnis Men's League softball game Friday.

Rick Krawetz led the way with three hits in four trips as first-place Seaboard crashed 13 hits and pounded Labatts 11-5 at Central Park.

Barry Wilkin gave up nine hits but went the distance for the win.

Tom Robertson doubled and homered for Seaboard and Krawetz hit two doubles and drove in three runs while Vern Benn had two hits and drove in three runs.

Barry Birch hit two singles and a double and scored three times for Labatts and Rick Adams, singled, doubled and tripled.

In the Heywood Avenue League, winning pitcher Jim Miller hit a three-run single as Victoria Athletics downed Ingraham Hotel 6-3 at Heywood Avenue Park.

Miller gave up only three hits and got two-hit support from Bruce Kielbiski and Bernie Talbot.

Seaboard	001 350 2	11	13 1
Labatt's	102 020 0	5	9 3

Barry Wilkin and Tom Robertson; Dick Werbowski, Larry Hall (4), Pete Devana (5) and Rick Adams. HR: Seaboard — Robertson.

New Blue Jay

TORONTO (CP) — Toronto Blue Jays have signed right-handed pitcher Kem Wright, their No. 1 pick in the June secondary draft.

Minor baseball

BABE RUTH
Gordon Head Cosmopolitan
Cablevision 20, Webb & Trace 4

Action here today in Pan-Am trials

It's billed as a Pan-American Games trial but today's hammer-throwing competition at the University of Victoria is little more than a warmup.

The feature event of the annual Y-Times track meet, the hammer-throw is scheduled to start at 7 p.m.

Only three or four throwers are expected to take part but included are NCAA and AAU champion Scott Neilson of New Westminster and NAIA champion Harold Willers of Victoria.

Neilson is one of Canada's gold medal hopes at the Games in San Juan, Puerto Rico and is guaranteed of one of the two spots on the team.

Willers, a graduate of Claremont high school who has completed two years at Simon Fraser University, says he should have little trouble finishing second to Neilson today but that won't guarantee him a Pan Am berth.

Qualifying started on other fronts Friday with track and field events in Toronto, Kitchener and Vancouver.

The combination of cool temperatures and stiff winds resulted in sub-par performances at Toronto.

Laurie Kern of Richmond was one of the few to qualify when she bettered the javelin standard of 51.75 metres with a toss of 53.04 metres.

In Kitchener, Sharon Lane of London was the only athlete assured of a spot on the Canadian team as she won the 100-metre hurdles in 13.59 seconds.

At Vancouver, Peter Butler of Calgary won the 10,000 metres with a time of 28 minutes, 55 seconds while Desai Williams of Toronto won the 100 metres in 10.46 seconds and Angela Taylor of Toronto won the women's 100 in 11.89 seconds.

Laura Mahoney of Victoria was third in the women's 100.

Brian Saunders of Toronto and Micheline Racette of Montreal were upset winners in the 400 metres.

Joyce Yakubowich of Victoria, a gold-medal winner in the 1975 Pan Am Games was seventh in the 400.

Debbie Scott of Victoria was fourth in the 1,500 metres, a race won by Penny Bayles of Ottawa in 4:17.

THIS WEEKEND'S PROGRAM PRESENTED BY
LUMBER WORLD
Your home improvement centre
DEMO RACES

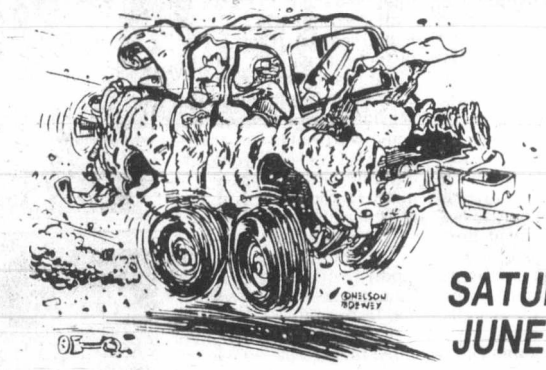

SATURDAY JUNE 23rd
GATES OPEN 6:00 P.M.
TIME TRIALS 7:00 P.M.
RACING ACTION 8:00 P.M.
● ADULTS $3.75
● STUDENTS & O.A.P. $3.00
● CHILDREN 6-12 $1.50
ADVANCE TICKETS
● SCORPION MEN'S WEAR
● FACTORY SOUND
● WILLE DODGE
FOR FURTHER INFORMATION 478-2148
WESTERN THE ACTION SPEEDWAY

THIS AD PAID FOR BY
"VANCOUVER ISLAND TRACK RACING ASSOC."
RACING ACTION
SANCTIONED BY ULTRA MIRRA
SATURDAY, JUNE 23
NANAIMO'S
TWILIGHT SHOW
★ SUPER STOCKS
★ STOCK CARS
★ JALOPIES
GATES OPEN 5:00 P.M. ● TIME TRIALS 6:00 P.M. ● RACING ACTION 7:00 P.M.
● OVER 40 CARS ● JIM CAUDWELL ● TERRY FORSYTH
● DAVE JOHNSON ● GREG COURT ● GORDIE STONE
● FRED DAVIDSON ● DAVE MORRIS ● JIM SMITH
Enjoy Coca-Cola Trade Mark Reg.
2 FOR 1 PASSES AVAILABLE AT RAWLINS PONTIAC BUICK
GRANDVIEW BOWL IN NANAIMO

reg reynolds golf

Mike Metcalfe and Dave Mick rubbed shoulders with some of the biggest names in the history of pro golf this week.

Mick, a member of the Canadian World Cup team last year, was invited to play in the Canadian Open by the Royal Canadian Golf Association and Metcalfe, his caddy for 10 years, wasn't about to miss the once-in-a-lifetime opportunity.

I talked to Mike by phone the day before the start of the Open at Glen Abbey Golf Course in Oakville.

He had just finished caddying 18 holes for Mick and was good naturedly moaning about the oppressive heat and humidity and the hilly nature of the course.

He said it was the toughest course he had ever seen and said that Mick had said he would be happy to hit 80 in the opening round. As it turned out, Mick one of the best amateur golfers in Canada shot 85. He made a huge improvement Friday with a second-round 74 but missed the cut by 11 strokes.

The Glen Abbey par is 71 but Mike says the course rating is 75.

Mike was amazed at the huge crowds that turned out just to watch the practice rounds. Mick played practice rounds every day for three days prior to the start of the tournament.

On the Wednesday he was playing with Victoria pro Bob Beauchemin, who shot 78-82—160.

"We had Arnold Palmer in front of us and Lee Trevino behind us. There were thousands of people all around," said Metcalfe. "It got so bad we just had to get out of there."

A highlight for Mike and Dave came when they drove to the course with Gary Player and got a chance to talk with the South African star.

★ ★ ★

If you're between the ages of 13 and 26 and haven't won a national golf title you have a chance to play in the B.C. Summer Games.

A total of eight young golfers, four from Zone One (Lower Vancouver Island) and four from Zone Six (Upper Vancouver Island) will be selected to play in the 36-hole Games test Aug. 3 and 4 in Richmond.

The first round will be played at Richmond Golf and Country Club and the final round is scheduled for Quilchena.

The Zone One team is to be selected from players competing in the Victoria City Amateur and Victoria Junior tournaments and the Zone Six team will be picked from the Mid-Island Amateur and Mid-Island Junior tournaments.

The City Amateur was held earlier this month and the 36-hole junior tournament is June 28 at Glen Meadows and June 29 at Royal Colwood.

Ralph Baker, manager of the Island teams, says the golfers with the lowest scores won't necessarily qualify for the team.

Obviously it would be an advantage to shoot the lowest score possible but Baker says other factors will be considered.

"General performance is important. A golfer who normally shoots 72 or 73 but has an 83 one day won't necessarily be counted out and won't necessarily be counted in." says Baker.

This year the rules were changed to open the event to a much larger and higher calibre field. In the previous Summer Games, any golfer who had participated in a national event was ruled ineligible. This year only national event winners are ruled out.

The only Canadian champion in the 13-26 age group on the Island is Jim Rutledge, national junior champion in 1977 and now a pro, which makes everyone in the right age group eligible.

★ ★ ★

GLEN BARLOW says he is ready to defend his title in the Victoria junior golf championship.

The 17-year-old from Colwood defeated Brian Rands of Uplands on the third playoff hole last year.

Barlow has a slight edge over some of his opponents this year as the final round will be played Friday on his home course. The first 18 will be played Thursday at Glen Meadows.

Barlow says he has recently pulled out of a slump and is playing well now. He couldn't give any specifics as to what had been wrong with his game but said he was getting "a few big numbers" each round.

The defending champion, who will be eligible again next year, picks clubmate Jon Mahovlic, Brian DeGirolamo of Gorge Vale, Kerry Taylor of Uplands and Rick Gibson of Cedar Hill as the most dangerous pretenders to his title.

Gibson, the low amateur in the Cedar Hill Open, lives in Vancouver now and plays out of Marine Drive but is eligible for the Victoria junior because he is still a member of Cedar Hill and resides here off and on in the summer.

Rands, and Darryl Pynn of Uplands, the third-place finisher last year, are too old this year.

★ ★ ★

LANNY SAWCHUCK will have the bright lights of Las Vegas tempting him next school year. The Uplands junior, who has just turned 18, has been awarded a golf scholarship to the University of Las Vegas. A graduate of Oak Bay High School a year ago, Lanny will be travel to Las Vegas next month to have a look at the school and try out the nearby courses...Reports are that **Glen Meadows** will be the host club for the B.C. Open this year...**Fred Couples**, the low amateur in the U.S. Open with 302, 18 strokes behind winner Hale Irwin, is well known to Victoria juniors. A Seattle resident, Couples played three straight years in the B.C. junior championship and had the low score in 1978...**Jim Rutledge** picked up $135 with two-under-par 70 in the Pitt Meadows pro-am Wednesday. Rutledge tied with **Rick Liesen** of Vancouver Meadow Gardens while Vancouver touring pro **Bob Cox** won with 69. **John Morgan** tied for fourth with 71...**Dave Donaldson** predicted a week ago that Gorge Vale would win the Inter-Club golf league but the Esquimalt crew is going to need some help from Royal Colwood. Glen Meadows leads with 25 points and plays at Colwood (18 points) in the final round Wednesday. Gorge, third with 20½ points, hosts second-place Uplands (22). Cedar Hill and Victoria will scrap over last place at the Oak Bay links...**Rob Ferguson** of Gorge and **Marty Richards** of Glen Meadows are the only ones to win all four of their inter-club matches. Ferguson knocked off some distinguished competition, beating Doug Mahovlic 6 and 5, Dave Mick 2 up, Don Gowan 1 up and Lyle Crawford 4 and 3. John Morgan won the three matches he has played for Uplands and Lanny Sawchuck has three wins and a tie for Uplands and clubmate Ian Barrodale has two wins and two ties...Glen Meadows has a 9-2-1 record in best-ball while Uplands is 6-4-2 and Gorge and Colwood are 6-6-0...Paul Harris of Victoria Golf Club was playing in the Chamber of Commerce tournament at Uplands Friday when he aced the 172-yard 11th hole.

Holmes keeps ring title but given surprising test

NEW YORK (AP) — Larry Holmes, in serious trouble in the 11th round, knocked Mike Weaver down with 10 seconds to go in the round and then stopped him 44 seconds into the 12th round to retain the World Boxing Association heavyweight championship at Madison Square Garden on Friday night.

The experts had called it a tuneup for Holmes. It turned into the toughest fight of his unbeaten 31-bout career.

With Holmes hurt from a hook and two right hands and backed into his corner with 10 seconds to go in the 11th round, he suddenly flashed home a right uppercut that dropped Weaver.

Weaver struggled up at the count of eight and the bell came to his rescue.

Then Holmes came out storming in the 12th round and landed six or eight head shots as Weaver appeared on the point of exhaustion. Three more uppercuts and a combination of punches by Holmes to the head followed, and referee Harold Valan jumped in to halt the fight as a crowd of 14,136 voiced its displeasure.

When the fight ended, referee Valan had Holmes ahead 107-101, judge Tony Castellano favored the champion 106-102, and judge Harold Lederman saw it 106-103 for Holmes.

The Associated Press had Holmes ahead 107-101.

Many in the crowd had come out to see the 10-round welterweight match between Roberto Duran of Panama and former welterweight champ Carlos Palomino. Most people claimed it was the main event. And it was a sensational fight.

Duran, 147¼, who gave up the lightweight title because of trouble making the 135-pound limit, mixed boxing with pressure and punching power to knock down Palomino, 135¾, in the sixth round and pound his way to a one-sided decision.

The 28-year-old Panamanian showed he is deadly serious about becoming welterweight champion.

Referee Arthur Mercante and judges Tony Castellano and Harold Lederman each scored it 99-90 for Duran. The AP favored Duran 98-92.

Palomino, 29, a Mexican-born U.S. citizen who lives in Huntington Beach, Calif., is a fighter who went into the ring with a 27-2-3 record with 15 knockouts and seven successful title defences before he lost to Wilfredo Benitez last Jan. 14.

In an earlier bout, a grossly overweight Jimmy Young knocked Wendell Bailey down once in the third round and stopped him at 2:37 of that round in their heavyweight fight.

The 30-year-old Young, weighing 235 pounds and at least 20 pounds overweight, hit Bailey with a right to the jaw and sent him to the canvas for a two-count with about 45 seconds left in the round. Bailey, who had been hurt by a combination earlier in the round, staggered to his feet.

Bailey, 25, weighed 203½.

Young's record now stands at 23-8-2 with eight knockouts, while Bailey, 25, of Baltimore suffered only his second defeat in 15 professional fight.

Dale Shaw five off pace

Amy, Jerilyn leading

HERSHEY, Pa. (AP) — Amy Alcott is happy with a tough golf course, and Jerilyn Britz was floating in the sky. Together they share the first-round lead of the Ladies Professional Golf Association $100,000 Lady Keystone Open at Hershey Country Club's west course.

Alcott, who says she plays poorly on boring golf courses, and Britz, who relaxes by flying an airplane, both shot four-under-par 68s Friday to take a one-shot lead over Shelley Hamlin and Kathy Whitworth. Another shot down at 70 were Betsy King, Vicki Fergon, Beth Daniel and Dot Germain.

Alcott turned in four birdies and no bogeys over the par-72, 6,398 yard layout.

Britz' flying had nothing to do with the eagle three she scored on the par-5 16th hole. She hit her tee shot into the left rough, but she clubbed a five-wood three feet from the pin to earn the eagle. Otherwise, she recorded five birdies, a bogey and a double bogey in her round.

Leading money winner Nancy Lopez was four shots off the lead at 72 along with defending champion Pat Bradley.

Jocelyne Bourassa of Shawinigan, Que., was also in the large group at 72 while Dale Shaw of Victoria carded a 73 and Cathy Sherk of Port Colborne, Ont., a 74.

Jerilyn Britz	35-33—68
Amy Alcott	34-34—68
Kathy Whitworth	34-35—69
Shelley Hamlin	35-34—69
Dot Germain	36-34—70
Beth Daniel	37-33—70
Vicki Fergon	37-33—70
Betsy King	35-35—70
Sally Little	36-35—71
Debbie Austin	37-34—71
Carol Mann	36-35—71
Pat Meyers	36-35—71
Marlene Floyd	37-34—71
Jane Renner	37-34—71
Jocelyn Bourassa	**35-37—72**
Pat Bradley	36-36—72
Debbie Massey	36-36—72
Nancy Lopez	35-37—72
Betsy Cullen	35-37—72
Debby Rhodes	35-37—72
Silvia Bertolaccini	38-34—72
Murle Breer	36-36—72
Peggy Conley	35-37—72
Mary Dwyer	38-34—72
Patty Hayes	36-36—72
Dale Shaw	**37-36—73**

Today's menu

SOFTBALL

Noon and 2 p.m. — Continuation of round-robin playoffs deciding Victoria rep for B.C. men's senior 'B' championship: Tally-Ho vs. Elks-Athletics; Seaboard vs. Tally-Ho, Central Park.

CRICKET

1 p.m. — District Association: Cowichan vs. Oak Bay, Shawnigan Lake; Saanich vs. Nanaimo, Prospect Lake; Albion vs. Incogs, Beacon Hill Park.

HARNESS RACING

1:30 p.m. — Parade to post, Sandown Raceway.

LACROSSE

1:30 p.m. — B.C. Intermediate 'A' League: Coquitlam vs. Victoria, Esquimalt Sports Centre.

TRACK AND FIELD

7 p.m. — Pan American Games hammer trials, Centennial Stadium.

AUTO RACING

7 p.m. — Time trials for demolition races, Western Speedway.

BASEBALL

7:30 p.m. — Northwest League: Victoria Mussels vs. Bellingham Mariners, Royal Athletic Park.

Additional sport P. 26, 27 and 28

'79 June Chevrolet Clearout Sale '79

CORNELL GM SALE

STOCK NO. 1950
'79 CHEVY ¾-TON VAN
350 V-8 engine, automatic transmission, power steering, power brakes, custom high back seats, stabilizer bar, guages, chrome front bumper, mirrors, swing-out side glass, auxiliary seat, cruise control, tilt steering wheel, custom exterior, AM radio, Hawaiian Blue in color and much more. Reg. Price $9639.35.
JUNE CLEAROUT SALE PRICE $8639.95

STOCK NO. 1907
'79 CHEVY ½-TON VAN
350 V-8 engine, automatic transmission, power steering, power brakes, heavy duty shocks and springs, right hand side bocy glass, stabilizer bar, gauges, exterior mirrors, steel belted tires, AM radio, brown exterior with candle color interior and much more. Reg. Price $8679.70.
JUNE CLEAROUT SALE PRICE $7732.42

STOCK NO. 760
'79 MALIBU 2-DOOR SPORT COUPE
Automatic transmission, power steering, power brakes, rear defroster, remote control mirror, AM radio with rear speaker, dark brown metallic with camel cloth interior and much more. Reg. Pice $7212.60.
JUNE CLEAROUT SALE PRICE $6512.88

STOCK NO. 770
'79 MALIBU 4-DOOR STATION WAGON
V-8 engine, automatic transmission, power steering, power brakes, air conditioning, tinted glass, tilt steering wheel, cruise control, roof luggage carrier, estate package, AM radio with rear speaker, dark blue metallic in color, and many more options. Reg. Price $10,042.75
JUNE CLEAROUT SALE PRICE $9079.15

STOCK NO. 904
'79 IMPALA 4-DOOR SEDAN
305 V-8 engine, automatic transmission, power steering, power brakes, tinted glass, dual horns, radial whitewall tires, tu-tone paint, AM radio with rear speaker, light green exterior with green cloth interior, and much more. Reg. Price $8678.30.
JUNE CLEAROUT SALE PRICE $7752.28

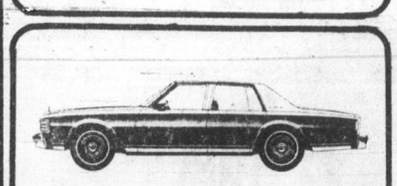

STOCK NO. 954
'79 CAPRICE CLASSIC
4-DOOR SEDAN, 350 V-8 engine, automatic transmission; air conditioning, tinted glass, remote control mirrors, split bench seat, AM 8-track stereo and four speakers, bumper rub stripes, power trunk, electric windows, cruise control, tilt steering wheel, tu-tone blue with matching blue cloth interior and more. Reg. Price $11,778.55
JUNE CLEAROUT SALE PRICE $10,778.55

STOCK NO. 844
'79 MONTE CARLO
305 V-8 engine, automatic transmission, power steering, power brakes, power windows, air conditioning, tinted glass, remote control sport mirror, 8-track stereo with 4 speakers, AM radio, bucket seats, floor console, tilt steering wheel, tu-tone brown in colour with camel interior, and much, much more. Reg. Price $10,069.30.
JUNE CLEAROUT SALE PRICE $9134.29

STOCK NO. 838
'79 MONTE CARLO
V-8 engine, automatic transmission, power steering, power brakes, rear window defogger, body side mouldings, AM radio with rear speaker, tilt steering wheel, Carmine metallic exterior with matching Carmine interior plus much more. Reg. Price $8171.45.
JUNE CLEAROUT SALE PRICE $7455.90

STOCK NO. 161
'79 CHEVETTE 4-DOOR HATCHBACK
With standard features such as: 1.6-litre 4-cylinder engine, 4-speed manual transmission, rear window defroster, radial ply whitewall tires, bumper stripes, deluxe grill, floor console, cigar lighter, swing-out rear windows, locking glove box, reclining bucket seats, front disc brakes, freedom battery, rack-and-pinion steering, cut pile carpeting, wheel trim rings, Carmine metallic exterior with matching interior. Plus much more.
JUNE CLEAROUT SALE PRICE $4914.15

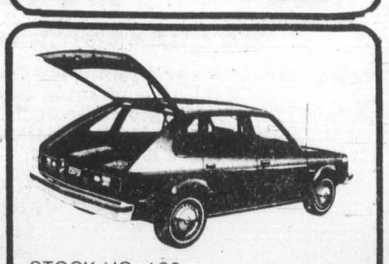

STOCK NO. 160
'79 CHEVETTE 4-DOOR HATCHBACK
With all the standard equipment listed in Stock No. 161. Canary yellow exterior with white vinyl interior.
JUNE CLEAROUT SALE PRICE $4914.15

ALL TRADES WELCOME

CORNELL GM

GMAC or Bank FINANCING ARRANGED

3050 DOUGLAS ST. 385-5777

MORE VALUE PER DOLLAR

DL 00618A

First Purchase adds to laurels

VANCOUVER (CP) — Victoria-owned First Purchase won for the second time in six days Friday when it handily turned back an allowance field at a mile and 1-16th in the featured race at Exhibition Park.

Leading all the way under a confident ride by Alan Cuthbertson the 5-year-old chestnut gelding defeated Kimbob by two lengths with Five Star General third.

First Purchase, owned by Neil de Macedo and named Horse Of The Year in British Columbia last season, had won the $20,000-added Lt. Governor's Handicap Saturday over a sloppy track. The track was fast Friday and First Purchase was clocked in one minute, 43.3 seconds, fastest time of the season.

Friday results and entries for today:

First—$2,500,claiming,3and4yearolds, 6½ furlongs
Little Rich. (Cuthbertson) 9.10 4.30 3.80
Free Mason (Wolski) 4.90 3.80
Nobataski (Krasner) 4.50
Time: 1:20
Aklavic, Hole For Badger, Tsolum Sands, Cumawnin, Demanding Love, No Bidder also ran.

Second—$2,500,claiming,3yearolds,6½ furlongs
Partner At Last (M. Mena) 4.70 3.10 2.50
Royal Tenuity (Bodnard) 8.30 4.90
Cedar Orbit (Stein) 4.70
Time: 1:21 2-5
Daily Double: $27.10. Quinella: $35.70
BeauHart,SkipQuick,SnipeHunter,Pet Monkey also ran.

Third—$2,600, claiming, 4 year olds and up, 1⅛ miles
Decour (Bray) 5.10 3.50 3.10
On the Aisle (Frazier) 7.20 5.40
Major Erroch (Dailey) 4.80
Time: 1:54 3-5
Dillingsholm, Shelly Says, Devil Darren, Jocko Baby, Amblin Sam, Jungle Scout, Fabe's Pride also ran.

Fourth—$2,900,claiming,3yearolds,6½ furlongs
Zac Zac (Dailey) 55.10 20.40 9.00
El Ben (Bodnard) 8.40 5.60
Magic's Red Sherry (J. Mena) 6.10
Time: 1:20
Exactor: $270.000
Multiplissity, Sultans Command, Elky Jr.,NativeCastle,Balcony'sManor,Tinge Of Blue, Rock Hunter also ran.

Fifth—$3,000, claiming, 4 year olds and up, 6½ furlongs
Sweet 'n Discrete (Loseth) 12.90 7.30 5.10
Swift Peggy (Walker) 5.10 3.80
Naughty Nytee (Gold) 7.10
Time: 1:20 2-5
Mist O' Rouge, Lucy Mahal, Star Lodge, Lady Darkfoot, Vonnie Mahina, Wish Me A Rainbow, Rock Melody also ran.

Sixth—$4,000, claiming, 4 year olds and up, 6½ furlongs
Future Ref. (Krasner) 24.90 10.30 4.80
Flyability (Creighton) 19.20 5.20
x-Blue Gravy (Johnson) 2.60
x-Ardmore (Carrasco) 3.00
X—dead heat for third
Time: 1:18
Exactor: $285.10
Orlie's Jet, Prince Gesture, Astro Comet, Timothy Turk also ran.

Seventh—$4,000, claiming, 3 year olds, 6½ furlongs
Chris Comm. (C'thb'rts'n) 6.60 4.00 3.90
Flawless Perf. (Creighton) 6.80 3.70
Victorious Runner (Krasner) 2.70
Time: 1:18 1-5
Perfock, Run The Tide, Strike Again, Markhill, First Attempt, Crown Counsel also ran.

Eighth—$4,500, allowance, 3 year olds, 1 1-16 miles
Mick A Rooney (Johnson) 5.30 3.30 2.70
Power Like (Krasner) 3.40 2.70
Pinzel (Wilkinson) 4.70
Time: 1:45 2-5
Exactor: $14.40
KingAir,KalKalypso,WorthyKid,Market Surge also ran.

Ninth—$6,200,allowance,4yearoldsand up, 1 1-16 miles
First Purchase (Cthbrtsn) 3.60 2.90 2.40
Kimbob (Loseth) 6.10 3.10
Five Star General (A. Smith) 2.80
Time: 1:43 3-5. Exactor: $29.60
Jungle Image, Rusty Scupper, My Son John, On Your Way also ran.

Tenth—$3,000, claiming, 4 year olds and up, 6½ furlongs
Dock Affair (Creighton) 13.80 5.60 3.70
Citizen's Award (Krasner) 3.70 3.40
Seco's Toolik (J. Mena) 3.20
Time: 1:18 3-5. Quinella: $19.70
Ladication, Captain Cognac, Brauer Rabbit, Mr. Northwoods, Royal Lord, Ole Par, Pherenikos also ran.
Handle: $1,051,566. Attendance: 9,775

Entries

First—$2,500, claiming, 4 year olds and up, 6½ furlongs
Solid Rhythm (Wilkinson) 114
Maple Ridge (Frazier) 119
Ellies Boy (Johnson) 119
Ardorins Hustler (Arnold) 119
Danslea (Gold) 119
Clays Road (Cuthbertson) 119
Forty Jewels (Brownell) 119
Taureen (Walker) 122
Buckon (Demorest) 119
Hard Choice (Loseth) 119
Also eligible:
McKutch (Carrasco) 119
Salt Chuck (Dailey) 119
Melody Maker (Wolski) 119
Morning Knight (Krasner) 119

Second — $2,700, claiming, 3 year olds, 6½ furlongs
Dream Shot (J. Mena) 120
Royal Casements (Johnson) 120
Seahook (Cuthbertson) 120
Billy Crash Cradic (Los'h) 120
Gail's Punch (Brownell) 120
Traveling Wind (Carter) 120
Sinful Lad (Demorest) 120
Muk Luk (Arnold) 120
Bob N Lea (Krasner) 120
Protractor (Walker) 120

Third — $3,400, claiming, 3 year olds, 6½ furlongs
Sharp Gain (Creighton) 110
New Franworth (Loseth) 117
Dickory Doc (Arnold) 115
Hey Herbie (Demorest) 115
Foolish Purchase (Dailey) 115
C. Leave (Johnson) 115
Top Dragoon (Watson) 110
Danske's Future (Wilkinson) 110

Fourth — $2,900, claiming, 4 year olds and up, 1⅛ miles
High Impact (Johnson) 122
Mactaquack (Walker) 116
Canada West (Creighton) 109
Marmock (Bodnard) 112
Jewel of The West (J. Mena) 116
Tuff To Bluff (Dailey) 117
Byalash (Cuthbertson) 119
Indian Royal (Stein) 114
North Hand (Krasner) 114

Fifth—$5,700, claiming, 3 year olds and up, 1 1-16 miles
Cut Spending (Boyd) 117
Rustling Note (Brownell) 112
Fleet Navaho (Dailey) 117
Casual Dude (Creighton) 107
Printer's Ink (Loseth) 115
Smooth Sifter (Johnson) 115
Andy's Star (Carrasco) 112

Sixth — $3,800, allowance, 3 year olds, 1 1-16 miles
Flying Tonto (Dailey) 115
Leavin (Demorest) 115
Hail To Vanity (Bodnard) 110
Easters Memory (Johnson) 115
Victory Round (Loseth) 115
Power Cell (Krasner) 115
Village Flyer (Smith) 115
Order of Command (Creighton) 110

Seventh—$8,000-added, 3 year olds, 1 1-16 miles
Bee Market (J. Mena) 112
Satisfied Lady (Johnson) 118
Loving Call (Wolski) 112
Mystical Power (Smith) 114
Poquita (Walker) 117
Aheadalot (Demorest) 115
Brandy's Better (Krasner) 113
Champagne Mist (Stein) 112
Holly Olly (Creighton) 116

Eighth — $4,500, claiming, 4 year olds and up, 6½ furlongs
Fleet Avalanza (Smith) 117
Delta Bay (Wilkinson) 111
Dark Summer (Arnold) 114
Dawn Duster (Loseth) 112
April Sound (Creighton) 112
Sir Laffalot (Walker) 114
Copper Castle (Krasner) 116
Earl of Bon (Johnson) 114
Charlescrest (Carrasco) 114
Dapper Don (Cuthbertson) 119
Also eligible:
King Wako (Loseth) 115

Ninth — $8,000-added, handicap, 3 year olds, 1 1-16 miles
Khalico (Krasner) 118
Deja Sail (Creighton) 116
Bronze Duchess (Loseth) 121
Kapakhai (no rider) 114
Change Your Ways (Stein) 110
Stay N Step (Smith) 114
Make Mine Roses (J. Mena) 109
Cinders Shadow (Johnson) 111
Sweet Skeet (Bodnard) 115
Lunch Break (Walker) 110

Tenth — $3,600, claiming, 4 year olds and up, 6½ furlongs
Fire Ball (Walker) 117
Ayedee (Johnson) 116
Honour Jim (Bodnard) 109
Starting Time (Creighton) 112
Gum Sarn (M. Mena) 114
Weight The Evidence (Car'o) 119
Nirod (Gold) 114
Northern Dandy (Wolski) 119
Physiotherapist (Brownell) 114
Nib Bill (Carter) 112
Also eligible:
Sweet Ribs (Dailey) 114
Talk On (Demorest) 114
Ruken's Rookie (Cuth'n) 119
Morning Story (Loseth) 114

Colonist handicap

SANDOWN PARK

SATURDAY, June 23 (21st day)

FIRST — One mile pace, purse $800, claiming.
6. Beaver Cash
2. Montecristo Chip (Lundy)
4. Carlisles King (Bouvier)
3. Kahoka Jeff (Tonkin)
1. Stylish Season (Armstrong)
5. Speedy Bluebird (Tutty)
7. Quiet Majority (Eaton
8. Idly Tass (Hollingsworth)
Also eligible:
Stop Watch (Glen)
Need Kash

SECOND — One mile pace, purse $800, claiming.
7. Banner Dundee (Linton)
4. Waynes Buddy (Jungquist)
8. Irish Lehing (Coleman)
2. T V Pilot (Burke)
1.Meadow Jacob (Wallace)
3. Ceelay Hathy (Wiseman)
5. Arts Choice (Hollingsworth)
6. Ringing Time (Gagnon)
Also eligible:
Tobies Spark (Linford)
Need Kash (Hollingsworth)

THIRD — One mile pace, purse $850.
4. Maple Hills Shelby (Tonkin)
2. Banbury Neon Byrd (Bourgeois)
6. Nordel Jason (Boyd)
7. Smokey Amazon (Rankin)
1. Paterson Pork (Linton)
3. Jims Tavern (Coleman)
5. Nechako Teena (Urquhart)
8. Liquid Smith (Glen)
Also eligible:
Smokin Ellen (Burke)

FOURTH — One mile pace, purse $850, claiming.
5. Senga Robin (Galbraith)
6. Loki (Graham)
4. Kevin Minbar (Rankin)
2. Worthy D A (Coleman)
1. Sava Dominion (MacDonald)
3. Aubrun Tiger (Guest)
7. Cheyenne Mohawk (Provencher)
8. Superior Odds (Clark)
Also eligible:
Adios Tee maral (Boyd)
Marc Kimberly (Jungquist)

FIFTH — One mile pace, purse $900, claiming.
4. Count Butler (Linton)
6. Callaghan (Hollingsworth)
3. Little Pockets (Tonkin)
2. Magic Mystery (Boyd)
1. Golden Jim (Williams)
5. Miss Royal Silrook (Neale)
7. Dilly Jim (Armstrong)
8. Hotline Annie (Sibiga)

SIXTH — One mile pace, purse $950, claiming.
4. Antique Adios (Guest)
3. Riverview King (Stymest)
5. Spreadeagel (Wiseman)
7. Azar (Glen)
6. Dan Pa (Urquhart)
1. Holridge Bryan (Arsenault)
2. Matsqui Miss (McDole)

SEVENTH — One mile pace, purse $1000.
2. Deacon Brodie (Urquhart)
6. Call N Rasie (Gagnon)
7. Freemans Memory (Mohorich)
4. Mi Grande Amigo (Holl'worth
1. Bethany Pegasus (Ericsson)
3. Great Future (Hill)
5. Baron Romero (Clark)
8. Holridge Della (Bouvier)

EIGHTH — One mile pace, purse $1050, claiming.
8. Bold Desing (Glen)
1. Baron Lea A (Mohorich)
5. Dustys Bomber (Armstrong)
6. Able Majesty (Mcdole)
2. Maple Hills Don (Guest)
3. Governor Star Boy (Glen)
4. Irish Stadt (Jungquist)
7. Irish Dawn (Linton)

NINTH — One mile pace, purse $1800.
1. Ardens Perry (Bouvier)
5. Quel Dale (Glen)
7. Senga Decker (Linton)
3. Winsome Adios (Hollingsworth)
2. Easy D V (MacDonald)
4. Maple Hills Smokey (Mohorich)
6. B C Classy (Ferguson)

TENTH — One mile pace, purse $1050, claiming.
1. Senga Rachel (Urquhart)
2. Sandy Pick (Coleman)
5. Avalon Don (Rankin)
8. Howleer (Mcdole)
3. Rocket Dale (Junquist)
4. Monty Bloom (Bouvier
6. Melody Wave (Burke)
7. Nevele Solicitor (Gagnon)
Also eligible:
Alemite Quill (Hudon)

The Original Knight
SOLUNAR TABLES
When To Fish Or Hunt

According to the Solunar Tables calculated for this area, the best times for hunting and fishing for the next two days will be as follows (times shown are **Pacific Daylight Saving Time.**)

Minor	Major	Minor	Major
A.M.		P.M.	
TODAY			
4:25	11:00	4:55	11:25
TOMORROW			
5:10	11:45	5:40	

Minor periods, shorter duration, light type.
Major periods, lasting 1½ to 2 hours are shown in bold.

Victoria seniors pad lead

A 4-2 triumph over Uplands Friday kept Victoria Golf Club in firm command of the Victoria and District Seniors' Golf League.

Brian Hunnings, Howland Smith and Harold Morrow each won matches on their home course as Victoria improved its point total to 17.

Royal Colwood, which trimmed Gorge Vale 5-1, is second with 14 points, followed closely by Uplands with 13½.

In another encounter, Glen Meadows dumped Cedar Hill 5-1.

COLWOOD 5 GORGE 1
A. Holt beat Howard Anderson; Mike Bartkow beat Arnold Lawson. Colwood won best ball.
Gordon Baines lost to Ted Garnder; Joe Evans beat John Kipp. Colwood won best ball.

UPLANDS 2 VICTORIA 4
Alf Powell lost to Brian Hunnings; Cliff Miall lost to Howland Smith,. Victoria won best ball.
Walter Hislop lost to Harold Morrow; Eric Ware beat Jack Hopkins. Uplands won best ball.

CEDAR HILL 1 GLEN MEADOWS 5
Frank Smith lost to John Brown; Bert White lost to Ralph Bradshaw. Glen Meadows won best ball.
Abe Kidd lost to Gordon Perry; Cliff Soberg beat Ken Soles. Glen Meadows won best ball.

NHL growth official now

NEW YORK (AP) — The National Hockey League's expansion to four cities became official Friday when league president John Ziegler announced the granting of franchises to Edmonton Oilers, Winnipeg Jets, Quebec Nordiques and Hartford Whalers.

The expansion, which swells the NHL's complement to 21 teams beginning with the 1979-80 season, was approved by the league's board of governors on March 30. It took until Friday, however, for all fees to be paid and documents transferred to complete the transaction and mark the official demise of the World Hockey Association.

Tracy joins wounded

EASTBOURNE, England (AP) — Teen-ager **Tracy Austin** Friday joined United States team-mates **Pam Shriver** and **Billie Jean King** as a member of the walking wounded trying to prepare for Wimbledon's prestigious tennis tournament.

Austin, who injured a muscle in her upper right leg during Thursday's quarter-finals in the $100,000 Eastbourne international grass courts tourney, the women's tuneup for Wimbledon, which starts Monday, and withdrew from Friday's Eastbourne semi-final against **Martina Navratilova**, Wimbledon's defending champion.

Navratilova's opponent in today's final will be **Chris Evert Lloyd**, who defeated **Virginia Wade** of England 6-3, 6-2 in her semi-final.

Like Austin, Shriver and King are racing to be ready for Wimbledon. Shriver has a shoulder injury while King has an injury similar to Austin's.

★ ★ ★

SURBITON, England (AP) — **Victor Amaya** won a first-set tie-breaker 7-0 Friday and went on to upset top-seeded **Brian Gottfried** 7-6, 6-3 in the semi-finals of a men's international grass court tennis tournament.

In today's final, Amaya will meet **Mark Edmonston**, who downed Colin Dibley 7-6, 6-4 in an all-Australian duel in the other semifinal.

★ ★ ★

KIEL, West Germany (CP) — Sailing was cancelled Friday at the Kiel Week Regatta because of insufficient wind. Officials said the races would resume today, weather permitting.

★ ★ ★

BOSTON (AP) — After months of bickering, New England Tea Men of the North American Soccer League have reached an agreement with an English soccer team to buy striker **Mike Flanagan** for $1.3 million, if the 1978 league MVP agrees to the deal.

Richmond wins

NEW WESTMINSTER (CP) — Greg Jensen scored his second goal of the game with 22 seconds remaining to give Richmond Roadrunners an 11-10 win over New Westminster Junior Salmonbellies in a Western Canada Junior Lacrosse League game Friday night.

Briefly

Vince Casey, a spokesman for the Tea Men, said part of the arrangement calls for the team to sell forward **Paddy Powell** for $100,000 to Flanagan's English club, Charlton Athletic. Powell was purchased by New England from Charlton last season.

★ ★ ★

BOSTON (AP) — Veteran Boston Bruins goaltender **Gerry Cheevers** had torn cartilage removed from his left knee through an arthroscope Friday, a relatively minor surgical procedure from which quick recovery was expected.

OK TIRE STORES
RETREADS
550x12
600x12
600x13 A78x13
650x13 B78x13
700x13 C78x13
645x14 B78x14
695x14 C78x14
735x14 E78x14
560x15
21.95 ok
F78x14
G78x14
H78x14
24.95 ok
F78x15
G78x15
H78x15
J78x15
26.95 ok
3030 NANAIMO ST.
Turn off Finlayson at Trader Vic's
386-3156 6-5

MOVING?
Truck Rentals
SUBURBAN 386-6131

LAWN-BOY
Believe in it.
SOLID STATE 21" MODEL 7268 WITH CATCHER

The mower you can really push around! Lightweight engine and deck plus easy-roll wheels. Solid State ignition for quick starts with a hotter spark and no points or condenser. Timing is permanently set. Tune-ups are virtually eliminated. Exclusive LAWN-BOY 2-Cycle engine with simplified carburetor. Extra-quiet, under-the-deck muffler. Up-front discharge for better catching. The dependable, quick and quiet LAWN-BOY.
CHARGEX master charge FREE PICKUP AND DELIVERY $274.95
ISLAND MOWER CLINIC
A DIVISION OF ALF BECKER'S CHAIN SAWS
2981 TILLICUM ● 384-3911

TIDY CAR
NEVER WAX YOUR CAR AGAIN
WE GUARANTEE IT IN WRITING
Never wax your car again. Tidy Car's Preserv-A-Shine is not a wax. It's an exclusive formula that's actually buffed into the surface of the car to give a protective glass-like shine that seals out the harmful effects of oxidation, salt, snow and sun. If not 100% satisfied there is no charge.

	NEW VEHICLE	OLDER VEHICLE
Compact	$40.00	$55.00
Mid-Size	45.00	60.00
Full Size	60.00	75.00
Luxury Class	75.00	90.00
Reg. Station Wagon	60.00	75.00
Reg. Pickup	60.00	75.00
Vans	75.00	90.00

The Preserv-A-Shine process includes initial treatment and an annual cleaning and resealant job. Special Offer For Limited Time Only. First resealant free. Additional resealant $20.00 service charge. Ask about vinyl roofs and interior shampooing. Boats included also.
TIDY CAR
ASSOCIATE DEALERS
SETTLE & DOHERTY
542 Hillside Avenue
(West of Government St.)
OPEN Mon. to Sat. 8:30 a.m. to 5:30 p.m.
382-4222 Evenings 382-9505
CHARGEX VISA master charge

GAZZOLA TILE
1020 HILLSIDE
386-8551
4x4 ENGLISH WALL TILE 59¢ sq. ft.
"Italian ceramic our specialty" 6-21

NOW 2 LOCATIONS TO SERVE YOU!
CCM SALE!! We take trades
RUSS HAY BICYCLE SHOP
2542 Government St.
384-4722
1215 Esquimalt Rd.
388-6712

CURLING ICE AVAILABLE TO NON-MEMBERS AT THE RACQUET CLUB
For the curling season Oct. 1 to April 1
6-11 p.m. week nights $75 per league
$125 per couple, mixed league
WEEKDAYS before 6 p.m., and weekends: Ladies $45 Seniors and Juniors $30
THIS CHARGE INCLUDES SOCIAL MEMBERSHIP CURLING INSTRUCTION AVAILABLE
WE WILL FORM LEAGUES FOR INDIVIDUALS, INCLUDING BEGINNERS
CALL MR. ERNST RIEDER 477-1801
Days, Evenings or Weekends
6-23

decolay
SEAMLESS DECK COVERING
● Sun Decks
● Boats
● Concrete
● Porches
● Steps
● Mobile Home Roofs
● Walk Ways
● Etc., Etc.
Many Colours
Cleans Easily
Non-Crack, Chip, Peel
Non-Slip
Non-Fade
10-YEAR GUARANTEE
WE ALSO DO REPAIRS
FREE ESTIMATES
Call
THE DECK EXPERTS
388-6275 Pager 5043
6-24

For high production and low cost per yard, Progressive Contracting chose the Cat D5B Tractor.

It was the first tractor buy for Progressive Contracting Ltd. of Richmond. It had to be right. So equipment manager Bill Den Duyf rented a Cat D5 Tractor and worked it for six months. Hard. He liked its power, its performance, its production. Now, Progressive's new D5B is spreading over 100,000 cu.ft. of sandstone fill to a depth of four feet over fifteen acres of a new subdivision in Richmond—productively and profitably.

"The D5B is just the right size for us," says Bill Den Duyf. *"It's an excellent clean-up machine."*

For dozing dirt, ripping rock, grading, backfilling, landscaping and utility work, the D5B gives you big tractor features in a mid-size machine: power to spare from the gutsy 638 cu.in. displacement Cat 3306 diesel engine; powershift transmission for single-lever, on-the-go shifting under full load; a sealed and lubricated track for long wear life and low maintenance; and a range of work tools as tough-built as the machines they serve.

But if they're tough to beat, they're easy to buy. Finning will design a flexible lease, purchase or rental plan keyed to your type of operation, your type of jobs. And we'll make sure your Cat D5B Tractor keeps working and earning—with unmatched Cat Plus service through 51 Finning locations.

Make your first buy a tractor that will last: the D5B.

FINNING
YOUR CATERPILLAR DEALER
Caterpillar, Cat and ⊞ are Trademarks of Caterpillar Tractor Co.

27 Crease Avenue
Victoria
384-4144

OCCUPATIONAL HAZARD for professional football players are incessant aches and pains. Trainer Alex Recsky (left) provides tape, liniment and sympathy for ailing Calgary Stampeders like Bob Viccars. Viccars has Recsky take a peek at foot that's causing problems.

Richardson goes job-hunting as CFL discards deadweight

Bob Richardson, a former Western Conference all-star, was among only a handful of well-known players released Friday when Canadian Football League clubs met their first roster deadline.

The nine clubs had to cut down to 45 players Friday. They make their final cut to 33 — including a maximum of 15 imports — on July 6 before the July 10 season opening.

Richardson, a WFC all-star tight end with Saskatchewan Roughriders in 1976, was among 13 players dropped by Toronto Argonauts. The 30-year-old Hamilton native had been traded to Toronto during the off-season following four seasons with the Roughriders.

Hamilton Tiger-Cats, with whom Richardson started his career in 1972, created one of the surprises of Friday's player activities by announcing they had sent wide receiver Waddell Smith back to Edmonton Eskimos.

Smith, 24, had gains of 900 yards on 59 receptions in his rookie season with the Eskimos last year before being traded, for future considerations, to the Ticats last May. The trade was never completed and the Eskimos asked for Smith back.

The Ticats said Friday they received rookie cornerback Leroy Paul and a draft choice in the latest transaction.

Other familiar names among Friday's cuts were defensive back Wayne Allison, fullback John Kinch and wide receiver Peter Gabriel, all victims of the Argonaut purge.

Allison had been a regular with the Argos from 1973 to 1976 and had brief appearances with Calgary Stampeders and Winnipeg Blue Bombers before returning to Toronto. Kinch, a former Hamilton player, joined Argos last year while Gabriel, brother of Ottawa star Tony Gabriel, failed his third tryout with the Argos.

Toronto also released wide receiver Bob Riley, defensive tackles Jim Duggan and Skip Williams, defensive ends James Graham and Darrell Sammons, linebackers Craig Thomson and Harold Randolph, slotback Paul Whaley and kicker Dave Pegg.

In another player move, Argonauts traded linebacker Rick Sowieta to Winnipeg Blue Bombers for future considerations.

Other cuts:

B.C. Lions: Offensive tackle Tom Rushing, defensive back Tom Douglas and defensive end Charlie Cage.

Calgary Stampeders: Quarterback Steven Bayuk, wide receiver Micheal Milton, running back Michael Richardson and defensive back Ron Harber.

Edmonton Eskimos: running backs Jimmy Lee Rogers, Jim Duncan and PatMcNeil; slotbacks Larry Doty and Kerry O'Connor; cornerback Larry Morritt, safety Wes McHarg, and receivers Chris Dâvies, Derrick Glanton, Les Huggins, Mark Wald and Gerry Dandridge.

Saskatchewan Roughriders: Quarterback Steve Bukich; linebackers Lary Rygus, Joe Sturby and Ron Hostetler; running backs Bill Rozalowski, Dwight Ford and John Mills; defensive lineman Jessie Deramun; wide receiver Frank Henry; defensive back Les McFarlane; offensive lineman John Taylor; centre Larry Bird and cornerback Cliff Featherstone.

Winnipeg Blue Bombers: Linebacker Greg Conrad and tight end Rick Cherpoff.

Montreal Alouettes: Running back Woodrow Bennett, wide receivers Eddy Wright and Bill Arbo and defensive back Sandy Gray. **Suspended**: running back Phil Colwell and defensive back Keith Baker.

Ottawa Rough Riders: Defensive backs Pat Stoqua and Al Dosant and running back Alvin Maddox. **Suspended**: Quarterback Pat Witheril.

Hamilton Tiger-Cats: Defensive backs Don Bowman and Paul Kirkpatrick, offensive tackle Frank Moffatt and defensive end Bob Maddox.

Jimmy to K.C.

HAMILTON (CP) — Jimmy Edwards, the Canadian Football League's outstanding player of the year in 1977, says he will sign a one-year contract with the National Football League Kansas City Chiefs.

The former all-star running back with Hamilton Tiger-Cats cleared CFL waivers and became a free agent after a dispute with Ticats coach John Payne at the start of training camp. Edwards told the coach a foot injury was still bothering him and refused to practice while Payne argued that medical reports and x-rays indicated the injury was healed.

Edwards, who lost his five-year, $1 million contract when the Ticats put him on waivers, later said he would be willing to return to the CFL club but the Ticats weren't interested.

Andrew Benson, Edwards's agent, said Thursday night that Edwards decided to sign with the Chiefs because Hamilton, which recently acquired former Ottawa star running back Art Greene, does not want Edwards back.

Edwards had an Eastern Conference record of 1,581 yards rushing in 1977 and added 223 yards on pass receptions and 868 yards on kick returns.

Coaches pain threshold high

Name of the game? Pain!

CALGARY (CP) — Wide receiver Tom Forzani lay crumpled in a heap on the artificial turf, the nail on his big toe torn off and the pain excruciating.

"That one didn't hurt as much as when I broke my wrist in 1976," said Forzani, one of Calgary Stampeders' top pass receivers. "They put a small cast on it and I didn't miss a game."

Despite the toe injury, Forzani was back on the field several plays later, bandaged and limping, but still catching passes.

Team-mate Bob Viccars displayed similar comeback powers in 1977 when he broke his wrist in the season opener only to appear in the line-up again the next game.

Pain is a way of life in professional football, but a player's ability to play hurt is something many fans and apparently some coaches don't fully appreciate.

"Coaches have the highest pain thresholds in the world," grumbled one player who preferred to remain anonymous. "None of our hurts bother them."

But Alex Recsky understands. In his six years as head trainer, he has seen virtually every injury possible, including the tragic death of linebacker Tom Pate.

"I'll never forget seeing Tom Pate dying on the football field. Rick Galbos hit him in the chest, he went down and his head bounced off the turf three or four times. I went out and as soon as I saw a yellowish fluid coming out of his ear, I knew it was serious. Something like that you hope you never see again."

Head coach Jack Gotta sees pain as a necessary part of the game.

"A good football player will wake up every morning whether it's the first day of training camp or the last game of the year and he should feel sore."

New equipment, new medical techniques and new training methods have been introduced to decrease the growing number of football injuries, especially to the key joints such as the hip, shoulder, ankle and knee.

"Artificial turf was hailed as a deterrent to injuries, but in fact there's more," said Recsky.

"The gripping action of the turf and some of these new shoes is too good. If a foot is planted, it can't move. Then there's overstress and something has to give, usually it's a knee or ankle.

The best cure for an injury is usually rest, but to a fringe player who may lose his position, the problem has sometimes led to drugs.

Freezing knee joints and handing out pep pills may once have been common but today many trainers agree that such measures are potentially more dangerous than helpful.

Coach Gotta has his own medicine for injuries.

"Some coaches like to give their players two days off right after a game, but I like to hold a practice. It gives me a chance to see who's really hurt and who's faking it."

Hawley aboard

INGLEWOOD, Calif. (AP) — Audene, ridden by Sandy Hawley of Mississauga, Ont., took the lead early and held off a late charge by Pet Label to win Thursday's $25,000 feature race at Hollywood Park.

Lions, more Lions on tube this season

It's football time on television again and this Canadian Football League season all British Columbia Lions road games will be telecast.

The Lions open their 1979 campaign in Regina on Wednesday, July 11 against Saskatchewan Roughriders and the game will be telecast on channel 8 at 6 p.m.

Other telecasts featuring the Lions are on July 24 (Winnipeg), August 15 (Calgary), August 21 (Hamilton), Sept. 9 (Winnipeg), Sept. 16 (Edmonton), Oct. 14 (Ottawa) and Oct. 28 (Saskatchewan).

As was the case last year, the first half of the league schedule — 36 games — will be played during the week. There will be 19 Tuesday games, 13 on Wednesdays and four on Mondays, including three on Labor Day, Sept. 3.

After Labor Day, remaining games will be played on weekends, with the exception of three Thanksgiving Day games Oct. 8. There will be 11 Saturday games and 22 on Sundays.

The regular season will wind up Nov. 4, one day earlier than last year. Conference semi-final and final games will be played on the weekends of Nov. 10-11 and 17-18, respectively.

The Grey Cup game is set for Sunday, Nov. 25 in Montreal's Olympic Stadium.

Tues 10	Montreal at Toronto
Tues 10	Edmonton at Winnipeg, channels 2 & 6 5 p.m.
Wed 11	B.C. LIONS at Saskatchewan, channel 8, 6 p.m.
Wed 11	Hamilton at Ottawa
Tues 17	Saskatchewan at Edmonton
Tues 17	Montreal at B.C. LIONS
Wed 18	Toronto at Hamilton
Wed 18	Winnipeg at Calgary, channel 8, 6:30 p.m.
Tues 24	B.C. LIONS at Winnipeg, channels 2 & 6, 5 p.m.
Tues 24	Ottawa at Toronto
Wed 25	Calgary at Montreal, channel 8, 5 p.m.
Wed 25	Hamilton at Saskatchewan
Tues 31	Saskatchewan at B.C. LIONS
Tues 31	Calgary at Edmonton
Tues 31	Toronto at Ottawa
	AUGUST
Wed 1	Montreal at Hamilton
Tues 7	Edmonton at B.C. LIONS
Tues 7	Winnipeg at Montreal
Wed 8	Hamilton at Toronto
Wed 8	Ottawa at Calgary, channel 8, 6:30 p.m.
Tues 14	Edmonton at Ottawa
Tues 14	Hamilton at Winnipeg, channels 2 & 6, 5 p.m.
Wed 15	B.C. LIONS at Calgary, channels 2 & 6, 6:30 p.m.
Wed 15	Saskatchewan at Toronto, channel 8, 5 p.m.
Mon 20	Ottawa at Montreal
Tues 21	B.C. LIONS at Hamilton, channels 2 & 6, 5 p.m.
Wed 22	Calgary at Saskatchewan, channel 8, 6 p.m.
Tues 28	Calgary at B.C. LIONS
Tues 28	Saskatchewan at Winnipeg
Tues 28	Toronto at Edmonton, channels 2 & 6, 6:30 p.m.
Wed 29	Montreal at Ottawa
	SEPTEMBER
Mon 3	Ottawa at Hamilton, channels 2 & 6, 5 p.m.
Mon 3	Winnipeg at Saskatchewan
Mon 3	Edmonton at Calgary, channel 8, 1:30 p.m.
Tues 4	Montreal at Toronto, channels 2 & 6, 5 p.m.
Sat 8	Hamilton at Ottawa
Sun 9	B.C. LIONS at Winnipeg, channels 2 & 6, 12:30 p.m.
Sun 9	Toronto at Montreal
Sun 9	Saskatchewan at Edmonton
Sat 15	Ottawa at Winnipeg, channel 8, 5 p.m.
Sun 16	B.C. LIONS at Edmonton, channels 2 & 6, 1:30 p.m.
Sun 16	Montreal at Hamilton
Sun 16	Calgary at Saskatchewan
Sat 22	Toronto at B.C. LIONS
Sun 23	Edmonton at Hamilton, channels 2 & 6, 11 a.m.
Sun 23	Saskatchewan at Montreal, channel 8, 3:30 p.m.
Sun 23	Winnipeg at Calgary
Sat 29	Hamilton at Toronto
Sat 29	Winnipeg at B.C. LIONS
Sun 30	Montreal at Ottawa, channels 2 & 6, 11 a.m.
Sun 30	Edmonton at Calgary, channel 8, 1:30 p.m.
	OCTOBER
Sun 7	Ottawa at Saskatchewan, channels 2 & 6, 12:30 p.m.
Mon 8	Toronto at Hamilton
Mon 8	Calgary at Winnipeg
Mon 8	Montreal at Edmonton, channels 2 & 6, 1:30 p.m.
Sat 13	Winnipeg at Toronto, channel 8, 11 a.m.
Sun 14	B.C. LIONS at Ottawa, channel 8, 11 a.m.
Sun 14	Edmonton at Saskatchewan
Sun 14	Hamilton at Calgary
Sat 20	Toronto at Montreal
Sat 20	Calgary at B.C. LIONS
Sun 21	Ottawa at Hamilton
Sun 21	Saskatchewan at Winnipeg, channels 2 & 6, 12:30 p.m.
Sat 27	Ottawa at Montreal
Sun 28	Calgary at Toronto, channels 2 & 6, 11 a.m.
Sun 28	B.C. LIONS at Saskatchewan, channel 8, 12:30 p.m.
Sun 28	Winnipeg at Edmonton
	NOVEMBER
Sat 3	Toronto at Ottawa
Sat 3	Edmonton at B.C. LIONS
Sun 4	Hamilton at Montreal
Sun 4	Saskatchewan at Calgary, channels 2 & 6, 1:30 p.m.
Sat 10	Western Conference semi-final, channel 8, TBA
Sun 11	Eastern Conference semi-final, channels 2 & 6, TBA
Sat 17	Eastern Conference semi-final, channels 2 & 6, TBA
Sun 18	Western Conference final, channels 2 & 6, TBA
Sun 25	Grey Cup game, channels 2, 6 & 8, 10:30 a.m.

Islander appointed UBC coach

Craig Delahunt has been appointed head coach of the University of British Columbia wrestling team.

A graduate of Cowichan Secondary School, Delahunt earned his Bachelor of Science degree in Zoology at UBC in 1974 and his Bachelor of Physical Education at UBC in 1978.

He replaces Bob Laycoe, who will concentrate on his coaching duties with the football Thunderbirds. Laycoe is the son of former Vancouver Canuck coach Hal Laycoe and was once a resident of Victoria.

Delahunt had an outstanding wrestling career. He was B.C. champion in 1970, Canada West University champion in 1975 and 1977 and Canadian Intercollegiat champion in 1977.

Pro soccer

NASL

New England 2 Toronto 1
Rochester 2 Portland 1

Tonight's Games

Edmonton at Memphis
Chicago at San Jose
Dallas at Minnesota
Los Angeles at Tulsa
Fort Lauderdale at Tampa Bay

PLAY-MOR NEW FOR '79
RECREATIONS LTD.
SUMMER CLEARANCE
FOOSBALL TABLES
Commercial size, 14" sides, solid double chromed bars.
KELVIN CLOVER DALE PLAY-MOR DOUGLAS
517 Kelvin Rd. 384-3332 6-22

ROYAL OAK GARDEN CENTRE AND FLORIST
"for every bloomin' thing!
OPEN 7 DAYS A WEEK
9-5:30 Mon.-Thurs. and Sat. Fridays 9-9 10-5 Sundays and Holidays
479-1116
"We grow what we sell"
THE BEST IN BEDDING PLANTS FOR THE LATE GARDENER — A FULL SELECTION OF FIRST OF THE SEASON QUALITY
Petunias, Lobelia, Allysum, Asters, Portulaca, Geraniums, Zinnias, Begonias, plus many other varieties.
Fertilizer Special of the Week
VALGANIC 6-2-0
One of the best for your vegetable garden. WEEKEND SPECIAL $5.50
WE ARE IN THE SHOPPING CENTRE 6-22

PLAY TENNIS SQUASH AND BADMINTON
FOR $25 Per Month at the RACQUET CLUB as a NON-MEMBER
No Entrance Fee
This Straight Monthly Charge includes Social Membership, use of the Pool and Sauna. Lighted Tennis Courts. $25 Rate guaranteed for 12 months, although your only commitment is on a month-to-month basis.
On the above programme, you have access to Indoor Tennis Facilities at half-cost ($4.00 per hour per court, instead of $8.00).
Call Mr. Ernst Rieder, 477-1801, Days, Evenings or Weekends.

WATSON'S DRIVING SCHOOL
824 Johnson 384-9824
Next Driver Education Course Starts June 25, 1979
Easy Payments Available
Ask about $50 Rebate
ADULTS TEENS

Factory-Fresh 1979 14-Ft. STRATACRAFT
40-hp Mercury electric, 900-lb. Roadrunner trailer, complete with controls, cables, battery and box, plus full canvas.
Rigged and Ready!
"Good Time '79" Special
$4795

800 CLOVERDALE 385-1457
Mercury Marine 6-22

It's hard to sell the Peugeot 504

Salesmen are always complaining that they can't practice their skills with potential 504 buyers. The car sells itself. One test-drive is usually enough to convince anybody. Meanwhile, our salesmen stand by and watch the 504s do their job.
Drop in and see the Peugeot 504 for yourself. But try to ask our salesmen a few questions. It'll make them feel better.
MAZDA PACIFIC PEUGEOT
Blanshard at Johnson 6-22 D.L. D02073A 385-1451

Willie Johnston (left) receives pointers from 'Cap coach Tony Waiters

World Cup whipping boy adds flair to Whitecaps

VANCOUVER (CP) — The past 12 months have been a bitter pill to swallow for Willie Johnston, the so-called whipping boy of international soccer.

It was just over a year ago that the flamboyant winger was tossed out of the World Cup competition in Argentina for using a stimulant. The Scottish international was suspended and sent home as Scotland, which had failed miserably on the field, attempted to save face.

Johnston was barred from the Scottish team for life after a urine test proved positive and he admitted to taking a banned stimulant to combat a hay fever condition.

TODAY he can be found plying his trade on the artificial surface of Empire Stadium, home of Vancouver Whitecaps of the North American Soccer League.

"I'm still the same person as I was a year ago," Johnston said in an interview this week. "I didn't do anything wrong at the World Cup ... I just made an honest mistake, that's all.

"What's important today is that my wife and family are okay and they understand what happened. The whole incident was blown out of proportion because the people around me were in a panic."

Johnston, now 32, has had to live with the taunts of rival players and the jeers of fans during the last year, first with West Bromwich Albion of the English first division and now with the Whitecaps.

TONY WAITERS, an Englishman who is team manager of the Whitecaps, said that Johnston took the rap in Argentina for something which many international players have been getting away with for years.

"There's no question in my mind that Willie was a victim of circumstance at the World Cup," Waiters said. "Before we signed him in March, we made a lot of inquiries in England and came up with the same answer.

"Willie was made an example of ... for the rest of the soccer football world to see."

Waiters said Johnston was added to the NASL team because Vancouver was looking for a winger with exceptional crossing ability and Johnston was the best man available for the position.

"He sort of makes you grey before your time," the coach said, "but that's because Willie's basically an individual with an exceptional amount of individual talent.

"HE FRUSTRATES YOU at times when he tries to take command of a game, but he's been good for our team — and not one bit of trouble.

"I would say he gets more individual attention from opposing teams than any other player in the league because of his reputation."

Waiters said the Whitecaps have a team rule which bans the use of drugs and various types of stimulants, including pills which contain fencamfamin, the stimulant which belongs to the amphetamine group. Johnston took two pills which contained fencamfamin while in Argentina.

"Anyone using drugs will be thrown off this team, no doubt about it," Waiters said. "If you can't feed off the adrenalin of competition, you have no right to be in this game."

JOHNSTON REFUSES to be drawn into any further controversy surrounding his suspension. He intends to complete the three years of his Whitecap contract before thinking about the future.

The Glasgow native hasn't scored in 15 NASL games, although he leads the team in assists with 10. His showmanship on the pitch, however, has captured the fancy of local fans.

Johnston seems to be in a constant turmoil on the field, often involved in vocal exchanges with the referee and rival players.

"I like to play and to win in style," said Johnston. "And I've gotten to the stage where I like to see the fans enjoying themselves too.

"I get a lot of kicks and pushes from other players and I like to kick and push back at times. I also like to yell at the referee.

"Every once in a while you get a good laugh out of a referee. It's all in the way you tell your story."

JOHNSTON SAID NASL teams must practice more attacking soccer for the sport to capture the imagination of North American fans. He said too many NASL teams are on the defensive, afraid to make a mistake.

"New York Cosmos have got to attack because of their reputation and that's the sort of thing we're building here in Vancouver," he said. "We try and put on a show and that's the way it should be all over the league."

Waiters and Johnston had a long, private talk Wednesday as the manager expressed some concern that Johnston wasn't scoring goals.

"But the thing about Willie is that other teams can't ignore him just because he isn't scoring," Waiters said. "He'll get some goals soon and make us just that much better a side."

In the meantime, Johnston is content to forget about the past and concentrate on the NASL and his new hobby — golf.

"Now that's a game for an individual like myself."

Whitecaps acquire Alan Ball

VANCOUVER (CP) — Vancouver Whitecaps have reached agreement to purchase the loan contract of midfielder Alan Ball from Philadelphia Fury and Ball will join the North American Soccer League club in time for its Sunday game against California Surf.

The 5-8, 142-pound Ball came to the NASL from Southampton which won the English League cup this spring. The 34-year-old veteran has made 72 international appearances for England.

Ball is also a former teammate of coach Tony Waiters and defender Jon Craven at Blackpool and assistant coach Bob McNab at Arsenal.

A club spokesman said the aquisition of Ball will give Waiters the option of going to a three-player midfield instead of the current two-man system.

Terms of the deal were not revealed.

ICE SURFACE FOR FIGURE SKATING OR HOCKEY AVAILABLE AT $30 per month at the RACQUET CLUB to NON-MEMBERS
12 months per year
No Entrance Fee
This Straight Monthly Charge includes Social Membership, and use of the Pool and Sauna.
Call Mr. Ernest Rieder
477-1801
Days, Evenings or Weekends 6-23

NOW OPEN DAILY
EXCEPT TUES.
LUNCH and DINNER
schoor's seafood restaurant
RESERVATIONS
658-1022
4558 Cordova Bay Road
6-11

Expos outscore Phillies seventh time in a row

By THE ASSOCIATED PRESS

Andre Dawson drove in three runs with a single and a sacrifice fly and Warren Cromartie singled in two runs to pace Montreal Expos to a 6-5 National League baseball victory Friday night over Philadelphia Phillies.

The Expos sent nine men to the plate in the fourth inning against starter Randy Lerch and reliever Rawly Eastwick to overcome a 2-1 deficit. They went on to beat the Phillies for the seventh time in as many meetings this season.

Larry Parrish led off the Expos' fourth with a single and Chris Speier was safe on shortstop Larry Bowa's error. Pitcher Ross Grimsley beat out a bunt to load the bases and Cromartie delivered two runs with a single. Two outs later, Tony Perez bounced a single up the middle to put the Expos on top 4-2.

The Expos increased it to 6-2 in the fifth, scoring their eventual winning runs on Dawson's two-run single.

Elsewhere in the National League, Phil Nastu scattered seven hits in 8 2-3 innings and Bill Madlock drove in two first-inning runs to pace San Francisco Giants to a 3-2 victory over Cincinnati Reds.

Tony Brizzolara allowed seven hits in eight innings and drove in the winning run with a sacrifice fly in the fourth as Atlanta Braves edged Los Angeles Dodgers 3-2.

Jeff Leonard doubled home one run and pinch-hitter Denny Walling drove in another in the seventh inning to rally Houston to a 2-1 victory over San Diego Padres after the Astros were held to one hit through six innings.

Phil Garner and Bill Robinson drove in two runs each to lead Pittsburgh Pirates to a 7-2 victory over Chicago Cubs for their sixth victory in a row.

Ted Simmons belted his second home run of the game to start the seventh inning, snapping a 2-2 tie and pacing St. Louis Cardinals to a 4-2 triumph over New York Mets.

★ ★ ★

AMERICAN LEAGUE

East	W	L	Pct.	GBL
Baltimore	44	22	.667	—
Boston	41	25	.621	3
Milwaukee	40	30	.571	6
New York	36	33	.522	9½
Detroit	31	32	.492	11½
Cleveland	32	34	.485	12
Toronto	23	48	.324	23½
West				
California	42	30	.583	—
Kansas City	37	33	.529	4
Texas	36	33	.522	4½
Minnesota	32	32	.500	6½
Chicago	32	35	.478	8
Seattle	30	42	.417	12
Oakland	22	49	.310	19½

Today's Games

Detroit at Baltimore 2
Minnesota at Chicago
Toronto at Boston
Texas at Oakland
Cleveland at New York N
Kansas City at California N
Milwaukee at Seattle N

★ ★ ★

NATIONAL LEAGUE

East	W	L	Pct.	GBL
Montreal	38	24	.613	—
Pittsburgh	34	28	.548	4
St. Louis	34	28	.548	4
Philadelphia	35	32	.522	5½
Chicago	31	31	.500	7
New York	25	37	.403	13
West				
Houston	42	29	.592	—
Cincinnati	36	32	.529	4½
San Francisco	34	35	.493	7
Los Angeles	32	39	.451	10
San Diego	32	40	.444	10½
Atlanta	25	43	.368	15½

Today's Games

Los Angeles at Atlanta
San Francisco at Cincinnati
Philadephia at Montreal N
Chicago at Pittsburgh N
New York at St. Louis N
San Diego at Houston N

NATIONAL LEAGUE

Philadelphia 200 003 000— 5 12 1
Montreal 001 320 00x— 6 14 1
Lerch (4-5), Eastwick (4), Reed (6), McGraw (8) and Boone; Grimsley (7-4), Sosa (8) and Carter. **HRs:** Pha — McBride (6), Maddox (8).

New York 010 001 000— 2 7 0
St. Louis 200 000 20x— 4 9 2
Kobel (3-3), Twitchell (7) and Stearns; Martinez (5-2) and Simmons. **HRs:** StL — Simmons 2 (18); NY — Stearns (4).

San Diego 010 000 000— 1 6 0
Houston 000 000 20x— 2 3 1
Shirley (3-6), Fingers (7) and Tenace; Niekro (11-3), Sambito (8) and Ashby.

Los Angeles 011 000 000— 2 8 1
Atlanta 000 300 00x— 3 5 2
Welch (4-5) and Yeager; Brizzolar (2-2), Garber (9) and Nolan.

San Francisco 200 000 001— 3 8 1
Cincinnati 010 000 001— 2 7 0
Nastu (3-4), Griffin (9) and Sadek; Moskau (4-3), Sarmiento (2) and Correll, Bench (7). **HRs:** Cin — Foster (15), Driessen (12).

Chicago 000 100 100— 2 8 1
Pittsburgh 301 000 21x— 7 13 1
Holtzman (5-6), McGlothen (7), Hernandez (7) and Foote; Blyleven (4-2), Jackson (7), Tekulve (8) and Sanguillen, Ott (8). **HR:** Chi — Kingman (25).

AMERICAN LEAGUE

Toronto 000 000 010— 1 9 0
Boston 034 221 00x—12 15 1
Jefferson (4-7), Miller (3), Lemongello (6) and Cerone; Rainey (5-4), Burgmeier (6) and Allenson. **HRs:** Bos — Watson (2), Lynn (18), Rice 2 (17).

Detroit 131 000 000— 5 9 0
Baltimore 102 000 003— 6 14 3
Underwood, Young (3), Tobik (1-2) (9) and Parrish; Flanagan, Stewart (3), Martin (4-1) (7) and Dempsey. **HRs:** Det — Parrish (9); Bal — Singleton (15), DeCinces (6).

Cleveland 000 000 002— 2 8 1
New York 001 000 02x— 3 8 1
Wilkins (2-4), Spillner (4), Monge (8), Cruz (8) and Hassey; Hunter (1-5), Kaat (7), Davis (9), Hood (9), Burris (9), Clay (9) and Munson.

Minnesota 013 010 000— 5 6 0
Chicago 000 010 002— 3 8 0
Zahn (6-1), Marshall (9) and Wynegar; Kravec (8-5), Howard (7) and Nahorodny. **HR:** Min — Jackson (11).

Texas 000 110 210— 5 12 1
Oakland 001 401 00x— 6 11 0
Comer (6-6), Alexander (7) and Ellis, Roberts (7); Langford (2-9), Lacey (7), Todd (7), Heaverlo (8) and Heath. **HRs:** Tex — Gamble (5); Oak — Armas (3), Murray (2).

Milwaukee 240 112 500—15 15 1
Seattle 002 004 110— 8 16 1
Slaton (7-3), McClure (8) and Moore; Abbott (3-8), Dressler (2), Decker (6), McLaughlin (7) and Stinson, Cox (6). **HRs:** Mil — Thomas (16), Yount (5), Moore (3); Sea — Mendoza (1), Paciorek (2), Horton (14).

Kansas City 000 013 311— 9 15 0
California 001 000 031— 5 11 1
Gale (6-5), Pattin (8) and Porter; Ryan (9-4), Barlow (7), Eddy (9) and Donohue. **HRs:** KC — White (4); Cal — Downing (7), Ford (9).

PACIFIC COAST LEAGUE

Albuquerque 100 001 000— 2 8 0
Vancouver 002 032 01x— 8 13 0
Hannahs (5-4), Keefe (6), Lewallyn (8) and Scioscia; Bomback (11-4) and Yost. T—2:17. A—1,226.

Canadian Open scores

OAKVILLE, Ont. (CP) — Second-round scores Friday in the $350,000 Canadian Open golf tournament on the 7,050-yard, par-71 Glen Abbey Golf Club course (a-denotes amateur):

Tom Watson	66-69—135
Jack Newton	64-74—138
Lee Trevino	67-71—138
D.A. Weibring	68-70—138
Ben Crenshaw	70-70—140
Johnny Miller	67-73—140
Bob Gilder	70-70—140
Mike Reid	69-71—140
Bob Lunn	68-72—140
Curtis Strange	72-69—141
Bruce Devlin	72-69—141
Charles Coody	71-70—141
Gil Morgan	69-72—141
David Graham	72-70—142
Kermit Zarley	72-71—143
Ray Floyd	73-70—143
Gar Hamilton, Toronto	**72-71—143**
Jim Nelford, Burnaby	**71-72—143**
Tom Kite	70-74—144
George Johnson	70-74—144
Forrest Fezler	73-71—144
Terry Diehl	68-76—144
Jim Chaney	72-72—144
Barry Jaeckel	70-74—144
Tom Storey	76-68—144
Dave Stockton	72-73—145
Lee Elder	72-73—145
Leonard Thompson	71-74—145
Victor Regalado	71-74—145
Jack Nicklaus	70-75—145
Howard Twitty	69-76—145
Bob Murphy	68-77—145
Keith Fergus	70-75—145
Calvin Peete	70-75—145
John Schroeder	71-74—145
Tommy Aaron	75-70—145
Morris Hatalsky	77-68—145
Andy Bean	72-73—145
Jay Haas	77-68—145
Bruce Lietzke	71-74—145
Wayne Levi	72-73—145
Hale Irwin	72-73—145
David Edwards	72-73—145
Parker Moore	73-73—146
Tom Purtzer	74-72—146
Jim Colbert	73-73—146
Eddie Pearce	74-72—146
Bobby Wadkins	71-75—146
Ed Fiori	71-75—146
Don Bies	72-74—146
Frank Conner	72-74—146
Bob Byman	73-73—146
Bob Eastwood	71-75—146
Bill Kratzert	71-75—146
Rex Caldwell	70-77—147
Tom Weiskopf	75-72—147
Rod Funseth	72-75—147
Jim Dent	72-75—147
Bobby Baker	77-70—147
Larry Ziegler	73-74—147
Mark Pfeil	71-76—147
Carlton White	72-75—147
Wally Armstrong	77-71—148
Ed Sneed	71-77—148
Bill Calfee	69-79—148
George Burns	75-73—148
Mike Brannan	74-74—148
Scott Bess	74-74—148
Graham Marsh	75-73—148
Greg Powers	74-74—148
Pat McGowan	72-76—148
Failed to Qualify	
M. Shushack, Thun. Bay	**72-77—149**
Dana Quigley	72-77—149
Robert Donald	74-75—149
Peter Oosterhuis	75-74—149
Ed Sabo	74-75—149
Joe Kunes	72-77—149
Herb Holzscheiter, Tor.	**71-78—149**
George Cadle	73-76—149
Dave Barr, Kelowna	**73-76—149**
Mike Hill	73-76—149
Fred Marti	75-75—150
Sam Trahan	72-78—150
Jack Ferenz	74-76—150
Lanny Wadkins	75-75—150
Mark Hayes	76-74—150
John Lister	76-74—150
Allen Miller	74-76—150
Andy North	75-75—150
Peter Jacobsen	73-78—151
Tim Simpson	76-75—151
Pat Lindsey	76-75—151
Dale Douglass	74-77—151
Rod Curl	74-77—151
Bob Shearer	74-77—151
Mike McCullough	74-77—151
Jerry McGee	74-77—151
Cesar Sanudo	75-76—151
a-Gary Cowan, Kitchener	**70-81—151**
Bob Panasiuk, Windsor	**69-83—152**
Tommy Valentine	79-73—152
Dan Halldorson, Brandon	**73-79—152**
Rocky Thompson	74-78—152
Roger Maltbie	76-76—152
Jim Thorpe	74-78—152
Lon Hinkle	75-77—152
Gary Player	80-73—153
Mike Sullivan	73-80—153
Orville Moody	74-79—153
Bunky Henry	74-79—153
Arnold Palmer	73-80—153
Dick Mast	73-81—154
Doug Tewell	75-79—154
Ed Dougherty	78-76—154
Rod Spittle, Niagara Falls	**72-82—154**
Jack Renner	77-77—154
Tony Cerda	77-77—154
Ron Terry	72-82—154
Jim Simons	76-78—154
Bob Mann	76-79—155
Steve Melnyk	75-81—155
Artie McNickle	72-84—156
Gary Koch	71-85—156
Don Iverson	74-82—156
Rik Massengale	75-81—156
Jeff Thomsen	74-82—156
George Knudson, Toronto	**76-80—156**
Don Pooley	77-79—156
Serge Thivierge, Laval	**78-78—156**
Ken Fulton, Toronto	**83-74—157**
Paul Kennedy, Brampton	**81-76—157**
Randy Erskine	75-82—157
Jeff Hewes	76-81—157
Gay Brewer	72-85—157
Tom Chain	76-82—158
Lee Mikles	78-80—158
Roger Klatt, Edmonton	**78-80—158**
Jerry Anderson, Toronto	**77-81—158**
Tom Jenkins	75-83—158
a-Mickey Batten, Quebec	**76-83—159**
a-Dave Mick, Victoria	**85-74—159**
Lars Melander, Toronto	**79-80—159**
Mike Colandro	78-81—159
Jack Spradlin	76-83—159
Mark Lye	77-82—159
Alan Pate	80-80—160
Bob Beauchemin, Victoria	**78-82—160**
a-Yves Tremblay, Mont.	**79-82—161**
Mike Daly, Montreal	**78-85—163**
Bob Post	80-86—166
Terry Miskolczi, Toronto	**78-90—168**
Doug Wilson, Toronto	**85-89—174**
Jerry Pate	72-WD
Don Massengale	81-WD
Fuzzy Zoeller	67-DQ

Quadra club records win

	W	L	Pct.	GBL
Farmers	13	3	.813	—
Lumberworld	12	3	.800	½
Capital Rads	8	8	.500	5
Cosmopolitans	4	9	.308	7½
Quadra Warehouse	2	15	.118	11½

Quadra Warehouse are beginning to get to at least one team in the Victoria Senior Amateur Baseball League.

The Warehousemen belted out eight hits and took advantage of five errors as they blasted Cosmopolitans 13-7 in a Victoria Senior Baseball League game at Lambrick Park.

It was only Quadra's second win and both have come at the expense of Cosmopolitans.

Dan Wiebe, making his first appearance of the season, earned the victory with three innings of solid relief work and Bob Barnes led Quadra at the plate by driving in four runs with a double and a single in four trips.

Cosmopolitans 120 301 0— 7 4 5
Warehouse 300 550 x—13 8 1
Dean Potter 2-2, Kirk Wenzel (5) and Randy Johnson; Tom Martin, Dan Wiebe 1-0 (5) and Bruce Collins.

CONMAC STAGE LINES
49 Passenger Air-Conditioned
CHARTER BUSES
PHONE 656-3012

CHAIN SAWS
PIONEER 1074
STARTING FROM $199.95 (14" BAR)
making things easier
NO OTHER LOW PRICED CHAIN SAW GIVES YOU THIS MUCH
OTHER MODELS AVAILABLE WITH ANTI-VIBRATION VARIOUS PRICES
TRADE-INS WELCOME
5-19
ALF BECKERS CHAIN SAWS
2981 TILLICUM 384-6414

Let Dick Noble help you with your next car or truck purchase . . .
Specializing in hard-to-find models . . .
FOR EXAMPLE:
CELICA GT LIFTBACK
One careful local owner. 5-speed, power steering & brakes, AM/FM Multiplex stereo, built-in stereo cassette, dual racing mirrors, radial ply tires. Attractive metallic gold with matching gold interior. Immaculate. Only 14,743 miles. Small car trade-in preferred. No dealers. $6995
Call Dick Noble at 384-1932
Sports and Classic Cars Ltd. D.L.5433
640 Hillside (just below Government)
6-22

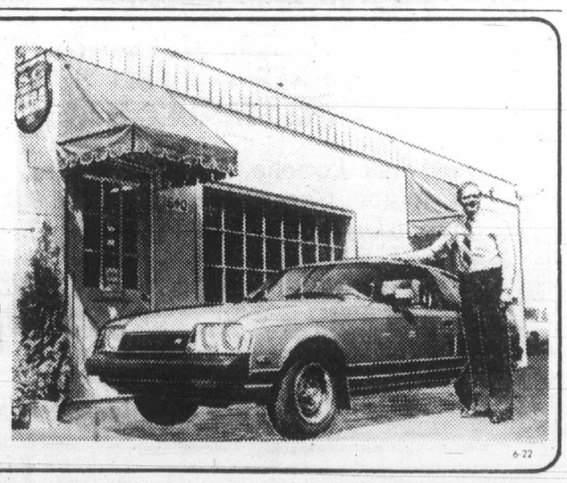

Sheer Magic
A litre goes a longer way.
There's plenty of pleasure in the litre bottle of new Magic Flute. When you enjoy the fresh taste of this delightful new imported white wine from Austria, a litre goes a longer way. That's lovely.

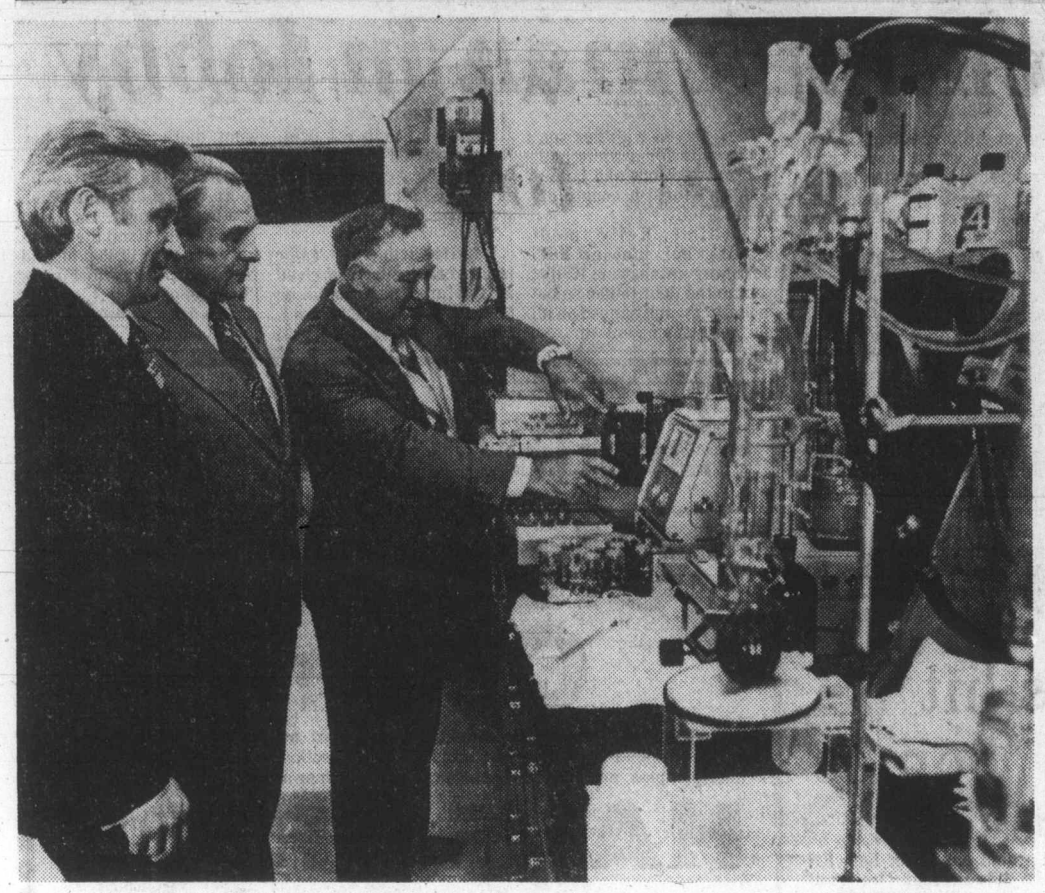

—Colonist photo by Ian McKain

Soviet foresters visit Victoria laboratory

Russian delegation of the Canada-U.S.S.R. Working Group on Forestry is in B.C. for a three-day visit to learn how Canadians do things in the timber industry. Friday they visited Pacific Forest Research Centre on West Burnside. Explaining object of laboratory experiment is centre program manager C.D.F. Miller, right. Russian delegates are, left, I.D. Nikodimov, head of administration, ministry of forestry, and P.I. Moroz, chairman of Soviet side of working group.

Tundra T-bone selling cheap

Canadian Press

Roast reindeer is turning up on the dinner tables of some western Canadians.

In Victoria it has been available at the Woodwards store for the last two years, a meat department spokesman said Friday.

He said it had been sold at certain times of the year and had proven quite popular.

The spokesman added that it was not available in the store now but a shipment could arrive any day.

The meat, which sells for one-half to two-thirds the price of beef, is attracting the attention of homemakers looking for variety and economy.

"It seems to sell fairly well although people ask us a lot of questions about it," said David Pearson, head of the meat section at a Calgary supermarket.

"We've cooked it up around here and it tastes a bit stronger than beef and drier although it doesn't have as strong a wild-game taste as deer meat."

Woodward Stores Ltd. in Calgary and B.C. has been buying limited quantities of the meat once or twice a year when Eskimo ranchers in Tuktoyaktuk, N.W.T., thin their reindeer herds.

The meat is butchered, packed frozen in the far north community and shipped south.

Pearson says the meat is low in fat, so he suggests marinating it or adding a little moisture or fat while cooking.

The most attractive feature seems to be price.

A pound of medium-ground reindeer burger costs $1.19, while the equivalent of ground beef is a dollar more. Sirloin, T-bone, club and rib steaks from reindeer sell for $2.69, while most beef equivalents hover around the $4 mark. Round steak and rump roasts of reindeer sell for $2.19, compared with $3.29 for beef.

Bob Jessiman, head Alberta meat buyer for Woodward's, said the store can't seriously consider it as an alternative to beef because it can't be assured of a regular supply.

The store first bought the meat three years ago when the government of the Northwest Territories was trying to find a market for it.

"When we first got it, we stocked it mainly as an exotic item because it was quite a bit more expensive than beef," Jessiman said in a telephone interview from Edmonton.

But the price has remained stable while beef prices have risen.

Union leaders moving to curb wildcat strikes

VANCOUVER (UPC) — Union leaders moved Friday to curb escalating wildcat strikes by militant members complaining about slow progress in contract talks between the industry and the International Woodworkers of America.

A union spokesman said some 4,000 IWA members who have shut down about a dozen forestry plants on Vancouver Island were joined Friday by "several hundred" tradesmen employed at four mills in the British Columbia interior.

The latest walkouts by skilled tradesmen in the Haney, B.C. local were described as "study sessions" to support demands for "special consideration" in the contract, a spokesman said.

Mills in Pitt Meadows, Hammond, Boston Bar and Haney continued to operate without the skilled workers, the spokesman said.

More than a dozen mills served by the Duncan local on Vancouver Island remain shut down by wildcat strike action but a local union spokesman said the mood among workers toward the more militant members was getting "testy."

"It's getting a bit testy over here," he said. "The majority of people want to go back to work, and they're getting mad at the few that have set up the picket lines and are keeping them out."

Local union leaders have called membership meetings to try to stop the strike action from "getting out of hand," he said.

The IWA members were reported to be frustrated at the "slow pace" of negotiations between union and industry negotiators at a Vancouver hotel.

A general strike by the 40,000-member IWA, something which has not occurred since 1959, would paralyse British Columbia's forest industry, which generates over 50 cents of every dollar earned in the province.

IWA regional president Jack Munro said negotiations have been "strained" by the wildcat strikes, it has not affected bargaining.

"The employers don't like negotiating when their plants are shut down, but I'm still optimistic we can get a contract before June 30," Munro said.

The employers have offered the woodworkers an extra 60-cents-an-hour in the first year of a two-year contract and a six per cent raise in the second. The union sought an increase of $1.50 an hour in a one-year pact.

Extent of spill probed

LAVINGTON (CP) — The pollution control board and officials of Consumers Glass Co. were trying to determine the extent of contamination following a chemical spill Friday at the company's plant.

Environment Minister Rafe Mair declared a pollution emergency in the area after a substance believed to be polychlorinated biphenyl was detected in soil and water samples near the plant in this Okanagan community.

Bill Casteline, regional board manager, said water samples taken from nearby Cold Stream Creek were negative and it is unlikely the chemical reached Kalamalka Lake, a major recreation site.

Casteline said the board was working with company personnel to determine the extent of ground contamination. The source of the spill had yet to be determined, he said.

Dr. M. R. Smart, North Okanagan health officer, said initial indications were that drinking water supplies were not affected by the spill.

Health probe ends, proposals pending

ALERT BAY (CP) — An inquiry into health services in this island village completed its work Friday at St. George's Hospital, but will not make any recommendations until after a meeting Monday in Vancouver.

Dr. Charles Ballam, inquiry head, said the seven-member committee will meet to consider specific recommendations to be made to Health Minister Robert McClelland and to decide what further action should be taken.

The inquiry began Wednesday behind closed doors in a small committee room at the hospital. The 1,000 native Indians in the village on Cormorant Island off the northeast tip of Vancouver Island boycotted the proceedings, saying a full public inquiry with a judge as chairman is needed to make concerns known.

Vancouver coroner Glen McDonald, who presided over the recent inquest into the death of an 11-year-old Indian girl at the hospital, has also criticized the inquiry's format.

He said his interpretation of the jury's recommendation at the inquest was that a hearing under the Public Inquiries Act with a judge as chairman should be held.

However, Ballam said the recommendations called only for a simple inquiry, not a full scale one to be conducted under the act.

B.C. grants aid fairs on Island

Seven Vancouver Island agricultural fair organizations have received grants from the provincial government.

The Alberni District Fall Fair Association received $5,000, the Cowichan Exhibition Associaton $4,000, the Metchosin Farmers' Institute $5,000, the North and South Saanich Agricultural Society $2,466, the Salt Spring Island Farmers' Institute Fall Fair $1,500 and the Shawnigan-Cobble Hill Farmers' Institute and Agricultural Society $1,000.

The Biggest grant, $10,000, goes to the Vancouver Island Exhibition Association at Nanaimo.

ROCKWELL
Parts and Accessories
ISLAND MACHINERY LTD.
617 Chatham St.
385-5500

DEALERS
LAWNBOY — MTD
BRIGGS — TECUMSEH
SALES & SERVICE
Lawnmowers — Engines
Outboards — Chainsaws
Light Industrial Equip.
NEW — USED
Convenient
Downtown Location
D & R MOWERS
& ENGINES LTD.
615 Chatham
384-5561

Still time to beautify your
SUMMER GARDEN
Choose from our wide variety of
BEDDING PLANTS
including geraniums, begonias, marigolds, etc.
Time to protect your
ROSES
from black spot and powdery mildew with
ORTHO FUNGINEX
Reg. 5.99. SPECIAL 4.99
Green up your lawn with
GREEN VALLEY 12-4-8 (covers 4,400 sq. ft.)

Cedar Hill
GARDEN CENTRE
1550 CHURCH AVE.
Half Block West of Shelbourne
HOURS:
Mon. to Sat. 9:00-5:30
Sundays 10:00-5:00
"Serving Victoria Gardens for Over 25 Years"
6-22

SAFEWAY
Canada Safeway Limited
Weekend Features at SAFEWAY
SATURDAY and SUNDAY
PRICES EFFECTIVE June 23rd and June 24th
In All Your Safeway Stores in Greater Victoria, Colwood and Sidney

Side Bacon
In the Piece, ... lb. 99¢
Frying Chicken
Cut-up On Trays, ... lb. 99¢
Carnation
Hash Browns
Frozen Stock Up ..... 4 lb. pkg. 59¢
Potato Chips
Old Dutch. Assorted Varieties, 225 g box ..... 69¢
Orange Juice
Frozen. Concentrate. 16.66-fl.-oz. tin. (478 ml) ..... 99¢
Chase and Sanborn
Fresh Coffee
All Purpose Grind 1-lb. package $2.19
Flaked Light Tuna
Sea Trader. 6-oz. tin. (170 g) ..... 79¢
Cream Corn
Green Giant Niblet. Fancy. 14-fl.-oz. tin (398 ml) ..... 2 for 89¢
West Brand
Margarine
For Cooking or Spreading. ..... 3 lb. pkg. $1.59
Bathroom Tissue
Purex. Assorted Colors. 2-ply. Package of ..... 4 rolls $1.19
Laundry Detergent
Sunlight Powdered. 4.8 kg box $5.79
Lucerne
Ice Cream
Assorted Flavours ..... 2 litre Ctn. $1.69
California Peaches
No. 1 Grade (Medium) Size 70-72s, lb. .... 59¢
BING Cherries
Washington or California No. 1 Grade, lb. .... 79¢
Sales In Retail Quantities Only
SAFEWAY
CANADA SAFEWAY LIMITED

Provincial Court

Judge Harold Alder Friday in provincial court set Nov. 5 as the start of the preliminary hearing for 23 men, each facing charges in connection with the seizure May 23 of more than 33 tons of marijuana near Tofino.

Defence counsel Patrick Sweeney told the court he expected the preliminary hearing to take about four weeks.

The accused persons face charges of unlawful importation, possession for the purpose of trafficking and conspiracy to import marijuana.

The 23, five of whom give U.S. addresses, one from Costa Rica, with the rest from Colombia, were remanded in custody until June 29 for a bail hearing. Although the bail hearing in the past has been remanded, Sweeney said outside the courtroom that he expects it to take place in the future.

The accused men appeared in the prisoner's dock in five groups and were addressed through an interpreter.

THE FOLLOWING pleaded guilty to drinking related offences: Kevin Marshall, 22, of 2500 Wark, fined $400; Stephen Blythe, 21, of 918 Devonshire, fined $100 plus six months' probation with impaired driver's course and 50 hours community service.

A 27-YEAR-OLD city man who gave a downtown hotel as an address was sent off to jail for seven days all because he didn't pay a $5.65 restaurant bill.

The court was told that Patrick Clarke had not eaten for more than a day and thought he had $20 in his pocket when he went into a Douglas Street restaurant Thursday where he was waiting for a friend who owed him $10.

The court was told he had served a similar sentence after being convicted of theft of goods valued under $200 in Campbell River in September, 1978. As well, there are two outstanding warrants for him from the up-Island community, including one for the same offence which brought him to court in Victoria.

A 33-YEAR-OLD Colwood man who pleaded guilty to a charge of driving while his licence was disqualified for non-payment of fines was told that had it been disqualified for criminal reasons he would have gone to jail.

George Coyle of 837 Arncote was fined $300 on the charge that was laid for an infraction June 8 in the Saanich municipal hall parking lot.

Girl, 10, identifies man in lobby

A 10-year-old girl identified Tommy Ross Jr., 20, of Los Angeles in Supreme Court in Victoria Friday as the man who went into the lobby of a Queens Avenue apartment building at about 1 p.m. on May 14, 1978.

But when Deanna Boylan was being cross-examined, she said she was "pretty sure" it was Ross but then agreed with her preliminary hearing testimony that she was not sure.

Another girl, Lisa De Laronde, 12, who was with Deanna, said she was not sure when asked if anyone in the courtroom looked like the man she saw.

The girls were testifying in the fifth day of the trial of Ross, accused of first-degree murder in the death of Janice Forbes, 26, in her Queens Avenue apartment. The trial will continue Monday.

Deanna said she and Lisa went to visit a friend in the Queens Avenue apartment block and when they got there a man was standing with the intercom telephone in his hand. The children stood there for a few minutes and Kelly Forbes, daughter of Janice, came to the door carrying a laundry basket and everyone went in.

She said the man went into the lobby and the children went upstairs.

She said the man had short curly hair, a hat with a peak on it striped in grey and brown, a dark brown long coat reaching his knees, big lips and nose, dark eyes and he was black.

Lisa said she saw the man wave at a car and hold the intercom phone but she didn't think he pushed any of the buttons. He asked Deanna if she wanted to use the phone and handed it to Deanna who phoned her sister. Kelly Forbes appeared at the door and pushed it open.

She said the man also came in and stood by the mail boxes while the children walked upstairs.

She described him as a black man with a long black or brown jacket reaching a bit past his knees, big shoulders, nostrils and lips, bloodshot eyes and pockmarks on his face. She didn't remember any facial scars.

Lisa said the man held the door open for the children.

She was shown a statement she gave police May 18, 1978, in which there is no reference to him standing by the mail boxes inside the building and a statement that "when I last saw the man he was still outside the door holding it open."

She denied in court that anyone had suggested to her something about mail boxes and added "I remember him by the mail boxes."

Mary Robson, who lived two suites away from Forbes, said she got up at 11 a.m. May 14, 1978 and saw Forbes' two children and another person riding bicycles in the parking lot.

About 2 p.m., Kelly Forbes buzzed her on the intercom and she let the children in. They came to her suite and used the bathroom.

They played with her son in the suite for a while and then all went out and came back and forth a couple of times.

One time, Kelly tried phoning her mother but there was no answer. Kelly went to the door to her suite about 3 p.m. and banged on it but there was no answer.

Sometime after 4 p.m. Robson started her wash and found Forbes' clothes sitting in the drier which had stopped.

Ray Howarth, an elevator repairman, said he arrived at the apartment building at 12:20 p.m. or 12:25 p.m., paged Forbes' suite and went there and got a key from her to unlock the elevator machine room so he could fix the elevator which had broken down.

He said he fixed the elevator by 12:40 or 12:45 p.m. and returned the key to Forbes in her suite and left.

Howarth said he didn't see any black men.

Arsonists hit teachers' homes

Canadian Press

Attorney-General Garde Gardom called for help Friday from anyone knowing anything about fires deliberately set at the homes of five teachers and principals in Langley.

Gardom said none of the houses was a total loss, but damage in some cases was heavy. One man suffered minor burns fighting a fire in his house.

He said gasoline was poured on the outsides of the houses.

"At the time of the fires every house was occupied by sleeping people and, in some cases, children were involved. Fortunately, everyone escaped without serious injury," he said in a news release.

"British Columbians are law-abiding people. Such a shocking and cowardly act is seldom seen in this province. This sort of thing cannot and will not be tolerated in our society."

Prospectors fly for claims

TERRACE(CP) — About 60 mineral hunters, ranging from independent prospectors to geologists from major mining companies, congregated at the airport here Friday to pick up new government maps indicating promising locations of 13 minerals in the area.

A few of the group left immediately for favorable areas to stake claims but most were either delayed by poor flying weather or were taking more time to study the maps.

The maps indicated that the minerals with the best potential in the northwestern area of B.C. were molybdenum, tungsten and gold. One of the best areas for molybdenum, a metal alloyed with steel which now commands a good price, was near Alice Arm north of Prince Rupert where one new mine is to open.

With interest in the area high, every available helicopter in northern B.C. had been chartered for use Friday. Some companies had been setting up temporary offices in Terrace and renting radio equipment.

Mines ministry officials said most of the map area is open for claim staking and many prospectors were showing interest.

"I normally sell about 100 mining tags a year," a Terrace spokesman said. "A guy came in here yesterday and bought 100."

The spokesman said the maps indicated only that mineralization was present in the area but warned that the "whole thing could turn out to be a fizzle."

"If there is anything obvious there, the mining companies will go after it right away," he added.

"But if the bulk of the areas are study areas, then the hope is that the companies will start a real profound search, lots of exploration, capital. This would be good for the industry."

A recent release by the B.C. and Yukon Chamber of Mines said mining exploration in the province was expected to set a new record of about $62 million.

Proposed spending on exploration for base metals, precious metals and uranium accounts for $42.7 million, up 65 per cent from last year. Exploration for coal is expected to cost $19.1 million.

In the Yukon, mining exploration is expected to total $19.1 million this year.

Weekend Special
CAR RENTALS
SUBURBAN MOTORS
386-6131

SAANICH PROPERTY TAXES

Payment of your 1979 Taxes must be received at the Saanich Municipal Hall, 770 Vernon Avenue, by FRIDAY, JUNE 29th. Percentage additions will be added to unpaid current taxes, as follows:

6% on July 4th

A Further 4% on Oct. 2

Post Marks on Mailed remittances will not be considered as the date of payment. Payment MUST BE RECEIVED by June 29th.

Homeowner Grants are subject to penalty unless claimed by the proper date. It is not necessary to make a payment on taxes in order to claim the homeowner grant. If you have not received your 1979 Tax Notice, contact the Tax Department, Saanich Municipal Hall. Phone 386-2241.

Ken Middleton,
Collector
Tax Department

The Corporation Of The District Of Saanich

Sears

Shop at our Warehouse Clearance Centre, Saturday, 9:10-3:30. Located at 765 Vanalman Personal Shopping

Clearance Centre

Look for special clearance prices on dozens of one-of-a-kind home furnishings, all priced according to condition. The selection will include discontinued floor samples, problem merchandise, used customer returns.

HALF PRICE

Choose from a good selection of more than 80 items all priced to clear at exceptional savings. We still have a limited selection of the Headboards that we advertised at half price last Saturday.

Priced to clear:

Double Dressers $67
4-Drawer Chests $47
5-Drawer Chests $57
Desks $57
Matching Headboards $17

Look for Clearance Centre "Red Card Values." These are selected items that have not sold during the previous month and are now offered at a further reduction of 25%.

Simpsons-Sears Ltd.
765 Vanalman Ave. Just off the Pat Bay Hwy.

Sears Saturday Spectaculars

Shop Saturday, 9:30 a.m. to 5:30 p.m. Personal Shopping. While Quantities Last.

Save $10-$20
Ladies' Dresses, easy-care styles
19.99 each
Reg. $29.99-$40. Daytime dresses in the latest fabrics and styles. Prints or plain. Broken size range. Jr. and Misses.
Ladies' Dresses (31)

Save $2
Short-Sleeve Dress Shirts
3.99 each
Reg. $5.99. Ideal for summer! 65% Polyester, 35% cotton for easy-care. Beige/Blue or White. Sizes 14½-16½.
Men's Furnishings (33)

Save 40%
54" Bed — Brass-Plated
199.97 each
Reg. $349.98. Bed has shaped posts and cannonball finials. Frame of brass plated tubular steel. (#78087) 12 only.
Furniture (1)

Save $15
Sears "36" 10" Battery
35.49 Exchange
Reg. $50.49 exchange. Maintenance free battery carries 36-month guarantee, 1-yr. free replacement. 24C and 24F Group only. Limited quantity.
Auto Accessories (28)

Save $2
Men's — Ladies' Jogging Shorts
4.99 each
Reg. $6.99. Easy-care 50% polyester, 50% cotton blend in asst'd colours. Elastic waist band. Sizes 28-38.
Men's Casual Wear (41)

Save 20%
Boys' Casual Logo T-Shirt
3.99 each
Reg. $4.99. Styled with crew neck and short sleeves. Poly/Cotton in asst'd colours. Great for summer!
Boys' Wear (40)

Save!
Sears Economy Garden Tools
50% off
Reg. $2.99-$4.99. Selection includes Culti-hoe, Hoe, Dutch Hoe, Cultivator, Edger and Rake. Handy for garden jobs!
Garden Tools (9)

Save 30%
Ladies' Summer T-Shirts
5.49 each
Reg. $7.99. Perfect to add to your summer wardrobe. Available in asst'd. colours and styles. S,M,L.
Ladies' Sportswear (7)

Save $10-$18
Woven Wood Roman Shades
19.99 each (29x48") Reg. $29.99
Green/Brown; Orange/Brown 36x48". Reg. $36.99 . . . $24.99;
48x48" Reg. $46.99 . . . $29.99;
70x48" Reg. $66.99 . . . $49.99;
36x72" Reg. $47.99 . . . $29.99.
Draperies (24)

Save $3-$5
Cosy, Carefree Quilted Comforters
16.99 each twin
Reg. $19.99. Great selection! Machine washable.
Double, Reg. $24.99 . . . $20.99;
Queen, Reg. $29.99 . . . $24.99.
Staples and Linen (96)

Save 37%
"Claudia" Crystal Stemware
2.49 each
Reg. $3.99. Your choice of parfait, wine, brandy or water goblets. A great buy!
China (21)

Simpsons-Sears Ltd.
"Reg." and "Was" refer to Simpsons-Sears Ltd. prices.

'Scotch-drinking' Argon —robot with a gimmick

By BILL BILLITER
Colonist-Los Angeles Times Service

NEWPORT BEACH, Calif. — The crowd was whooping it up at the Victoria Station restaurant when the stranger pushed open the doors and barreled in.

"It sure is cold outside," the stranger said. "I need a scotch."

The crowd at the bar at first looked amazed. Then they laughed and moved forward to inspect the dude, whose head glowed faintly, and whose chest contained a color television screen.

"MY NAME is Argon," the stranger told the crowd that surrounded him.

From there on, it was just another work experience for Argon, the robot, but it apparently was a lot of fun for the crowd at the restaurant.

They played the TV games on the robot's chest screen, they shook his metallic hands, and they occasionally touched or tapped his plastic body and bubble-shaped head.

Argon's promotional visit to the restaurant recently was illustrative of a new business that has sprung up in Southern California: The merchandising of robots as entertainment gimmicks for promotions, trade shows and fairs.

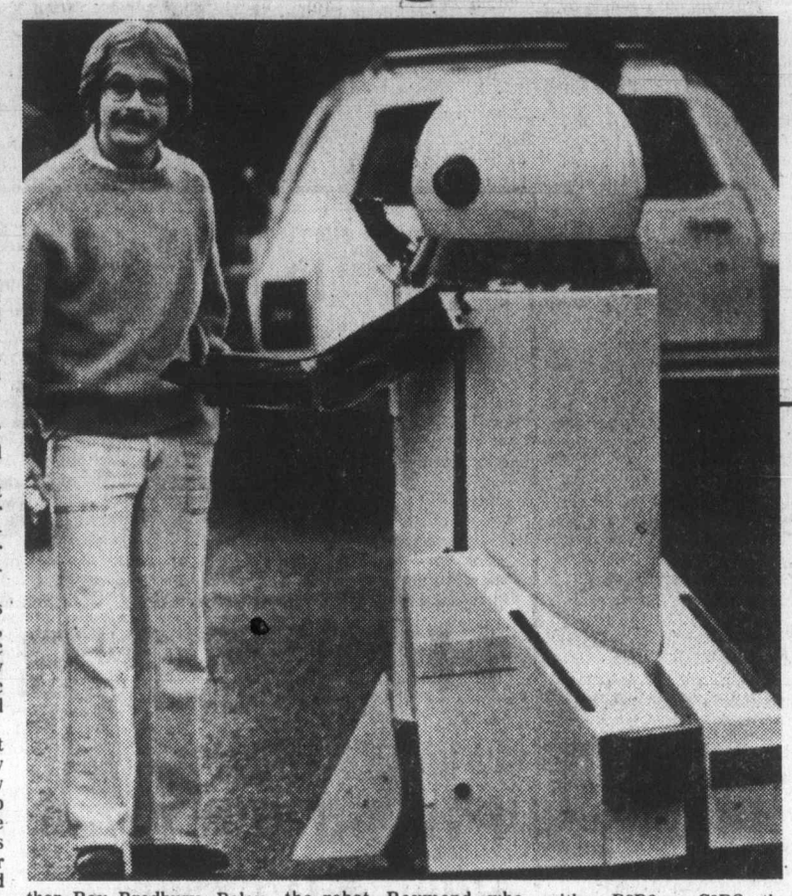

George Conaway shakes hands with Argon, $50,000 robot

ACCORDING to the two men who launched the business a year ago, the use of robots for entertainment is the first phase of an anticipated technological spurt in the embryonic robot industry.

"I think the real breakthroughs will come in the next five years, and these breakthroughs will probably result from people working on robots as a hobby," said Gene Beley of Arcadia, Calif. "Hobbyists will have time to experiment. And I think a market is building where robots can be developed for sale to hobbyists for about $8,000 to $10,000 each."

ARGON, THE first robot built by Beley and his partner, Ray Raymond of Newport Beach, cost about $50,000. They said their recently completed second model cost about $10,000. Beley said this shows the cost of robots can be reduced through production experience.

Beley and Raymond became friends and business partners because of a mutual interest in robots. "I read an article Gene wrote for a computer journal, and I called him," Raymond said.

BELEY, 39, is a former newspaperman, and he said his interest in advanced technology, including robots, was spurred several years ago when he covered a speech by science fiction author Ray Bradbury. Beley said his interest in technology later led him to the emerging field of electronic games, and he subsequently formed his own firm, Android Amusement Corp., in Arcadia.

RAYMOND, 31, said he has always had an interest in building, designing and inventing things. He owns a firm in Newport Beach that builds and designs specialized equipment for restaurants. "I had some computer programming courses while I was at Cal Poly in Pomona, but the most important thing I learned in college was how to do research," Raymond said, in explaining how he evolved into a designer of robots.

The two men say they complement each other. Beley, who has a master's degree in journalism from the University of California, Los Angeles, says he handles sales and public relations for the robot. Raymond, who majored in technical subjects in college, is in charge of design and construction of the robots.

RAYMOND intensely studied the robots used in the movie *Star Wars*, but he said he was mainly interested in analyzing their psychological impact. Argon, the robot Raymond ultimately designed, does not look like either R2D2 or C3PO, the famed robots of *Star Wars*.

Moreover, Argon does not yet have all the abilities of the science fiction robots.

Argon has a computer inside his plastic body, and he moves swiftly and noiselessly on specially built wheels. Beley said Argon is quickly accepted by crowds, and he said people of all ages enjoy talking to the robot.

Case made for life

OTTAWA (CP) — Teach children about life and "smoking will be cared for automatically," Dr. Robert Wake of the Canadian Council on Smoking and Health said this week.

Wake told the fourth world conference on smoking and health that discussing health hazards caused by smoking may not be effective because of "youth's reluctance to adopt a long-term life view."

Teenagers may be reluctant to think of life after 45 years of age, but they should be encouraged to establish an integrated set of long-term goals, he said.

"It should be possible to remind them that goals are pursued with difficulty in the absence of good health and that health is inevitably hindered by the use of the filthy weed," he said.

Wake said parents who smoke set a model for their children.

The Natural Protein Perm Specialists of Victoria
Choose from a wide selection of protein perms, featuring the best mixture for all types of hair. Qualified staff of 8 professionals to serve you at each location.

THE WITCH'S HUT
728 View 388-7368
Midtown Mall
THE HAIR SOCIETY
1712 Douglas
385-4625

20% OFF your custom made drapes
WITH THIS ADVERTISEMENT

We have hundreds of beautiful drapery fabrics to choose from, come in and browse and when you are ready we will send a decorative consultant to your home at no cost or obligation to you.
PARK RIGHT AT OUR FRONT DOOR
DRAPERY WORLD INTERIORS
2517 Estevan Ave. 595-3011
(In the Shopping Centre)

Mariposa
Hillside Mayfair
Shopping Centres
33⅓% OFF
CLEARANCE SALE
HELD OVER
CHARGEX VISA master charge

Reitman's
are looking for an assistant manager.
Apply in person to
Miss McLaughlin
3595 Douglas St., Victoria
6-23

WHEN YOU SAY RELIABILITY YOU'RE TALKING ABOUT A
SANYO
AUDIO PACKAGE
● AM/FM Stereo Receiver—Continuous output power: 15W minimum RMS per channel at 8 ohms, with 0.8% maximum harmonic distortion ● Belt Drive Turntable with Automatic Return—2-speed belt drive stereo turntable with 4-pole synchronous motor ● Auto-return and manual reject with reject switch ● Twin 2-Way Speaker System ● 20 Watts R.M.S. ● 8 Ohm impedence ● Frequency Response 40 to 20,000 MZ/8" Woofer ● 4" Flair Doom Tweeter ● Tune Port $499.95
OR RENT TO-OWN FOR AS LITTLE AS $19.11 A MONTH

HOME OF THE $10.00 SERVICE CALL
homark
● SALES ● SERVICE ● RENTALS
● MICROWAVES ● COLOR TV ● STEREO
27 BURNSIDE RD. (WEST) 381-5622
OPEN MONDAY to FRIDAY 10:00 A.M. to 9:00 P.M. SATURDAY 10:00 A.M. to 6:00 P.M.

mah. jong players! talk to
GOOD STUFF GAMES
#16 Bastion Square
about
● MAH JONG SETS
● Instruction ● Tournaments
381-5443

chargex or mastercharge accepted
VICTORIA STORE ONLY
Ingledew's
CLEARANCE SALE
WOMEN'S SHOES
reg. 27.95 to 38.95 22.95
reg. 39.95 to 47.95 29.95
reg. 48.00 to 67.00 39.95
reg. 68.00 to 90.00 46.95
Ingledew's
VICTORIA STORE ONLY
749 YATES ST.
no mail orders! no exchanges! no refunds at sale prices!
6-22

tecum
LAMP SALE
100's OF DIFFERENT STYLES
IN CERAMIC, CHROME, TEAK

25% OFF
EVERY LAMP IN THE STORE
tecum
TEAK INTERIORS
1950 Blanshard St.
382-7238
The Big Orange Building across from the Arena.
OPEN 7 DAYS A WEEK
SUNDAY NOON to FIVE
BANK FINANCING AVAILABLE.
6-22

CANA TRIM
'NEW TASTE' DIET PLAN
Delicious way to lose 3-4 lbs. per week safely. A complete meal replacement.
Phone 386-0472

Buy your Lottery Tickets in advance. LOTO-COM puts you ahead of the game.
CALL 388-7335
LOTO$COM
License No. B16705-4

Bulletin Board

British-Israel World Federation, Victoria branch, meets at 3 p.m. Sunday in Dominion Hotel, 759 Yates. Dawn Brewer will speak on *The Tribal Colors.*

SOCIAL

Strawberry social from 1:30 p.m. Monday in Oak Bay Seniors' Centre, 1442 Monterey. Tickets 75 cents. Entertainment by students of Monterey elementary.

ECKANKAR

Eckankar, Path of Total Awareness, introductory talk at 7:30 p.m. Monday in Humboldt Room, Empress Hotel.

EVENTS

James Bay Community Centre, 140 Oswego, Wilderness Bound program for boys and girls ages 8 to 18. Two-to-five-day trips with canoeing, hiking and camping on Vancouver Island; program runs June through August. For information phone 384-7184.

Registration for all James bay Community Centre summer programs: children, 3-5 p.m. Wednesday; adults, 1-3 p.m. and 7-8 p.m. Thursday and 3-5 p.m. Friday.

FOLKFEST

The International Year of the Child will be saluted during the Greater Victoria Inter-Cultural Association's 6th annual Folkfest held this week.

Folkfest is also part of the Canada Week celebration and a number of events have been scheduled showcasing the many cultures and heritages of the country.

Following is a program of Folkfest events:

Until Wednesday, July 4 ● Ethno-cultural handicraft display at city hall and various stores and libraries.

Until Saturday, June 30 — Folkfest and Emily Carr Arts Centre present *Children's Art from Around the World,* main foyer, McPherson Playhouse.

Monday, June 25, to Monday, July 2 — 11 a.m. to dusk, inter-cultural village, 14 international kiosks featuring ethno-cultural food, handicrafts and entertainment, part of Canada Week celebration, Centennial Square.

Monday — 12:15-1:15 p.m., Folkfest multi-cultural mosaic, a special collage of ethnic entertainment for television, Centennial Square.

Monday to Saturday, June 30 — National Film Board Canada Week Film Festival, 12:15-1:15 p.m., child-oriented films for International Year of the Child, 1-2 p.m., adult-oriented films focusing on multiculturalism, McPherson Playhouse.

Monday — 6:45 p.m., inter-cultural village opening ceremony, Premier Bennett will open village for 1979, Centennial Square.

Tuesday — 11 a.m. to dusk, children's day at inter-cultural village, performing youth groups and special events for children, Centennial Square.

Wednesday — 11 a.m. to dusk, senior and handicapped citizens day at inter-cultural village, Centennial Square; noon to 1 p.m., carillon concert, Herman Bergink, Heritage Court.

Thursday — 11 a.m. to dusk, Newfoundland day at inter-cultural village, Centennial Square.

Friday — 11 a.m. to dusk, citizenship day at inter-cultural village; citizenship ceremony for new Canadians at 3 p.m., Centennial Square; 7:30-8:30 p.m., carillon concert, Herman Bergink, Heritage Court.

Saturday, June 30 — 11 a.m. to dusk, Canada unity day, inter-cultural village, Centennial Square; 9 p.m., Folkfest dance, Cedar Hill Community Centre.

Sunday, July 1 — 11 a.m. to dusk, Canada day, inter-cultural village, Centennial Square; 11 a.m., inter-faith service, Centennial Square; 1:15 p.m., Canada Day ceremony, Centennial Square; 3-4 p.m., carillon concert, Herman Bergink, Heritage Court.

Monday, July 2 — 11 a.m. to 5 p.m., inter-cultural village, Centennial Square; 5 p.m., closing of village.

MOVING SALE
● FURNITURE ● BRASS & GLASS
● CHROME & GLASS ● BRASS BEDS
● POTTERY LAMPS
● LIGHTING FIXTURES & SWAGS
479 BURNSIDE RD. (EAST)
388-5335
sun'dial

LAMP SHADES
Repaired or Made To Order
THE VICTORIA LAMPSHADE SHOP
493-B Burnside Rd. E. 383-1544

Sweet bribe primes child for reading

LOS ANGELES (AP) — If reading a book could be as much fun as eating a chocolate chip cookie, wouldn't kids rush to get their hands in the bookshelves?

Yes, says Dennis Martin, a librarian who feels he has proven the point.

Martin is convinced that the success of his Super Reader program, in which kids were awarded sweet treats for reading library books, showed that a reading "crisis" can be resolved if the right technique is used — bribery.

"I think children should be paid for learning how to read," Martin says. "My message is that if you set up a learning environment that is appealing to the children . . .you're going to get them to perform."

IN MARTIN'S CASE, the tools of bribery were half-pound bags of chocolate chip cookies, payment for the reading of four library books and the submitting of questionnaires about them.

It sounds simple. But that philosophy of offering youngsters outside rewards to do things they are supposed to want to do for the joy of learning is among the most controversial issues in education today.

"It's a lively topic," says Dr. John McNeil, head of reading specialists in the UCLA school of education.

"Generally, extrinsic rewards are not regarded very positively as compared with building reading programs where kids read for their own benefit. In the long run, I suspect you won't be creating committed readers."

But Delwyn Schubert, reading clinic director at California State University, Los Angeles, and author of *Improving the Reading Program,* is much less critical.

"I DO FEEL EXTRINSIC rewards have their place," he says. "You can liken many youngsters who are poor readers to old pumps. They have to be primed a bit.

"In Mr. Martin's case, the cookie is like the primer. Then once the youngster gets reading, maybe he will read for his own sake and the reward will be intrinsic."

For the three months that the program was in operation, circulation of children's books at the Holly Park library in suburban Hawthorne increased nearly 86 per cent. More than 500 children earned bags of cookies.

Martin admits that he doesn't know if the level of reading continued after the program was ended late last summer, but says that is a study he would welcome.

K mart Gives Satisfaction Always!

SATURDAY MONEY SAVERS
JUNE 23 ONLY

600 LBS. ONLY
Delicatessen
COOKED HAM
Delicious Lean Cooked Ham.
SATURDAY ONLY
LOOK HOW YOU SAVE **2.84** lb.

SAVE 1.58
BEACH OR BATH TOWELS
100% Cotton Towels. Assorted colours and designs.
K Mart Reg. Price 5.57 each
SATURDAY ONLY
LOOK HOW YOU SAVE **3.99** each
Limit — 3 per customer

SAVE 37¢
VIVA PAPER TOWELS
2-roll pack — Decorated or solid colours.
K Mart Reg. Price 1.33 pkg.
SATURDAY ONLY
LOOK HOW YOU SAVE **96¢** pkg.
Limit—3 pkgs. per customer.

720 ONLY
CRACKER JACK
Candied Popcorn and Peanuts.
6-oz. — 170 g.
SATURDAY ONLY
LOOK HOW YOU SAVE
2 pkgs. for **87¢**
Limit—6 pkgs. per customer

SAVE 1.01
VAPONA INSECTICIDE
No-Pest Strip
Kills flies and mosquitoes indoors for up to 4 months.
K Mart Reg. Price 2.88 each
SATURDAY ONLY
LOOK HOW YOU SAVE **1.87** each
Limit—3 per customer

SAVE 5.00
CAMP COT LOUNGES
May be used as a camp cot, chair or Lounger.
K Mart Reg. Price 15.99 each
SATURDAY ONLY
LOOK HOW YOU SAVE **10.99** each
Limit—1 per customer

SAVE 2.00
WEBBED LAWN CHAIRS
Sturdy aluminum frame
Assorted colour webbing.
K Mart Reg. Price 7.99 each
SATURDAY ONLY
LOOK HOW YOU SAVE **5.99** each
Limit—4 per customer

University Heights Shopping Centre
3986 Shelbourne St. (Saanich) Victoria, B.C.
Store Hours: 10 a.m. to 10 p.m. Mon. to Friday
9 a.m. to 10 p.m. Saturday
"We reserve the right to limit quantities"

FROM BANGKOK . . .
Pure Silk Cushions, Covers, and a New Summer Line of Cotton Covers and Table Linens. *by Jim Thompson of Thailand*
ELEGANT GIFTWARES from
Sterling *McBean* Oriental Interiors
10-6 Tues.-Sat. 595-4827
1402 Corner of Fort and Stadacona
6-22

SALE
OUR BEST SALE
SEMI ANNUAL SPRING—SUMMER CLEARANCE
GEOFFREY BEENE
PIERRE CARDIN
ANN KLEIN
ALBERT NIPON
SPORT COUTURE
MON.-SAT. 9:30-5:30
SALE ENDS JUNE 23
CARDINS FASHIONS
1841 OAK BAY at Chamberlain

ann landers

Dear Ann Landers: I need help with my grandfather. He's a non-stop talker. I mean you can ask him, "How are you?" and he goes on and on for as long as you stand there. It takes an hour for him to tell you anything because he must relate every detail. He goes back 40 years and never leaves anything out. He knows the exact hour, remembers precise dates, places, faces, towns, prices, colors — you name it.

You tell him you have to go and he acts like he never heard you. The worst of it is he tells the same stories over and over and you could just die of boredom.

Please don't say I should put up with it because he is old and lonely. Grandma says he has been like this ever since she has known him — which is 55 years. How do you tell such a person — in a polite manner — to shut up or shorten the story? — **Earache In Toledo**

Dear Earache: Nothing you say will make a particle of difference. The compulsive talker has a sick need to talk and he will continue to do it. He's helpless. Your best bet is to listen for what YOU consider a reasonable period of time — then point to your watch, take his arm, lead him to the door, and wave goodbye.

Dear Ann Landers: I was married for nearly three years. I've been divorced for 16 months and am planning to marry my ex again.

The question: When do we celebrate our wedding anniversary and how many years will it be?

I am truly baffled and need an answer. — **Confused In Idaho**

Dear Idaho: The wedding anniverary should be celebrated on the day of remarriage — unless you remarry on the same date as your first marriage.

How many years? Deduct one year for the interim and you will have the right number.

NATURAL LOOFAHS
and loofah articles imported direct from Charles C. Pass, your Victoria Import firm. Lowest prices on market, compare and save. Available in all fine stores.

GRAND OPENING SALE
SATURDAY, JUNE 23rd
Come and See our Clown for your free baloon.

SERGANTS SENTRY IV
FLEA COLLAR for Dogs & Cats Reg. 2.99 ..... **1.99**
1 FREE GOLDFISH for every Adult accompanied by a child.
HAGEN 20 GAL. Deluxe
AQUARIUM KITS Reg. 89.99 ..... **64.79**
Large Double Dinner
DOG DISHES Reg. 7.29 ..... **5.29**
BIRD CAGES Reg.29.99 ..... **24.99**
BUDGIES 15.99
SENIOR KIT HAGEN 10 GAL. Reg. 57.99 ..... **43.50**
MORE IN—STORE SPECIALS
MR. PEPIN'S
GORGE PET CENTRE
GORGE SHOPPING CENTRE
Corner Gorge & Tillicum
PHONE 382-4611
6-23

THE VICTORIA COLLEGE OF ART
Summer Art Classes
(Adults)
9 Weekly Sessions — July 4 to Aug. 29
DRAWING: Wednesday mornings — 10 a.m. to 1 p.m. Fee — $60
PAINTING: Wednesday afternoons — 2 p.m. to 5 p.m. Fee — $60.
ARTIST IN CHARGE: Alan Jones
REGISTER NOW
ENQUIRIES: The Victoria College of Art, 1625 Bank Street, Victoria, B.C. Phone: 598-5422

Worthless treatment unethical, but successful

BOSTON (AP) — Doctors' powers of suggestion are so strong that more than 80 per cent of the people who take worthless remedies for the chest pain of heart disease get better — simply because they think the treatment works, a study shows.

The medical benefits of positive thinking have long been known to doctors as "the placebo effect." However, researchers say the potency and consistency of this effect are much greater than they expected.

They say that giving fake medicine on purpose is unethical, but doctors should remember the advantages of putting their patients in the right frame of mind.

"After all," wrote Dr. Herbert Benson, "unlike most other forms of therapy, the placebo effect has withstood the test of time and continues to be safe and inexpensive."

The study, directed by Benson at Beth Israel Hospital here, was reported in the New England *Journal of Medicine*.

The researchers reviewed the early results obtained by doctors who tested a variety of treatments for angina, the chest pain caused by too little blood reaching the heart.

All of these treatments — three kinds of medicine and two operations — have since been proven medically worthless for angina. But the doctors' early results were uniformly promising.

In all, the Beth Israel doctors looked at the results of 13 studies on 1,187 patients. They found that an average of 82 per cent of the people improved after taking the good-for-nothing treatment.

Not only did the patients feel better, but they also could stand more exercise, get by with less nitroglycerin and produce better results on electrocardiograms.

The researchers conclude that it was the doctors' enthusiasm, not the medicine, that encouraged the patients to feel less pain.

Even though medicines now on the market have been proven effective by themselves in easing chest pain, the placebo effect can improve their power, Benson said.

"We've come to a place in medicine where we've developed such faith in science that we feel that the medicines do it on their own," Benson said in an interview. "That's not completely true. We can aid any potent medication by paying attention to the basics of a doctor-patient relationship. It enhances any therapy and in some cases even makes the therapy."

In their study, the researchers reviewed the outcome of early studies with three once-promising angina medicines — methyl xanthines, khellin and vitamin E. They also looked at doctors' experience with operations that either blocked or diverted an artery that feeds the mammary glands.

Your Good Health

Dear Dr. Ruble: Your column turned up in the bottom of a box my daughter used to send me some tulip bulbs. She used her local newspaper for wrapping. Just thought you'd like to know how I ran across your article on gout.

Anyway, she is now saving the column regularly and ships it to me without tulip bulbs, and I enjoy it. My question is about gout and wine. Is it true that wine is bad for a gout patient? What about diet in general? I'll look for your answer in the next mail from my daughter. — **Mrs. T.G.**

You would be surprised to know how many packing box fans I have. For some reason the temptation to read newspapers that are used to pack objects is irresistable. As to your question, wines are not advisable, especially champagne and the heavy wines. However, since newer medicines have been developed to treat most forms of gout effectively, diet is no longer considered a great factor. Foods such as organ meats, or wines for that matter, can be used in sensible amounts by most gout patients. Diet can be part of a program to reduce the amount of uric acid the body must handle. Moderate wine consumption is not bad, but alcohol abuse can cause an attack. Bet you have some lovely tulips.

Dear Dr. Ruble: Please tell me about heart palpitations. My family physician and heart doctor don't tell me anything except to go home and lie down. I have had three EKGs, one while having a palpitation. They tell me they see people with the same thing every day and that it will not kill me. Is there a cure for this? I have kept diaries of my diet and physical activities for two years, but can find no pattern to the attacks. — **J.M.**

I wish I had a nickel for every heart "palpitator" — who usually write me in almost the same words you use, J.M. You and I could retire.

Sooner or later most of us will have some heart symptom — a bit of a flutter now and again. They are harmless quirks usually related to some outside factor — anxiety or a stimulant such as coffee or cola. You did the correct thing. You reported to your doctor and were checked by him for any possible serious heart ailment as well as by a heart specialist. What more do you want?

The tests showed you are in good health. With all of the modern medical tools available today even in an ordinary doctor's office, hints of any serious heart problem can be readily picked up.

PROTEIN PERMS (1979)
Especially for fine, difficult Hair. These New Perms have delighted our clients and are presently on a special. They do not contain ammonia and are especially valuable for fragile or fine hair. No charge for hair cutting with perms.
Five Operators 383-6015
Working Proprietor, Len Andrews of London, England
ANNAS TAYLOR BEAUTY SALON
1004 BROAD STREET (By Eaton's Car Park)

EUROPEAN Skin Care Centre
Relaxing facials for sensitive skin
Herbs and fresh natural products
Dr. W. V. and Mrs. Sharka Nykodym
1175 Douglas at View (Commerce Mall)
383-2818

"Le COTEAU FARM"
304 WALTON PLACE OFF OLDFIELD ROAD
10 miles from city centre
HANGING BASKETS and PLANTS
● Ivy Geraniums ● Impatiens ● Fuchsias etc.
from 2.75 to 9.50
PICK YOUR OWN STRAWBERRIES
WEDNESDAYS and SATURDAYS
"BUY DIRECT FROM THE GROWER"
658-5888
OPEN 8 A.M. DAILY 6-22

DR. GREGORY J. COOK
FAMILY PHYSICIAN
wishes to announce that he has assumed the practice of
DR. G. B. B. BUFFAM
and that the office address and phone number remain unchanged, at:
Suite 110, Medical Arts Building
1105 Pandora Avenue
Phone 383-0215

We are now fully operational and welcome models at a minimal charge.
Victor HAIRDRESSING SCHOOL LTD.
669B Fort Street
Phone 388-6222
STUDENTS' APPLICATIONS BEING ACCEPTED

AMSTERDAM
COFFEE SHOP and BAKERY
CORNER QUADRA and VIEW
European Pastries like
Black Forest, Chocolate,
Grand Orange, etc.
Real French Bread
Croissants ● Cheese Croissants
6-22
SATURDAY SPECIAL APPLE STRUDEL PIE Reg. 3.50 NOW 2.95

Going to "Y" Camp is an important Part of Growing Up!
. . . and there are still limited vacancies available in
CAMP THUNDERBIRD
"Y" camp programs offer a wide range of opportunities for young people to develop an appreciation of the outdoors. Camp Thunderbird, situated on Glinz Lake, 18 miles from Victoria, provides swimming, canoeing, hiking, camping and a variety of other outdoor experiences, utilizing 1000 acres of "Y" property in the Sooke Hills and other scenic recreational areas of Vancouver Island.
CAMP THUNDERBIRD FOR GIRLS
One Week Camps
July 8-14, July 15-21, July 22-28
Two Week Camps — July 8-21
CAMPS FOR BOYS
Two Week Camp — Aug. 5-18
REGISTER NOW!
Victoria YM-YWCA
880 Courtney Street
386-7511
6-23

Buy any Amana FREE-O'-FROST™ Refrigerator*...
with the freezer where you want it...
and get a high capacity Amana Automatic Ice Maker
AT NO EXTRA CHARGE!
A $125.00 VALUE!
It's true. And it's terrific. Just in time for the cold drink season.
And it's yours at no extra cost with any Amana Free-O'-Frost Refrigerator
...no matter where you want the freezer
•ON THE TOP •ON THE SIDE •ON THE BOTTOM
ENERGY SAVER CONTROL
On the top ...so that eager little fingers can't get at frozen treats between meals and this means more room for dinner and a happier Mom and Dad.
On the side ...so that everything is within easy reach and sight, which means no expensive food loss because some items are "buried" too long.
On the bottom ...so that the refrigerator section is conveniently at eye-level which means less bending for foods most often used.
AMANA gives you a CHOICE
PLUS AN AUTOMATIC ICE MAKER WHEN YOU BUY NOW!
Hurry! This is too good to miss!
A $125.00 VALUE...AT NO EXTRA CHARGE.
THE APPLIANCE SPECIALISTS.
CHARGEX VISA master charge
McDonald Supply Ltd.
"WHERE THE BUILDERS BUY"
370 GORGE ROAD EAST 386-6745

Get the most for your Money
Come and Enjoy
"the best dining in town"
George's Bavarian DINING LOUNGE
OPEN FOR LUNCH
MONDAY to FRIDAY
11:30 a.m. to 2:30 p.m.
CLIP THIS COUPON AND USE AT YOUR CONVENIENCE
Dine and Dance at George's Bavarian
1021 PANDORA AVE. 383-7121
MONDAY to FRIDAY INCLUSIVE, 5:00 p.m. to 11:00 p.m.
SAVE $5.00 PER COUPLE
OFF YOUR DINNER CHEQUE WITH THIS COUPON
CLIP AND SAVE
OPEN FOR DINNER
7 DAYS A WEEK
from 5:00 to 11:00 p.m.
Be a George's Bavarian Guest SOON!
1021 Pandora Ave. Ample Free Parking
2nd entrance to our parking lot off Johnson Street.
FOR RESERVATIONS 383-7121
AMERICAN EXPRESS CARDS CHARGEX VISA master charge

386-2121
Monday through Friday 8 a.m. to 6 p.m.
Saturday 8 a.m. to 5:30 p.m.

CLASSIFIED ADVERTISING

Vancouver Island's Largest Shopping Centre in Print

386-2121
Monday through Friday 8 a.m. to 6 p.m.
Saturday 8 a.m. to 5:30 p.m.

CLASSIFIED ADVERTISING

Combination advertising must appear first in the Daily Colonist and then in the Victoria Times without change.

RATES

All rates quoted are for insertion in both the Daily Colonist and Victoria Times.

SPECIAL PRIVATE PARTY WORD RATES
10 word minimum
1 or 2 days
14c per word per day
3 to 5 consecutive days
11.50c per word per day
6 consecutive days or more
9.50c per word per day

Real estate, mobile home, rental, clubs, organizations and business advertising does not qualify for these rates.

GENERAL WORD RATES
10 word minimum
1 or 2 days
18c per word per day
3 to 5 consecutive days
14.50c per word per day
6 or more consecutive days
12.50c per word per day

SEMI-DISPLAY LOCAL RATES
Any advertisement which varies from 6 pt. regular classified style shall be considered semi-display.
14 agate lines per column inch.
1 or 2 days
65c per agate line per day
3 to 5 consecutive days
58.50c per agate line per day
6 or more consecutive days
52c per agate line per day

NATIONAL AND OUT OF PROVINCE RATE
Regular Classified 19c per word.
Semi-Display 75c per agate line.
14 agate lines per column inch.

BIRTH NOTICES
Up to 30 words $3.75
Each additional word 14c

DEATH NOTICES, MEMORIAL NOTICES AND CARDS OF THANKS
56c per count line per day
3 consecutive days
48.50c per count line per day

PRIVATE BOX NUMBERS
$3.25 except Help Wanted Advertisement, $5.00 which includes a Position Filled Advertisement.

Contract rates for local businesses available on request.

CLASSIFIED ADVERTISING COPY DEADLINES

REGULAR CLASSIFIED advertising may be placed in The Daily Colonist and Victoria Times up to 5 p.m. the day prior to publication.

SEMI-DISPLAY advertising may be placed in The Daily Colonist and the Victoria Times up to 3 p.m. the day prior to publication.

CLASSIFIED SERVICE FOR DUNCAN COWICHAN VALLEY AND CHEMAINUS

Classified Ads placed through Duncan office before 3:00 p.m. will appear in the following day's papers.

746-6181

TERMS OF PUBLICATION
F.P. Publications (Western) Limited shall not be liable for non-insertion of any advertisement beyond the amount paid for such advertisement.

In the event of error occuring the liability of F.P. Publications (Western) Limited shall not exceed the charge for the space actually occupied by the item in question.

All claims of error in publication shall be made within 12 hours thereafter and if not made shall not be considered. No claim will be allowed for more than one incorrect insertion not for errors not affecting the value of advertisement.

All estimates of cost are approximate. Advertisers will be charged with space actually used.

All advertising copy will be subject to the approval of the Victoria Press, who reserve the right in its sole discretion to classify, reject or insert copy furnished.

All advertisements must comply with the British Columbia Human Rights Act. This act states no advertisement may state or imply a preference, limitation or specification on the basis of an applicant's race, religion, colour, marital status, ancestry, place of origin, age; or sex (unless the matter relates to the maintenance of public decency AND prior approval has been obtained through the Human Rights Branch).

While every endeavor will be made to forward replies to box numbers to the advertiser as soon as possible, we accept no liability in respect of loss or damage alleged to arise through either failure or delay in forwarding such replies, however caused, whether by negligence or otherwise.

NOTICE OF COPYRIGHT

Full complete and sole copyright in any advertisement produced by F.P. Publications (Western) Limited is vested in and belongs to F.P. Publications (Western) Limited, provided, however, that copyright IN THAT PART AND THAT PART ONLY of any such advertisement consisting of illustrations, borders, signatures or similar components which is, or are, supplied to Victoria press by the advertiser in the form of reproduction proofs, veloxs, engravings, etc., and incorporated in said advertisement shall remain in and belong to the advertiser.

BUSINESS OFFICE HOURS

Monday to Friday
8:30 a.m. to 5 p.m.

Mailing Address:
Victoria Press
P.O. Box 300
Victoria, B.C.
V8W 2N4

PHONE DIRECT
386-2121
TO PLACE YOUR CLASSIFIED ADVERTISEMENT

CLASSIFICATION INDEX

VITAL STATISTICS
1 Births
8 Cards of Thanks

THE FOLLOWING SEVEN CLASSIFICATIONS ON THE LAST PAGE OF CLASSIFIED
308 Cards of Thanks
305 Deaths and Funerals
312 Florists
310 Funeral Directors
309 In Memoriams
313 Miscellaneous
311 Monuments

NOTICES
14 Announcements
16 Catering, Banquets and Reception Rooms
15 Coming Events and Meetings
20 Lost and Found
18 Places to Visit
17 Restaurants

EMPLOYMENT
28 Employment Service
21 Help Wanted — General
22 Office Help
26 Part Time — Temporary Help
24 Sales Persons and Agents
30 Situations Wanted
23 Skilled Trades
25 Teachers

BUSINESS SERVICES AND DIRECTORY
36 Business Services and Directory

PERSONAL SERVICES
33 Bands, Musicians and Orchestras
40 Business Personals
43 Dancing
42 Education
41 Legal Services
71 Music Teachers
39 Personals
34 Pre-Recorded Music
32 Trade Schools
38 Travel

MERCHANDISING
83 Aircraft
117 Antiques and Arts
78 Bicycles
80 Boats and Marine
65 Building Supplies
93 Cameras, Supplies and Photo Finishing
127 Chicks, Poultry, hatching Eggs, Supplies
101 Children's Miscellaneous
116 Coins and Stamps
135 Farm Implements
60 Fuel
97 Furniture
105 Garage Sales
120 Garden Supplies
99 Groceries, Meats and Produce
130 Heavy Equipment and Machinery
128 Livestock, Supplies and Events
100 Miscellaneous for Sale
103 Miscellaneous Wanted
109 Miscellaneous to Rent
77 Motorcycles
70 Musical Instruments
125 Pets and Supplies
96 Ranges, Stoves and Furnaces
92 Sporting Goods
81 Sailboats
115 Swaps
63 Timber
98 TV, Stereo, Radio Sales and Service
112 Wanted to Rent, Miscellaneous

AUTOMOTIVE
155 Automobile Financing and Insurance
164 Auto Body and Painting
168 Campers, Trailers and Motor Homes
166 Cars and Trucks Wanted
150 Cars for Sale
148 Lease Vehicles
149 New Car Directory
160 Parts, Accessories and Service
151 Sports, Import Cars
158 Tires
154 Trucks, Buses and Vans
156 U-Drive and Auto Washing

ACCOMMODATION
185 Convalescent and Rest Homes
175 Hotels
178 Summer Homes, Cottages and Resorts
181 Tourist Accommodation

RENTAL
201 Apartments to Rent, Furnished
200 Apartments to Rent, Unfurnished
203 Apartments Wanted
206 Duplexes to Rent
207 Duplexes Wanted to Rent
202 Furniture to Rent
215 Halls, Warehouses, Stores and Offices to Rent
197 Housekeeping Rooms to Rent
199 Housekeeping Rooms Wanted
211 Houses to Rent, Furnished
210 Houses to Rent, Unfurnished
212 Houses Wanted to Rent
190 Room and Board
191 Room and Board Wanted
193 Rooms to Rent
194 Rooms Wanted
204 Shared Accommodations

FINANCIAL
155 Automobile Financing and Insurance
233 Mortgage Loans and Insurance
234 Mortgages for Sale
230 Personal Loans and Insurance
235 Wanted to Borrow

REAL ESTATE
280 Acreage for Sale and Wanted
240 Business Opportunities
241 Business Opportunities Wanted
247 Commercial or Industrial Properties
258 Condominiums
253 Country Homes and Properties
270 Exchange Real Estate
290 Farms for Sale and Wanted
263 Garages for Sale, Rent, Wanted
293 Gulf Island Properties
250 Houses for Sale
265 Houses Wanted to Buy
295 Listings Cancelled
268 Listings Wanted
271 Lots for Sale
294 Mainland and Out-of-Province Properties
169 Mobile Homes and Parks
273 Property for Sale
274 Property Wanted
244 Revenue Property
245 Revenue Properties Wanted
259 Townhouses
285 Up-Island Properties
256 Waterfront Properties

SUBSCRIPTION RATES

Wherever carrier service is maintained, $4.50 per month.

By mail — Vancouver Island and Gulf Islands, $7.00 per month, $20.00 per 3 months, $40.00 per 6 months, $80.00 per year. Rest of Canada, $8.00 per month, $22.50 per 3 months, $45.00 per 6 months, $90.00 per year.

Outside Canada, $20.00 per month, $240 per year.

BY MAIL
Saturday Times Only
Sunday Colonist Only
Canada 60 cents per copy, $30.00 per year.
Outside Canada, $1.10 per copy, $55.00 per year.

CIRCULATION REPRESENTATIVES

Duncan, Chemainus— Mr. HILTON HOLT	746-6181
Nanaimo	753-2766
Lake Cowichan	749-6206

United States Representatives
LANDON ASSOCIATES INC.
New York, Chicago, Southfield, Atlanta, Boston San Francisco, Los Angeles, Philadelphia, Rochester, Cleveland, Charlotte, Cincinnati, Syracuse, Hamburg, Williamstown, Clinton, Memphis, Levittown, Raleigh.

PAGE REPRODUCTIONS OR MICROFILM COPIES OF COMPLETE PAPERS AVAILABLE FOR ALL PAPERS PUBLISHED PHONE 382-7211, LOCAL 276

1 BIRTHS

KIMOLA — Born to Victor and Patricia (nee Greenhough), a beautiful boy, Paul Silas, 7lbs., 8ozs., on June 13, 1979. Special thanks to Dr. MacNaughton and Great Maternity Staff at Victoria General.

LANGLEY - Ron and Carol are happy to annouce the birth of their son, Andrew Graham, 8 lbs. 7 oz. on June 7, 1979. Many thanks to Dr. Sidhu, Dr. G. Cox and the staff at Victoria General Hospital.

LI — Born to Eric and Darlene (nee King), a boy, Michael Eric, 8 lbs., 11 ozs., on June 18, 1979. Thanks to Dr. M. Bassett and Royal Jubilee Hospital Staff.

McWHIRTER — Born to Sharron (nee Ryan), a daughter, Dorothy Jane; 7 lbs., 4 ozs., on June 12, 1979. A sister for Ricky. Thanks to Dr. Anderson and Maternity Staff at Jubilee Hospital.

NEWMAN — Born to Pat and Elizabeth, a cherished little girl, Catherine Eileen, 9 lbs., on June 3, 1979, at VGH. Sincerest thanks to Drs. Patry, Sidhu and Jagdis and Maternity Staff for their exceptional care. Thanks especially to coach Valerie Kohutt for her indispensible presence and to Linda Smith on the home front.

ORMISTON — Tom and Heather are proud to announce the arrival of their son, John Thomas, born June 19, 8 lbs., 8 ozs., at RJH. Special thanks to Dr. T. A. M. Peet, Dr. Dixon, Nurse Iverson and Staff at RJH.

SIMEONI — Born to Victor and Brenda (nee Mason), a boy, Nicholas William, 8 lbs., 13 ozs., on June 19, 1979. Many thanks to Drs. J. D. Critchley, J. R. Colwill, B. C. Boulton and wonderful Staff at Royal Jubilee.

SIMMS — Born to Mike and Paula, a girl, Elizabeth Mary, 6 lbs., 8 ozs., June 18, 1979. A sister for Jason and Allan. Thanks to Dr. Chan and Staff at Royal Jubilee Hospital.

TAHOUNEY — Born to Rick and Diana, a boy, Kevin Richard, 8 lbs., 11½ ozs., on June 20, 1979. A brother for Karen and first grandson for Mr. and Mrs. G. Tahouney and Mr. and Mrs. J. Irwin. Special thanks to Dr. E. Kardera, Miss J. Kelly and Staff at Victoria General Hospital. (Insured.)

WITHERINGTON — Diane and Michael (nee Branter) are happy to announce Angela Nicole arrived June 20, 1979, weighed 8 lbs. 11½ ozs., Royal Columbia Hosital, New Westminster, B.C.

14 ANNOUNCEMENTS

THE DANCE VILLAGE, 576 Johnson St. is now open. Offering classes in: Israile (Sat. June 23, 12:00), Greek (June 26, 6:30), Rock'n Blues Fitness (June 27, 5:30), Hawaiian-Tahitian (July 3, 7:30). Come early to register. Also classes in Disco (Adults and Teens), Belly Dancing (all levels), noon Dancercise. For info. phone 477-6338 or 385-2414.

MR. AND MRS. DON WITMER, wish to sincerely thank the Captain and crew of the Princess Mary for the beautiful job done at their April 6th wedding reception.

WATCH THE TV SHOW
that changes lives
The International 700 Club
On channel 11 and 12 daily.

15 COMING EVENTS AND MEETINGS

ARMY, NAVY AND AIR FORCE BINGO
Every Sunday
PART OF PRECEDINGS FOR NEW ARTHRITIS CENTRE
VICTORIA CURLING CLUB
Early Bird 6:30 p.m.
5 — $1.00
Regular
6 — $2.00
Extra Games
5 — $1.00

KIWANIS BINGO
Cash Prizes of
$100 to $500
12TH GAME PRIZE A
1979 Datsun 210
VALUE $6513
TONIGHT
JUNE 23
7:30p.m.
MEMORIAL ARENA
$3.00 admission includes 1 bingo card. Extra cards $1.00
all proceeds to
Kiwanis Charities

SATURDAY JUNE 23, ESQUIMALT Lions Little League dance, supper and bar. 9-1 pm. Boilermaker's Hall, Esquimalt Road. Door prizes plus over 20 draw prizes. Come join the fun!

OLD TIME DANCE TONIGHT. 9-12. Columbian Orchestra at Centennial Church Hall on David St. 479-1216.

CHILDREN'S CAT SHOW
Market Square. June 24, 1979. 1 pm. Entries $2. 478-1636. Sponsor Island Cat Fanciers

WIDOWS' ASSOCIATION Meeting on June 24th at 1416 Denman st. Bring lunch, 1 pm. Take No 10 bus. Phone 595-4966.

BOYS-SUMMER SINGING, Aged 7-14. Phone Victoria Boys Chorus, 592-1082.

15 COMING EVENTS AND MEETINGS

EVENING OPTIMIST BINGO
Monday- Curling Rink
Quadra St.
EARLY BIRD
6:45pm. $60-$75
REGULAR GAMES
7:15pm $50-$300
EXTRA GAMES
$60-$75
TRANSPORTATION TO TOWN
Help Us Help Youth

HORNET FOOTBALL BINGO
Sat, June 23rd
O.A.P. Hall
1600 Government St.
Early Bird 6:30 pm
Reg Games, 7 pm
5 Extra Games

ATHLETICS BINGO
EVERY WEDNESDAY
Victoria Curling Club
Early Birds 6:45 p.m.

TODAY'S SINGLE WORLD
A non profit organization for single, divorced, separated, widowed adult's invites you to attend their regular dance at the Tally-Ho Banquet Lounge, Saturday June 23, 9-1. Tickets at the door.

JUAN DE FUCA
LACROSS BINGO
EVERY SUNDAY
EARLY BIRDS, 6:45
LANGFORD HALL
ON STATION RD

16 CATERING, BANQUETS and RECEPTION RMS

GARCIA'S
Mexican and International Cuisine
104-1551 CEDAR HILL X RD.
(in the Cedar Hill Mall)
Planning an Office Party Banquet or Special Function?
Call us at 477-7744
Banquet Facilities
For up to 100
ample covered parking

GEORGE'S BAVARIAN BANQUET FACILITIES
1021 Pandora 383-7121
INTERNATIONAL CUISINE
3 DINING ROOMS AVAILABLE
SMALL OR LARGE PARTIES
Up to 150 Seating Capacity
ENTERTAINMENT
AVAILABLE ON REQUEST

BLACK PRINCE CATERING (1976) Ltd.
655 Douglas St. 388-4488. For all your catering needs in our roof top Queens Reception Room or on your premises.

20 LOST and FOUND

REWARD OFFERED: FOR the return of Charlie, Miniature Collie, Brown, white male, 4 years old. Lost from Island View Beach area. Any information appreciated. Phone 652-3615 after 5 pm.

LOST KODAK TRIMLITE INstamatic 28. Friday evening 7:15 pm somewhere between Daisy Ave. along Marigold to end of Carey Rd. to Wilkinson Rd. Good reward. 479-3249.

$500 REWARD AND SINCERE Thanks to anyone finding two rings, lost somewhere between Foul Bay Plaza and Victoria General. Sentimental Value. 598-6777.

GREYISH/WHITE ENGLISH Mat hair sheepdog, lost while moving and is looking for us. Has been with us 9 years, may be timid. Answers to "Lester". PLEASE call 388-7707.

LOST MAN'S GOLD RING WITH gold eagle mounted on black stone. Family ring, sentimental value. Reward. 387-6891, 8:30 am to 4:30 pm.

REWARD. GOLD BRACELET lost at tennis court at Niagra and Montreal Street. Sentimental value. Phone Jane at 385-8860 or 383-0643

LOST: JUNE 18, METCHOSIN-Sooke Rd area, chocolate point male Siamese cat, 6 years old. Greatly missed, please phone 478-0964 if no answer 478-6148.

GOLD IDENTIFICATION bracelet "Diabetes Mellitus" desperately needed (teenager). 598-7390, 386-9435.

LOST: IN DOWNTOWN AREA. Year old male Husky-German Shepherd cross. Plesse phone 474-2727

WOULD ANYONE WHO SAW AN orange and white cat lying along side Humpback Rd please phone 478-8274.

LOST: NEWPORT AVE, OAK Bay or Yates Street 1 pair of glasses in blue case. Reward. 598-4959.

LOST BICYCLE BLUE MKM Men's 5-speed racer. Reward. 598-3245.

LOST: SILVER CHARM, Native killer whale design. Reward offered. 658-5045 after 5:30pm

LOST BROWN SIAMESE CAT, Croft St. area. Reward. 386-6338 after 5.

LOST: GOLD CHAIN BRACElet at Woodward's, very sentimental value, reward, 479-4697.

LOST: JUNE 13TH, ROYAL OAK School or Shopping Centre, Gold watch with black strap. 479-9149.

LOST SHEPHERD HUSKY. Langford Lake. 478-0507 or 598-1507.

LOST PLASTIC RED-BROWN Prescription glasses. Please phone 383-4141 or 477-6417.

FOUND CANVAS ROLLED OIL painting, near Bellville-Blanshard. 382-2931.

LOST: RED COIN PURSE, ON bus 927, keys needed. 477-6649.

LOST MALE GOLDEN LAB, Quadra area. Phone 383-7988.

LOST: GREEN BRAZILIAN passport. Phone 384-7656.

FOUND CAMERA ON PENDER Island. 658-1182.

TRADE THROUGH CLASSIFIED DIAL 386-2121

21 HELP WANTED GENERAL

ADVERTISEMENTS IN THIS CLASSIFICATION MUST COMPLY WITH THE BRITISH COLUMBIA HUMAN RIGHTS ACT

Position available:
Position:
Speech-Language Pathologist to be employed part-time (approximately 24 hours/week) by the Greater Victoria Blissymbolics Programme commencing August 1979.
Duites:
To provide assessment and instructional services to multiply handicapped individuals requiring an alternative system of communication, i.e. Bliss symbols, sign language. Consultation services will also be provided to trained Blissymbolics programme workers. Responsibilities also include inservice presentations.
Qualifications:
1) Eligible for membership in CSHA.
2) Accredited elementary Blissymbolics workshop preferred.
3) Experience with multiply handicapped children and adults.
Salary:
Commensurate with experience
Contact:
Ms. Sachi Tamura,
Greater Victoria
Blissymbolics Programme,
507-620 View Street,
Victoria, B.C.
Applications considered until July 15, 1979.

IMMEDIATE OPENINGS For REAL ESTATE LICENSES
Previous experience or results not important, since we believe your success is based on selecting the proper Real Estate Organization. We have a success proven formula and put up our money to guarantee it.
THIS IS WHAT
WE HAVE TO OFFER
1. Immediate income.
2. No prospecting. We provide all customers
3. No listings. We provide all property.
4. Extensive training program.
5. Congenial surroundings and excellent team work.
SOUND TOO GOOD
TO BE TRUE?
Call today for confidential interview.
TONY FAULKNER
General Manager
NANCY ARMSTRONG
Nominee
385-7731

THE GEORGE DAWSON INN
A new 100 room full facility hotel operation in Dawson Creek, B.C. is presently under construction and due to open in August 1979. Staff is being recruited for the following positions:

Front Desk Personnel: full time. Experience with NCR 250, Telex, switchboard, an asset. Good chance for advancement.

Houskeeping: experience preferred but not a necessity.

Dining Room Staff: experience preferred.

Lounge Staff: no experience necessary.

All positions offer an attractive compensation package.

Please send resumes stating qualifications to:

General Manager
The George Dawson Inn
1804 - 2100 Alberni St.
Vancouver, B.C.
V6E 1A6
Phone: (604) 687-7287

TAKE THE "SUMMER ROUTE" IN BURNSIDE & TILLICUM MARIGOLD & BURNSIDE WILKINSON & INTERURBAN
The "easy route" that takes only an hour of your time in quiet early morning.
A "newspaper route" that will give you a leisure income of $70 to $150 a month and leave your days free to enjoy.
A "COLONIST Route" from MR. SAMPSON, Circulation Department, 383-4111.

ADMINISTRATOR FOR THE LAKE COWICHAN & DISTRICT COMMUNITY & ACTIVITY RESOURCE CENTER
The Position: Administration of an Integrated Social Service and Recreational Center.
Duties include: Budget preparation and monitoring, hiring and supervision of staff. Director of childrens, youths and senior programs. Proposing and preparing grant applications to various, Provincial and Federal Government Ministries. Developing service appropriate for small community recreation program.
Qualifications; The successful applicant must have a proven background in the area of social services, recreation and administration.
Salary dependant on qualification.
Closing date for receiving applications will be July 6th, 1979 for further information phone, 749-6113. Applications should be addressed to Mr. D. Denton-Howes
P.O. Box 1077
Lake Cowichan, B.C. V0R2G0

saanich peninsula savings credit union
TELLER SUPERVISOR
Minimum 3 yrs. bank or credit union experience, part in a supervisory position.
STENO RECEPT.
Must have good organizational ability and a friendly outgoing personality, minimum of 45 WPM typing.
Contact R. Damico 3831 Cadboro Bay Rd. Phone 477-9595.

NURSES
BRANNAN LAKE, NANAIMO
$1,243-$1,464
The Alcohol and Drug Commission, Residential Treatment Centre for drug-dependent people has several vacancies. Duties include nursing care and supervision of clients within the detoxification unit. Applicants should have one year of nursing experience and be eligible for registration in RNABC/RPNABC. Canadian citizens are given preference.
Interested applicants should contact Mr. R. O'Brien in Nanaimo at 758-5211 or the Public Service Commission, 800 Hornby Street, Vancouver, V6Z 2C5, IMMEDIATELY.
COMPETITION 79:1614

MATURE WOMAN FOR HOUsekeeping in guest house. Phone 598-3812, 9:30-11 am only.

21 HELP WANTED GENERAL

ADVERTISEMENTS IN THIS CLASSIFICATION MUST COMPLY WITH THE BRITISH COLUMBIA HUMAN RIGHTS ACT

INSTALLER
We are expanding our insulation and gutter crews. If you are a young mature individual and looking for unlimited top earnings write us your complete work background. Successful individual will be alert, production oriented with a quest to perform top quality work. This should be considered a much sought after position. Truck and equipment supplied. Write the Weathergard Shop, 2145 Keating Crossroad, Victoria V8X 3X1.

SCHOOL DISTRICT #62 SOOKE Applications will be received until July 9, 1979 for the position of Clerk II at Edward Milne Secondary School (Sooke). Secondary school graduation is required, plus the ability to type 50 words per minute. Rate of pay as per the collective agreement with C.U.P.E. Local 459. Duties to commence August 27, 1979. Written application stating qualifications, experience, and references should be forwarded to Miss M. P. Rudge, Secretary Treassurer, School District #62 Sooke, 2227 Sooke Road, Victoria B.C., V9B 1W9

OVERSEAS OPPORTUNITY: Maintainence/Mechanical Adviser — wanted for old, well established plywood/sawmill complex in the Philippines. Must be an exceptional leader, highly qualified in all aspects and with the ability to train workers at all levels. Preferred age 35-55 and of good character. Attractive salary and benefits. If qualified, airmail complete bio-data, employment record, photo and references to be contacted to Mr. Geo. O. McPherson, Zimboanga Wood Products Co., Zamboanga City, Philippines.

Upjohn
Part Time
Experienced Orderlies
Required immediately to assist in the care of the elderly on a call basis. Must be flexxible, would suit retired persons wishing to spplement a pension.
Apply Monday-Friday 9-4
Upjohn Health Care Services
388-6639

CO-ORDINATOR
Challenging permanent part-time position for person who can work without supervision. Days and evenings. Duties will include problem-solving, copying of records and telephone survey and sales work. Starting salary, can become very lucrative. Write COMPLETE resume to:
Weathergard Shop
2145 Keatings X Road
V8X 3X1, Victoria, B.C.

Upjohn
GRAD NURSE
Required for part time, summer-relief positions in private home in Oak Bay area.
Day Shift and 4 hr evening shift
Apply Monday-Friday 9-4
Upjohn Health Care Services
388-6639

Upjohn
Part Time
Experienced Nurse Aides
Required immediately to assist in the care of the elderly.
Apply Monday to Friday 9-4
Upjohn Health Care Services
388-6629

Upjohn
GRAD NURSES REQUIRED
For part time positions. Must be available for all shifts on an on call basis.
Apply Monday-Friday 9-4
Upjohn Health Care Services
388-6639

Upjohn
Part Time
Experienced Homemakers
Required immediately to assist in the care of the elderly.
Apply Monday to Friday 9-4
Upjohn Health Care Services
388-6629

Upjohn
LIVE IN HOMEMAKERS
Required on a long term basis as well as short time live in homemakers.
Apply Monday-Friday 9-4
Upjohn Health Care Services
388-6639

WANTED IMMEDIATELY
By BC Cement Co Ltd, located in Mill Bay, B.C. one certified heavy duty diesal mechanic and one certified electrician. These are permanent jobs. Union wages and good fringe benefits. Telephone for an appointment. From Victoria call direct 383-9622, from Vancouver call direct 681-4546 and from any other point in B.C. call 743-5511 collect.

HEAD MASTERS
HAIR STYLISTS
Has openings for 1 apprentice and 1 hair stylist (preferably with clientele).
Excellent working conditions including Saturdays off.
For interview call 477-3523 or after 6, 384-2010.

PROFESSIONAL NANNY/ Housekeeper required to manage household for professional couple and children, aged 2 and 6, in West Vancouver waterfront home. Salary $500 per month plus car; Mondays to Fridays. Minimum 5 years' experience. One-year contract. Write to Philip Rodgers, Box 200, Station A, Vancouver, B.C.

PROGRESSIVE FINANCIAL Institution requires cashier/typist. Successful applicant will be socially outgoing with good head for figures, cash handling ability and good typing speed. The position is permanent, full-time with full benefits including dental. Salary commensurate with experience. Reply in writing to Victoria Press Box 483.

PROPERTY MGMT
Require individual to work in property management area of aggresive Real Estate firm in Victoria. Duties include supervision of caretakers and control of maintenance. Available now. Apply with complete resume to Victoria Press Box 462.

ASSISTANT MANAGER REquired for a Duncan full service hotel consisting of 54 rooms, banquet facilities, lounge and dining room. This position will lead to the job of manager in the near future. Hotel experience or training necessary. Send resume to: Silver Bridge Inn, P.O. Box 461, Duncan BC.

ARE YOU A MICRO-WAVE oven owner? Are you looking for an extra income? Call Al, at 381-5622 between 10-1 Monday-Friday

21 HELP WANTED GENERAL

ADVERTISEMENTS IN THIS CLASSIFICATION MUST COMPLY WITH THE BRITISH COLUMBIA HUMAN RIGHTS ACT

ASSOCIATION MANAGER
Require an energetic promotionally minded individual to meet the challenges of this position. The successful candidate will be a self starter who enjoys setting and meeting objectives. Please send resume and salary requirements in confidence to Victoria Press Box 471

OFFICE CLERK
Wanted by established automobile dealership. Person to work Tuesday-Saturday. Data input at computer terminal. Balancing figures. Serving front counter. Working with cash and some switchboard relief. Office experienced desired. Apply to Mr. Nelson at 384-1144.

BUILDING MGR
Require manager to assume duties of renting, maintenance, rent collection and general duties of a 97 suite apt on Gorge Rd. Mature couples only need apply. Resumes to Victoria Press Box, 458.

DAYCARE WORKER. PART-time July, full time August, before and after school winter months. Children aged 6 to 8. Job experience or training necessary. BC driver's license required, car asset. Resume only. James Bay Community Daycare, 140 Oswego, Victoria, by June 26th.

CARETAKER
Year old 31 suite apt. block requires mature dependable couple to manage. This quality building is available July 15. Call Bill Middleton at Seaspray Properties Ltd. 386-3124 daily 10-12 only.

APPLICATIONS ARE NOW being taken for Shaklee Distributors in Victoria area, age or handicap no barrier. Complete training supplied, modest investment-excellent earnings for the right individuals. Send resume to Victoria Press Box 439.

FULL AND PART TIME PERsonnel for ladies fashion shop, must be mature, have a pleasant manner and a flare for fashion. Experience an asset but not necessary, all replies kept in strict confidence. Apply Victoria Press Box 445.

LIGHT LOCAL DELIVERY. Must own car, know City, have desire for above average income and dress neat. Car expenses. Your hours. Full or part time. Apply 10 am. to 7 pm. Monday thru Saturday, 259 Market Square.

RESIDENT CARETAKER
Mature couple required to manage and maintain building and grounds of 73 suite, adult oriented apt. in Nanaimo. Experienced couple preferred. Apply in writing, Your Place Management, 101-845 Burdett Ave, V8W 1B3.

REDUCED RENT ON 1 BEDroom apartment in exchange for Caretaking/Cleaning duties in a 9 suite building. Beacon Hill Park area. Suit Pensioner or Retired Person. Please call Mr. Ogilvie 382-8111.

TEL. RECEPTIONIST (20), NO experience necessary; we train. Must speak clearly and dress neat. Salary plus bonuses. Full and part time. Apply Monday to Saturday 10 am to 7 pm., 259 Market Square.

FAMILY PRACTICE OFFICE assistant, 2 weeks relief work July 21st, permanent ½ days starting September. Duties: telephone, reception, nursing, typing, bookkeeping. Victoria Press Box 464.

MATURE CARETAKER COUple required for adult oriented apartments, live-in. Permanent position. Maintenance and general cleaning. Please apply in writing to Victoria Press Box 473.

SERVICE STATION ATTENdant for full time, must be experienced, neat and reliable. Prefer student for full time summer and part time winter, but not a necessity. Give reference. Apply Victoria Press Box 481.

CO HOST/HOSTESS FOR swing group. Contact offers fun, excitement and variety. Regular parties, some travel. Information and phone to: Contact, Victoria Press Box 488. Photo appreciated.

MAJOR NEW 87-SUITE APARTment complex requires competent couple as caretaker-managers. References required. For interview appointment: 385-4211, evenings, 477-7630.

LADIES AND GENTLEMEN, write your own paycheck. Yes, it is selling. A good salesperson is never out of a job. We will show you how. Part time and full time. For appointment phone 478-9566

PROFESSIONALS, BUSINESSmen, Retired. How much money would a second income have to make in order for you to take a serious look at one? Reply P.O. Box 5238.

COMFORTABLE HOME IN VICtoria offered to mature woman in return for light housekeeping in 2 bedroom home for elderly gentleman. Some remuneration. 658-8177.

ARE YOU SATISFIED WITH your present family income? Let your ability supplement your income. Husband and wife work together. For appointment phone 477-7466.

AUTOMOTIVE FIRM REquires person for bodywork, sanding and some assembly work on fiberglass cars. Apply with written resume to 409 Swift Street.

FULL TIME REGISTERED nurse for general duties in children's hospital. Rotating shift. Salary and benefits as recommended by RNABC. Phone 477-1826 between 8-4 pm.

WANTED; PART TIME CASHier for service station. Must be able to work any shift anytime. Also needed, tow truck driver for weekends. Apply 305 Trans Canada Highway, ask for Al or Jim

FASHION FOCUS
Requires models for advanced cutting, evenings, no charge, 385-3641.

HAIRTRENDS REQUIRES AN experienced hairstylist, good renumeration, friendly atmosphere. Please phone 383-3245 to arrange an interview.

WANTED QUALIFIED SHOP foreman for fiberglassing Department. Farrell Boats Ltd, Island Hwy, Nanoose Bay, BC, 468-9842.

PAUL'S RESTAURANTS, full-time experienced waiter-waitress required. Apply 1900 Douglas Street, between 3-4 pm only.

WANTED: ICE MAKER MANager. Duncan Curling Club, 3191 Sherman Rd. Reply Box 430, Duncan BC, V9L 3X8. Wages and duties to be negotiated.

EXPERIENCED LIVE-IN housekeeper required for elderly lady in 2-bedroom apartment located in Nanaimo. Salary $450. Phone 758-9558.

CARETAKER REQUIRED FOR 9 ste. building — free rent in exchange for qualified handyman with own tools. Ph. 386-3494, 8:30-5:00.

WANTED: EXPERIENCED BAbysitter for occasional weekends and evenings. Area Atkins and Millstream, Langford. 474-2824 after 6

MATURE EXPERIENCED person to prepare noon meal in rest home for 14 ladies, required Saturday and Sunday 9-1. References. 384-4555, after 6 pm

21 HELP WANTED GENERAL

ADVERTISEMENTS IN THIS CLASSIFICATION MUST COMPLY WITH THE BRITISH COLUMBIA HUMAN RIGHTS ACT

SHERWOOD PARK INN, 123 Gorge Rd. East require full and parttime waiter-waitresses and host-hostesses, apply in person only.

BANK OF NOVA SCOTIA, Douglas and Hillside, requires fulltime ledger keeper. Experienced 1-2 years. Contact J. Reid, 385-9746.

RESPONSIBLE PERSON needed to take care of 14 month old girl, 5 weeks. 8-5, Monday to Friday. Call 479-9606 after 5, all areas considered.

MORGAN 3 YEARS, RYAN 9 months, Davie 4 months, need a substitute mommy, in our home (Fernwood area). 8 am- 3 pm, Mon-Fri. $325 month. 595-6894.

PERSON NEEDED TO LOOK after house in Chilliwack, live in. Please write P. Petschauer, 46157 Walnut Avenue, Chilliwack, B.C., V2P 1K8.

JAMES BAY HOMEMAKERS requires mature, experienced person interested in working weekends only. Apply at 435 Simcoe St, 388-6291.

COUNTER HELP WANTED. Also to learn pressing. Experience preferred. Phone Mrs. Aikenhead, 595-3722 between 9 and 12.

WANTED: PARTTIME FLOral designer, must be experienced. Apply in writing to P.O. Box 5268, St. B. Victoria, B.C. V8R 6N4.

ADULT SUPERVISORS WANTed, to manage Salespersons operating magazine routes. No selling involved. Good remuneration. 479-6525.

EXPERIENCED MATURE waitress/waiters, Royal Olympic Hotel, Gatsbys Restaurant, 642 Johnson. Apply to Mrs. Lee, 4-6 pm.

VICTORIA FIRM REQUIRES warehouse person with furniture handling experience. Please apply stating experience to Victoria Press Box 489.

WE ARE LOOKING FOR A fully qualified furniture refinisher and/or touch up person. Please reply to Victoria Press Box 490.

SPORTSMAN MOTOR INN. APplications taken for desk clerk, night auditor and maids. Experience preferred but will train. 1850 Douglas.

QUALIFIED MECHANIC (Licenced preferred), needed for garage on Galiano Island. 539-5500 days. 539-2019 evenings, or send resume to Box 40, Galiano Island, B.C.

PEOPLE'S HAIR ARTS
New salon, need experienced qualified hairdressers, unisex. High commission, full and parttime. 385-3711 9am-5pm.

$178 WEEKLY GUARANTEED, working 1 hour daily at home. Free brochure. Mr. Oppenheimer, P O Box 7159, Victoria.

EXPERIENCED FILLETERS wanted. Apply B.C. Packers Ltd. 203 Dallas Road, Victoria B.C. Phone 382-4231

PAUL'S RESTAURANTS, well-groomed experienced cashier required. Apply 1900 Douglas Street, between 3-4 pm only.

NEW ESCORT FIRM REquires additional staff. Particulars to Victoria Press Box 262.

SHINGLE SAWYERS WANTED. In beautiful Frazer Valley. Phone Peter Scheeren 826-4143 anytime.

EXPERIENCED COOK WANTed, apply in person to the Chef at the Sherwood Park Motor Inn.

WANTED BABYSITTER FOR 7 year old boy, 4 days a week during the summer. Doncaster area. 477-1159.

FREE ROOM TO WORKING woman in exchange for companionship to older woman. Non smoker. Information 652-3587.

SWAMPERS WANTED. ONLY clean cut experienced people need apply. All references checked. Apply to 3311E Oak St.

CASHIER-HOSTESS FOR night shift only, mature person preferred. Apply in person after 4:30 at the Peacock Restaurant.

WANTED: GOOD EXPERIenced pool plasterers, permanent, top wages, 746-4038 after 6 pm.

FORD DEALERSHIP IN DUNcan requires licenced auto mechanic. Contact Ben Woike, Service Manager, 746-5121.

MATURE BABYSITTER WANTed. Occasional weekday evenings, and weekends. 652-1581 after 5:30 pm

SITTER WANTED, MORNINGS, 7:30-12:30, my home, for infant, July and August. Daycare rates paid. 382-3216

PART TIME COUNTER HELP wanted to train. Apply in person at Baily & Son Butchers in the Mayfair Mall.

MATURE PERSON FOR PART-time chambermaid duties for motel in View Royal/Colwood area. 479-2751, afternoons.

WANTED IMMEDIATELY, seamstress for ladies wear. Must be experienced in all types of alterations. Victoria Press Box 467

BUTCHER WITH GOOD EXperience is needed for independent food market. 477-2242.

WORKING PARENTS NEED Sitter, close to Oaklands School, for 5 year old Girl. 592-7092 after 5 pm.

LEMON TREE RESTAURANT requires mature Hostess/host, approx 8 hours per week. Apply in person only between 2-4.

RELIABLE PERSON REquired to manage small, quiet apartment block Ladysmith. Resume Box 734, Ladysmith.

EXPERIENCED COFFEE shop waiter/waitress. Full time, day shift. Apply in person 707 Pandora.

URGENTLY REQUIRED BAbysitter for 14 month old in Mayfair area, 3200 block Glasgow. 385-5206.

EXPERIENCED WAITer/waitress required by King John Restaurant, 2668 Sooke Road, apply in person, 478-6312.

WANT TO KNOW MORE ABOUT Amway? Reply Box 6211, Victoria.

NEED PARTNER WITH TOURing market experience. Write 1276 Premier St, North Vancouver, V7J2H4

TELEPHONE SOLICITOR REquired. Experience necessary. Phone 381-5622.

MEN'S BARBER STYLIST REquired in Prince George area, excellent shop. 563-7993, after 7.

EXPERIENCED MACHINE ENgraver wanted fulltime, Victoria Press Box 433.

DECKHAND WANTED FOR fishboat, winter fishing. Male/female. Victoria Press Box 434.

BABYSITTER NEEDED ALL of August and after school near Glenelg and Braemar. 652-3637.

WANTED: DRIVER OWNER with 16' van for local deliveries. Reply to Victoria Press Box 441.

SUMMER BABYSITTER NEEDed, Sidney area. My home. After 7 pm. 656-5951.

ELECTRONIC SERVICE TECHnician for 2 way radio shop. Write details to Victoria Press Box 448.

21 HELP WANTED GENERAL

ADVERTISEMENTS IN THIS CLASSIFICATION MUST COMPLY WITH THE BRITISH COLUMBIA HUMAN RIGHTS ACT

BOYS GIRLS
AND ADULTS TOO
Wanted to deliver a new weekly paper and accompanying inserts beginning in August.
ROUTES ARE AVAILABLE IN:
VICTORIA
OAK BAY
SAANICH
ESQUIMALT
SIDNEY
COLWOOD
LANGFORD
Deliveries will be made on Wednesdays to all homes and apartments in a compact area.
THERE WILL BE NO COLLECTING REQUIRED
Delivery payments will be issued every two weeks by cheque at a good rate.
This is an excellent opportunity for students or adults who wish to turn a few hours of time into extra money.
To reserve a route near your home, apply to:
THE VICTORIA PENNYSAVER
546 DUPPLIN RD
381-6831
MONDAY-FRIDAY
9 TO 5.
GIVE US A CALL

TAKE A SUMMER ROUTE IN
OAK BAY
FOUL BAY
VIC HIGH
FERNWOOD
Easy Routes! That takes only 1 to 1½ hours in the early quiet morning. These routes will earn up to $200 to $250 per month (mainly apartments). For further information please call Mr. St. Onge or Mr. Spielman at 383-4111 in the Circulation Department. Your application will get our immediate attention.

FRIENDLY UNIVERSITY FAMily requires an experienced mature person to do full time babysitting and light housekeeping in our home for 3 girls aged 2, 4, 6, two in school. Gordon Head area, 927 Bus. Hours 8am-6pm. Monday-Friday. Excellent monthly salary to right person. References required. 721-3825.

PUBLICIST/FUND RAISER
Person required to conduct publicity program for environmental organization and identify and contact potential funding sources. Particulars, full time for 4 months at $600 per month with possible extension and increase. Please send resume to Victoria Press Box 451

JANITOR REQUIRED FOR weekends, 2 days per week, reply to 598-4321 Victoria Golf Club.

DAYCARE NEEDED, PART-time for two children. Urgent. Call: 479-7591 or 479-3518.

RELIABLE PART-TIME BABYsitter for 7-month old girl in my home. Craigflower. 385-0310.

EXTRA INCOME? COMPARE the others with the Rawleigh opportunity. 477-9270

BABYSITTER NEEDED FOR two children near Lake Hill School. Your home. 479-8732.

STRONG NURSING AID, ELderly invalid, nights 10:30-6:30, references please, 598-8706.

RELIABLE BABYSITTER REquired for 7 year old boy. Vicinity of Blanshard School. 385-8315.

PROFITABLE DISTRIBUTORshipship available, mature adult only apply, 477-7466.

RESIDENT CARETAKER Modern 44 ste. 385-9618, 592-7678

DESK CLERK WANTED, apply Yates Hotel.

DAYCARE WORKER FOR 21 month old. Phone 385-8617.

FULL TIME PERMANENT POsition available at Hertz Rent-A-Car Victoria International Airport. Person must be able to work shifts and have own transportation. Must be neat in appearance and work well with the public of a reliable sort. Apply in person Hertz, 901 Douglas, 8-5 pm. Sat.-Tues.

22 OFFICE HELP

ADVERTISEMENTS IN THIS CLASSIFICATION MUST COMPLY WITH THE BRITISH COLUMBIA HUMAN RIGHTS ACT

SECRETARY
VICTORIA
$1,055 - $1,155
For PROVINCIAL MINISTRY OF ENVIRONMENT to provide secretarial assistance in areas of correspondence, personnel, typing of reports and liaison with the public and other offices; to compose routine correspondence on verbal instructions or own initiative, handle mail, arrange travel and meetings, act as receptionist and maintain records. Preferably secondary school graduation; three years' related experience; good typing and shorthand skills. Canadian citizens are given preference. Obtain applications from the Public Service Commission, 544 Michigan Street, VICTORIA V8V 1S3 and return by July 4, 1979.
COMPETITION 79:1534.

DICTATYPIST/
Receptionist. One full time dictatypist/receptionist, OR one half time dictatypist (mornings) and one half time receptionist (afternoons); permanent positions; medical office, solo consulting practise; near Hillside Shopping Centre; August 1st; experience in medical office preferred; skills will be tested and references contacted. Starting salary, receptionist minimum: $5 per hour; dictatypist: $6.50 per hour, plus benefits. Job description and applications on request. Phone 595-3421.

LEGAL SECRETARY
The law firm of Pearlman and Lindholm has an opening for a legal secretary with a general knowledge in the commercial wills and estate areas of law. Salary will be in the $900-$1100 per month range with medical and dental benefits available. Please apply in confidence to Lex Developments Ltd. Attn: David Paterson, 736 Broughton St. P.O. Box 1327, Victoria, B.C. V8W 2W6.

EXPERIENCED TYPESETTER for publishing office. AM comp/set 510. Interesting and varied work. Some pasteup. Phone 386-1305 for appointment.

WANTED: EXPERIENCED Conveyancing Secretary for small Saanich Law office. Salary commensurate with experience. Phone 386-6112 for appointment.

PART TIME EXPERIENCED credit union teller, knowledge of on-line system an asset 12:15-5:15. Tuesday-Friday $5.50 an hour. Victoria Press Box 485

Classified — Victoria's Largest Proven Market Place — Where Your Articles Sell Fastest! Cost Less to Sell 386-2121

22 OFFICE HELP

ADVERTISEMENTS IN THIS CLASSIFICATION MUST COMPLY WITH THE BRITISH COLUMBIA HUMAN RIGHTS ACT

ACC'T CLERK
Require experienced accounting clerk to prepare owners statements in property management dept. Some experience with computers would be an asset. Excellent company benefits in bright, cheery office. Send resumes to Seaspray Properties Ltd, 1911 Quadra St, Victoria, B.C. V8T4C1.

ACC'T/CASHIER
Experienced Cashier to be responsible for the collection, receiving and balancing of rents for property management company. Position available June 28th. Send applications to Seaspray Properties Ltd, 1911 Quadra St, Victoria, V8T4C1.

RESPONSIBLE PERSON FOR property management department of well established company: A knowledge of rental contracts and operation of condominiums preferred. Must be personable and capable of dealing with the public. Apply with resume to Victoria Press Box 457.

EXPERIENCED LEGAL
Secretary dealing in mostly corporate/commercial law. Must have good typing and shorthand skills. Bookkeeping experience a definite asset. Perfect for mature, organized individual who can use their own initiative. Salary to $1500, depending on experience. 386-9021.

BOOKKEEPER
Experienced bookkeeper with good accounting knowledge required for hotel accounting office. Challenging responsible position. Excellent salary available. Reply in writing to Victoria Press Box 466.

GAL FRIDAY, PART-TIME, possible full-time for machine shop environment, accurate typing a must, PDP8 computer experience helpful. Replies must be handwritten containing full particulars, including experience and salary expected. Victoria Press Box 412.

NEW BRANCH OF SCOTIA Bank in Sidney requires a person to perform various office duties. Position entails mainly personal loan interviewing and typing with some cashier duties. previous experience given preference. Salary commensurate with experience. Phone 656-1170 Tues.—Sat.

HIGHLY SKILLED EXPERIenced legal secretary required for progressive law firm. Salary commensurate with experience. Please apply in writing with references to Box 71, Comox District Free Press, Courtenay B.C. before July 1st, 1979.

GIRL FRIDAY
Required for transportation company. Office duties include: Receptionist, typing, filing and bookkeeping. Pleasant telephone manner essential. Please send resume to Victoria Press Box 468.

CREDIT PERSON
Excellent opportunity in growing company for person with expertise in construction industry and straight forward collection matters. Send detailed resume to: Victoria Press Box 284.

EXTRA SUMMER $'S
Experienced conveyancing secretary required immediately for temporary assignment for a few weeks in July. Downtown location. Top hourly rate paid. Call 386-6754

RECEPTIONIST TYPIST REquired for Brentwood Bay CA firm. Part time for 3 months, working to full time. Must be good on phones, have speed and accuracy in typing. 652-3991 for appointment

LEGAL HOLIDAY RELIEF
Downtown law firm requires experienced litigation secretary for month of July, competitive hourly rate. For further details call 386-9021.

WANTED PERSON WHO CAN type, take shorthand, with good ability to write business letters. Also help out with general office duties. Apply in person 427 Belleville St.

23 SKILLED TRADES

ADVERTISEMENTS IN THIS CLASSIFICATION MUST COMPLY WITH THE BRITISH COLUMBIA HUMAN RIGHTS ACT

REFRIGERATION MECHANIC
Permanent position available for a candidate with extensive experience in refrigeration and air conditioning installation and repair. Must have valid B.C. Refrigeration Certificate.

Salary: $1,816 per month

Please apply to:
Lions Gate Hospital
Personnel Department
230 East 13th Street
North Vancouver, B.C. V7L 2L7

MECHANIC
Interested in a change? If you are a B.C. certified mechanic with a good driving record and public contact ability you may wish to join our

VEHICLE INSPECTION SERVICE IN VICTORIA
Position available immediately. Please submit application to B.C. Automobile Association, PO Box 9900, Vancouver, B.C. V6B 4H1 or 1075 Pandora Ave. Victoria.

HANDYMEN ELECTRICIANS GARDENERS
And related trades in home maintenance field. Experienced, self employed tradsmen and contractors only. Able to estimate own work commercial and residential. Phone The Blue Army 385-7755.

REGISTERED NURSES FOR special units of intensive care adults and for combined coronary surgical ICU- preferably with one year relevant experience. General duty nurses also required for other services. RNABC contract, $1305-$1542 per month. Must be eligible for BC Registration. Apply to Personnel Department, Royal Inland Hospital, 311 Columbia Street, Kamloops, B.C., V2C 2T1.

HEAD NURSE FOR THE PEDIatric Unit of 50 beds in a 400-bed acute care regional referral hospital. Must have NUA Course, preferably a nursing degree and with 3-5 years experience with demonstrated administrative skills and clinical expertise. RNABC rate of $1500-$1772 per month plus $70 for degree. Apply to Personnel Department, Royal Inland Hospital, 311 Columbia Street, Kamloops, B.C., V2C 2T1.

WANTED IMMEDIATELY
By BC Cement Co Ltd, located in Mill Bay, B.C. one electronic and instrument technician. This is apermanent job. Union wages and good fringe benefits. Telephone for an appointment. From Victoria call direct 383-9622, from Vancouver call direct 681-4546 and from any other point in B.C. call-743-5511 collect.

LANGFORD GARAGE
Lease or sell. Good income, 3 bays, alignment pit. Terms negotiable. Direct inquiries to:
GAIL JENKINS
478-6458
VIDCO 388-4232

SKILLED SHIPWRIGHTS, cabinet makers, or finishing carpenters required by local boat manufacturing company. Apply in person to
Canoe Cove Manufacturing Ltd.
2300 Canoe Cove Rd, Sidney
656-3915

BAKER
Experienced baker for retail bakery. Must be flexible for bench and oven work. Permanent position. Apply Golden Sheaf Bakery, 730 Fort St.

23 SKILLED TRADES

ADVERTISEMENTS IN THIS CLASSIFICATION MUST COMPLY WITH THE BRITISH COLUMBIA HUMAN RIGHTS ACT

British Columbia Forest Products Limited

Mackenzie Wood Products
requires
Heavy Duty Mechanics

There are immediate openings in the Wood Products Division for the above noted trade. Diesel electric experience (Letourneau maintenance) is preferred and an inter-provincial trade certificate is required. Present rate of pay is $10.56½ per hour with liberal relocation assistance and a comprehensive benefits package available.
We offer good working conditions with a shop that is well equipped, well lit, has heated floors with automatic doors and hoists. Shift work is involved but not on a seniority basis. 90 pieces of equipment are serviced.
BCFP is an integrated forest company employing more than 8000 people in B.C. Mackenzie is located 120 miles north of Prince George and has a population of 7000. Good educational, recreational and modern housing facilities are available with summer and winter recreational activities in the surrounding areas.
Written applications outlining training and work experience should be directed to:

Roger Krushell,
British Columbia
Forest Products
Limited,
Box 310, Mackenzie, B.C.
V0J 2C0
Call collect to:
(604) 997-3989

British Columbia Forest Products Limited

Mackenzie Pulp Mill requires

Pressure Welders

There are immediate openings for Pressure Welders at the Mackenzie Pulp Mill. Applicants should be qualified, certified tradesmen with previous heavy industrial experience. Present rate of pay is $10.56½ per hour. Liberal relocation assistance and a comprehensive benefits package is available.

BCFP is an integrated forest products company employing more than 8000 people in B.C. Mackenzie is located 120 miles north of Prince George and has a population of 7000. Good educational, recreational and modern housing facilities are available with summer and winter recreational activities in the summer areas.

Written applications outlining training and work experience should be directed to:

Roger Krushell
British Columbia Forest
Products Limited
Box 310, Mackenzie, B.C.
V0J2C0
or call collect to:
(604) 997-3989

THE CITY OF EDMONTON

POWER LINEMAN III

A vacancy exists with Edmonton Power for an individual to perform journeyman level maintenance and construction tasks on the Aerial Distribution System. Duties include hand contactor 15 KVA aerial lines; taking load readings; interpreting technical orders; and participating in training functions.

Applicants will have completed the twelfth school grade and possess a Journeyman Power Electrician Certificate. A valid drivers license is required.

SALARY: 4th year apprentice - $10.62 per hour; probationary - $11.27 per hour; 1st 6 months - $11.42 per hour; thereafter - $12.15. When applying, please quote: POSTING NO. 999B-79. Closing date June 19, 1979. Applications are encouraged from both men and women.
Apply to:
The City of Edmonton
Employment Office
Centennial Building
21 Sir Winston churchill Square
EDMONTON, Alberta
T5J 2E5

CITY COMMISSIONERS

REGISTERED NURSES
The Gorge Road Hospital a 400 bed rehabilitation, extended care facility has the following registered nursing vacancies available immediately in the extended care section.

HEAD NURSE
A progressive, flexible professional with a minimum of 5 years nursing experience is required to assume the head nurse duties of a 75 bed extended care ward. Geriatric care experience is preferred as well as a nursing unit administration certificate.

REGISTERED NURSES
Permanent fulltime evening shift (3:30pm.-11:30pm.) Night shift (11:30pm.-7:30am.) Vacancies available immediately.

Qualified applicants apply to
Personnel Dept.
Gorge Rd. Hospital
63 Gorge Rd East
Victoria, B.C. V9A 1L2

VICTORIA MARINE ELECTRIC requires electronic technician to do field and shop work primarily on marine and industrial electronic equipment. Training will be provided. 382-6153.

RADIO AND TELEVISION technician required. Must be experienced and a self-starter. All applications held in confidence. Phone 478-6658 after 6.

23 SKILLED TRADES

ADVERTISEMENTS IN THIS CLASSIFICATION MUST COMPLY WITH THE BRITISH COLUMBIA HUMAN RIGHTS ACT

PITNEY BOWES OF CANADA ltd. requires a service representative for Victoria. Qualifications are: basic electronics, mechanical aptitude, good health, good command of English. Phone Service Manager: 386-1394.

INSTALLER
See General Help Weathergard Shop.

WANTED TOP QUALITY AUTObody Man to work in flat rate shop. Must have own hand tools. Phone 656-5581 or apply at Superior Collision, 2104 Malaview Ave, Sidney.

VICTORIA MARINE ELECTRIC requires qualified electronic technician familiar with analog and digital technics to assist in development of new projects. Wage negotiable. 382-6153.

24 SALES PERSONS AND AGENTS

ADVERTISEMENTS IN THIS CLASSIFICATION MUST COMPLY WITH THE BRITISH COLUMBIA HUMAN RIGHTS ACT

REAL ESTATE PERSONNEL
75%-25%
Commission Split Increasing To
100%

It's a Capital Idea! In less than two years we have captured a significant share of the real estate market to require 50 professionals to run our business. Isn't it time you thought about joining Capital City and enjoy maximum earnings? Top management assistance with all the co-operation you need to help you earn executive income. Semi and private offices available if you join us now.

ANN ALPHONSE
PERSONNEL
GROUP DIRECTOR
TEL: 388-7557
CAPITAL CITY REALTY LTD.
100% OPPORTUNITY COMPANY

BLOCK BROS.
"THE BEST SELLERS"
YOUR SUCCESS IS OUR SUCCESS

Your real estate career must be built on a solid foundation. We at Block's will help; by training you in sound, proven methods enabling you to reach your desired level of success in a rewarding sales career. Our Development Program includes "Professional Selling Skills" developed by the Xerox Corp. and "In House" Video TV. Education by the foremost instructors in the field. If you have a positive professional attitude and believe that success is not reserved for a chosen few.

Call "The Best Sellers"
Sidney-Colwood: 478-5561
Bob Kershaw
Blanshard: 386-3231 Bob Hahn
Shelbourne: 477-1841
Bernie Wilkinson or Bob Cullum

DUNSMUIR 388-7868

REAL ESTATE SALES PERSONS

ENJOY YOUR WORK with ...
THE advantages of a NEW OFFICE
THE excitement of building a business
THE opportunity to contribute YOUR IDEAS
THE satisfaction of RECOGNITION
Excellent parking and accomodation
Full management support
Opportunity to Participate in small Company Projects.
Listings developed in house.
SUPERIOR COMMISSION SPLIT
All enquiries in confidence.
KEN PORTER Res: 656-5235.

REAL ESTATE MANAGER

Capital City Realty is expanding. 2000 additional sq. ft. is being supplemented to our existing luxury air-conditioned offices. We need top calibre managers to help us promote our growth and give unlimited assistance to our sales people. Excellent financial contract offered to enthusiastic realtor. For confidential interview call 388-7557.

ANN ALPHONSE
PERSONNEL
GROUP DIRECTOR
CAPITAL CITY REALTY LTD.
100% OPPORTUNITY COMPANY

Smith, Dobson Estates Ltd.

384-1424 388-5464 Pager 610
Our firm requires two licensed realtor's to take over the residential sales area of our operation. Highest commission split. Office in the Empess Hotel.

ADVERTISING SALES
Persons for exciting new daily newspaper, must be a self-starter, have a good imagination, a good personality, and must have own car. The applicants chosen for these positions will have the chance to grow with one of B.C.s newest daily newspapers. For a personal interview phone: The Advertising Director at 112-856-5154 or write 2980, 272nd St, Aldergrove, B.C.

SALES
Councellor/Interviewers for clinic setting in specialty area. Excellent opportunity for advancement with dynamic company. Maturity, sales/service background an asset. Prefer well groomed people oriented individuals. Salary plus bonus. Call Ms. Taylor 384-7177.
WEIGHT LOSS CLINIC

EXCITING CAREER
To male or female sales persons with well known international company. No experience necessary, training supplied. Salary, plus commission and fringe benefits. For appointment call Ron Hildebrand, 388-6681.

SALES MANAGER
IMMEDIATE
To hire, train and oversee local sales staff of approximately 10. Subsidiary to building trades. Must be bondable and well educated. Very high income (commission). Mr. Sever, 652-4727.

RETAIL BUILDING SUPPLY requires experienced sales person. Reply with resume to Victoria Press, Box 450.

24 SALES PERSONS AND AGENTS

ADVERTISEMENTS IN THIS CLASSIFICATION MUST COMPLY WITH THE BRITISH COLUMBIA HUMAN RIGHTS ACT

MARKETING OPPORTUNITY
A large Financial Institution is seeking a responsible aggressive energetic man or women with initiative to enter our comprehensive career development program. Previous experience in any of the following fields would be an asset. Sales, banking, sales finance, consumer credit, life insurance or investment company.
The position offers:
*Prestige earnings
*Rapid development and Promotion
*Profit sharing bonus
*Stock purchase program
*Group benefits
*No moving, no travel, no transfers, unless desired
*Lifetime security
Initial training will be conducted through our Victoria Branch Office with advanced developed programs at our head office.
If you have these qualifications and your present position does not offer enough income, challenge, or promotional opportunity, we will be pleased to discuss our step by step development program with you.
Write in confidence to:
D.A. Jenson,
Region Manager,
Investors Syndicate Limited,
1000 Douglas St,
Victoria, B.C. V8W-2C3.

25 TEACHERS

ADVERTISEMENTS IN THIS CLASSIFICATION MUST COMPLY WITH THE BRITISH COLUMBIA HUMAN RIGHTS ACT

S.D. No. 92
NISGHA

Applications are invited for the position of Director of Instruction, effective September 1, 1979.

QUALIFICATIONS:
(1) Demonstrated leadership abilities;
(2) Professional BC Teaching Certificate;
(3) Successful experience in adminstration and teaching with emphasis especially at the elementary level;
(4) Experience or interest in Native Indian Education.

DUTIES:
Under the direction of the District Superintendent of Schools:
—assist in the improvement of instruction;
—promote curriculum development and implementation;
—advise principals in matters of budget, capital expenditures, and instructional proposals;
—supervise a District Assessment Programme;
—co—ordinate other educational support services

The Director will live at New Aiyansh, a Native community 65 miles north of Terrace.

Applicants should ensure they can obtain release from present contracts.

Applications with supporting documentation should be sent to:

Mr.N Keis,
District Superintend of Schools,
S.D. 92 (Nisgha),
General Delivery,
New Aiyansh BC V0J 1A0
(633-2228)

SUPERVISOR of SPECIAL SERVICES
(K-12)

School District No. 62 (SOOKE) requires a Supervisor of Special Services, effective September 1, 1979.

The Supervisor of Special Services will be responsible for the effective operation of a comprehensive and varied Special Education Programme. The Supervisor should have an appropriate educational background and demonstrated success as a teacher.

Candidates who are knowledgeable, vigorous and responsive should apply to the undersigned no later than July 1st, 1979. The usual curriculum vitae and appropriate references should accompany the application.

Candidates who are currently under contract to a school board should ascertain if they are eligible for a release from their contract.

W. B. Johnston,
District Superintendent
of Schools,
School District No. 62 (Sooke),
2227 Sooke Road,
Victoria,
V9B 1W9

SCHOOL DISTRICT #3
(KIMBERLEY)
The Bavarian city of the Rockies requires an Elementry French Teacher to provide itinerant instruction in 3 schools, K to 6, with a total enrollment of approx. 450 pupils. This is a full time position on a temporary appointment 1979-09-01 to 1980-06-30.
Qualified Teachers should apply in writing by Monday 1979-07-02 to:

R. S. Johnstone,
District Superintendent
of Schools,
School District #3 (Kimberley),
P O BOX 70,
Kimberley B.C.,
V1A2Y5
Persons with applications already on file should telephone the board office (427-2247) to indicate their interest in this position. all new applications should be clearly marked "Elementry French Teacher".

THREE TEACHERS WANTED
Minimum 3-Years Experience
We are looking for Teachers interested in working in an independent, band-run school on Nimpkish Indian Reserve in Alert Bay, B.C.
We require one person with a concentration in Math; one with a concentration in Science; one with a concentration in Reading and Language Arts. School includes Grades 1 to 10.
Applicants must be willing to be flexible and able to develop curriculum and implement novel approaches to education while maintaining satisfactory levels of academic achievements and discipline.
Curriculum vita with name, address and phone number of interested applicants should be sent by July 31, 1979, to:
T'tiSlagi'lakw School, Box 427, Alert Bay, B.C., V0N 1A0.

Teacher—Librarian S. D. 85
FORT RUPERT ELEM. SCH.
PORT HARDY B.C.

Student population 200 in grades K—7, staff of 10. New school located 7 miles south of Port Hardy. Teacher—Librarian and part-time Grade 3. Qualifications: teaching certificate and experience with minimum of three Library Science courses. Fully catalogued and contemporary library facilities.

Apply to:
District Superintendent of Schools, P.O. Box 90, Port Hardy BC, V0N 2P0.

NATIVE INDIAN EDUCATION
(SKILL DEVELOPMENT)
Applications are invited for this position at Babine Elementary Secondary School, effective Sept 1, 1979. Teachers with experience and qualifications in ESL, diagnostic and remedial techniques and native Indian education. Applications including a resume and copies of teaching reports should be sent to Mr. P. Streptan, District Superintendant of Schools, School District #55, Burns Lake, Box 2000, Burns Lake B.C. V0J1E0 by July 1

SCHOOL DISTRICT #62 SOOKE
School district #62 Sooke requires a teacher for trainable mentally retarded children. Applicants should have experience with older T.M.R. children, be interested in and able to plan a programme to develop pre-vocational skills. A resume of qualifications, training and experience should be forwarded to W.B. Johnston, District Superintendant of Schools, School District #62 Sooke, 2227 Sooke Road, Victoria B.C., V9B 1W9

25 TEACHERS

ADVERTISEMENTS IN THIS CLASSIFICATION MUST COMPLY WITH THE BRITISH COLUMBIA HUMAN RIGHTS ACT

SCHOOL DISTRICT NO. 24
(KAMLOOPS)
TEACHER FOR HEARING IMPAIRED CLASS

ELEMENTARY ORAL CLASS

A teacher is required to teach a group of elementary hearing impaired pupils using the oral approach.

DUTIES INCLUDE:
—Planning individual educational programs for each child.
—Developing integration opportunities for these pupils in regular classes.
—Provide an itinerant service for some hearing impaired students who are integrated in regular classes.
—Coordinate the work of the teacher aid attached to the program.

QUALIFICATIONS:
Appropriate training in the field of hearing impaired programs at a recognized institution.

Please Reply To:
C. B. (Neil) Toews
Supervisor of Instruction
Special Services
1280 9th Avenue
Kamloops, B.C.
V2C 3X5

DAYCARE CENTER REquires assistant pre school teacher starting Sept. 1st, 11:30am.-5:30pm. Prospective applicants must be licensed by community care facilities board or be working towards their qualifications at Camosun College. Please send resume to Victoria Press Box 333.

FULL TIME SCIENCE TEACHer required for grades 7 through 10 for September 1979. The successful applicant will be required also to administer the Laboratory and to assist with the Games Programme. Please send full resume by June 27th to: The Headmaster, Glenlyon School, 1701 Beach Dr., V8R 6H9.

NURSERY SCHOOL
Permanent full time position open for licensed preschool teacher in Victoria, duties commencing 4th September. Transportation necessary. Apply in writing to Victoria Press Box 417 before 29th of June.

26 PART-TIME or TEMPORARY HELP

ADVERTISEMENTS IN THIS CLASSIFICATION MUST COMPLY WITH THE BRITISH COLUMBIA HUMAN RIGHTS ACT

TWO PART TIME PEOPLE REquired for security control and allied duties approximately 4 or more hours a day. Knowledge of lumber and building materials essential. Would suit retired or semi retired person. Interest and enthusiasm a most important asset. 479-7151 for an appointment.

PART-TIME PROGRAM WORKer. Training and experience in mental health field. Ability to plan and implement social and recreational programs for institutionalized and community groups. Please send resume and references to Victoria Press, Box 470.

HANDICAPPED WOMAN REquires female weekend relief as companion housekeeper. Must have valid drivers licence and be capable of some lifting. Live in 2 days. $200 month. Reply to Victoria Press Box 288

EXPERIENCED JANITORess/janitor for light duty office cleaning. Must be bondable and be willing to work downtown Victoria. Phone between 6 and 10pm at 385-5123.

COMMUNITY CARE FACILITY in Brentwood area requires weekend cook/housekeeper (Saturday 7-11am, Sunday 7am-3pm) 652-3093.

ARE YOU A MICRO-WAVE oven owner? Are you looking for an extra income? Call Al, at 381-5622 between 10-1 Monday-Friday

WANTED LADY FOR SAT. AND Sun. to care for middleaged lady. Non smoker preferred. Own transportation. Cordova Bay. 658-8028.

PART-TIME HELP IN FOOD bar in hotel, "on-call" basis, short-order cooking experience preferred. 25-30 hours per week, union wages. 384-7028, after 4.

IF YOU WANT TO EARN A MILlion, don't answer this ad, but if you want $2000-$3000 per month, call Ted Atkinson, 385-9970.

PARTTIME HELP, WITH SHOE experience required. Phone 385-3613.

STUDENT WANTED FOR childsitting, Monday thru Friday, $8 day, 382-2305 after 6.

PART TIME EXPERIENCED waitress for busy lunch hour. Call before 11am 382-2124

PART-TIME BARBER
478-6823.

28 EMPLOYMENT SERVICE

ADVERTISEMENTS IN THIS CLASSIFICATION MUST COMPLY WITH THE BRITISH COLUMBIA HUMAN RIGHTS ACT

FOR YOUR EMPLOYMENT NEEDS
Drake Personnel
DRAKE INTERNATIONAL COMPANY
Call 385-3425

30 SITUATIONS WANTED

ABSENTEE HOME AND PROPERTY OWNER. Pending settling in the Victoria Area dependable gentleman and wife, semi-retired, Scottish born, would consider live-in custody and responsibility from approximately September to February. Correspondence and ensuing references would determine mutual suitability. Victoria Press, Box 479.

MATURE CASHIER/BOOKkeeper, divorced, early 40s, with experience up to trial balance of accounts receivable, payable, payroll, bank reconcilation, inventories, etc. is intersted in leaving the cold of Calgary and relocating in Victoria. Reply — Audrey Van Beer, 1338 11th Ave. SE, Calgary, Alberta, or call collect, 403-262-9094.

RETIRED CA, AGED 60, 28 years a partner in a national CA firm, looking for part or full time employment in an administrative position in the Victoria area. Available September 1. Salary negotiable. For further information please write Victoria Press Box 440 by July 6, 1979.

HOUSEKEEPER OR HOUSEkeeper/companion. Responsible, honest and capable, 55 year old lady; able to take full charge in private home; desires full time position preferrably for older lady, gentleman or couple. Victoria Press Box 472.

BOWLING ALLEY MANAGER, twenty-five years experience in all phases of bowling, desires management position at a new or established bowling centre preferrably Vancouver Island. Victoria Press Box 443.

NEW CAR SALESMAN AVAILable U.B.C. graduate. Good sales record. Quality repeat clientele. Experienced in General Motors, Ford and Chrysler products. John Gaul 598-4181. 1737 Oak Bay Ave. Victoria.

CASUAL WORK— PAINTING, gutters cleaned, lined, repaired, insulation installed, chimneys, fireplaces repaired. Home Maintenance. 384-0912, 477-9216, Wesley,

TRY THE OLD CANADIAN'S system from $6. Cleanups, cartage, handyman, long grass, lawn cutting, tree service, fences, whatever. 592-0129, 598-2636.

30 SITUATIONS WANTED

KINDLY LADY WISHES JOB AS companion and/or housekeeper. Conscientious and reliable. Very good references. Reply Victoria Press Box 444.

BRITISH NANNIE SEEKS POST Victoria area, live in or out. 1 years contract. References available. Driver, nonsmoker. 381-6492.

HEALTHY AND MATURE EX businessman with common sense wishes to work out of doors. Flexible and generally handy. 386-3137.

LADY DESIRES HOUSEcleaning, experienced, dependable, trustworthy. Phone 652-3037 after 5.

FOR HIRE, HANDYMAN AND ¾ ton truck for cleanups, hauling, and odd jobs. Call Frank at 479-1458 or 479-9297.

HOUSEWORK, EXPERIenced, good references, $5 hour, phone Anka 595-0732 between 9 am. and 12 noon.

TRUCKER, CLASS 3 WITH AIR, looking for local, long distance, full time or part time work. 595-8341

MAN, 34, EXCELLENT HELP. Painting, gutters, moving, gardening. Andy 592-7381.

DUTCH GARDENER. GARdening and landscaping. Free estimates. 388-6529, 479-2968.

MAN WILL DO SMALL JOBS, painting. 385-7965 ask for Derrick.

MAN OF 30, INTERESTED IN farm or general work, 384-4958.

EXPERIENCED HANDYMAN upholsterer, painter, carpenter, gardener. 383-0463.

CHRISTIAN UNIVERSITY STUdent seeks summer employment. Mon-Sat. 479-4265.

STUDENT CAPABLE, healthy, requires work, anything considered. 479-7913

DECK HAND, COOK AVAILable immediately. Phone 384-5546.

WILL DO BABYSITTING IN MY home. 382-5789, ask for Joan.

RENT—A—KID
Help with odd jobs. 387-5506

33 BANDS, MUSICIANS AND ORCHESTRAS

$99 DEMO TAPE OFFER. PROfessional 8-track studios. Legacy Productions, 479-6854.

WANTED ROCK BASS PLAYer. Phone 385-9582 after 3 pm.

34 PRE-RECORDED MUSIC

SPINKY'S
The Mobile Music Machine
Rock, Disco, Country...?
656-1652

CJR
Canned Music
Reasonable 382-3811, 598-4717

CANDU MUSIC
ENTERTAINMENT SERVICES
384-5521.

MUSIQUE MACHINE, GREAT entertainment for every occasion, low rates, good quality. 382-8830 or 479-3595.

MUSIC MAN PORTABLE Disco. Give us a call. 479-8043.

C-PAN
477-6200

36 BUSINESS SERVICES AND DIRECTORY

Accounting

ACCOUNTING SERVICES FOR small Business, tax return, financial statements, immigration matter, German speaking. H. Stern 595-4783 before 1 pm.

PROFESSIONAL SERVICES TO small business and corporations. Financial statements. Tax returns. Reasonable rates. D.N. Lane 382-9920 morns.

FOR EFFICIENT YEAR round bookkeeping, contact Barbara Watts Bookkeeping Services, 382-3633, 598-2946.

COLWOOD/LANGFORD AREA Complete accounting/bookkeeping for any business, small or large. Efficient, accurate. 478-7597.

Appliance Repairs

ABC ELECTRIC AND
VICTORIA SHAVER CENTRE
382-7221
TELE-TECH APPLIANCES
385-6783
831 YATES ST.

Appraisals

P. G. JACKSON LTD.
Real Estate Appraisals
(450) 1070 Douglas 388-9102

Babysitting

LOVING RELIABLE CARE, NUtritious snacks and meals, creative playtime, in my home, Sears area, Monday to Saturday for chidren 3 and up. Steady day basis or by the hour while you shop, have your hair done, etc. 595-6382. (Non Smoker).

WILL SIT IN MY HOME, MONday-Friday, Fernwood area. 384-4246.

BABYSITTING MY HOME Monday to Friday, fully fenced lot. Esquimalt area. 383-8237.

BABYSITTING, MY HOME, lunch and snakes included. Big fenced yard. $7 day. 385-1247.

LOVING CHILD CARE, FERNwood area, Mon.-Fri. 8-6pm. Large yard, vegetarian. 388-6325.

Brick Layers

RETIRED BRICKLAYER, BY hour or contract, very reasonable. 385-6340.

Cabinet Making

KITCHEN CABINETS. BATHroom vanities. Counter tops. All custom built or refacing old cabinets with new modern designs. Low prices. For free estimate call: 479-7245.

Carpenters

F. J. CONSTRUCTION. ALL sorts of carpenter work, additions, alterations, finishing, framing, etc. Private and commercial. Free estimates. Call Fred Jorgensen, 642-3075.

GET THE BEST
You'll save precious little with second best and it could cost more. Call Mssrs. Carr and Spencer for your needs. 658-5505 or 652-1485.

GET THE BEST
You'll save precious little with second best and it could cost more. Call Mssrs. Carr and Spencer for your needs. 658-5505 or 652-1485.

OAK BAY
Established community carpenter. Renovations, finishing, cabinets, sundecks. $9 an hour or contract. Call Terry, 595-6046

RENOVATIONS, ADDITIONS, sundecks built and repaired. All general carpentry. Guaranteed workmanship. 384-4074. Free estimates.

COMPLETE RENOVATIONS, sundecks, custom cabinets. For prompt professional service at $10 an hour or contract, call Phillip Stockwood, 385-5554, 383-6841.

JOURNEYMAN EXPERIenced in finish, framing, concrete, additions, renovations, repairs and sundecks. Free advice call Al 478-4750.

ISLAND FRAMING
Residential and commercial framing, custom homes. 652-3572

DA-MAR CONTRACTING, GENeral carpentry. 652-9943.

36 BUSINESS SERVICES AND DIRECTORY

Carpenters

JOURNEYMAN WILL DO CABInets, finishing, renovating or whatever. Hourly or contract. 656-2344.

FENCES, DECKS, STAIRS, tables, cabinets, chairs. Free estimates, reasonable rates, call 386-9016.

REMODELING SPECIALISTS repairs, alterations and additions, basement rooms, fences. Custom homes. 477-7382.

PERMA CONST. LTD.
FREE ESTIMATES, 384-2323

CARPENTRY-RENOVATIONS, quality at a reasonable rate. $7.50-hour. 656-1394

EXPERIENCED FRAMING crew available now. After 4 pm, 652-3602

RED RAIN ENTERPRISES
Renovations and repairs. Low rates. Free estimates. 384-5948

SMALL JOBS A SPECIALTY.
Call 598-2920

Carpet Cleaning

Rug Doctor Rents
The Only "Steam" Carpet Cleaner
With the vibrating brush
THUNDERBIRD STORES LTD
2929 Douglas St. Vic. 386-2921
WESTERN FOOD
772 Goldstream Ave. Vic. 478-9123
VILLAGE FOOD MARKET
Evergreen Plaza, Sooke 642-4134
BUSY BEE CLEANERS
Beban Plaza, Nanaimo 758-5421
REVELSTOKE HOME IMPROVEMENT CENTRES
4900 Wellington Rd, Nanaimo 758-3931
A & C EQUIPMENT
1885 Fort St. 598-6551
SAANICH RENTALS LTD.
3772 Shelbourne St. 477-6908
OLD COUNTRY RENTALS
2920 Bridge St. 386-1371
CADBORO BAY HARDWARE
3825 Cadboro Bay Rd. 477-4233
CARLTON CLEANING
3490 Saanich Rd. 385-4841
COLWOOD RENTAL CENTRE
1818 Island Hwy. 478-9545
BRENTWOOD HARDWARE
7103 W. Saanich Rd. 652-2822
SIDNEY RENTALS
9773 5th St. 656-5541
SOOKE EQUIPMENT
6626 Sooke Rd. 642-5841
DUNCAN COWICHAN RENTALS LTD.
Trans Canada Hyw. 748-1431

REGIONAL CARPET CLEANing. Steam Cleaning, living room, dining room and hallway, $45. 478-8518.

CLEANING SPECIAL. LIVING room, dining room and hall, $56.50. Couch, chair and ottoman, $54. Kastel Industries, 478-2232.

CARPET AND CHESTERFIELD cleanings, 20 years experience. 595-4128.

YOU AS A SATISFIED CUStomer are very important to us. 385-8611.

CARPET CLEANING, ALL work guaranteed, price reasonable. Phone Ed, 385-3028.

RON'S CARPET CLEANING
9c a square foot. 384-6110.

RESIDENTIAL AND COMMERcial. The Blue Army 385-7755

Carpets and Linoleum

BEAVER HOME CENTRE
1581 Hillside 595-1225
ATTENTION HOME BUILDERS
200 sq. yds. of HAPPY AFFAIR. Saxony on Jute.
Reg. $13.95 sq. yd.
Special $7.95 sq. yd.

ANGELINE on heavy Urethane back 13'1" wide. Sculptured plush 250 sq. yds.
Reg. $16.95 sq. yd.
Special $10.49 sq. yd.

Call Mal Connors
Home 479-1401
Store 595-1225 local 37

EDGAR and MINER
650 HILLSIDE 388-6208
Carpets and Custom Draperies
"A PROFESSIONAL APPROACH WITH GUARANTEED SERVICE"

HOURIGANS
CARPETS AND LINOS LTD.
FLOOR COVERING SPECIALISTS
715 PANDORA AVE. 386-2401

GUARANTEED INSTALLAtion, carpets, lino, seamless floors (Torginol) sundeck coatings, commercial or residential, 652-2139.

CARPETS AND LINO INstalled, reasonable rates, free estimates. Phone 384-1656.

EXPERIENCED INSTALLER, $1.75 yd. Master power wash. 384-6818.

Cement

READY-MIXED CONCRETE when you want it - we deliver on weekends. Smaller jobs a specialty. Personalized, friendly service. Phone 478-3522 (24 hrs) or 388-5464 pager 611, Small Load Cement Products Ltd, 2650 Nobhill Rd.

G AND R CONCRETE FINISHers, all type of concrete work. No job too small. 383-8985 after 4. 388-9820.

SIDEWALKS, DRIVEWAYS, retaining walls, reliable. Phone 652-1614 after 5 pm

Ceramic Tiling

381-6572
Ceramic Tile - Quarry Tile. Bathroom renovations. Competitive prices. Guaranteed Workmanship.

Cleanup Service

4 BROTHERS
ALL AREA — 479-6112
FREE ESTIMATES ANYTIME
NO CHARGE AND UP
Yard, Basement, Garage, Etc. Hauling and Bobcat Service.

Instant Service
No waiting, scrap cars & trucks hauled free, day or night. Also yard and basement cleanups, big or small. Cheap rates, 478-2397.

TWO MEN
With dump truck and pick-up, will haul and clean yards, basements, etc. Very reasonable. 478-2397

OAK BAY CLEANUP SERVICE
Yards, basements, garages. Reasonable rates. 598-2327, 592-2932

REASONABLE CLEANUP. Yards, basements, etc. also hauling, free estimates. 479-5823, 656-5671.

VACUUMING HOUSES, HALLS, walls washed, yead cleanup, garden cleanup, rubbish hauled, large truck, 479-4067 after 6.

TWO MEN WITH TRUCK, DO any odd job, clean garbage, yard, basement, paint, etc. Very reasonable. 479-8531.

CLEANUP MAN AND EMPTY truck looking for work, reasonable. 385-7965.

CLEAN-UP YARDS, COMPOSTS and basements, prompt service, reasonable rates, 383-1866.

COMPLETE YARD CLEANING, basement, trees, fencing, painting etc. Call 382-4094.

36 BUSINESS SERVICES AND DIRECTORY

Cleanup Service

SMALL MAINTENANCE AND clean-up jobs done. Phone: 595-5686 anytime.

MAN WITH TRUCK WILL HAUL or move. Very reasonable. 592-6945.

HAULING AND CLEANUPS. Basement, yard, compost. Free estimates. Eugene's, 383-3528.

HAVE TOOLS WILL TRAVEL. Your garden in a scrabble? Just call Will Travel. 385-8611.

CLEANUPS, BASEMENTS, attics, yards, composts, and junk hauling. 658-5406.

REASONABLE HAULING AND cleanup, 656-4996.

WILL PICKUP ANYTHING BIG or small call Paul, 478-6832.

COMPOST AND GARBAGE hauling. 385-8611.

Contractors

WHEATON CONSTRUCTION LTD.
General Contractors
Building Consultants
385-5702

FARMER CONSTRUCTION
Design — Renovations
388-5121

T.&C. BUILDERS LTD.
Framing
385-5293 385-8587

ISLAND FRAMING
Residential and commercial framing, custom homes. 652-3572

JONES BROTHERS
Custom homes, frame specialists, good prices, 656-2164, 656-3460.

ADDITIONS/RENOVATIONS, one man - all trades. R. Kirkpatrick, General Codntractor, 478-1560.

MOORE & MOORE CONSTRUCtion. Contracting, framing, finishing. Experienced quality builders. Renovations. Custom homes our speciality. 386-8584 evenings.

SITE CONSTRUCTION. COMplete house building, renovations, sundecks, etc. 384-0764, 388-5464 pager 641.

ELK-SIDE BUILDERS LTD
Contract framing and siding
478-7042

Delivery

24 HOURS AROUND THE clock, we aim to please. Just call us, 385-8611.

CALL JOHN
Light deliveries, 479-3232

Draperies

HOURIGAN'S
Floor Covering Specialists
CUSTOM DRAPERIES —Bedspreads—
PROMPT IN-HOME SERVICE
715 PANDORA AVE. 386-2401

Dressmaking

DRESSMAKING-TAILORING
Alterations
Brenda 478-9953

GENERAL SEWING, CHILdrens, mens. Wedding dresses a specialty. Phone 592-9319.

Drywall

RELIABLE DRYWALL. SPEcializing in all aspects of drywall. Spraytex and custom finishing. No job too small. 383-5129, 479-6096.

"SPRAYMAN"
Specializing in all types of texture ceilings and wall, satisfaction guaranteed. 652-3601.

LOWEST PRICES
All phases of drywall. Available immediately. 383-5439.

FOR SUPERB JOB AT REAsonable rates. 652-5752

Electrical Contractors

R G HELLER ELECTRIC
New or rewiring. Residential, small commercial and industrial. Reasonable rates by hour or contract. 478-4032 if no answer 385-5335.

OLDER HOMES REWIRED — NO down payment. We finance at bank rates with approved credit. EDDY'S ELECTRIC—385-7666

DO YOU HAVE SMALL ELECtrical wiring jobs? No one is interested? Please call evenings, 652-5809.

LICENSED ELECTRICIAN will do new wiring, rewiring, stove repairs, 479-9765.

LANGFORD-SOOKE AREA. Need an electrician? Call Keith evenings, 642-5173

WIRING JOBS, SERVICE calls at prices you can afford. 656-5294

ELECTRICIAN, FREE ESTImates. Call Bernie 386-1094.

Excavating

MANSELL BOBCAT SERVICE. Weekend specialists. Call 478-9458, 478-2570, for leveling, backfilling, septic fields, post holes, sand, gravel or topsoil supplied, spread, leveled. Basements dug, landscaping and rockwork.

RUBBER TIRE BACKHOE OR 450 Cat with Backhoe available for excavation, ditching and clearing. Low rates. Call anytime. Jim Rose, 384-8075, Pager 946.

The Blue Army
385-7755

ROBERTSON'S EXCAVATING
Track machine with backhoe. Roads, basements, backfilling. 595-8530.

4 BROTHERS
ALL AREAS — 479-6112
FREE ESTIMATES ANYTIME
Leveling, backfilling, Bobcat service, backhoe, trucks, tractors, rototilling. Topsoil, gravel, etc.

Fencing

ISLAND CHAIN LINK
Fencing in wire or wood
Small jobs a specialty
477-0332.

EUROPEAN CRAFTSMAN, ALL types of fencing and repairs. Guaranteed work. Gordon Head, 721-3759.

FENCE BUILDING, REASONable rates, guaranteed workmanship, wood or chain link. 384-0764, 388-5464 pager 641.

CUSTOM SPLIT CEDAR FENCing material, posts, rails, pickets. 642-5972.

Flooring and Sanding

M & M FLOOR
COMPLETE FLOOR CENTRE
Hardwood, Carpets and Linos
532 William St., 384-0343
Nights: Al, 386-3078
Mike, 652-4308

Furniture Refinishing

FURNITURE REFINISHING
And repairing. Quality work, free pickup and delivery, 382-3266.

FURNITURE STRIPPING done by hand. Reasonable rates. Call: 384-8532.

36 BUSINESS SERVICES AND DIRECTORY

Gardening

4 BROTHERS
479-6112 ALL AREAS
FREE ESTIMATES ANYTIME
ROTOTILLING, hand tillers to tractors, 24" wide to 5'.
GENERAL yard cleanups, grass cutting, edging, trimming, beds, etc. regular maintenance.
NEW LAWN preparations, older lawns repaired, landscaping.
BOBCAT SERVICE, LEVELING, SPREADING, DIGGING UNDERBRUSH ETC.
HAULING topsoil, stone, gravel, bark mulch, etc. Small or large quantity.
TRACTOR service, grass, brush.
HARD WORKING manual labourers for odd jobs. 479-6112
RESIDENTIAL, COMMERCIAL

QUALITY LANDSCAPING LTD.
Pruning, gardening, maintenance and cleanup. New lawn preparation, power raking. Monthly rates, 30 years experience. Reasonable prices, free estimates. 478-1684, 478-4216.

RELIABLE GARDENER, pruning and trimming, evergreens, shrubs and hedges. Weeding and garden cleanup, chainsaw work, full maintenance. 478-6781

SPRAY NOW!
For leather jackets, lawn moths, dandelions, broad leaf weeds, aphids, loopers, caterpillars, all garden pests. Complete lawn and tree service. Green Thumb. 595-0104

EARTH-WORTHY GARDEN and lawn service. Yard maintenance, planting, pruning, free estimates, competitive rates. Call 656-4158 before noon or after 6 Mon-Fri.

HARVEYS GARDEN SERVICE
Experienced Chinese Gardener. Pruning, spraying, rotovating, new lawn, power raking, aerating. Garden design, redesign. 384-8621, 479-7078

CLEANUP
Clean up, pruning, etc. Gardening year round by contract. G. Barta, 474-2680, 474-2049.

EXPERIENCED GARDENER maintenance man formally working at large estate, looking for work, references available. 478-3813.

UNIVERSITY STUDENT 4 years professional gardening experience. Landscapping, cleanups and patios, etc. 382-5475.

CREATIVE LANDSCAPING
Dutch horticultural background. 477-7882 or 479-8506.

TREES PRUNED, LIMBED, ornamentals, hedges trimmed, large or small. 383-8363.

JENNINGS GARDENING COMplete garden service, commercial and residential. 477-9869

Glass and Glazing

MAYFAIR GLASS LTD
RESIDENTIAL - COMMERCIAL
INSULATING GLASS
REPAIRS - CONVERSIONS
384-8721

THERMO-STORMS
Wood to aluminium. Change with Ever-Brite. 658-8817, 384-1423.

Gutter Cleaning and Repairs

G.R. STEWART HOME IMprovements Ltd. 5" continuous gutter. Wooden gutters refurbished. 479-7086.

5" CONTINUOUS GUTTERS, special contractor rates. IRWIN INDUSTRIES, 382-5154. Free est.

Handymen

SMALL HOUSE REPAIRS. Stone, Brick, Concrete, etc. Gardening, Planting, Pruning — Reliable English workman. Reasonable, 382-1382.

Hauling

FAST RELIABLE HAULING and cleanups, trees removed. Call for free estimates, 721-3355 or 477-5408 anytime, Victoria.

4 BROTHERS
Pickups, dump trucks, topsoil, sand, gravel, stone, fill, bark, mulch, etc. Bobcat service. Cleanups, Estimates. All areas. 479-6112.

¾-3 TON DUMP. CLEANUPS. Commercial and Residential. Anytime 385-7965.

DON'S HAULING, CLEAN junk, garbage and basements, after 4pm. 478-7663.

QUICK SERVICE, HAULING, junk, cleanup, etc. Call Fong, 479-7078, 384-8621.

RELIABLE HAULING, CLEANup and carpentry work. $10 hour. Call after 4:30 383-2510

SMALL HAULING JOBS. $18 per hour. Sand, gravel, topsoil, garbage, etc. Eugene 383-3528.

Home Improvements

SOMERSBY
Manufacturers of custom millwork wood windows, frames and doors. Finished lumber and mouldings, sanding and resawing. Summer Hours: Weekdays 7:30-5:00, Saturdays 9-12.
Cr. Hillside and Bridge 388-6645

The Blue Army
385-7755

CANTERBURY DECORATING
Renovations and improvements. Complete decorating service. 479-3541.

UNLIMITED SKILLS
384-7071
REFERRAL SERVICE

CUSTOM KITCHENS DEsigned and built. All work guaranteed. 474-1693

NO JOB TOO BIG OR TOO small. For free estimates, give us a call. 382-5412.

Janitor Service

YOU MOVE, WE'LL CLEAN. Commercial, residential, reasonable. Insured. Bonded. 386-7490.

SNOWHITE JANITOR SERvice. Specializing in offices and apartments. Call 478-8793.

Landscaping

4 BROTHERS
FREE ESTIMATES ANYTIME
Landscaping, new lawn preparation, rototilling, leveling, hauling, topsoil. Stone, mulch, etc. Trees. Shrubs. Bobcat Service 479-6112.

New Lawn Specialty Beautiful Gardens
Plus all phases of landscape design. 14 years experience. Tractor service. Free estimates. Call 595-2500.

Barker Landscaping
Lawn specialists, natural stone work, slate, general layout and design. Ideas, sketchings, complete garden maintenance. Free estimates. 595-8323.

SAANICH LANDSCAPING
Complete landscaping, lawns, stone walls, fireplaces, patios, driveways, sidewalks. Free estimates. Lowest price. Call day or night, 479-6490.

HARVEYS LANDSCAPING
Experienced Chinese Landscaper. New lawns specialty, designing, redesigning. Commercial, residential, 384-8621, 479-7078

CREATIVE LANDSCAPING
Designing and redesigning. Artistic layouts. Free estimates. Dutch Horticultural background. 477-7882 or 479-8506.

36 BUSINESS SERVICES AND DIRECTORY

Landscaping

NEW LAWNS, PATIOS, fences, chainsaw work, all phases of gardening, full maintenance, commercial and residential. 478-6781

SCOTIA LANDSCAPING
Rock retaining walls and workmanship. Free estimates, 10 year experience. Jose Tavares. 385-4874

QUALITY LANDSCAPING LTD. 30 years experience, all phases, low prices, free estimates. 478-1684, 478-4216.

PORTUGESE LANDSCAPING. Stone work, rock walls, fireplaces and landscaping. Free estimates. Reasonable prices. 595-5439

Lawnmower Service

REPAIRS TO ALL LAWNmowers, key-cutting and sharpening service. Phone Midget Industries Ltd, 381-5414.

LAWN MOWER SHARPENING at your home. Reels, $18, rotary, $6. 7-9am, 382-8750.

Masonry

TONY'S MASONRY SPECIAlized in rockwork, facing, fireplaces, retaining walls. Reasonable rates. 385-8235.

M.C. MASONARY. BIG OR small, brick or block, fireplaces, faces, vancer and repair. 598-1618.

25 YEARS' EXPERIENCE. ALL types brickwork, phone Doug anytime, 479-5975.

QUALITY BRICK AND STONE work. Specializing in facings, retaining walls and patios. Jobs guaranteed. For free estimates call 386-6639 or 652-4353.

ALL TYPES OF STONEWORK, fireplaces and retaining walls, phone 386-0731.

TOP QUALITY WORK FROM experienced masoner. Call 388-6895.

Miscellaneous Service

GOING ON VACATION? LET US care for your home or pets. Reasonable rates. Responsible service. Reply to "Home and Pet Minders", Victoria Press Box 424

SAWYER SHARPEN SCISSORS 840 Fort St. 388-6228

RECONDITIONED BURGLAR alarms installed on your premises from $325. 388-9211.

Moving

DRUM CARTAGE
The moving specialists. Pianos, antiques, heavyweights. Storage facilities, packing and crating. Reasonable rates, free estimates. Call 383-9861 and save $$$

WANT IT MOVED IMMEDIately? Call Ray today for pickups or deliveries by ¾ ton pickup, will transport locally or long distances. Reasonable rates, 479-2379 or 385-2816.

ECONO 22' VAN AND PROPER equipment to reliable, careful, courteous professional men, $20 per hour. We need your work. Best price 388-9155

NEED A TRUCK? NO MOVE too small. Very low rates. Insured. Phone M&M Cartage, after 4 pm, 656-3651, 386-3652.

FRANKS MOVING & STORAGE Moving and pickup and delivery service. Also packing and crating available. Small truck $16 an hour, large truck $20 an hour. 382-5275, evening calls 382-2730.

WOODY'S MOVING, HAULING, pickup and delivery, $9.50 hourly for man and truck, 595-5650

NO MOVE TOO SMALL. CALL for free estimates, 721-3355 or 477-5408 anytime, Victoria.

MOVES AND DELIVERIES. EXperienced, efficient, insured. Eugene's, 383-3528.

MOVE AND DELIVERY. Truck, trailer. Experienced. Low rates. Call 384-8591.

LIGHT DELIVERY SERVICE, $8 a call. 592-7068.

SAVE SAVE SAVE. DON'T delay, call Gerry today. 385-8611.

Painters and Decorators

CLARK AND PATTISON PAINTING CONTRACTORS LTD.
Specializing in sand blasting, spray painting, wall coverings and special coatings.
"We Cover The Island"
Victoria 384-8831 384-0443
Nanaimo 754-9321
Courtenay 336-2296

OLD TIME PAINTING SERVICES
Professional Painter and Decorator, personalized services, interior, exterior, colour consultant. Mr R. A. Dysart, 658-8047, 479-7533.

WESTERN TEX-COATING LTD
All types of painting and repairs
Excellent rates
All work guaranteed
Victoria 595-1233

IF QUALITY AS WELL AS price is important. Call Specialty Painting at 595-4424 for a painting estimate. Fully QUALIFIED with solid REFERENCES!!!

TARTAN PAINTING AND DEcorating. Old Country tradesman, special rates for Old Age Pensioners. Free estimates. 386-7182.

GARRETT PAINTING/PAPERHANGING
Immediate & Friendly Service
Quality at reasonable rates
Free estimates 478-0992.

EXPERIENCED ENGLISH painters. Quality painting and decorating. Interior, exterior. Reasonable rates. Phone Mike or Joe 598-1794, 382-8123.

CANTERBURY DECORATING Residential and Commercial painting, vinyl hanging, spray painting, free estimates. 479-3541.

W.E. FERRIDAY PAINTING, interior and exterior by experienced tradesman. No job too small, reasonable rates. 384-1513 days, 477-2843 evenings.

PAINTING AND DECORATING, reasonable rates, satisfaction guaranteed. Terms. 595-4905, 479-2473.

B.M.B. PAINTING LTD
Residential and Commercial, Interior and Exterior. Reasonable rates. 642-4522 after 4.

EAVES, TRIM NEED PAINTing? Careful workmanship. Reasonable. Sam Burrowes, 385-2820, Harold Simpson, 386-7097.

SILVER BARRON DECORATing, exterior specialists, reasonable prices, guaranteed work. 598-4994.

EXP. ENGLISH PAINTER
Int. and Ext. 30 yrs. exp.
Paperhanging, Minor Repairs
Free Estimates 478-1810.

INTERIOR AND EXTERIOR painting. D-mossing roofs, cleaning gutters, reasonable rates. 478-9707

BLUNDELL PAINTING, INterior/exterior, paper hanging, textured ceilings. Free estimates, 479-8090.

OLD AGE PENSIONERS PREferred. Residential house painting. Yellow pages or Garth Glover Painting, 385-6422.

SEMI RETIRED, INTERIOR and exterior painting, minor repairs, reasonable rates, free estimates. Days, 382-9925. Evenings, 386-2392.

RED RAIN ENTERPRISES
"Satisfaction guaranteed". Quality painting and decorating. Low rates. Robert 384-5948 evenings.

INTERIOR/EXTERIOR PAINTing and repairs. Reasonable rates. Free estimate. 382-9135.

MATURE STUDENTS
Experienced Painters
Free est. 385-4116 (evenings)

15 YEARS PAINTING AND renovations. For free estimate, 478-4859.

36 BUSINESS SERVICES AND DIRECTORY

Painters and Decorators

18 YEARS EXPERIENCE
Free estimates, guarantee job. 598-8240.

SEMI RETIRED PAINTER, clean tradesman, equipped, 477-2555.

DHARMA PAINTING. RELIable and experienced. Free estimates. Call David: 384-6297.

JOURNEYMAN PAINTER, HAS own tools, will work by hour or contract. 478-3167.

SEMI-RETIRED. QUALITY work. Albert Roberts, 388-5651.

GET THE BEST FOR YOUR PAINTING DOLLAR
Interior & exterior & paper. 20 years experience. For estimate phone 385-2855.

FOR QUALITY WORK INterior and exterior. Call 478-1254.

Paving

DRIVEWAYS, PARKING LOTS, tennis courts, subdivisions and patching. Free estimates. No obligation.
O.K. Paving Co. Ltd.
2840 Nanaimo St. 386-3414

Plasterers

FRIEDRICH PLASTERING and stucco. Patching specialists, older homes stuccoed. 656-2064.

COLEMAN PLASTERING
Quality lath and stucco. 478-9976.

STUCCO REPAIRS, LATHING, drywall taping, no job too small. 477-9498.

PLASTERING, STUCCO, REpairs, reasonable, 479-4779.

STUCCOING, PLASTERING and drywall. Jimmy's Plastering, 478-1118. Evening calls welcome.

Plumbing and Heating

NEED A QUALIFIED, REPUtable, honest tradesman plumber? G. Cooper Plumbing and Heating. New, renovate, service, gas. 382-8644 24 hours.

JOURNEYMAN PLUMBER, experienced repairs, renovations, and new installations. Anytime 479-6817.

JIM MCGREGOR REPAIRS and alterations, apartment maintenance, OAP discounts. Guaranteed. 385-9239, 384-5320.

REASONABLE RATE PLUMBer, 24 hour service. Free estimates, 477-5742.

D & S PLUMBING SERVICE, alterations and repairs. Reasonable. 478-0965.

REPAIRS AND RENOVATIONS, 20 years experience, low rates, 24 hour service. 652-5813.

DAVID'S PLUMBING
Hot water tanks, drain cleaning, general repairs. 386-8881

PLUMBER, FREE ESTIMATES 479-1212

Refrigeration and Air Conditioning

BURNETT REFRIGERATION. Fridges and freezers serviced in your home. 382-4134 (24 hrs)

Roofing and Siding

T-LOK SOLID VINYL SIDING, 40-year Canadian guarantee, Good Housekeeping Seal, 5-year workmanship guarantee. 386-1934.

IRWIN INDUSTRIES.Solid vinyl siding,soffit 5" continuous gutters.Free estimates.382-5154

PARKER JOHNSTON LTD.
1855 BLANSHARD. 382-9181
"Roofing Victoria Since 1935"

QUALITY ROOFING AND REpairs at reasonable prices. 721-3355 or 477-5408.

ALL TYPES OF ROOFING, REroofing and repair. Call 382-6636 anytime.

TAR AND GRAVEL AND ALL other types of roofing and repairs. 382-5412.

ROOFER FOR HIRE. CONtract only. 478-5995.

Sundecks

duradek™
Vinyl sundeck floor covering for new and old decks. Free estimates. 478-0641.

I DESIGN AND BUILD THE finest decks. Call Philip 385-5554, 383-6841.

Tailors

LEATHERWEAR ALTERAtions, repairs, remodelling, cleaning and dyeing. Elley's Leather Fashions. 738 Johnson, 383-7834

OAK BAY TAILORS
Tailoring, alterations, ladies and mens quality leather alterations.
1826 Oak Bay Ave. 598-4131

BRITISH CUSTOM TAILORS
1311 BLANSHARD 383-2632

Storm Windows

LOWEST PRICE QUALITY windows. Thermoglass, triple track. Call Enerheat 382-1224.

Tree Service

CEDARDALE TREE SERVICE
TOPPING
TRIMMING
REMOVALS
STUMP REMOVAL
SPRAYING
LAWN FERTILIZING AND WEED CONTROL.
FAST, COURTEOUS SERVICE BY PROFESSIONALS.
FREE ESTIMATES 385-9931

SPRAY NOW!
For leather jackets, lawn moths, dandelions, broad leaf weeds, aphids, loopers, caterpillars, all garden pests. Complete lawn and tree service. Green Thumb. 595-0104

SKIP'S TREE SERVICE
Fully insured
Professional work
479-5342

FALLING, LIMBING AND TOPping. Big or small jobs. Reasonable prices. Free estimates. Call anytime, 642-4112.

CUSTOM FALLING & TOPping. "Tree Specialists." Fully insured. 385-7013 anytime.

OLYMPIC TREE SERVICE Topping, limbing, insured. 478-2850.

BIG WIND TREE SERVICE
low rates 388-6115

ISLAND TREE SERVICE. LOW rates, fully insured, dependable. 386-3047, anytime.

Upholstery

ACE UPHOLSTERY
477-0455
Quality workmanship. European craftsman. Free estimates.

Window Cleaners

JACK'S WINDOW CLEANING, residential and commercial, free estimates. Call 383-3481.

WINDOWS WASHED, AVERage house $12. 478-9461.

38 TRAVEL

HARRISON HOT SPRINGS, New, Furnished, 2 bedroom condo's for rent. Great rates: 1-206-324-5850. Eves and weekends, 1-206-282-2226.

38 TRAVEL

GOING TO MAUI?
Papakea at Kaanapali Beach is a deluxe condominium, well situated on Maui's best beach. One bedroom units include full kitchen, washer and dryer. All units are ground floor and face the pool and ocean. Special rates of $30 US per day until September 30, then $45 US till December 15, and $70 US through till Easter 1980. For more information call 382-6160 days, or 382-7642 after 5 pm

MAUI—BEACH FRONT
DELUXE 2 BEDROOM, FULLY FURNISHED CONDOMINIUMS. PLENTY OF RECREATION AND MILES OF SANDY BEACH. OFF SEASON RATES NOW AVAILABLE. BOOK EARLY. 383-4124.

MAUI
Deluxe 2 bedroom fully furnished condominium located on a safe sandy beach.
OK Trucking Co Ltd, 386-3414

BARNACLE YACHT CHARters, wanted couple or up to three people for 1-4 weeks holiday in Gulf Islands with lady on 29' sailboat. Novices OK. $400 per week. 382-6633.

SAIL VICTORIA, GULF ISlands. $300 per week for up to 4 people on lovely 27' skippered boat July August. Free sailing lessons optional. 383-1058 after 6 pm.

HAWAII
Off season rates, deluxe 2 BR condo. Best beach on Maui. 477-3039

HAWAII—$449
includes flights on Wardair, 14 nights, transfers, etc.
Western Canada Travel Service
729 Johnson 382-6160

WANTED — KAANAPALI ocean view condominium. Nov. 23-Dec. 8. 477-7695.

MAUI 1 BEDROOM CONDOminium on the beach. 658-8880.

39 PERSONALS

FISTON IS DASCHUND-CHIhuahua, brownish. Very light brownish, white from neck to past tummy, also paws. Longish ears similar to Daschund, runs fast like Chihuahua. He's 7 or 8 now. Want to know if he's alive and well at least. Please help, I love Fiston. Forced to give him away when we moved into apartment. June 12, 1979, my father saw lady downtown with dog much like Fiston. 382-7578, Linda.

CARING & SHARING - Gentleman tall and attractive, studious nature, of some intellect, varied interests, professional occupation and good income seeks honest sincere female companion in her 40's without ties, to care for and share with. Please send snap and phone number. Victoria Press Box 442.

INDEPENDENT ORGANIZED male mid forties. 6' tall dark, new car and apartment. Wishes to meet sincere, efficient slim lady 30-45, should be well dressed and be able to meet and converse at all levels. Enjoy sports and the outdoors. No children please. Reply to Victoria Press Box 456, include phone number.

UNIVERSAL PEACE WILL soon be here-a promise from God. You can be ready for it through regular Bible reading. The Bible Planner can help you. Send for your free kit today. The Christadelphians, 1396 McKenzie Ave. V8P2M3.

PROFESSIONAL MALE 34, wishes to find home to share with lady with or without children, prefer purchase-perhaps duplex, must be intellectual and emotionally open. P.O. Box 1476, Victoria, V8W 2X2.

LATE 40S, WIDOWER WITH teenage son, mature, home loving, enjoys outdoors, would like to meet mature, fun loving sensuous woman under 40, any nationality or race. Reply Victoria Press Box 449.

SINGLE PROFESSIONAL male, mid twenties would like to meet intelligent, attractive woman 19-28 for social outing and friendship. Photo appreciated. Please reply to Victoria Press Box 453.

MALE, 43 YEARS, JUST DIvorced, looking for attractive female 35-45, for social outings, boating, sports events, weekends away and companionship. Particulars, snap if possible, to Victoria Press, Box 465.

ARE YOU CONCERNED WITH throwing away coupons which could be of use to someone else? If you are interested in exchanging grocery coupons on a monthly basis by mail, please write to Victoria Press Box 469.

SINGLE GENTLEMAN, EARLY 50's, wishes to meet, sincere, sensitive, intelligent, Scandinavian lady, early 40's for friendship, perhaps life partnership. Please send photo and phone number to Victoria Press Box 482.

ANYONE WITNESSING A SIdeswiping accident between a 1968 Blue Flatdeck truck and a maroon Mercedes on Interurban Road near Columbine Way on Thursday night, June 21st around 9 pm., please phone 479-3220.

WOMAN YOUNG 57 WISHES TO meet sincere sensitive intelligent man 50-65 for friendship perhaps life partnership photograph would help. Victoria Press Box 454.

BUSINESS MEN, ATHLETES, etc! Wound up? Try a natural relaxant. I would like to share my knowledge of the beautiful art of massage with you. Victoria Press Box 459.

RALPH WILLIAM HORTON, last known address, Edmonton, Alberta, or anyone knowing his whereabouts, please contact Victoria Press box 461 on a matter of urgent, personal concern.

LORIANNE MARIA HORTON, last known address Edmonton, Alta., or anyone knowing her whereabouts, please contact Victoria Press Box 463 on a matter of urgent, personal concern.

WIDOWER WISHES TO MEET single lady or widow for companionship and outings. Likes dancing and country life. Reply in confidence to P.O. Box 103, Cobble Hill BC, V0R 1L0.

PROFESSIONAL SINGLE woman, 40's, same for friendship and social outings. Please write with phone number to Victoria Press Box 395.

SINGLE GENTLEMAN, EARLY 50s, secure, considerate, sincere and sometimes lonely— looking for lady companion, Victoria Press, Box 460.

70 YEAR OLD PENSIONER IN perfect health wishes to meet lady partner to share clear title home. P.O. Box 7086, Depot D, Victoria, B.C.

LONELY, DISTRESSED, DIScouraged? For assurance-encouragement, Dial A Prayer. 595-3635.

SERIOUS JACKS PLAYER seeks fortnightly competitions, triflers discouraged. Michael 383-2956

WANTED 2 GIRLS 18-25 FREE to go to Yukon and drive car back, will have use of car until September. 479-3240 Ron.

LADY, 50S, WOULD LIKE TO meet same interested in a 2-week holiday in Hawaii. Victoria Press, Box 478.

I MARK STUPPLE WILL NOT be responsible for any debts incurred in my name as of June 22, 1979.

WHO CARES IF YOU ARE pregnant? Birthright does. Phone 384-1431.

FREE FOR THE ASKING - A listener who cares. Call NEED Crisis Line at 386-6323 - anytime.

ELAINE, PLEASE SEND CORrect phone number. Victoria Press Box 328.

DESIRE LESSONS IN FANCY Knot Tying. Work trade? Richard 384-5112.

40 BUSINESS PERSONALS

LONELY ???
and fed up with the "Plastic" type of people you've been meeting? Then take the first step to social happiness by calling us now!

PERSONALIZED DATING SERVICE
382-5122 382-4434
Serving Victoria and the Island. (See our T.V. ad on Channel 12).

ISLAND CRIME WATCH INC.
HOLIDAY PATROLS
24 HOUR PATROLS
HOME AND BUSINESS
ENQUIRE
John Hicks 383-3322

FASHION FOCUS
HAIR DESIGNERS LTD.
ANDRE, MICHAEL AND CHRIS are offering advanced classes in the newest cutting techniques. For further information, please call 385-3641.

MRS. DONNA
Psychic reader and advisor. There is no problem so great that she can't solve. For appointment call 386-6719.

FLY SCREENS, WE QUOTE and fit easily, removable quick service old established also Patio Screen doors. H. Duncan, 385-4258.

LEARN ORIENTAL SHIATzu/Acupressure massage. Course starts, June 29, 7 pm, Holyrood House. More information 386-7767 Sol.

HYPNOSIS
Weight control, smoking, personal problems, stress. Call 382-4092 for appt.

ROAN SOUND PRODUCTION. Tape Duplication, Recording Services, Weddings, meetings, etc. 384-6110.

DUPLICATING: NEWS LETters, meeting notices, programs, tickets, also typed and mailed. Electronic stencils cut. 477-2452

CARD READING IN DEPTH
Seventh Year 652-1765

MRS. PAYN-JONES, TRANCE medium, questions answered. 386-3603

PROFESSIONAL TYPING AND secretarial services. Prompt and efficient. Phone 384-4782.

FREE PLANTS AND WICKER! Have a Plant Party. 658-1131, 478-8054.

CONVERSATIONS UNLIMITED Confidential appointment. Some Escorting. 479-0097.

LONELY? WRITE EMILY Quest Friendship Bureau. Confidential. PO Box 5220, Victoria.

FIRST-CLASS TYPING INcluding manuscripts, resumes, etc. Phone for quote. 383-3719.

FOOT TREATMENT. PHONE Monika at 592-1115 or 478-1245.

TELEPHONE MESSAGE
Relay Service. $15 a month. Phone 384-7071

42 EDUCATION

B.C. CERTIFIED ELEMENtary teacher now accepting interviews for tutoring in all subjects. Special problem students welcome. 595-4764 between 9 am and 3 pm only.

THE RENNAISSANCE SCHOOL has a number of openings, grades 1-6, full curiculum program, with emphasis on basic skills and speaking abilities. For interview phone 382-2532.

"EARLY START". SUMMER program for beginning grade 1, emphasis on Phonics, reading, arithmetic, July 16th-August 10, time 9-2 pm. 382-2532.

TUTORING— PROFESSIONAL help by experienced teacher. French, math, new and old methods. 598-2331.

PRIVATE TUTORING BY PROfessional English Teacher, all ages and levels. Phone 381-6381.

60 FUEL

STUDENT WITH SEASONED alder for sale, Split and delivered, $60 per cord. 479-5735.

SPLIT ALDER, $35 PER CORD, pick-up yourself in Lake Cowichan. 749-3189, 749-3000.

FIREWOOD DELIVERED, $45 per cord. 478-2329.

ALDER AND/OR FIR FIREwood, $45. 642-3676.

63 TIMBER

LOGS FOR SALE

APPLICATION #64
Cedar O/S
Tot Vol 1429.9 cubic metres
Log average 7.5 cubic metres
Location Fraser River

Application #65
Cedar shingle
Tot vol 2371.8 cubic metres
Log average 2.4 cubic metres
Location Fraser River

Application #66
Cedar Saw Logs
Tot Vol 1545.6 cubic metres
Log average 1.4 cubic meters
Location Fraser River & Howe Sound

Application #67
Cedar Shingle
Tot Vol 1082.2 cubic metres
Log Average 3.5 cubic metres
Location Fraser River

For further information contact Keith Evans, E.R. Probyn Ltd, 550 6th Street, New Westminster. 526-8545

TIMBER WANTED
Standing or felled
Top Prices Paid
385-7013
GLACIER LOGGING LTD.
"The Professionals"

WANTED TIMBER
FELLED, BUCKED or STANDING
Fir, Cedar or Hemlock
Ideal Sawmill Ltd. 385-0441

FARMERS, LAND OWNERS, developers, Timber wanted, cash or stumpage, elect or contract logging. Skidders (2), loader truck and crew available immediately. Contact S.T.S. Logging Ltd, 743-2408, Art.

65 BUILDING SUPPLIES

JUBILEE BUILDING SUPPLIES Ltd.
Try Us For Price
On The Following
Insulation
Drywall
Stucco Wire
Duroid Roofing
Permax
Polythene
Jenn-Air
Merit Kit Cabinets
(Opposite Town & Country Next to MacDonald's Bakery)
574 CULDUTHEL RD. 388-5412

ANGLE IRON SHED FRAMES, Three, 20'6''x12'x11' high. One 30'x11½'x10'4'', suitable for wood or tin. $500 each. 384-4161.

24'' HAND SPLIT TAPER shakes. 477-4674.

CLEAN USED BRICKS, SPLIT cedar fence posts. 382-4555

65 BUILDING SUPPLIES

HOME LUMBER & Building Supplies
470 Ardersier Rd
385-8711

Doors — Doors
Embossed Walnut
No. 1 Select H/C
Prefinished 1⅜'' thick x 6'8'' High 2'0''-2'4''-2'6'', 2'8''-2'10''-3'0''
C/W Prefinished Edges
All Sizes Only $14.95

Pre Hung Units
Above units available prehung c/w 2 sets emb. casing and emb. jamb. Set Ready to Install. Only $41.50

Louvered Bifolds
#1 Select Mahogany c/w hardware

	½ Louver	Full Louver
2668	$38	$34
5068	$74	$65

Duroid Shingles
210 wt. No. 1 Asphalt self seal. All colours in stock, per bundle. $8.95

INSULATION
FIBREGLASS
PRICE PER 1,000 sq.ft.
R12—4'' $145
R20—6'' $255
R28—8'' $345

GYPROC
Price per 1,000 Sq.Ft.
½'' GYPROC $115
⅝'' FIRESTOP $155
STUCCO WIRE $32.95
PERMAX $5.95

PLYWOOD D UNSANDED
4x8—⅜'' 6.50
4x8—⅝'' 10.50
4x8—¾'' 12.95

SANDED FACTORY
4x8—¼'' 7.95
4x8—⅜'' 10.95
4x8—¾'' $16.95

LUMBER
STD. & BTR. FIR
2x4—92¼ Pet stud $290
2x6—92¼ Pet stud $290

STD & BTR. HEM.
2x4—92⅝ Pet stud $255
2x6—92¼ Pet stud $255

Deliveries made anywhere on Vancouver Island and Gulf Islands. Before you buy compare our prices. For quality, service and guaranteed savings, phone:

386-3374, 385-8711

Butler GROUP
Butler Brothers Supplies
2046 Keating X-Road
652-1121

½'' GYPROC
4x8 sheets at only $4. ea.
YARD SPECIALS
1x4-8' KD spruce 65¢ ea.
2x4-KD spruce studs 99¢ ea.
2x6-6' shorts 81¢ ea.
1x6 cedar bevel siding 16¢ per lin. ft.
4'x8' Corrugated Fiberglass Panels Greenhouse Grade — $15.00 each.

Patio blocks — screen blocks — fiberglass panels — Everything for your patio.
Check our everyday low prices.

NORSECRAFT HARDWOOD Industries Ltd.
383-4233
NOW IN STOCK
RED OAK
NORTH AMERICA
ALSO: Open Saturday All Day
541 David St. 383-4233

BOSSOM GLASS CO. LTD.
"OUR PRICES ARE LOWER"
382-3031 382-0222
SEALED UNITS
—Locally manufactured
—Custom sizes—7 Days service
OPEN SAT. 9:30-1:30

SAANICH LUMBER YARDS
Picket Fence 3 ft. high, 50 ft. long, choice of pickets $36.90
12'x20' Garage
Roofing extra $420.00
8'x10' Greenhouse
6'x7'6'' Garden shed $220.00
Work Bench materials $ 14.00
Pram Dinghy kit $ 57.00
5'x6' Compost box $ 11.50
3041 Douglas St. 385-2486

WE'VE GOT THE EDGE
On Sharp Jobs.
Saw Sales & Sharpening.
Specialists in Carbide
Saw Service
Exchange
Convenient Depots
CANDU SERVICE CENTRE
2825 Bridge 386-1122

ROUGH SAWN RED CEDAR, 4x4, 67¢ lineal ft. 2x4, 34¢ lineal ft, 2x6, 50¢ lineal ft. 2x8, 66¢ lineal ft, 2x10, 84¢ lineal ft. 2x12, $1 lineal ft. 642-5132 or 642-3520

SLUGGETT & BROWN JOINERY
Wood Windows, Doors, Frames
526 DISCOVERY ST. 382-3011

EXCELLENT SHAKES
Good supply of 18'' Barn Shakes, $48 per square. Delivery available. 652-4368.

70 MUSICAL INSTRUMENTS

REPAIRS
We have Vancouver Island's most complete repair facilities for brass and woodwinds.

NELSON'S MUSIC
1315 Government 385-9728

SPECIAL SALE
Farfisa suitcase organ $600
Aria 9pc drum outfit $885
and many other bargains

Pamus
386-8475
CHARGEX—MASTERCHARGE
MUSICAL INSTRUMENTS
1108 Blanshard (at Fort) 386-8475

70 MUSICAL INSTRUMENTS

EXPANSION SALE
We will be closing for renovations from July 1 to July 11, so now is your chance to
SAVE!!
ATTILA Bass with case.
Reg. $479 SPECIAL $359
GIBSON Les Paul Recording ('73) with case.
Reg. $975 SPECIAL $795
MAXWIN 9-pce. drum set.
Reg. $895 SPECIAL $739
GUILD M75 elec. guitar with case.
Reg. $495 SPECIAL $395
ACOUSTIC 150 w/6-12 box.
Reg. $1,020 SPECIAL $875
TRAYNOR RS200
Reg. $1,075 SPECIAL $895
2 JBL PA boxes with K 130s.
Reg. $700 pr. SPECIAL $595 pr.

1¢ STRING SALE
Buy one set at regular price, get another for 1¢.

It's All At
McMusic
15 minutes from town
2244 Sooke Road 478-4622
Mon.-Fri., 10-7, Sat. 9-6

ANNIVERSARY SALE
TILL JUNE 30
All amps 20% off.
Standard sheet music 50% off.
Roland EP 30
Reg. $1225. Sale $900
Roland RS 202
Reg. $1400. Sale $850
Drum sets, 5 pc.
Reg. $560. Sale $470
3 pc. Reg. $465. Sale $395
All guitars on sale.
HALL-FAIRFIELD MUSIC CENTRE LTD.
728 Fort St. 385-3307

EATON'S
Specialists in
HAMMOND ORGANS
For Over 20 Years
Four Teachers Available
Use Your Eaton's Account
Main Floor Eaton's Home Furnishings Building

THE CONN STARBRITE organ is easy to play on your very first day. Automatic rythmn set the tempo, you add the melody. Try it for only $1995. at SOUND OF MUSIC LTD., 1517 Quadra, 383-0239.

RICHARD DENZIL
PIANO TUNER—TECHNICIAN
Regulation, repairing, rebuilding.
388-9295

TOP OF THE LINE HAMMOND organ with storage bench and books. Too many features to list, closest offer to $2195. Please call 479-4490 after 5 pm.

1 DOUBLE BASS SET OF FIbesdrums, all custom made. Oversized toms, finish-antique copper A truly beautiful set. Must sell, asking $1200. 656-6101.

VIOLIN, SALVADOR DI DURro, $275. Old handmade violin, beautiful tone, $750. Cello bow $65. Sousaphone $350. 384-2695.

MANN BASS WITH CASE, cord, $125. Six string electric with cord and extras, $100. Speaker cabinet for two 15's, $40. 592-9312.

HAMMOND ORGAN WITH bench, like new, used only six months. Closest offer to $1200. 595-0787.

CANADIAN SHERLOCK MANning piano, $800. 595-7701, 6-8 pm only. Thursday, Friday, Saturday, 10-2.

MUST SELL MARTIN D-28 GUItar with hardshell case, excellent condition and tone. $950 OBO. 382-3396.

TWO 15'' ELECTRO VOICE SRO bass speakers in Sound Source Enclosure. $200. 386-3335.

ANTIQUE 120 YEAR OLD piano, $650 or best offer. 479-7747.

SUNN CONCERT BASS AMPLIfier, 200 watts RMS. $400. 385-9417

TAMA 5 DRUM SET, ZILDJIAN cymbals, throne, Titan hardware, $1200 or best offer 386-7519 after 6.

OLD ROSEWOOD PIANO WITH steel harp, good condition, $800. 474-2535

GALANTI X300 DELUXE organ, like new, $800 or offers. 385-3665.

CUSTOMIZED FENDER TELEcaster guitar. Daytime 381-5814, 478-8914 after 6.

PIANO FOR SALE, 1968 YAMAha, apt size, $1800. Phone 385-8946

HAMMOND ORGAN M2, EXcellent condition, $550 firm. Evenings 598-5561.

OLD SCHREIBER PIANO, very good condition for $800. Call after 4, 595-0427.

BALDWIN MODEL 41 ELECtric organ, double keyboard, $400. Phone between 4-6 pm, 656-1473.

CHECK OUR GUARANTEE CASCADE ORGAN and PIANO
In Hillside Mall 595-4124

FINE PIANO TUNING AND APpraisals. Phone Alan Lehmann, 478-7862.

BABY GRAND PIANO FOR sale. Mahogany cabinet and bench. 479-9882.

3 PIECE DRUM SET WITH cymbols, good condition, $250. 477-2610.

FENDER BASSMAN PIGGYback amp and speakers, Hoffner fiddle bass, $650. 384-6666.

IBANEZ BANJO, EARLY model, just overhauled. Best offer. 384-7396

UPRIGHT PIANO, BEAUTIFUL sound, needs refinishing, $600 firm. 384-1278 after 6.

QUALITY BABY GRAND piano for sale. Call 479-9222

GIBSON LES PAUL COPY, $275 or best offer. Phone 477-5584.

HEINTZMAN TRANSPOSING piano for sale. Phone 385-6391.

TWO GBX BASS AMPS AND pre-amp. After 4 pm: 595-2970.

EMPERADOR 12 STRING GUItar, $85. 383-6449

WURLITZER SUPER SPRITE. Two key boards. Phone 384-2270.

OLDER PIANO. NEEDS WORK. $350. 656-4836 evenings.

FULL KEY ACCORDION, OPEN to offers, phone 595-7366.

70 MUSICAL INSTRUMENTS

SUMMERTIME BLUES?
Not with prices like these:
Marshall 100w standard $550
Marshall 100s master $650
Marshall 45w combo $450
Hiwatt 50w combo $750
Fender Vibrolux $300
Fender Precision $500
Shure PE588 mics $75
Classical Guitars $52.50
SOFT SOUNDS
THE GUITAR SHOP
535 YATES ST. 381-5814

$28.00
Per month will put a piano in your home on our RENT TO OWN plan from
Gleeson Music City
HOME OF HAMMOND ORGAN
714 FORT 388-9632

CASTLE MUSIC
1965 Les Paul custom original w/case, $575; Univox stage echo, $150; Rhodes Jamus pre-amp and 100 watt amp, $750; travis bean bass, $1290; lots of Roland, Vocorder, Promars, MP 600. Great savings on all new and used equipment.
477-7625

NEW PIANOS BY LESAGE, MASON, AND RISCH, $1895 AND UP. TRADE THAT UNUSED COLOUR TV, BICYCLE, FRIDGE, TAPE RECORDER OR ANY HOUSEHOLD EFFECTS OF GOOD QUALITY ON THESE SUPERB PIANOS.
PORTER MUSIC
775 CALEDONIA 382-9542

EATON'S
CASH FOR USED PIANOS
PHONE 382-7141
LOCAL 230

71 MUSIC TEACHERS

THE MUSICMETHOD (FORmerly Scott School of Music) now registering for Fall. Piano, organ, accordion, guitar. Popular and classical. Traditional and Gospel Stylings. Improvisation. Suzuki and Music readiness, age 3 up. Call Colleen: 382-8244, 384-4623.

77 MOTORCYCLES

SUZUKI SAVINGS
GS1000EN $4499
GS1000LN $4350
GS750LN $3550
GS550C $2150
GS400N $1999
Plus tax and P.D.I.
See many more at
H and R Motorcycles, 9752 Fourth, Sidney, 654-3433. Open 9 till 9 Mon to Fri, Sat, 9 till 6. DL001108.

ATTENTION HONDA OWNERS. Miscellaneous parts for sale. 750 Honda front and rear laced wheels, new seat, chrome chain guard, oil filters. 350 Honda, frame with wiring, seat, hubs and rims, many more small parts. Phone 385-2502.

"WHEELS OF THE FUTURE", an electric motorcycle! Two 12 volt standard batteries powers this heavily built slightly used machine at 25 MPH for 25 miles. Charges overnight on ordinary house circuit. $225 or offers. 477-6585.

POWERTOWN M.C.
Service to all Makes. Hi-Performance parts. 384-1249. D199169A. 614 Grenville.

BEAT THE SUMMER RUSH, have your motorcycle serviced now at H And R Motorcycle Sales, 9752 Fourth St, Sidney. 656-3433. Mon to Fri, 9 till 9, Sat, 9 till 6. DL001108. Low shop rates and free estimates.

GOING TOURING? NEW MOtorcycle touring trailer, swival hitch, lights, also Califia magnum touring suit, medium size, $150. Motorcycle windshield, $60. 388-6374

78 YAMAHA XS1100, 5,000 KM, new Continental front and back, drilled discs, Kerker headers, better than new. $3800. 656-1879 after 6:30pm.

$1,000
1975 Yamaha 500. Sacrifice! Moving to Ontario. 474-1091.

72 HONDA CB350, EXCELLENT condition. Low mileage. $700. 477-5314

MUST SELL HONDA 500CC 4 cylinder, fast and agile, many extras. Must be seen. Will accept trade. 479-3240 after 5 pm.

1977 RD400 YAMAHA, ONE year old, excellent condition, extras. $1100. 652-3461 or 652-1014, after 5.

2 BIKES
1973 Honda 500, 4 cylinder, 1400 miles. 1975 Yam 175 Enduro, both good. 385-6536.

HODAKA ACE 100, LOW MILEage on rebuild, $400 invested. Bills to prove. $325 or best offer. 479-7680.

1976 KAWASAKI 500, LOW mileage, good shape, asking $700 or best offer. 474-1364 ask for Bart.

BMW 800CC, 1978, EUROPEAN bars, 2,500 miles, colour blue, no extras, excellent condition, $4500 or nearest offer. 388-7050 after 5.

1977 YAMAHA IT 400, $950. 2500 kilometers, new chain and sprocket, very good condition. 652-4606.

1974 750 YAMAHA, GOOD CONdition. Also 1972 500 Suzuki, good condition. Call 384-1037 between 4-7.

SUMMER MACHINE! 1977 Honda XL350, 7043 miles, two helmuts, gloves. $1,000. 598-5398 after 4:30.

1975 JAWA 350CC, WINDshield, crash bar, 6,000 miles, 60 MPG, $500 or best offer. 478-9774.

CLASSIC
65 Honda dream, 305 twin. A good looking bike, worth restoring, phone anytime 598-2327.

SUZUKI GS 750
The best all-round 750 at a great price...
$3199
FREDERICK MOTORS LTD.
616 Queens 383-0823
D-00834A

HARLEYS ARE SELLING!
Join the Boys with the Macho bikes. See us for good deals at
BROOKLANDS Motorcycles
937 Fort 383-5926
DL6121

1977 HONDA 750 AUTOMATIC. Low mileage. Excellent condition. $1875. 474-1505.

'73 HONDA 500. EXCELLENT condition. Mechanically perfect. $1250 or best offer. 382-6970.

1973 SUZUKI 750, REBUILT Engine, needs forks. Offers. Paul (382-4032, 8-5), Home 598-2261.

1977 YAMAHA 650 XS, 2,600 kilometers. Offers or will trade for van. 642-4449.

77 MOTORCYCLES

NEW YAMAHA DEALS
77 RD 400's $1,399
78 YB 100's $729
78 DT 175 $1,199
78 TY 175 $1,199
78 TY 250 $1,459
78 SR 500 $1,899
78 XS 500 $1,999

79 YAMAHA DEALS
GTMX 80 MINI
$699
Including helmet, shields and freight and P.D.I. and riding instruction.

YZ 100
Bell Moto Star helmet included with purchase.

XS 400F DELUXE 400
With mags. $2,199 including freight and P.D.I., safety bar, carrier and backrest and riding instruction.

PLUS
Many other in store deals. We have all models of
YAMAHA SPECIALS
650, 750, 1100 in all colours, and we're dealing on them now.

MULLINS MARINE
Your Yamaha Centre

NEW HONDA DEALS
Buy any new HONDA 400 T1, T2, or Custom and receive safety bar, carrier and backrest at no extra cost.

Buy any new HONDA TRAIL BIKE from 125cc and up and receive Bell R.T. Helmet at no extra cost.

Buy a new HONDA 650 and we will incude safety bar, carrier and backrest and a Bell R.T. Helmet.

SEE US NOW FOR YOUR NEW HONDA AT
MULLINS MARINE
921 Yates St. D-5245
382-1928 382-4515

USED BIKES

ROAD
79 CBX $4,499
★79 HONDA CM400 $2,099
★78 HARLEY FXE $5,395
★78 YAMAHA XS1100 $4,999
★78 HONDA GL1000 $3,599
★78 HONDA CB750 $2,695
78 HONDA CX500 $2,399
★78 HONDA CB400 $1,699
★78 YAMAHA XS400 $1,699
★78 HONDA CM185 $1,299
★78 HONDA CM185 $1,299
77 KAW KZ1000 $2,799
★77 KAW KZ650 $2,299
77 HONDA CB550F $1,795
★77 YAM XS650 $1,799
★77 YAM XS500 $1,699
★77 SUZ GS400 $1,599
77 YAM RD400 $1,299
77 KAW KZ400 $1,299
★76 YAM XS750 $2,699
★75 HON CB750 $2,099
75 HON CB360 $1,099
★74 HON CB550 $1,799
★73 HARLEY SPORTSTER $2,999

TRAIL
78 YAM IT250 $1,199
77 HONDA XL350 $1,399
77 YAM IT175 $899
77 YAM DT125 $899
77 YAM YZ100 $699
75 YAM MX80 $399
74 MONTESSA 250T $799
73 HODAKA 125 $499

MOPEDS
78 HONDA NC50 $379
78 HONDA NC50 $349
76 HONDA PC50 $349
75 MOBYLETTE $239

★ Denotes extra equipment

PLUS OTHERS NOT LISTED
SEE US NOW AT
MULLINS MARINE
921 Yates St. D-5245
382-1928 382-4515

HARLEY DAVIDSON
HUGGER
In stock now
$4,995
SPECIAL
LOWRIDER
Sportster XLS
Reg. $5,895
SPECIAL $5,695
Come in for your FREE Accessor Catalogue
See Us Last...
Before you buy
Your new Harley
VICTORIA HONDA
Harley-Davidson
2851 DOUGLAS 386-8364
DL5854

BASSANI EXPANSION CHAMbers for RD 400 Yamaha, $175. 598-2087 before 4 pm.

TWO 1977 HONDA 50'S. BEST offer. 477-6397.

1977 RD400 YAMAHA, EXCELlent condition. 4 months old. Extras. 386-9339 after 5 pm

BSA WANTED 1968-71 650 RUNning, no major modifications, 383-6351 after 6.

1973 HONDA ST90, 1650 MILES, good condition, $325. Phone 477-2807 before 12 noon.

1978 GS750 SUZUKI, A-1 CONDItion, extras. Want to travel. 386-6057.

1974 SUZUKI 750. WILL TRADE for late model Comet or Mustang. Other offers welcome. 477-8667.

1973 KAWASKI 250 S1. GOOD condition. $650 or best offer. 383-5789.

1976 650 YAMAHA, 12,000 MILES, excellent condition, asking $1650. Call 477-7739 or 386-0125.

1977 YAMAHA TY250, EXCELlent condition, extras, $950. 478-1394.

HONDA MT250, 6,000 MILES, excellent shape, Bassani, $600. 385-4834.

77 MOTORCYCLES

HWY. MOPEDS
45 m.p.h. Single and double seaters now in stock.

SOLO MOPEDS (German)
On sale this month from $399

1977 HONDA Trail 70
Only 180 miles, street legal $530.

ISLAND MOTORS
B.C.'s Largest Moped Centre
385-3515 602 Esquimalt D1920A
Member Better Business Bureau

1973 750 YAMAHA, EXCELLENT mechanical condition, offers, 384-1674.

1978 YAMAHA YZ125E, EXCELlent condition, hardly used. $925. 477-1534.

'78 XS 1100 YAMAHA. IMMACUlate. Warranty. Extras. $3600. 595-5327 after 6.

76 SUZUKI GT 500, 6000 MILES. Extras. A1 condition. $1500. 478-7063

100 YAMAHA ENDURO, 450 miles, excellent condition, $750. 478-3819.

1978 CB400. EXCELLENT CONdition. Extras. $1600, offers. 477-6145.

NEW SADDLE BAGS WORTH $200 for $150. New lowers for Windcutter Fairing. $75. 384-2334.

1979 YAMAHA XS400, 3000 KM, mag wheels, highway bar, 383-7889, after 6.

1962 HARLEY DAVIDSON, PANhead, chopped, show condition, 381-6323 or 388-6788.

1977 HONDA XL-125, LOW MILEage, economical, immaculate, $650, offers. 477-2060.

78 SUPERGLIDE FXE
excellent condition, 5000 klm. Accepting offers. 383-8062.

1976 HONDA CB 750F SUPER sport, excellent condition, $2100. 743-9355, Cobble Hill.

79 HONDA HAWK (400), LOW mileage, $1900. 652-3838

77 YAMAHA DT100 $600, O.B.O. 749-3000. After 5, Reid.

1976 YAMAHA 650, 6536 MILES, asking $1500. 479-5089.

1974 HONDA TL-125, REBUILT engine, new tires. 385-1729.

1966 BMW, R69S, FULLY REstored. Phone 384-0292.

HONDA SL125 LIKE NEW, LOW mileage, best offer, 592-0606.

EXPRESS, BRAND NEW, $379. Phone 478-4217.

MOPED HONDA, 1 YEAR OLD, like new, $285. Phone 478-4217.

750 HONDA 4, 17,000 MILES, very good condition. 386-9607.

72 YAMAHA 650, EXCELLENT condition, $1000. 479-9711

1977 YAMAHA DT-400 ENDURO, 10,000 kms. $1100. 478-8874.

PANTHER GO-CART, 2 ENgines, $400. 477-2628.

1977 HONDA XL350. AS NEW, 2000 miles, $1100. 595-6894

WANTED 80 IN GOOD CONDItion. Call 477-3809 ask for Rob.

GO CART, 9 HP, $150 OR CLOSest offer. 382-6084

'74 HARLEY-DAVIDSON Z90, low mileage, $375. 478-0010.

125 HONDA, 800 MILES, NEEDS battery, $500. 477-9654.

1972 HONDA CB 750, VERY LOW mileage. Phone 383-0789.

CBX 3000 KM, $4400.
477-6760

78 BICYCLES

25½ MKM REYNOLDS 531 BUTted tubes, forks and stays, Campag derailler Dura-Ace hubs, brakes, headset, Cinelli full sloping crown forks. Like new. 388-7785.

APOLLO 16'' SIDEWALK BIKE for child aged 5-7, excellent condition, $50 (new $80). 598-7106.

WANTED 24'' OR LARGER CUStom bike, well equipped. 385-2025.

RALEIGH ROYALE 10 SPEED, 21½'', good condition, $70. 592-0871.

LADY'S SINGLE SPEED BIKE, with pump and tool kit, 5-months old, $50. 478-7869.

MEN'S 21'' RALEIGH 3 SPEED, 477-9463.

TALL
Peugeot 10 speed, $100. 382-7858

FOR SALE BOY'S 5-SPEED BIcycle, $60. 479-6415.

NEW RALEIGH MENS 3 speed, $100 cash. 592-2562.

GIRL'S 3 SPEED RALEIGH BIcycle, $85. 383-7954

LADIES 3 SPEED, CCM FOLDup bike, $85. 479-8342.

CHILDS FIRST BICYCLE $20; large tricycle $12. 477-6585.

80 BOATS and MARINE

URGENT SALE. 78 20 HORSEpower Merc, 15' glass/ply. Small cabin, trailer, $850 or best offer. 383-0703

FOR QUICK SALE 14½' FIberglass boat. 45 HP outboard on trailer. $1500 or best offer. 382-1714.

14' FIBERGLASS RUNABOUT, full canvas top, 40hp Johnson electric start, tilt boom trailer, $1200 or best offer. 478-1335

'77 17' GLAS-PLY HARDTOP, 140 Volvo I-O, Cal trailer. Low hours, like new, $8,500. Phone collect 725-3398.

SEAWORTHY 17' INBOARD boat, Stuart turner, salt water cooled, marine engine, many extras, $2500. 595-3830.

18'6'' DOUBLE EAGLE, 190 HP Volvo Penta, F.W.C., CB, sounder, galvanized Roadrunner Trailer, 215 hours. 656-4106.

14' WHITEHALL ROW BOAT, fiberglass kits, $450. Complete, $600. Also 8' dinghy's. Booth Enterprises, 386-9622, 598-7238.

18' FIBERGLASS OVER PLYwood hull with practically new 85 HP Merc, sleeps 3, has head. Best offer. 477-0982.

16' FIBERGLASS OVER PLYwood boat, 40 Horse Evinrude manual start, and trailer. Asking $975 or best offer. 479-8358.

40' YELLOW CEDAR CRUISER (built 1949). 6 cyclinder diesel. Asking $22,000. Offers. Must be sold. 595-8993.

22' SANGSTER, 188 HP MERC cruiser, full galley, sounder, tapedeck, marine head. Excellent condition. $9000. 721-3775.

GOING FISHING?
20' Apollo, 140 OMC, cutty cabin, compass, complete with trailer and moorage. $6500 or best offer 385-9329.

BOAT TRAILERS FOR RENT. 598-3393

WANTED GILL NET ROE LIcense and equipment. 112-926-8069 collect.

BOAT LETTERING A SPEcialty. Phone Ken Warner, 652-2007.

WANTED: GILL NET ROE LIcense or license and equipment. 652-1824.

PASSAGE MARINE
New, used and brokerage boat sales. Dealers for Zeta boats, at Cedar Grove Marina.
656-2580 388-5464 Pager 580

LICENCED MECHANIC WILL repair Johnson and Evinrude from 2 to 40 HP. 592-3743.

24' SEARAY, GOOD CONDItion, loaded with extras. 386-0543 or 383-4756.

15' FIBERGLASS OVER WOOD, vinyl top, 40 hp Johnson, electric start, tilt trailer. 477-8266.

18' FIBERGLASS OVER PLY hull, interior unfinished, deep V, delivered $700. 479-6958.

80 BOATS and MARINE

CANOE COVE

Yacht Sales

Open 7 Days a Week
656-5711 656-3918
Evenings, 652-4386

ATTENTION GAS BOAT OPERATORS

Eliminate the danger of engine compartment explosions with the Seaboard Gas Detector, $149. Simple installation. Available at Wilson and Proctor, 808 Devonshire Rd., 385-3481.

32 SUPER CRAFT

Cabin Cruiser, made in Hong Kong, Perkins twin diesel, beautiful teak interior, carpeted throughout, fridge, H/C water, propane stove, sleeps 6, many extras. Complete and ready to go, immaculate condition, $45,000. Boat house and mooring available Victoria. 592-1110, 595-5629.

FISHERMAN'S SPECIAL

Trailer to where the fish are. 21' Fiberform, 165 Merc Cruiser I/O. Canvas back, bulkhead for winter fishing, sleeps 4, galley, head, sounder, radio; life—jackets, anchor pack, swim grid, two spare props. E-Z loader trailer, 7.5 Honda auxillary, live bait tank. $9500. 537-5312 (days); 537-2314 (evenings).

BOAT AND BOAT HOUSE

24' Brandel-Myer cabin cruiser with dinghy. F.W.C. 283 Chev, trim tabs, stand-up head, galley with stove, sink, ice box, hot water heaters fore and aft, depth sounder, compass, VHF radio telephone, more extras. Excellent condition, $13,000. 112-748-8115 or 112-748-1643 after 6 pm.

LANDING CRAFT Sealander

Loading craft style, work or crew boat. 4 models. 1-8 ton loads.
Sealander Marine Corp.
119 Charles St., N. Van. 929-5451

CLASSIC

30' Monk displacement with command bridge added, rebuilt Chrysler Vee drive, FWC. Sleeps 4-5. VHF phone. Stove, oven, 2 downriggers and all cruising gear. Cruise 2½ gallons per hour at 8 kts. Top value at $19,750. Geoff Simpson, Maple Bay, 748-3242.

STILL TIME IN 79

To go for those Columbia River Springs at Beachy Head in this roomy stable 20 footer. It's a 1977 Bellboy 2120 off shore, 188 Mercruiser on a galvanized trailer. Must be seen to appreciate. 721-3479 after 5 pm. on weekdays, anytime Saturday and Sunday. Price $15,900.

CHRIS SEASKIFF 30, TWIN-board Express. Chris power, solid mahog. hull, sep. toilet, vanity, galley, fore cabin, many deluxe features. Reduced to sell at just $13,500, firm. On display Victoria Boat Mart, 453 Head St., 383-3324.

Luxury Liveaboard

46' loa bridge deck tricabin motor yacht. Honduras mahogany on oak. Full electronics. Professionally shipyard built. Twin Chrysler marine. Davidson sailing dinghy, Davits, etc. Beautiful, immaculate. Private. 477-0028.

26' SABRECRAFT

307 inboard outboard. 9'6" beam, sleeps 6, fly bridge, fully canvas, standup head, stove, ice box, VHF marine radio, CB radio, am/fm 8 track stereo, sniffer, and much more. $15,750. 112-743-4403, Cobble Hill.

CB Units

40 Channel CB, noise blanking, LED readout, .8 microvolt sensitivity. Installation available. We service all makes.
B.C. SOUND & RADIO SERVICE
931 FORT 383-4731

BOAT TRAILER SPRINGS

See us for repairs or replacements of your worn or broken springs and fittings. LOGAN'S RV SERVICE, 650 Burnside East. 384-0213.

DIESEL FORD 6 CYLINDER 1966, 100 h.p. overhauled but needs block welding and machining.
Warner 71-C direct drive transmission, good working order. Best offers by June 25th. Phone Dan 749-3798.

GLEN L AUDEEN, 17'6", GLASS over ply, celo finished. Inboard with new velvet drive, needs new 318 block. Hull in excellent shape, includes windshield, bilge pump, and blower, gauges, built in gas tanks, trailer. $2000 or best offer. 383-4240

17' DOUBLE EAGLE, HARD-top, 130 hp Volvo-Penta I/O, 800 hours, complete with Lowrance sounder, downrigger, rod holders, hour meter. 9.9 outboard. New anti-foul,zincs and canvass. Spotlight, wipers. Best offer. 592-0613.

32'-$12,500

Custom bridge deck tri-cabin, comfortable family cruiser, sleeps 6, FWC, recent survey. CB, depth sounder, boathouse kept. 386-0018.

merCruiser

Cordova Bay Chevron Service
5144 Cordova Bay 658-5200

NEW 16' FIBERGLASS MARLIN Runabout, Morse steering, sleepers, convertible top, new 1550 Roadrunner, rebuilt Evinrude 55 hp. Package price, $4500 or will sell separate. Phone 642-4242 days, 642-4101 evenings.

55' SUPER DELUXE KING Cruiser, twin Volvo power. Many kitchen sinks, air conditioned. Near new. Special, $78,000. View by appointment. Victoria Boat Mart, 383-3324.

28' OWENS, PLYWOOD HULL, 52 hours on new 200 Chrysler marine engine. Electronic ignition. CB, radio telephone, depth sounder, sniffer, stand up head with many extras. $17,500 or reasonable offer. 746-5494

53' TUG, BROCKTON, VINTAGE wood double-ender, with a history, ready to go for work, pleasure or liveaboard. Gardner (6) diesel in top condition completes this rare find. Located at Denman Island. $18,000. 112-335-0108.

24' CABIN CRUISER, WITH command bridge, 188 Merc, I/O, 20 hours running time, fully equipped auxilary 9.9 Evinrude, ½ hour running time. $14,500. 658-8475 or 658-1119 evenings only.

18' CALGLASS 19676, 120 H.P. I/O, electric shift, CB, kicker, trailer, sndr. too. Just 300 hrs. and just $6,750. On display Victoria Boat Mart, 453 Head St., 383-3324.

17' FIBERGLASS, DEEP V boat, 120 HP Chrysler outboard motor, 3000 pound net weight tandem trailer, full canvas top, lots of extras. Tip top running condition. Priced for quick sale. $3800 or best offer. 112-754-3666 after 6.

18' GLASSCRAFT HARDTOP with Volvo inboard/outboard, 9.9 Evinrude, depth sounder, CB radio, Roadrunner trailer and moorage at Pedder Bay until March 1980. Offers on $6500. 477-6719.

21' CAMPION WITH 188 HP Merc, F.W. C, 40 hours, galley, head, all accessories including galvanized Roadrunner trailer. Will consider camper as part payment, $13,000 or offer, 752-3383

21' K&C THERMOGLASS, FULL hdrm. Express, 470 FWC Merc. I.O. (50 Hrs.), new canvas, dbl. axle trailer, CB, sndr., all for $10,900. On display Victoria Boat Mart, 453 Head St., 383-3324.

17' RUNABOUT KITS FROM $1500. Vagvolgyi Yachts, 656-1448, 656-1234.

18' BRANDLMAYR GLASS/PLY cabin cruiser, 75 hp OB, $1295. 592-3358.

THUNDERBIRD YACHT SALES
WESTPORT MARINA

Next to Swartz Bay Ferry
2075 Tyron Road, Sidney, B.C.
656-5832

SPECIAL OF THE WEEK

53' Luxury Motor Yacht
M.V. CAPASTERRE

DESIGNER — Thorton Grewfell
BUILDER — Vancouver Shipyards
POWER — New 671-N. GM diesels. New 12.5 K.W. gen. set.
EQUIPPED — With all-elec. galley, three staterooms, 13' shore boat. One of the finest maintained Yachts on the Coast. Call Rich Hartnell or John Neufeld, 656-5832.

NEW BOATS

79—2850 BOUNTY $ 42,500
78—20' SANGSTER (Weekend) $ 12,900
79—220 BUCCANEER $ 10,950

EXPERIENCED BOATS

66—22' SPENCER I/O $ 5,900
74—23' NISQUALLY C/B $ 12,900
74—24' BELLBOY C/B $ 11,900
77—24' SEARAY 90 Hrs. $ 18,900
76—24' REINELL C/B $ 17,900
74—24' BAJA C/B $ 15,900
67—24' CABIN Cruiser $ 7,000
76—26' CAMPION 233 Mtr. $ 22,500
77—26' CAMPION Tw OMC $ 26,900
66—26' BRANDLMAYR I/B $ 6,900
45—27' MONK $ 4,800
76—2700 FIBERLAY $ 21,950
64—27.7 CHRIS Connie $ 15,900
75—28' K&C TW/CB $ 27,900
72—28' FIBERFORM Tw/CB $ 23,900
36—32' CHRIS Classic $ 19,900
65—36' Conv. TROLLER $ 19,900
65—38' CHRIS Tri-cab $ 89,900
75—3050 ENCOUNTER 46,000
58—53' GRENFELL $139,000

CALL
JOHN NEUFELD
OR
RICH HARTNELL
Day 656-5832, Eve. 656-3817

1978

DOUBLE EAGLE DEALS

14' CAMPER TOP

Wiper. 1,250 lb. Galv. EZ Loader, 40 h.p. Merc. electric.

$4590

17' CAMPER TOP

2 Wipers. 2,200 lb. EZ Loader with brakes. Built-in tank and gauge. 900 h.p. Merc. electric.

$8500

NEW 1978

SILVERLINE DEALS

16' HILO

120 Mercruiser I.O., 1,800 lb. Galv. EZ Loader. All deluxe pkg.

$8170

17' NANTUCKET Deluxe

80 h.p. Merc. electric, 1,800 lb. Galv. EZ Loader.

$7820

NEW HONDA-MERCURY OUTBOARDS

ALL AT

MULLINS MARINE

925 Yates St. 382-4515

VAN ISLE MARINA

SAIL

24' GAFF Sloop $12,000
24' SWIFTSURE Sloop $13,900
24' HUGHES Sloop $11,900
25' TUMLEREN Sloop $13,900
26' THUNDERBIRD $5,000
26' GRAMPIAN Diesel $21,500
26' SOLING $6,400
26' RAWSON Sloop $10,500
30' CLIPPER F/G $19,000
32' LIVE-ABOARD $39,000
35' ENDURANCE $39,000
36' STEEL MOTOR SAILER $58,000
41' OFFSHORE Cruiser $55,000
42' SPENCER $78,500

POWER

22' SABRE CRAFT $14,900
24' EXPRESS Cruiser $7,000
24' SEA RAY $18,000
25' DIESEL Lifeboat $4,950
25' CHRIS CRAFT $10,000
26' CHRIS CRFT $11,000
26' TOLLYCRAFT; Wood $11,900
27' BAYLINER (1978) $29,900
28' CHRIS Connie $21,000
28' FAIRLINER $17,900
28' Disp. CRUISER $10,900
30' Ex Fish Boat $10,000
31' ENNO'S F/G $35,000
31' TROJAN C/B Estate Sale
32' CHRIS CRAFT $20,000
34' TOLLY Tri-Cabin $78,000
35' DIESEL Disp Cruiser Offers
36' CANOE COVE $78,000
37' MONK C/B $43,900
38' Motor DIESEL $69,900
38' CHRIS CRAFT $89,000
40' DIESEL F/G Cruiser $92,000
40' MONK $43,000
42' STEVENS Twins $55,000
42' C.T. Trawler $139,000
44' McQUEEN Express $69,900
51' MOTOR CRUISER, Twins $295,000
55' KINGSCRAFT $89,000

For these and many other fine listings please contact JOHN ALLEN at
VAN ISLE MARINA CO. LTD.
Tsehum Harbour Box 2130
656-1138 Sidney, B.C.

NATIONAL

A selection from our many NATIONAL listings

SAIL

• NEW CATALINE 27 in stock at '78 price SAVE $2155

CATALINA 22 $8,900
ERICSON 27 $27,900
THUNDERBIRD 26 $6,000
GRAMPIAN 30, 4 sails $32,500
FISHER 30, Volvo 36 h.p. $72,000
SPENCER 28 $16,000
WESTSAIL 32, Perkins $65,000
NORWESTER 21 $7,750

POWER

ALBIN 25 Volvo Dsl. $29,000
49' DIESEL YACHT $100,000
26' BARTENDER $10,000
26' CUSTOMCRAFT $19,750
43' TRAWLER YACHT $135,000
CANOE COVE 41 $104,000
LARSON 24 Express $16,000
70' Tug Conversion $57,000

DIESEL DIESEL

We have 20 diesel engined power boats listed from $24,800 and 25'.

NATIONAL BOAT SALES LTD. carry a large selection of new yachts. Western Canada agents for GRAND BANKS, FISHER, MOODY, ALBIN, SEIDELMANN, PACIFIC PILOT, VANCOUVER 27. Victoria agents for CATALINA.
DICK CHUDLEY or
LUKE KYNASTON

NATIONAL Boat Sales Ltd.

2060 White Birch Road
Sidney, B.C.
V8L 2R1 Tel. (604) 656-3966
AND ALSO AT
False Creek, Vancouver

14' SPRINGBOK ALUMINUM with windshield, 18 HP, trailer. $900. 479-3371.

1975 K & C, 17½', 130 VOLVO I/O, full canvas, 2200 lb E-Z loader trailer, small motor bracket, paddles, boat ladder, compass, lifejackets, fire extinguisher, water skis. $4500. 383-6351 after 5 pm Monday to Thurs.

FLOAT DOCK 10'X60' LONG, one piece concrete construction c/w 6 floation compartments, each with separate steel manhole covers and plastic pumping plugs, $6,500. 112-464-5451 days, 291-1642 evenings.

CATALINA

Immediate delivery on 22's and 27's, free delivery. Call collect 985-7811 (24 hours). Meridian Yacht Sales Ltd.

42' TWIN SCREW DIESEL bridgedeck Cruiser, Perkins FWC's, teak, mahog., record sndr., 3 radios and lots more. Just $34,500. On display Victoria Boat Mart, 453 Head St., 383-3324.

SUNTIME

YACHT SHOP

Just arrived — a great selection of nautical caps
2403 Beacon Ave. Sidney 656-2434

WHARFAGE

40' and 20' slips, monthly basis, no liveaboards. GYPSY YACHT SALES, 2270 Harbour Rd. 656-5591.

70' EX-TUG, IDEAL LIVE aboard, 350 Hp. Rolls Royce, GM auxiliary, VHF radar and dinghy, complete bath, washer, dryer, fridge, freezer and hot water furnace, $55,000. 746-7037.

22' THERMOGLASS CRUISER, 1978 model, 898 Merc, inboard/outboard, 165 hours, every conceivable option including 8' Zodiac. Immaculate condition. Only $15,500. 384-2426.

24' "GLASPLY" CABIN CRUISer, full galley package, forward sleeping area, head, sliding door, full canvas back, FWC Volvo Penta, excellent condition, $14,-900. 656-1707.

HAVE A FANTASTIC SUMMER in your very clean, mechanically sound 1975 24' Reinell Command Bridge Sedan. 188 Merc. Good buy at $11,700. Trade in considered. 748-1890 Duncan

1976, 22½' CAL GLASS, 188 Merc, full galley, head, sleeps 4, afp, 8' Sportyak, life jackets, fire extinguishers, moorage payed till November. Only $10,800. 478-9657 after 6 pm.

22' CALGLASS LAPSTRAKE with Berkley jet. This beautiful fast low-houred hardtop is an excellent ski or even log salvage boat. Phone 748-3358. $10,000 or best offer.

15' K&C FIBERGLASS, RIDE-Guide steering, new upholstery, 60 HP Evinrude electric, new heavy duty tilt boom trailer. All in good condition. $2100 or near offer. 384-6666.

1974 REINELL 24', 188 MERC, flying bridge, head, sinks, stove, stereo. Low hours. Sleeps 6. On Roadrunner trailer, electric winch etc. A-1 condition. Sacrifice, $13,900 firm. 478-4182.

19' FIBERFORM, BIMINI I/O, 165 Mercruiser, trim tabs, complete galley pack, head, full camper top, heavy duty 5,000 lb traile, electric winch, $7400. 595-8520.

16' REINELL OPEN BOW WITH 65 hp Merc, including Roadrunner trailer, sleep seats, compass, tack, tape-deck, anchor, etc. $3500. Len, 384-8032 weekdays, 652-4164, evenings and weekends.

16' BRENTWOOD FISHERMAN, fiberglass hardtop, Oct 78. Warrenty on 9.9 Johnson till Oct 79. New cover, as new condition, $3750. Halls Boat House. 478-0232 after 6pm Sunday

CUSTOM BOAT-STEREO Installation
Call HOMARK for details 381-5622

MUST SELL

77 Bayliner Nisqually, command bridge, excellent condition. 656-6201.

1974 16' BAYLINER MUTINY with 120 OMC I/O. Perfect ski and fish boat. Plus E-Z load trailer. Boat loaded with extras and in good condition. $5200. 386-9494.

16' FIBERGLASS CHRYSLER Charger 154, 70 HP and 6 HP Chrysler engines, Chrysler trailer. Beautiful condition. Complete outfit $4000 or offer. 598-6376.

17½' HOURSTON, 75 H.P. Evinrude, trailer. All as new, perfect, $5,900. On display Victoria Boat Mart, 453 Head St., 383-3324.

16' CUTTY CABIN, FIBREPLY, good looking boat, 20 Hp Mercury, Roadrunner tilt boom trailer, all in great shape, sacrifice $1000. 479-9191.

1968 SHORT SHAFT 50 HP MERcury with controls and tank, good shape, $600. 1965 Long Shaft 35 HP Mercury, needs work, $350 or offers. Phone after 5, 478-5883.

18' HONDO SKI BOAT, 427 cubic inch Chev power, Casale V drive, loaded with extras. Comes with custom trailer, $8000. 743-4382.

24' FIBREFORM, COMMAND bridge, 225 horsepower OMC, CB radio, trim tabs. Will accept smaller boat in trade. $15,900. 652-1831, 652-1283.

17½' CAMPION HT DEEP V, 115 hp Merc electric start, 4.5 Merc, 18 gallon tank, electric wipers, complete with trailer, beautiful condition. $5900. 746-4798.

17' DOUBLE EAGLE. 85 HORSE-power Mercury. E-Z Load trailer, spare wheel. Perfect condition. $5000. Can be seen 4207 Carey Road

WANTED URGENTLY PARTS for Raytheon depth sounder and recorder model 701E. Reward. 656-7149.

SEA CHEST

MARINE SUPPLIES
656-2421
9732 1ST ST., SIDNEY

MAKE AN OFFER. 20' CABIN cruiser, 4 years old, Volvo I/O, galley, head, CB, sleeps 2, fishing tackle included. 656-4980.

FIBREGLASS REPAIRS AND MODIFICATIONS
Production molding
Guaranteed Workmanship
Phone 642-4242 days
642-4101 evenings.

17½' GLASSPLY, 140 MERC, fresh water cooled, 170 hours, 3000 pound Calkins trailer, CB and much more. 721-3846.

16' FIBREGLASS BOAT, FULL canvas top, equipped with E-Z Load trailer. 55 Johnson outboard. 652-3056 after 5

35' 6 METER SLOOP, EXCELlent condition. Converted for cruising. $12,900. 382-2312 or Fisherman's Dock, Victoria.

GOOD 5" AXLE AND WHEELS for boat trailer, new bearings, $75. Electric harness and switch, complete, $60 or offers. 652-1451.

14' FIBERGLASS BOAT, 25 HP Chrysler, electric start, tilt trailer. In good condition. $1250. 384-1486.

17' WOODEN BOAT WITH cabin, rebuilt 40 horse Merc and trailer, many extras, $2000. 652-3753

14' THERMOGLASS RUNabout, Merc 50 powerhead, Roadrunner trailer, model 9OR $1800. 477-6798, 595-2056.

1974 26' FIBERFORM, STAND up head, sleeps 6, Bennett trim tabs, depth sounder, CB, 188 Mercruiser, $13,000. 245-2329 after 6.

36' EX-FISHBOAT, WITH PERkins Diesel. Economical to run. New wiring and cabin. Recently surveyed with good financing available. $19,500. 652-2057.

WANTED: 10' DINGHY WITH centerboard, sail, row and outboard. Davidson or similar. 748-1353.

28' CABIN CRUISER, $5000 firm. 385-0688.

76 — 20' DOUBLE EAGLE 225 hp. Wakesha 400 hrs. F.W.C., tabs, sndr, ssb/cb, comp, spt H, fg dgy, hrn, mtr brkt, 3 prps, 2 grnd tkl, 2 fl syst, glv pk, wrd dl bat, and much more. Exc cond $11,000. 723-6415.

ANGLERS Anchorage Marina

NEW CHEOY LEE 28

Trawler. Flying bridge, diesel power, 1000-mile range, H & C water system with shower, elect. fridge, oven, stove, teak overlay decks and much more. Will arrive late fall. Commissioned in Victoria.

ONLY $59,800

22' REINELL

Hardtop (72), 188 h.p. Mercruiser, two 20-gal. fuel tanks, new camper top, depth sounder and CB radio. Very clean and in top condition.

ASKING $47,900

CABIN CRUISER

(Older type), 4-Cyl. inboard F.W.C. engine, mahogany planked hull, all in good condition. Comes with long inventory list.

ONLY $3,900

CEDAR PLANKED fisherman with ½ cabin and 6 h.p. inboard engine.

ONLY $650

Moorage and Financing Available
ALEX CHISHOLM YACHT SALES
933 MARCHANT RD.
BRENTWOOD BAY 652-3531

PASSAGE MARINE

SPECIAL

18' HOURSTON Glasscraft, 150 h.p. Merc outboard, 200 hours, 2200-lb. Road Runner trailer w/brakes, CB radio, built-in tanks $6995

KERKIRA

23' REINELL SEDAN, 233 Merc. f.w.c., Mercathode, sounder, dinghy, swim grid, heater, downrigger, trim tabs $13,900

22' K & C SEDAN, 188 Merc I/O, CB, swim grid, camper back $11,750

24' GREW, 245 Hardtop, 188 Mercruiser I/O, f.w.c., downrigger, depth sounder $11,995

15' 6" HURSTON, 50 h.p. Johnson, trailer, depth sounder $3,796

24' SEARAY, 225 Merc I/O $15,500

Call JOHN ROLAND at PASAGE MARINE located at CEDAR GROVE MARINA
656-2580

PELAGIC

PACIFIC INDUSTRIES (1974) LTD.

a COMPLETE stock of
FIBERGLASS AND EPOXY MATERIALS
ZSPAR
MARINE PAINTS
428 E. Burnside
VICTORIA
386-1811 386-7814

SQUIRE & COOMBS

MARINE BROKERS
304 LAW CHAMBERS, BASTION SQ.

OCEAN GAMBLER — 8 ton Westcoast troller 1970. Fully equipped. Refrigerated hold $164,000
LENITA — 34'8" A troller, diesel. Nice accomodation. Fully equipped. New survey. Offers
PACIFIC COMBER — 38' Westcoast troller. Isuzu diesel. Full hold $110,000
MAPLE BAY — 35'6" 7 ton Gillnet troller. Iced and ready to fish. Well maintained $110,000.
ISABELLA POINT — 36.5 C licence X troller $32,000
34' 6" 7 ton A licence $49,000

WANTED

"A" licence 5-6-10-26 tons. 20-30 ton packer, must be in good shape. Also "C" license wanted.
384-3363

CAMPIONS DOUBLE EAGLES

JOHNSON Outboards
ROADRUNNERS Trailers

bcc bob whyte marine ltd.

SALES AND SERVICE
Corner Harbour and Resthaven
656-7286, SIDNEY
OPEN EVERY DAY
9 A.M. 'TIL 6 P.M.

Opening Soon, A Beautiful Sales Lot Where you can Consign your Boat for Sale. WE WILL SELL YOUR BOAT! Book today with John Woods or Bob Allison at Reg Midgley Motors Ltd., 736 Cloverdale Ave., 385-8756.

BEAUFORT

Porpoise Life Raft

8 Person, CSI Approved
Full pack in valise

Special $1,650

SAILTREND
1157 Newport
592-2711

HARBOUR MACHINE LTD.

CHRYSLER — VOLVO
Marine gas and diesel engines
Complete Propeller and Shaft repairs
One day service when necessary
Custom Machine and Welding work
31 Erie Street 383-6555

WE ARE DINGHY SPECIALISTS

And carry the largest selection in stock in B.C. Davidson, Livingston, Galleon, Haida, Hawthorne, Sportyak and many others. Cartoppers, too.

ALL BAY MARINA

656-3167
2238 Harbour Rd., Sidney
(Open 6 days 8:30-5:30
Closed Mondays)

14' FIBERGLASS OVER PLY-wood runabout, outfitted for Juan de Fuca fishing. Lifejackets, flare gun, pump, extinguisher, tanks, plexiglass windshield, Sears oversized trailer, stainless rodholders, downrigger, canvas storage cover, Scotty net, Johnson controls, four vinyl seats with two extra, anchor, anchor chain. The 35 Evinrude motor must be repaired or replaced. Bids to $750 by July 1st. 477-7142.

TRAILER TUNE-UP TIME

—Hand winches
—Electric Winches
—Wheel Grease
—Bearing Buddies
—Trailer Lights
—Tremclad Paints
—Trailer Rollers

McQUADES MARINE SUPPLY
388-4343 1252 Wharf

SPECIAL SALE

Life Line floatation jackets (standard floater type coats) S,M,L,XL, limited stock, $50 each.
Plastic gas containers, while they last. 1 gal. $3.65, 2 gal. $5.35, 5 gal. $10.
Bosuns Locker, 580 Johnson St, 386-1308. Open Monday through Saturday.

SUPER WEEKEND '79 SALE!

AVON BOATS DISCOUNTED!!

8' REDSTART $749
9' REDCREST $849
S60 SPORTBOAT $969
S100 SPORTBOAT $1389
S250 SPORTBOAT $1799

LIMITED OFFER

SMOKERCRAFT

Aluminum Boat Package

12' ZEPHYR with 9.8 MERC OUTBOARD and Roadrunner Trailer! Factory Fresh, ready for Summer $2088
LIMITED SUPPLY

14' ZEPHYR with 20 H.P. MERC and Roadrunner Trailer. Brand New and Ready for Good Times '79. $2488

SUPER SALE '79 ON RECONDITIONED OUTBOARDS

'76 MERC 7.5 H.P. $599
'78 MERC 9.8 H.P. Elec Long Shaft $995
'74 MERC 20 H.P. $799
'75 MERC 20 H.P. $849
'76 MERC 20 H.P. Elec Long Shaft $999
'77 MERC 20 H.P. $949
'66 MERC 35 H.P. Manual Long Shaft $499
'66 MERC 35 H.P. Elec Long Shaft $599
'73 MERC 40 H.P. Elec $999
'74 MERC 40 H.P. Elec Long Shaft $1149
'75 MERC 40 H.P. Elec Long Shaft $1229
'69 MERC 50 H.P. Elec Long Shaft $899
'75 MERC 50 H.P. Manual Long $1149
'72 MERC 65 H.P. Elec Long Shaft $1299
'76 MERC 115 H.P. Elec Long Shaft $2699

"ALL ADVERTISED USED MOTORS GUARANTEED"

SUPER WEEKEND '79 SALE

AT YOUR 1-STOP MARINE CENTRE

Mercury Marine

800 Cloverdale
385-1457

MIRRO-CRAFT SPECIALS!

14' Deep Fisherman
—level foam floatation
—lapstrake hull
—rated for 950 lb. capacity
—20 HP Johnson
—800 lb. Road Runner trailer, 12" wheels

12' Resort
—level foam floatation
—lapstrake hull
—rated for 690 lb. capacity
—9.9 HP Johnson
—800 lb. Road Runner Trailer, 12" wheels
ONLY $2,095

Featuring New
BAYLINER
HOURSTON
GLASSCRAFT
MIRROCRAFT
JOHNSON OUTBOARD
VOLVO — OMC
STERN DRIVES — TRAILERS
ACCESSORIES
AT

GIBSON

Powercraft Centre Ltd.
2520 Govt. St. (near Bay)
382-8291

15' K.C. 50 HP, 6 HP MOTORS, EZ Load trailer (reason for sale) 478-4820.

9' FIBERGLASS CAR TOPPER fishing boat with new 7.5 Honda outboard, $1000. 383-1501.

18' RIENEL HARDTOP, 120 HP, O.M.C. inboard/outboard. $4000. 592-0138.

SAN JUAN 24, 1974, 3 SAILS, EXcellent condition, Merc 7.5 HP, asking $10,800. 598-5897.

10' FIBERGLASS CARTOP boat, 4 hp Evenrude motor, $595. 477-4883.

12½' ACHILLES INFLATABLE in good condition with new floor boards. Best offer. 385-2936.

11' AVON INFLATABLE, ETC. $700. 656-7149.

WANTED CLASS A FISHING LIcense up to 12 tons. 112-245-2147.

1979 HOBIE 16, BRAND NEW with trailer, $4000. 598-3197.

WANTED: "C" LICENCE
652-3534

WANTED: 11-13' CLINKER, reasonable. 658-1103.

1975 BAYLINER ADMIRALTY. 165 OMC. 477-7610

19'6" FIBERFORM 140 MERC inboard outboard, 478-2764.

10' FIBERGLASS BOAT $150. 595-7489 after 4pm.

16' BOAT AND TRAILER, 45 HP, $1500 firm. 477-1502

1200 LB. ROADRUNNER BOAT trailer, like new. 477-8150.

1979 ANCHOVIE BAIT FOR sale. 656-3851

14' WOODEN BOAT AND TRAILer, good condition. $450. 479-1448

SIDNEY MOORAGE TIL APRIL '80. 24', call 652-4388 after 5.

55 CHANNEL RAY JEFFERSON VHF, as new, $350. 642-3079.

KEROSINE FRIDGE FOR sale, new, 642-4303.

8' PLYWOOD DINGHY, PROfessionally built. 477-5243

MARK II ZODIAC WITH TRAILer. $2400. Phone 595-6454.

CHRYSLER CONTROLS FOR up to 18' boat. $40. 656-3860.

WANTED 12' TO 14' BOAT, with or without motor. 592-1435.

ONE 6¼" AND ONE 5¼" GILL nets. 385-8338.

WANTED 20-24' BOAT, UP TO $2000. Phone 642-3985.

FARRELL FIBERGLASS, 32' 6-ton. A—&—Trawl license. $95,000. 478-8144, 383-6404.

27' BAYLINER COMMAND bridge, many extras, boathouse kept, 652-2358.

11' FRONTIERSMAN FISHERman, trailer, spare wheel, oars, $570. 477-6588.

14' FIBERGLASS BASS BOAT on trailer. $550 firm. 477-6770, 7-9 pm.

FISHING VESSEL "LOUVEL", 36' 7-ton A, electronics, hydraulics. $63,000. 478-2929.

160 MERC INBOARD-OUT-board, unit complete. Good running condition. 383-7779

75 SANGSTER WEEKENDER, 20', galley, head, new canopy plus extras. After 5:00 pm. 479-4305.

18' CEDAR STRIP CANOE, MIC-mac design, $750 or best offer. Murray 598-3393 or 598-7819.

AVON INFLATABLE DINGHY, 12', good condition, $600 or nearest offer. 598-5723.

PERKINS 6 CYLINDER DIE-sel, 2-1, offers on $1,500. 652-3439, 652-3331.

15' PLYWOOD FIBERGLASS boat, complete with motor and trailer, $500. 479-2664.

1974 GLASSPAR, 120 H.P. MER-cruiser, trailer, all as new, 656-4935.

TWIN YANKEE HEAD SAILS, 34' luff, 5 ounce dacron, used once. $450 for both. 656-6135.

NEW 40' FIBREGLASS CABIN cruiser, needs finishing. 474-2704 evenings.

18' BRANDLMYR WITH AS new 50 H.P. Mercury. $1950. 477-5133.

1976 CAL GLASS 120, OMC, many extras, EZ Load trailer, $5500. 478-3282.

2550 BAYLINER SARATOGA cruiser. $13,500. Gary 386-3241 Local 62, 385-7656

1973 7 HORSEPOWER Chrysler outboard and tank, low hours. 652-3849.

24' FIBERFORM, 1976, LOAD-ed, excellent condition, $13,500 or best offer. 595-6711.

30' ALUMINUM BOAT TRAIL-er, 10,000 pound capacity, brakes, new condition. 382-1440.

22' STARCRAFT (ALUMINUM) with Calkins trailer, excellent shape, $8500. 478-0159.

BOATHOUSE MATERIALS FOR sale, aluminum, floatation, 2 X 12's, 2 X 4's, cheap! 656-5931.

BOATHOUSE FOR SALE, 40' X 30'. Genoa Bay Marina, Must sell. Offers. 656-5931.

1976 22½' FIBERFORM SEDAN cruiser, 188 Merc, CB, AM, depth sounder. 477-9679.

17' BRANDLMAYR, 65 MERC, trailer, full canvas, $1500. 478-0766.

43' TROLLER, 12 TON A LI-cense, for sale or lease. 112-537-5065.

14' SKI BOAT AND TRAILER, $500 or best offer. 383-6319 or 592-6652.

38' DISPLACEMENT DIESEL liveaboard, $16,900. Survey available. 112-743-4072.

FLOAT HOUSE, FULLY equipped, used by family. We loved it. $15,000. 477-5467

14' FIBREGLASS OVER PLY runabout, trailer, 10 horse Johnson outboard. $425. 652-5520

PELAGIC 28 DISPLACEMENT cruiser, bare hull from $5500. 642-5345.

23' CRUISER, REBUILT EN-gine, fully equipped, $5000. 112-646-2067.

24' FIBERFORM WITH TRAIL-er, many extras. After 6, 112-743-4739.

14' PLY, GLASSED SEAMS, freshly painted, trailer, $350. Chris: 388-5180.

24' WINNER FLYING BRIDGE, 400 hours, dinghy and many extras, $12,000. 478-8864.

CHRIS'S SPRAY SERVICE. SANDBLASTING of boat trailers, metal and stucco. 478-7891, after 5.

MARINE REPAIRS
Inboard gas diesel. Phone 656-0070 or after 5, 477-6288.

1976 20' DOUBLE EAGLE, 250 hours, F.W.C. $11,500 firm. 478-8788.

81 SAILBOATS

RAWSON 30, DELUXE CRUIS-ing sloop, VOLVO Penta diesel, depth sounder, elec. water pump, gimballed propane stove/oven, sleeps 7, well-equipped, 6'3" headroom throughout, large tanks, 3 sails, loads of storage — $31,700. Phone 477-4903.

SPENCER 28' SLOOP, FIBERG-lass hull, glass over plywood deck, 2 cyl gas auxilary, 5 sails including spinaker, Berthed Westport Marina $12,500. Ph. 112-536-2036 after 6:00 P.M. or weekend.

NEWPORTER 48' LOA MOTOR-sailer, new diesel, huge accoms. for many, H&C, fireplace, oil heat, in and out steering, dinghy and much more. Stealaway, $57,-500. On display Victoria Boat Mart, 453 Head St., 383-3324.

SPECIAL OFFER. DELUXE 27' Family Sailing Cruiser. Accoms. for six and more, full hdrm., WC, shower, galley, lifelines, anchor, etc. All near new, no mileage, $14,950. On display Victoria Boat Mart, 453 Head St., 383-3324.

TANZER SAILBOATS

1979 Models on Display At
BOB WHYTE MARINE
Corner Harbour and Resthaven
Sidney 656-7286

ALBERG 30, ATOMIC POWER, 5 sails, sndr., wheel, fireplace. Full keel, all glass cruising sloop. Hurry at $24,500. On display Victoria Boat Mart, 453 Head St., 383-3324.

26-FOOT SLOOP. DOUBLE-ender. Built in Denmark 1950. Pitch-pine on oak hull. Teak brightwork. Solid condition. 15 hp Volvo-Penta inboard. Call 245-7514, Nanaimo.

VICTORIA HONDA

OUTBOARDS for the sailor
7½ hp and 9.9 hp in stock
2851 Douglas 386-8364

HILL SAILS

10134 McDonald Park Rd
Sidney B.C.
656-4033

20' MAHOGANY SLOOP, AS new condition, loaded with gear, see at pier 8 Fishermans Warf, Victoria. $7,900. Call 479-0219 between 7-9 am or 10-12 night.

18' MONK VAGABOND KEEL sloop, 6 hp Johnson, head, stainless steel rigging, red cedar hull, cabin and inlayed deck, 2 years old. $3500. 388-7835 or 388-7883.

PACESHIP 23, 4 BERTH C/R Sloop, lifelines, sails, OB, galley, head, all 1975, near new, $12,500. On display Victoria Boat Mart, 453 Head St., 383-3324.

GLEN L-10, ALL HARDWARE except sail, mast needs installing. Finished mahogany centerboard and rudder, and oak tiller. $225 or best offer. 595-4888.

CS22 FIBERGLASS SLOOP, like new, 1978 Evinrude 6, pop-top, towrail, jiffy reefing, galley, sleeps 4. Many extras. $8,700. 112-879-2597 eve.

18' CORSAIR CLASS SAILBOAT, head, stove, water, 2 berths, 3 sails, comparable to a Cal 20 in room and performance. $4600 or best offer. 477-4169.

FOR CHARTER BY OWNER
27 Ft. Catalina Sailboat from Comox. Exp. sailors only, $395.00 per week. Ph 338-5574.

36' SWEDISH RACING SLOOP. Solid mahogany hull, teak deck. Built in 1949, surveyed. Call Cathy: 386-2693 after 6.

31 FOOT BOLGER FOLDING sharpie schooner. Sails. Comox. $600. 339-2933 Mornings, Evenings.

GYPSY YACHT SALES

"Columbia Yacht"

SELECT SAILBOATS

41' SEAWOLF Ketch. Custom built, and equipped. $84,900
35' GARDEN-Jespersen. Pilot house. Only 31 hrs. $59,500
32' KENDALL Atkin. Proven bluewater sailor. $55,000
29' MARTIN. Four sales, Yanmar diesel. $24,900
29' TRITON. Everything new. $21,900
28' Venus Ketch. Albin diesel, Built '76. $27,500
28' CROWN. One owner. $25,900
28' TANZER. 8.5.1979 new, warranty. $32,900
27' COLUMBIA 8.3. 1979, as new. $31,900
27' CATALINA. Spinnaker, owner serious. $17,000
26' RANGER. Six sails, loaded. $17,900
26' THUNDERBIRD. Twosuits sails, measured. $6,900
23' PACESHIP. Five sails, knotmeter, etc. Clean $12,900
23' CUB. Beautiful classic. Just refinished. $5,800
22' TANZER. Three sails. 1977. Fun sailor. $11,900

Select Powerboats

27' UNIFLITE. Twin Chryslers, mint condition. $29,800
25' APOLLO. Omc. Low hrs. $16,500
25' ALBIN. Volvo. Espar, very clean. $27,900
20' REINELL. New leg. $7,500

2270 Harbour Rd. Sidney
656-5591

37' IRWIN

Centre cockpit — Aft cabin, each cabin with separate hanging locker, heads and shower, galley has Kerosene stove and 2 way fridge, powered by 4108 Volvo power. Cockpit completely covered with canvas Azimini top — Excellent Value $67,500

CEDAR GROVE MARINA

Located on the Highway just before Swartz Bay

656-2580

The Home for
TOLLYCRAFT
and
ZETA
in Victoria

DJ YACHTS

NEW LISTINGS

21' NORTHWEST — Trailerable centreboard — well equipped.
23' PACESHIP and Trl. — Well equipped — under charter. Contract can be assumed.
25' ALBIN — 1974 — Volvo MD28 — FWC — Low hrs. Totally equipped.
25' ALBIN — Sail — Rig — 1974 — Volvo MD28 — FWC. Well equipped. Must be sold — Any reasonable offers considered.
26' T-BIRD — Measured for racing — Good sail inventory. $ 5,900
25' CAL — New main and Genoa — plus — Lappar and Spinnaker. $11,900

For more information on these and other listings please contact Joyce Omlid and Don White — Bosun's Marina, 656-5558. Randy Boyle and Mike Barton — Oak Bay Marina, 598-3366.

ANGLERS Anchorage Marina

CATALINA 27 — '76

A well-maintained, nicely equipped cruiser, has oven/stove, deluxe interior, sounder, C.B. radio, oil lamp, barometer, 2 head sails, main and cover, full safety package, dinghy. Asking $18,700. Financing and moorage available.
Alex Chisholm Yacht Sales
933 Marchant Rd.
Brentwood Bay 652-3531

SPECIAL SALE

Life Line floatation jackets (standard floater type coats) S,M,L,XL, limited stock, $50 each.
Plastic gas containers, while they last. 1 gal. $3.65, 2 gal. $5.35, 5 gal. $10.
Bosuns Locker, 580 Johnson St, 386-1308. Open Monday through Saturday.

SOLAR CELLS

Charge Boat Batteries

Ark Solar Products

2666 QUADRA 386-7643

27' SOLING 4 NEW SAILS, trailer, Seagull engine, mostly new equipment. Owner moving to Mars. 477-2936, after 6 pm.

SEA CHEST

MARINE SUPPLIES
656-2421
9732 1ST., SIDNEY

26 FOOT SLOOP, (HAIDA), flush deck model, recently surveyed. Excellent condition. Many extras. $12,500. 598-4085.

BEGINNERS SAILBOAT, 11' Sunflower Snark, lightweight, easy handling, good condition, $195, 656-6248.

CLASSIC MASON 24. FOLK-boat look-alike, yellow cedar, oak and gumwood, diesel inboard, $12,000. 477-5321.

CATALINA 22'. WELL equipped. Excellent condition. 656-2195.

14' SAILBOAT AND TRAILER. Ideal family boat. Excellent condition. $850. 479-5790.

29' TILLIKUM FIBERGLASS hull and deck, $6000 or will build to any stage. 642-4101 evenings.

SAILBOAT 12' A1 CONDITION, completely outfitted, asking $1150. 383-2956.

SAILING DINGHY, COMPLETE with sail, $195. Best offer. 478-8145 after 5pm

HAIDA 26, EXC. COMD., WELL equipped, $11,750 (U.S.) 1-206-888-0371.

SABOT 8' FIBERGLASS SAIL-ing dinghy, excellent condition, 598-8672.

16' HOBIE CAT, KEOKE, DOU-ble trapeze, hull ports, trailer, Keith 598-5451, $3500.

16' FIREBALL JUST REFIN-ished, $1600 or best offer. 479-5732.

19' LIGHTNING, TRAILER, motor, jackets, best offer. Phone 477-0461 or 477-4878.

EL TORO SAILBOAT, EXCEL-lent condition. $300 or best offer. 592-0910

VIVACITY 650 SLOOP, SLEEPS 4-5, loaded with extras. $8,800, Will consider trade. 384-9883.

WANTED TRIMARAN, 25'-30'. Cross or Piver design preferred. 479-4223.

WANTED: 14' HOBIE CAT. Phone after 6, 658-5434 or 479-0173.

CROWN 23 SLOOP, 3 SAILS, head, sleeps 4, anchor, boom tent, stove, moorage, $10,500 or best offer. 385-9329.

CAL 29 CUSTOM TEAK IN-terior. Full racing/cruising inventory, $31,000. 339-3030.

CAL 28 DIESEL, 5 SAILS, DIN-ghy, asking $21,000. 746-6280.

27' NAVY WHALER, $600. 479-0456

NEW TRUANT 33.
656-1465

C & C 25 CRUISING SLOOP. 383-0024.

24' SLOOP. IDEAL FOR CRUIS-ing. $4500. 656-6478 or 748-1039.

27' VEGA, $19,000. 658-8817 EVE-nings to view.

16' PETREL PERFECT FOR Gulf Island sailing. Life raft, trailer and motor included. $2200. Evenings 383-9260.

SAN JUAN 24, 6 SAILS, GOOD condition, $12,600. Duncan, 746-5860.

CPT. COOK SAILING SCHOOL
Beginners lessons. 381-5804, 384-7596 after 5 pm.

92 SPORTING GOODS

Robinson's

We Aim To Please
10% Off All

SCOPES AND BINOCULARS
RIFLES — Savage 270 4x, $274 — Win. Mod. 88 308 lever, $269 — Savage 30/30 pump, $149 — Husqvarna 8mm, $249 — Park/Hale 7 mm mag. 4x, $379 — Mauser 270 4x, $159 — SHOTGUNS — Higgins 12G pump, $159 — Stevens 12G dble, $159 — L.C. Smith 12G dble, $394 — Rem. 12G auto, $269 — Belgian Browning 12G o/u, $899 — Merkel 12G o/u, $795 — HANDGUNS — H/R 38 S/W, $69 — S&W stainless 357, $357 — FN Baby Browning .25 auto, $139. Airgun headquarters Webley Hurricane 177, Reg. $122, Special $99.
50th Anniversary Bonus
F.A.C. Repaid by Robinson's
Act Now

1307 Broad 385-3429

INTERNATIONAL KNIVES

NEW GUNS

Sako Super 375 Magnum, Sako Mannlicher Stocked 270, Sako Super 338 Magnum, Universal 30 M.I. carbines with 19" barrels, Savage-Anschutz Mark 12 22 cal. target rifle, Browning Mod. 78 45-70 single shot, Carl Gustof 243 Varmint, Winchester 30-30 pre 64 in the box, Colt 455 cal. revolver 7½" bar., Ruger Blackhawk old model .30 M.I. cal., Browning 9mm auto with adjustable sights.

576 Yates 383-2422

FRANK WHITE'S SCUBA SHOP

832 Fisgard 385-4713

SUMMER SALE

80J aluminum tanks $182
Stabilizer jacket B.C. $179

Assorted Wet Suits — ½ PRICE

PLAY-MOR RECREATIONS LTD.

Billiard Tables, Shuffleboards
Cues and Accessories
!Special-Foosball-Special!
Games Room Lights
517 KELVIN 384-3332

RIMPAC DIVERS Ltd.

Next Scuba diving course starts July 16. Enroll early in this very popular fun course at The Shop, 9818 Fifth St., Sidney, 656-6313.

SUPER SELECTION OF Water Skiis. Jobe, Connelly and EP. Great selection of vests and accessories. Bosuns Lockers, 580 Johnson Street, 386-1308. Open Monday to Saturday.

SCUBA DIVING LESSONS, ES-quimalt pool, Tuesday July 3, 7 pm. Maximum 12 students. For information phone 721-3606 or 386-8734. R. Stagg Scuba Diving.

COMPETITION SKI, 67" CON-nelly short line, size 9-10, plate binding, rear heel binding, lined vinyl case. $300. 598-6798.

72 CU. FT. GALVANIZED TANK with pack, ScubaPro regulator, both like new, $170. 384-8879.

GOLF CLUBS
ladies Spalding Tournament Queen, 2 woods, 5 irons, in good condition. $75. 385-0152.

7MM PARKER HALE SUPER Grade and 3x9 scope, never fired. Wanted 700 Remington BDL 7mm. 479-5312

USED SPORTING GOODS, BUY, sell, trade. Old Vic's Trading Centre 555 Johnson St. 384-5422.

CAMPBELL STARTER FULL set golf clubs, right haned, $85. 477-4561.

VENEDIGTER HIKING BOOTS, size 10½, galluser leather, $65. 477-3225.

NEW CUSTOM MADE FARMER Jane wet suit. Small female, $200. 388-6374

12 GUAGE BROWNING (BEL-gium) shot gun. Mark 5, semi automatic, with case. 656-6987

270 WINCHESTER, PRE-64, Browning 458X2, Martini .22 target rifle. 595-7644

MEN'S RIGHT HAND GOLF clubs, with bag and cart, $100. 477-1960

12' ALUMINUM SPORTSPAL canoe, seats, paddles, electric motor, $450. 595-8468 or 595-6852.

8' SLATENE POOL TABLE.
382-6488

93 CAMERAS, SUPPLIES and PHOTO FINISHING

bill's photo supply

DOWNTOWN at
1672 Douglas
383-7443
LANGFORD at
800 Goldstream
478-2712
2047 Oak Bay Ave.
592-3122

THIS WEEK Featuring

An explosive Vivitar weekend June 22, 23 our downtown store. Come in and meet the Vivitar Rep.

city photo
1227 Gov't.
385-5633

If nobody else has it — we do.

ZEISS-IKON IKONTA 2¼X2¼ $35.00; Mamiya C33 80mm lens $250; Miranda Sensorex SLR with 50 mm 1.9 lens $175; Leica IIIf with 50mm f2 Summar lens $250. 382-1971.

YASHICA LD—6 PRO STYLE movie camera. 6:1 power zoom, LAP dissolve, fade in/out, slow motion, etc. $150. 477-4547 anytime.

CANON AE1 F1.4 LENS, SPEED flash, power winder, Bell and Howell 80—250 zoom lens, tripod, carrying case, accessories. $750. 385-4078 after 5.

CANONET 28, 35MM CAMERA with Canolite flash. Cost $150, half price, as new. Call 598-2681 after 5.

LITTLE USED SANKYO SOUND movie camera, 4:1 power zoom, macro low light lens. Under warranty. $195. 477-4547 anytime.

THE FINEST IN THE WORLD Leitz 180mm F2.8 Elmarit-R, excellent condition. Nikon polarizer. Besseler motor based and Subt. colour calculator, water filter, Perfex 33 range finder 35mm. 478-6435.

35MMSLR MIRANDA F1.9 LENS c/w, case, zoom 90-190mm $260. 477-2493.

WANTED: GOOD 35MM SLR camera. Mr Van, Bus 386-6374, Res. 598-4763.

20MM F2.8 CARL ZEISS, FLEK-togon lens, never used, $230. 381-5509.

TAMRON 85-210 MACRO, ZOOM Adaptall Mount fits any 35mm SLR, $300. 592-0778.

96 RANGES, STOVES and FURNACES

FLOOR FURNACE, AUTO-matic oil. Complete with tank, lines, thermostat and floor grate. Ideal for summer home or where there is crawl space only. $200 or offer. 477-0844.

ENTERPRISE GAS RANGES, wood and coal ranges, Franklin fireplaces. Showroom 537 Fisgard. Phone 385-2922 or 388-5881.

24" MOFFET RANGE, GOOD condition, ideal for small space or summer cabin, $100 or offer. 477-0844.

CYCLOS OIL STOVE COM-plete with oven, hot water and fuel tanks, excellent condition, $350. 656-3282.

COMPLETE OIL SYSTEM: stove, water tank, space heater and oil tank. In good condition. Must sell, best offer. 384-4359.

GSW MCCLARY STOVE, 24" harvest gold, 8 years old. Good condition. $125. 656-4266.

YELLOW ENAMELED WOOD-burning range, McLary, $125. 595-5555.

FOUR BURNER STOVE, HAR-vest gold, 1 year old, $200 firm. 385-6217.

MOFFAT WHITE 30" AUTO-matic electric range with rotisserie, $125. 592-3246.

30" WESTINGHOUSE COPPER-tone range, good condition, $125 or best offer. 478-9418.

97 FURNITURE

TRADE-IN TIME

MATTRESSES

$25 on your old mattress
$25 on your box spring
WHEN YOU PURCHASE A NEW

Spring filled

MATTRESS or BOX SPRING

3'3" size, each piece $169
Regular size, each piece $189
Queen size, each piece $219
King size, each piece $289

Latex Rubber

The mattress that gives even support to all parts of the body, truly the most comfortable mattress of all.

MATTRESS or BOX SPRING

3'3" size, each piece $199
Regular size, each piece $249
Queen size, each piece $289
King size mattress $399

MATTRESS TOPPER PADS

ENJOY the luxurious comfort

Thick	Size	Rubber	Foam
1 in.	39x75	$27.25	$ 8.55
2 in.	39x75	$52.75	$17.25
1 in.	54x75	$37.75	$11.85
2 in.	54x75	$72.90	$23.65
1 in.	5x0	$44.65	$14.00
2 in.	5x0	$86.50	$28.00
1 in.	King	$58.50	$17.75
2 in.	King	$112.35	$36.40

IMMEDIATE DELIVERY
Open Fridays 'til 9 p.m.
EASY CREDIT terms available

Gregg Furniture

"The quality furniture store — where you can see how it's made"
2300 DOUGLAS 388-7365

21" ELECTROHOME COLOUR TV, walnut console, $450; beige wool carpet 10'x9', $80; two gold living room lamps, $100 a pair; two antique oak tables, $100 a pair; brown vinyl Lazy Boy vibrator chair, $65; 3-piece floral colonial chesterfield, excellent condition, $1400; 2 vilas maple tables, 1 hexagon and 1 cocktail, $150 each; electric fireplace, $20; 6 year crib and mattress, $25; brass firescreen, $45; 4 oak chairs, $40; Simons double hide-a-bed, $275; patio umbrella and table, $30; white French Provincial bedroom suite, includes triple dresser, mirror, night table, double canopy bed, box spring and mattress, bedspread, canopy and drapes, $550. 1 teak coffee table, $60. Call 592-9168.

MAHOGANY DINING TABLE, seats 20. Walnut table, 3 leaves, 4 chairs. Oak refectory style table, 8'X20". Chinese carved bedside table. Black naugahyde chesterfield and chair. Small mahogany chest of drawers. Simmons spring and mattress. Knee hole writing table, drawers, shelves each side. Mahogany wall mirror, 4'X2'. 382-7917

2 CUSHION CHESTERFIELD and matching chair, green/turquoise tweed, excellent condition, $375. Solid red maple ¾ bed and matching chest on chest, excellent condition, mattress, box spring included, $400. 1730 Rockland Ave. 595-7259 after 6.

THE END IS ALMOST HERE. Liquidating antiques and olde English furnishings. Sale now on. Oak tables, chairs, sideboards, washstands, and wardrobes. All solid wood. 15 mins from town, 10 from Woolco. Pete's Place. 786 Goldstream. 478-6000.

BEAUTIFUL CABINET WITH colour TV, stereo, and radio. Lovely bed chesterfield, very good condition. Rocker chair. Coffee table with set of silverware. Complete bedroom suite, twin beds. Room divider. Miscellaneous. 384-1776

FURNITURE FOR SALE, 6 months old, single bed/chesterfield, Kroehler, floral beige, $200. Lazyboy chair, tweedy beige, $125. Kitchenette table and 2 chairs, arborite walnut top, floral pattern on chairs, $50. 477-8245.

OLDER SOFA AND CHAIR, $85. 6-piece chrome suite $50. Double headboard bed and matching dresser, like new box spring and mattress, $200. Miscellaneous smaller pieces. 598-1523 evenings.

CANADIANA BY PINECRAFT. Traditional pine dressers, cupboards, tables, etc. Display with illustrated catalogues at Leafhill Galleries, 47 Bastion Square. To order, telephone 656-6207, after 7 pm.

CHESTERFIELD SUITE, GOOD condition, $275. Single bed with boxspring mattress and headboard, $25. Single bed without headboard, $15. Phone after 6, 721-5251.

FOR SALE, ONE LARGE dark-stain pine dining room suite, including buffet and hutch, two captain's chairs, four side chairs, value approx. $2200. Asking $1500 negotiable. 385-6472.

BARGAIN BASEMENT SPECIALS

Black vinyl chesterfield and loveseat, to clear, $888. Echo Furniture, 704 View St. 384-2214.

TEAK AND OAK CONTEMPO-rary dining suite by Knechtel. Table seats 10. Six cane back chairs need slight repair. $375. 598-1830

BEDROOM SUITE $195, bronze dinette $65, chesterfield suite $95, cabinet stereo $145, 48-chord organ $145, 20" color television $245. 386-8006, 598-8773.

YELLOW AND BROWN COLO-nial style chesterfield and chair, $125; also brown chesterfield bed, $60. Both in good condition. 388-7528.

MOVING MUST SELL, brown/gold chesterfield and chair, coffee and hexagon tables, green recliner, colour tv, kitchen suite, bedroom suite. 385-3665.

ATTRACTIVE LEATHER chesterfield with two chairs, $850; Danish teak queen bed with two night tables, $350; TV, statues, etc. 479-0647.

READY TO ASSEMBLE PINE furniture, living room, dining room, bunk beds, shelf units, pottery, unique gifts, Monastery Furniture, 942 Fort St., 383-2431.

FOUR TEAK UPHOLSTERED chairs, in excellent condition, at $40 each. Avocado loveseat and matching chair, $75. 386-7911, before 4:30.

TRADITIONAL 7' CHESTER-field suite, blue and brown brocade. Excellent condition. $275 or nearest offer. 478-4131

97 FURNITURE

PRETTY ANTIQUE CHAIR, needs recovering. Plate glass door mirror, 68"x20", $35. 386-6417.

MUST SELL HIGH BACK MOSS green couch with matching chair, 30 volume encyclopedia Americana. 383-8492.

VILAS COLONIAL CHESTERfield and chair, beige and rust floral design, excellent condition. Phone after 5 pm, 383-7944.

QUEEN SIZE BED $100. DISHwasher needs work, $80. Library sitting desk, antique closet, offers. 383-8079.

KITCHEN TABLE, 4 CHAIRS. Chesterfield and chair. Bedroom suite, buffet. Vacuum cleaner. 656-4781.

WALNUT DINETTE SUITE, 4 chairs and one armchair, table with arborite top and buffet. $300 or offer. 385-5096.

DRESSER WITH MIRROR AND chest of drawers to match. $175. Will deliver if necessary. 479-4534

FIVE PIECE KITCHEN SUITE, like new, $65. 36" deluxe range, excellent condition, $125. 16 cubic foot fridge, $225. 592-0649

BROWN SECTIONAL CHESterfield including built in corner cupboard and dual end tables, $290. Phone 477-4250.

CHOCOLATE BROWN CORDUroy two-piece sectional chesterfield by Simmons. $1000. 382-0014 or 382-1622.

THREE DRAWER CHEST OF drawers. 4 drawer antique chest of drawers. Offers. 383-7230.

HAND CRAFTED SOLID WOOD chest-of-drawers and inlaid matching coffee and end tables. 592-9578.

CHROME KITCHEN SUITE. Carpets. Davenport. Occasional chairs. Lamps. Other items. 385-0178.

1-YEAR OLD GREEN VELOUR hide-a-bed, as new, $375. Green vinyl recliner, $60. 385-4078 after 5.

ONE TWIN SIZE BED, SEALY box spring and mattress included, excellent condition, $150. One painted dresser, $20. 595-7366.

SEMI RETIRED UPHOLSTERer recovers your chair, $65 with your material. 478-1262.

CUSTOM BEDS, CAPTAINS, $120, mates, $115, mates bunks, $150, 479-7400

SIMMONS LOVESEAT HIDE-A-bed, rebuilt and re—upholstered. 383-3997.

7 PIECE WALNUT DINING room suite. Good condition, phone after 6 pm, 656-1226.

BLACK LEATHER COUCH AND chair, $200. Antique bedroom suite, offers, 479-9779 anytime.

TEAK CABINETS, LAMPS, tables, upholstered furniture for cost prices. 384-2280.

BROWN SOFA AND CHAIR, $100. Moving must sell. 656-2837 evenings

HERCULON BROWN PLAID chesterfield and chair, $75. 652-4283.

LEAVING TOWN. MUST SELL deluxe 4 poster waterbed. 592-2035.

KING SIZE WATERBED, CANE back, heater, excellent shape. $650. 477-1159.

REC ROOM BAR FOR SALE. Must be seen to be appreciated. 595-6788 after 5.

HIDE-A-BED, QUEEN SIZE, excellent condition, very comfortable $275. 721-3918 (Victoria).

LIVING ROOM FURNITURE and bedroom suite. Good condition. 383-5789.

2 BOXSPRINGS WITH LEGS, Formica table and chair, reasonable. 381-6657.

WALNUT COFFEE TABLE AND lamp tables, lamps, oil painting, like new. 595-8367.

FOLD DOWN COUCH AND chair. 382-4513 after 5 week days.

HIDEBED, BLUE FLORAL cover, good condition. Occassional chair. 479-3240.

1930 OVERSTUFFED CHAIR. Commercial quality rollaway. Lined drapes. Victoria, 721-3491.

NEAR NEW, DOUBLE BED, headboard, dresser, kitchen table, cabinet, 386-9551.

GOLD RECLINER CHAIR, $70, hide-a-bed, new cover, good mattress. $65. 382-5744

SALEM MAPLE DINING table, 4 chairs, as new. $300. 384-4827 after 5pm

COMFORTABLE REUPHOLtered sofa bed, $95. See at 5-1054 Southgate.

LIGHT OAK MIRRORED wardrobe. 385-4675, after 4 pm.

CHESTERFIELD AND CHAIR for sale, $100. 382-8980, after 5.

LAZYBOY RECLINER, $75. 382-9342.

MOVING MUST SELL: NEAR new chesterfield suite, $225. 384-5483.

NIAGARA CYCLO-MASSAGE chair, like new. $400. Phone 384-9958.

COUCH AND CHAIR, $15. 382-6107

QUALITY KROEHLER HIDE-A-bed, as new. 382-5998.

BEAUTIFUL 3 PIECE OAK VEneer wall unit. 479-2372.

TWO BLACK VINYL, SWIVEL chairs, $30 each. 477-0352.

MODERN 4 PIECE LIVING room suite; grey tweed, $550. 595-6852.

KING SIZE WATERBED, HEATer and quilt, near new. $200. 386-8586

SOLID OAK TABLE, 6 CHAIRS, recliner chair. 383-7497

DOUBLE BED, $50 OR BEST offer. 385-4068

LARGE TEAK DINING ROOM table, never used, $350. 381-5926.

98 TV. STEREO, RADIO SALES and SERVICE

$100,000
Clearance Sale
Prices too low to print.
YOUNG'S
784 FORT 382-5512

$10.
Homark now features the $10. in-home service call for stereo and televisions. Call 381-5622
Homark Sales Ltd.

HELP
Too many color TVs taken in trade. Come in—make an offer, CITY CENTRE TV, next to K-Mart in the mall, open 10-9 p.m. 6 days a week.

CAR STEREO
JUST ARRIVED
20 watts per channel booster
$39.95
B.C. SOUND & RADIO SERVICE
931 FORT 383-4731

ATTENTION V.H.S. AND BETAmax owners. Anyone interested in forming a club for exchange of information and purchase of wholesale tapes phone 382-6546 ask for Don.

HITACHI TOP OF THE LINE direct drive turntable with Unitorque motor, speed control and strobe. Was $329.95. Now $199.95
ATLAS STEREO AND TV
763 Fort St. 385-2712

KENWOOD AMP KA3500, Marantz cassette 5025B, Kenwood turntable KD2055, Bic Venturi formula 4 speakers. $800. 598-6798.

98 TV. STEREO, RADIO SALES and SERVICE

5 YEAR WARRANTY
1979 20"
ELECTROHOME
COLOR TV
RENT TO OWN
AS LOW AS $22 per month.
NOTE: Rent to own available for any size, any make.
ALSO — we rent color TVs $25 per month — $10 delivery.
CITY CENTRE TV
OPEN 10 A.M.-9 P.M.
6 DAYS A WEEK
477-6971
Next to K Mart in the Mall

RENT
OR
RENT TO OWN
TV and Stereos
• microwave
• color TV
• stereo
homark
• rentals
• service
• sales
"Home of the $10 service call"
381-5622
27 W. Burnside
10-9 P.M. 6 DAYS A WEEK

STOCK
Reduction Sale
Magnovox by Philips 20" colour TV, $499. Many other specials. ELECTRON TV SALES AD SERVICE, 102-1551 Cedar Hill Xrd. beside Garcia's, Cedar Hill Shopping Centre, 721-3432.

HITACHI, MODEL KSP2800H all transister am/fm compact stereo with 8 track stereo player, with solid mahogany Viking cabinet, $189.50. 479-3578.

8 TRACK RECORDER, AM-FM stereo combination and beautiful Spanish style cabinet, $250. 656-3492.

23 CHANNEL SSB SINGLE SIDE band with power mike, Courier Centurion. Value over $800. Asking $300. 478-6680

JVC
Stereo system includes FM/AM receiver, turntable, speakers. Call Cory 388-9972.

KOSS ELECTROSTATIC ESP-6 head phones. Koss HV-1 head phones. Both in excellent condition. 478-6435.

STEREO, 8 TRACK AND TURNtable built in, with speakers, good condition, $150 or best offer. 385-3193.

EXCELLENT CONDITION color tv's, $145, black and white, $45. With guarantee. 383-8774.

WANTED: TANNOY DUAL concentric LSU/HF/15/L. 15" loud speaker 15 oms. 656-1507

USED COLOUR TV'S $149. AND up. Black and White $35. and up. 383-5432

COMPONENT STEREO FOR sale with 2 teak speakers. Must sell. $300. 383-9175.

SONY FM STEREO WITH turntable and two 10½X7" speakers. 592-3474

REPOSSESSED PORTABLE color tv; 8 track stereo and am/fm system. Call Al 385-8746.

AKAI 4000DS REEL TO REEL with dust cover and tapes. $330. 388-9577.

MAGNAVOX COLOUR TV, 21". Good condition. 384-4055.

99 GROCERIES, MEAT and PRODUCE

FRESH FISH
First of the season. Fresh cohoes, $2.99 lb. Local halibut, crabs, clams etc. Largest selection at SUPER low prices. Come out to Fishermens Market, 1610 Island Highway, 478-4522.

North Douglas Delicatessen

N. Zealand Edam and Gouda	1.79 lb.
Canadian Mozzarella	1.79 lb.
N. Zealand White Cheddar	1.89 lb.
Cooked Imported Ham	2.69 lb.
Salami and Hot Pepperoni	1.69 lb.

Open Tue.-Sun. Closed Monday
3891 Douglas 479-1827

WILLIAMS
QUALITY MEATS 795 FORT ST.
384-0525 — 384-0526
GRADE "A" FREEZER BEEF
Sides $1.69 Hinds $1.95
Full Baron $1.89
Weight loss in cutting, boning & trimming will increase the price per pound.
Chargex Accepted

BEEF
A1-2 steers. Cut to your specifications. Sides $1.59 lb. Hinds, $1.95 lb. Pork, Alberta grain fed, $1.09 lb.
Weight loss due to trimming and boning increases price per pound. 100% fully guaranteed.
Red Robin Foods
Call John at 652-4921

SIDES OF BEEF $1.59 POUND,
Sides of pork $1.09 pound,
Cut - Wrapped - Frozen
Weight loss in cutting and trimming will increase the price per pound.
CUSTOM CURING & SMOKING
Dutch Deli' and Meats Ltd.
Retail and Wholesale
Phone 478-2626

STRAWBERRIES
U-PICK
Saturday, from 6:30 am. 6435 Oldfield Rd.

HUNTER'S STRAWBERRIES Friday evening pick is cancelled. Picking again on Sun and Wed starting at 6 am. 584 Brookleigh Road.

YOU PICK STRAWBERRIES. 5271 Old West Saanich Rd. 60¢ pound. Wednesday, Saturday, 9 am to 6 pm.

CHERRIES, 79¢ A POUND. ORanges, 29¢ a pound while stock lasts. Plums 49¢ a pound. Cantelope 59¢ each. 2686 Sooke Road

FRESH QUALITY STRAWBERries, ready soon; Perrier water, limited supply, 383-1233.

ALBERTA GRAIN FED BEEF Information phone Bob, 478-3374 or 478-3424.

CANNING TOMATOES, 20 LBS. $6. 4253 Grange Rd. Off Carey Rd.

ORDERS TAKEN NOW FOR raspberries. 658-8875.

RASPBERRIES, STARTING Saturday. 652-2046

STRAWBERRIES, YOU PICK, Saturday, 6950 Veyaness.

100 MISCELLANEOUS FOR SALE

COLWOOD-LANGFORD
Furnitureland
CLEARANCE
FLOOR SAMPLES
Sofa bed $368.88; 2-pce. chesterfield $477.77; deluxe pine rocker $118.88; Kroehler sofa and chair $779; 4-pc. grouping — sofa, loveseat, chair and Ottoman $559; plaid sofa and chair $388.88; 4-pc. bedroom suite $339.88; Kroehler pine finish 6-pc. bedroom suite $1099; RCA 14" colour TV $399; stereo pkg. — receiver with cassette play/record turntable, speakers and stand $399; RCA 26" console colour TV $699; Gibson 13 cu. ft. fridge $478.88; 10 cu. ft. fridge $278; 30" electric range $328; Speed Queen automatic washer $399; microwave oven $549; freezer $318.88; solid oak coffee and lamp tables, wine and magazine racks, deacon benches and numerous other occasional tables bargain priced to clear-out now — also mattress and box units on sale — Example 39" twin set $108.88; 54" double size $118.88 — Many other items on clearance to numerous to list.
Come in today — Open up a revolving charge account — Summer Hours — Open daily 10-6 p.m. Tues. to Sat.; Sun. 12 noon — 5 p.m. (Closed Mondays).

COLWOOD-LANGFORD
Furnitureland
Its worth a drive to the Farmers Market, 1610 Island Hwy. (across the Parsons Bridge next to the 6 Mi. House), Tel: 478-1921.

Mais Furniture & Appliances
GOOD USED
Apt.-size Moffat avocado fridge, $198; 30" ranges from $88; automatic dryers from $179; plus rental returns — desks from $78; TVs from $78; white French Provincial 4-drawer chest from $68; odd coffee and end tables from $19; 5-pc. dinette, $58.

SPEED QUEEN
$50 FACTORY REBATE
on washers and dryers
ENDS JUNE 30
1821 COOK
385-2435

INTERNATIONAL KNIVES
Introducing New Knives!
Including two brand new lines — knives by Al Mar (formerly design engineer for Gerber knives) featuring RS30 Seki steel and unique contemporary designs. Truly one of the finest knife lines available anywhere — Valor knives featuring 440 stainless steel and a wide variety of small lock-blades. Top quality but priced far less than you'd think!
INTERNATONAL KNIVES CONTINUES TO INTRODUCE NEW KNIFE PRODUCTS TO VICTORIA!
574 Yates St. 383-2422
(Across from the Post Office)

MICROWAVE OVENS FOR RENT
Try one before you buy one
• microwave
• color TV
• stereo
homark
• rentals
• service
• sales
"Home of the $10 service call"
381-5622
10-9 P.M. 6 DAYS A WEEK

Leonard white fridge, 14 cu., manual defrost, $179.95; Utility cabinet on casters, $194.95; 2-pc. coffee table set, $39.95; 7-pc. dinette, $129.95; Admiral fridge, white, 13 cu., frost free $249.95; Westinghouse 13 cu. manual defrost, in excellent condition, $119.95; Maytag 110 volt dryer in avocado $118.88; sofas and chairs from $39.95 to $488. Some in excellent condition; loveseats $49.95 to $69.95; occasional and rocking chairs $19.95 to $99.95; oak desks $99.95 to $398.

The Traders
388-6264 715 Finlayson
Open nights 'til 9 p.m.
Sat. 'til 6, Sun. 12-5

NEW AND USED
Chests of drawers, $49 to $189; Dressers, $69 to $239; Single beds, $49 to $199; Complete bedroom suites, $229 to $499; Bedside tables, $29.95 to $59; Duncan Phyfe drop leaf table and 6 chairs, $608; console dining table, $329; Sets of 4 dining chairs, $99 to $269; China cabinets, $95 to $379; Student desks, $44.95 to $159; 2-pce. Chesterfield suites, $139 to $699; "Simmons" hidea-bed, $299; Swivel rockers, $189; Vacuum cleaners, $24.95 to $95; 9x12 rugs, $89 and $119; Coffee table, $39 to $149; Table lamps, $9.95 to $79. Use your Chargex or Master Charge.

Pandora Furniture
1050 PANDORA 383-6319

KILSHAWS
1115 Fort St.
AUCTIONEERS and APPRAISERS
Antiques and Modern Furnishings
384-6441

RANCH STYLE RUST BROWN couch, loveseat, chair, and footstool, $375. Old style burgundy patterned velvet chesterfield suite, in excellent condition, $215. Modern gold upholstered chesterfield suite, $75. 1930's light walnut bedroom suite - vanity with circular mirror, highboy dresser, night table, and double bed with box spring and mattress, $375. Green naugahyde drop back couch bed, $80. Set two heirloom step tables, $45 each. Ornate torchiere, unusual base and glass, $50. Carved back upholstered wooden rocker, $80. Old brass smoker's stand, $35. Double pedestal oak office desk with typewriter compartment and matching oak swivel chair, $350. Full size metal arborite steno desk with runoff, $150. Steptoe and Son, 434 Kingston. 383-1689

LARGE TEAK DINING ROOM table, never used, $350. 381-5926.

FREEZERS, 26', $200, UPRIGHT $60. 477-9657

100 MISCELLANEOUS FOR SALE

TEAK DESK AND CHAIR $225; corner nic-nac shelf $110; garbage burner $150; black swivel rocker $50; bird cage and stand $35. Mel's Bargains, 3460 Quadra, 384-3152. Chargex and Mastercharge available.

DOUBLE BED FRAME, CUPboards in headboard, no matteress, $35. Westinghouse wringer washer, $25. Hoover floor polisher, $15. Suede ¾ jacket, size 12 to 14, excellent condition, $20. Phone 595-6886.

STIHL Chainsaws
SALES—PARTS—SERVICE
RENTALS
GIBSON POWERCRAFT
2520 Government 382-8291

½ POCKET BOOKS ½
Price Price
Comics for collectors
Babbling Books
2638 Quadra

VACUUM SALES
We have them all. Over 300 cleaners in stock $20 and up.
All Victoria Vacuum Ltd., 2805 Cedar Hill Rd. 595-2622.

DON'T FALL FOR GIMIC ADvertising, shop and compare prices and quality at Tillicum Furniture and TV's, Hillside Shopping Centre 595-3331 or 851 Johnson 388-6613

SALE
Sofas, loveseats from $40, plus bar, chairs, carpet, wrought iron railings, tubs, sinks and more. 3534 Quadra St. (side of Quadra and Cook).

DOUBLE BED, $75. STOVE, $25. Fridge, $45. Overstuffed chairs, $14. Table saw, $75. Rocker, $14. Deep freeze, $70. Electric lawnmower, $30. Playpen, $5. 656-5762.

TEAK END TABLES AND small bedside chests. Steno chair, decorative straw floor mats, split bamboo blinds, Olympia SM9 manual typewriter. All excellent quality and condition. 383-1575.

BARGAIN PRICES. WING chair, blue grey brocade covering, $195. Chesterfield in shades of red, $150. Both in excellent condition. ¼ HP motor, $19. Call after 12 noon, 658-8427.

SEALY CHESTERBED, 1 REmington and 1 Philishave rechargeable razors, 2 mens suits 42, mens shoes 10, misc. mens clothing. All in good condition. No cheques please. 592-4008.

SMALL DIVILBIS COMPRESsor, tank and motor, $85. Sharpe kerosene heater, automatic ignition, $60. Two ¼ HP electric motors. All in new condition. 384-6666.

TWIN OR BUNK BEDS, ROCK maple, complete and in good condition. Two men's 10—speed bicycles in fair condition. Two wheel utility box trailer. Colour TV, 21". 658-8925.

GIRLS STARTER BIKE, $20. Lab signal generator, $40. Small National table saw, $50. Bird cage, $20. Misc Electric panel boards. Builders temp power poles. etc. 478-4032.

WHITE 30" RANGE $100, white standard fridge 16 cu. ft. bottom freezer $200, dual belt massager on stand $50, electric typewriter needs service $15. 595-1607.

TORO—LAWNBOY
Sales—Parts—Service
KEN PRASING EQUIPMENT
478-9313 934 Goldstream

KITCHEN AID
KENYON SALES
386-1214

D & R MOWERS
Lawnmower Sales-Service
615 Chatham St
384-5551

20% SALE
Washers, dryers and ranges, fully reconditioned. Open Sat. 1729 Cook St. 385-2033.

BRAND NEW SOLAR PANELS and storage tank for sale. Cost $1750, best offer over $1000 takes. Please call 384-5016 for appointment

GLASS WHILE STOCKS LAST. 24 oz. 75¢ per sq.ft. 32 oz. $1.25. 3/16ths, $1.50. ¼" plate, $1.75. 3/16ths bronze tinted, $2. Cut to your shape and size etc. 656-6656

HAVE PURCHASED SEARS Kenmore fridge, selling Admirals 15 cubic foot Left hand gold fridge, excellent condition, 652-3420.

CLEARING OUT APARTMENT sale. Sewing machine, 8x4' pool table, mans 10 speed, camera tripod, pictures, clothing and many household items. 385-4580

IRISH COTTAGE REPLICA for sale. 8'x16'. Can be seen at Folk Fest, Centennial Square all next week. Offers. 477-0295, 656-2048

PHILCO FREEZER, NEW CONdition, new super wall design, new "allover", fast freezing, 18 cu. ft. 950 lb capacity. Cost new $589, asking $289. 479-3578.

TWO-BURNER COLEMAN-type camp stove, never used; two glass french doors; Kirby Classic vacuum with attachments. 592-3665.

MOVING, MUST SELL, bunkbeds, hideabed, single bed, double bed, aquariums, ceramics, coffee tables, TV game, more. 642-3123.

LARGE 2 DRAWER CHEST, small armchair, boys oak desk, record player, queensize mattress, All $25. Viking combination fridge, $15. 592-7576.

CHESTERFIELD AND CHAIR, very good condition, floral pattern, contemporary style, $250. Antique Herald stove, $200. 592-0214.

2 PIECE CHESTERFIELD suite, tweed, $275. Sump pump as new, $35; Laundry tub, new $10. 2 ironing boards, $10 each. 477-0073.

THREE AND FIVE CHANNEL Cox Sanwa radio control, with ni-cabs and all serbos. Jerobee radio controlled electric race car. 477-1960

BRAND NEW PIRELLI TUBEless radial tire, 145SR13, $25; Moffat frost-free fridge, approximately 15 cu.ft, cross-top freezer, coppertone, $185. 656-4242.

BEDDING PLANTS, GERANiums 99¢, marigolds, petunias, trailing lobelia, tomatoe plants, 50¢ tray, apply rear of 1075 Goldstream Ave., 9am-5pm.

BAYCREST STEREO CONsole, walnut, $200; Kroehler swivel rocker, dark green, $150; Both excellent condition. 384-2776.

DINETTE SUITE WITH 8 chairs, $150. ¾ bed with mattress, $10. 120' hemp rope suitable for anchor, $50. Sewing machine cabinet and stool, $30. 386-9580.

12X18 TENT, $75; FIVE chrome kitchen chairs, $55; wall-hung sink and taps, $6; new countertop bathroom sink, $16. 595-3092.

CHAINSAWS
Alf Becker and Son Ltd.
2981 Tillicum 384-6414

SHELVING
Matthews Agencies
922 Meares 388-4123

UF FOAM INSULATION equipment and truck for sale. Also acoustical spray on equipment. 598-4221

NEED A TELEPHONE ANswering machine? Call Interconnect, 384-0511. Sales, service, rentals.

REPOSSESSED AND RENTAL return office equipment and furniture. Sacrifice prices. Remco Office Systems Ltd, 385-6796.

ONE EL 1500 HONDA 110 GENerator, 478-6682 or 478-2021

FRIDGE AND STOVE, WHITE, good condition, 598-1775.

AS NEW, ELECTRIC WINDOW signs with letters. 656-4894.

100 MISCELLANEOUS FOR SALE

BEEKEEPERS
Produce comb honey the easy way with the Ross Round Comb Honey System. Available for immediate delivery.
R. G. Bee
Equipment Sales
R. G. Barker
6200 No. 4 Road
Richmond B.C.
V6Y 2S9
270-2574

ATTICA
720 MARKET ST.
WE BUY!!
WE SELL!!
ANTIQUES, OLD FURNITURE, OLD PLUMBING, DOORS, WINDOWS, STAINED GLASS.
or WHATEVER!
382-4214

Vacuum Cleaners
Nearly new and reconditioned from $25.00 guaranteed. Current models always available: Compact, Electrolux, Filter Queen, Kirby, Hoover, Sears-Kenmore, Eureka, Lewyt, G.E. etc. Power nozzles adapted to any machine. Repairs every brand. Trades welcome. Top of line Built-ins - $325.
Mister Sweeper, 906 Esquimalt Road (at Head), Colwood Corners Mall next to Highway Supermarket. 386-3717, 474-1011.

BLANSHARD AT VIEW
INTERNATIONAL WATERBED (VICTORIA)
386-8858

EXCELLENT CONN ELECTRIC Organ with rhythm keys and voices, $900. Titano 120 base accordian with amplifier connection, $140. 3 custom made captains beds, $50 each. Polaroid Pronto camera, $20. Floor shampooer and polisher, $10. Panasonic cassette recorder, $10. Aluminum screen door, $25. "Umbrella" clothes line, $10. Come to 3443 Cardiff Pl after 5pm on Friday, all day Saturday.

REUPHOLSTER
Nylons or Herculons, plaids or plains. Hard-wearing fabrics, perfect for camper, trailer or boat cushions. Clearance prices from $3.49 per yard.
MORGAN'S FABRICS
2070 CADBORO BAY RD
Near Fort-Foul Bay Junction
598-4011

Wosk's
WE TAKE TRADES
1810 STORE 385-8781

SPECIAL TILL JUNE 30 AT TOOLS'N SPACE. HOBBY WOODWORKING. Treat dad or yourself. Savings on 1 month and UNLIMITED TIME for 6 months membership. Novices welcome. Build your furniture for ½ the retail cost with our assistance and instruction. Open Mon. - Thurs. 10-10, Fri. and Sat. 10-6. Call or visit today. 383-9600, 338 Catherine (at Esquimalt Rd.).

CARPETS
Over $200,000 worth of carpets in stock, all colors and sizes, first and second quality. Super prices now. Fuzzy Wuzzy Rugs, Craigflower and Skinner, Vic West. 382-6142. Also Beban Plaza, Nanaimo

EATON'S WAREHOUSE STORE
749 View St.
DEMO SALE
Used cement blocks, light fixtures, hot water tank, toilets, sinks, garage doors, 200 amp service, hydraulic hoists, lumber, copper pipe, doors, furnace, miscellaneous items. Apply Esso Service Station, corner of Hillside and Douglas, starting Saturday June 23rd, 8 am.

CARPETS
Over 1000 carpet roll ends in stock, sizes from 2'x12' to 30'x12'. First and second quality. Fuzzy Wuzzy Rugs, Craigflower and Skinner, Vic West. Also in Beban Plaza, Nanaimo. 382-6142.

STUDENT'S DESK $25. BUMPer jack $4. Steel double bed frame, top quality, $15. Clean double bed mattress $10. New heavy duty car battery ½ price. Small stereo, record player, headphones or speakers $20. 14 lbs. deep sea sounding lead. ¼" Stanley electric drill $3. Call before 9pm. 479-1587.

6 MONTH WARANTEE
Avocado Viking frost-free refrigerator with matching 30" automatic range. Only $499. 10 apt size refrigerators, $79 thru $179. 24" range, $69. GE 2 speed washer and matching dryer, As new, $399. Phoenix Appliances, 1307 Gladstone. Weekdays, 9-12, Saturdays, 10-2. 384-0423.

ANTIQUE MAHOGANY chairs. Silver. China. Linens. Matching Westinghouse avocado fridge, 16 cubic foot, self-clean stove, washer, dryer, $250 each. Deep freeze $200. King size padded headboard, matching bedspread, $50. Drapes, carpets. Miscellaneous household items. 592-3710.

BOY'S BICYCLE, $45. RECORD stand, $35. Stroller with canopy, $40. Two dresser benches, $10 each. Two platform rockers, $15 each. Chair, $10. Round table, $15. Rug, 9X10, $25. Combination black and white record-radio-TV, $65. Drapes and spreads. Table lamp, $20. Camper lamp, $8. 479-4561

ANTIQUES, COLLECTIBLES, used modern furniture, large and small appliances. Reconditioned bicycles, lawn mowers, tools, tires, baby items, numerous miscellaneous items. Bill's Bargain Barn, Craigflower and Tillicum. 384-5235. Tuesday-Sunday. We Buy, Sell, Trade and Deliver.

REMINGTON SEWING MAchine, $200; 10'X20" swimming pool, $15; double bedspread, $7.50; white curtain material 116" wide, approx. 9 yards, $30; pastel green lining material 12 yards, $15; light house bed, $30; Electrhome humidifier, $65. 382-0477.

RESTAURANT EQUIPMENT. Complete equipment from two closed restaurants plus all the inventory in our warehouse, must make room for more equipment coming in July.
RELIABLE FOOD EQUIPMENT
386-2811 or 386-1813

KAWAI ORGAN AUTO-rhythm and chords, Leslie speaker, tape recorder, roll top, 6-months olds, $1500. Singer sewing machine, zigzag, blind hemmer, cabinet, $95. Westinghouse air conditioner, $105. Electro-Home Am-Fm radio record player, $75. 656-5369.

STIHL 041 CHAIN SAW. EVEnings, 595-5075.

100 MISCELLANEOUS FOR SALE

ENCYCLOPEDIA BRITANNICA 3, Britannica Atlas, 3 volumes dictionary and Do-It-Yourself encyclopedia. 388-6178, 6-9 pm.

GROWER'S SELECT TROPIcal Plant Mart. Quality plants. Low prices. Wholesale, retail. 414 Craigflower Rd. 381-5522

CHESTERFIELD SUITE, $75. Occasional chair $25. Kitchen suite $50. Single bed $30. 479-0268.

ROUSSEAU INDUSTRIAL Metal Shelving. 14 five-shelf units. Retail price, $70 per unit, asking $50. Phone 383-4811.

BURL CLOCKS, BEAUTIFULLY handcrafted. Lovely wedding, anniversary gifts. Reasonable. 592-6015.

MOVING: OLD STYLE CHESterfield and chair, burgandy colour, $225. Litton/Moffat micro wave oven, $380. 479-8369.

HAND WOVEN KAIROAN RUNner, 12x3', first choice, offers from $1700. 386-6003 between 5-7 pm.

SKIIS
Kneissl 180's with Solomon 444 bindings. Both in excellent shape. Typewriter. 384-0064.

AVOCADO FROST FREE MOFfat fridge, $450. Moffat continuous clean stove $300. Both in new condition. 595-7489 after 4pm.

TWO STOVES, REFRIGERAtor, dishwasher, washer, dryer, horizontal mount furnace. 652-2998

ONE ALMOST NEW REAR bagger rotary mower, cost $275. Asking $225. One Toro rotary as is, $60. 383-4879, 5-7 pm.

G.E.C. MOWER WITH 100 FT. cord and grass bag, $49. Hudson 3 gallon sprayer $14. Steel wheel barrow $7 or $60 the lot. 598-8537.

BEAUTIFUL 45 GALLON aquarium with stand, fully equipped, $125 or best offer. 478-4248.

BUILDERS LEVEL, $175. K&E Transit, $350. Saw setter and retoother, $250. GE automatic washer, $50. 479-7004 or 642-4642.

NEW FISHER WOOD STOVE, Snapper 21" lawnmower with catcher, as new $175. Baby car-seat $5. 652-1432. 652-2404.

JANITOR EQUIPMENT
20" Whirlamatic $1200. 20" Advance Buffer $400. Whidget Vancuum $250. 656-1617.

HOMEMADE BOAT TRAILER, $35. Sidewalk bike with training wheels, $35. Large trike, $25. 382-3256.

NEW DELUXE LADIES REGUlar bike, $80; Grass and edge electric blade trimmer, $25. 477-0409.

SEARS APARTMENT SIZE Lady Kenmore portable automatic washer, $225 or offers. 652-4289.

WON IN CONTEST, NIAGARA Cyclo Massage recliner chair, value $950, will sell for $700 or nearest offer. 478-9266.

MOVING, MUST SELL, KENmore Heavy Duty washer and dryer. Excellent condition. 477-6725

HASTINGS APPLIANCES
"If we don't have the part, we'll tell you who has."
2100 DOUGLAS 386-7734

USED DOORS, SOME SLIDING, stained glass windows, Monday-Friday 8-4. 853 Cormorant Street.

TWO VILAS CANDLE LIGHT headboards. 78" long twin mattresses, box and frames. $350 all or separate. 642-4381.

GRAND OPENING AUCTION, HAPPY VALLEY AUCTION CENTRE, SATURDAY, JUNE 23, 1 PM.

INCINERATOR BARRELS $6.50 delivered; screens, covers extra. Old barrels removed, extra. 479-4067 after 6, or before 8.

FLUORESCENT LIGHTS; INcinerator barrels; windows; sinks; toilets; corregated tin, etc. 474-1096, 388-9079.

HAVE PURCHASED SEARS-Kenmore fridge, selling older 14 cu. ft. Admiral frostless fridge, avocado, $250. 477-4443.

COMPLETE WINE MAKING kit, $20. 12' braided rug, $25. Singer Treadle machine, $25. 2 older frilights, $5 each. 4026 Zinnia Rd

GOOD QUALITY TEAK TABLE and 4 chairs, 1 pub styled green corduroy loveseat, one twin bed, 598-8514.

BURLINGTON SHEETS/COMforter, kitchen drapes, tablecloth, placemats, assorted drapes. 382-4127.

APARTMENT FULL OF FURniture, including dishwasher, colour TV, dryer, brass bed, spool bed and antique clocks, 382-4734.

BRAND NEW DREMEL VARIable speed moto-tool complete with attachments, $70. 5 amp battery charger, new. 656-7704

HOUSEHOLD FURNITURE, furnishings, appliances and antiques. Priced for quick sale. Less than 1 year old. All in good condition. 598-1941.

LARGE FRIDGE, PROPANE stove (white) and tank, connecting pipe. Firm, $700. 112-743-4960 Mill Bay.

9X12 BRITISH INDIA RUG. Pool filter system. 165 HP Merc engine and parts. Offers. 592-0287.

KITCHEN TABLE AND chairs, girl's bike, floor polisher, vacuum, doll buggy, hockey game, etc. 479-7394.

MUST SELL. SEWING MAchine in cabinet, frost free fridge, self clean range, both white. All perfect condition. 595-5037

WATERBEDS
Day or night, 478-7345.

RECONDITIONED VACUUMS $29 up. 90 day warranty. ABC Electric, 385-6783.

Office Desks
New, Private. 656-5929

VACUUMS
Eureka and Hoover. Sawyer Sewing Centre, 388-6228.

POCKETBOOKS, RECORDS, tapes, posters. Centennial Books, 895 Esquimalt, 385-4243.

OLD GERMAN WALLCLOCK, regulator type, $150. Mantle clock. 384-1271

DIAMOND RING, APPRAISED at $1500, near new, $800. 382-6785.

BEEGEE TICKETS, VANCOUver, 4th row centre, phone: 388-9274.

CHESTERFIELD AND CHAIR, 3 piece kitchenette, bar fridge, Rangette. 479-6806.

NEAR NEW REFRIGERATOR Freezer, Gourmet stove, $950. 592-1758.

FIBERGLASS CARTOP CARrier, 14 cu. ft. 2 padlocks $60. 382-6364.

OAK LONGBOX WALL TELEphone with crank, beak, shelf. 652-5757.

GM CARSEAT, $25; SEWING machine, $30; springhorse bumper seat. 595-6834.

ELECTROLUX RUG SHAMpooer, used once, with all accessories, $225. 478-8045.

G.E. CLOTHES DRYER, 1 year old $175 or best offer. 656-5391.

TWO PROFESSIONAL CHAIR hairdryers, one non-hydraulic styling chair. 479-4009

ALL TYPES OF GLASS AT DIScount prices. Boats, greenhouses etc. 656-6656

PANTHER GO-CART, 2 ENgines, $400. 477-2628.

TWO APARTMENT SIZE fridges, $100 each. 598-2254.

UTILITY TRAILER FOR SALE, brand new, 721-3617 (Victoria).

30 - 50 LB. BAG CRUSHED decorator rock, offers. 595-3379.

YARDMAN 21" REEL MOWER, excellent condition, 477-3896.

100 MISCELLANEOUS FOR SALE

FOR SALE — SINGLE BED, dresser with mirror, 12-cup automatic coffeemaker, lawn chair and chaise lounge, high-back swivel rocker, large plastic small-animal cage, 5½-gal. aquarium with extras. All in good condition. Phone 382-7341, after 3:45 p.m.

TURN OF THE CENTURY, solid mahogany sideboard in excellent condition, $350. Antique dressing table, very ornate Queen Anne Legs, 4 jewelery drawers and swivel mirror. Could be used as entrance hall stand, $150. Elegant light oak end table, $75. 652-4740.

OLD MANUAL WELL PUMP, $55. Boat ladder, 2 steps, $18. Deluxe barbeque utensil set, $5. Barbeque $20. Amber glass, diamond pattern, 15"x⅛"x5', $5. Drapes, open weave, brown tones, 96"x60", $40. 120"x78", $50. 4" foam, 4"x30"x6', $12. Nice older rug, 7'x9', $25. 478-7420.

ONE OLYMPIA ELECTRIC TYpewriter, 18" carriage, and quantity of carbon and fabric ribbon. One Gestetner C-10 copier and quantity of paper, dilutant, and toner. Contact Vancouver Island Helicopters at 656-3987, 8:30-5 weekdays

5-PIECE ARBORITE KITCHEN set, $20. Viking harvest gold stove, $165. Matching frost-free fridge, $250. Electric mower and cord, $25. Electric polisher, $10. Sewing machine, $25. Record player and other household items. 386-2869 after 5.

BUFFALO AUTOMATIC DRILL press, #2 tapered chuck, excellent condition, motor needs bushings, $500; 8 horsepower Atco commercial power reel lawnmower, needs valve grind, approx. weight 400 lbs., $100. 478-9609.

VICTOR COMPTOMETER, FIGureflow, made in England, non electric, carry anywhere. Asking $25. Lawn fertilizer and seeder, $8. Toro reel type 21" lawn mower, excellent condition. Cost $289, sell $189 or offers. 479-3578, 862 Beckwith.

DOUBLE BED, COMPLETE with mattress, $50; baby carriage, $75; carbed, $20; wicker chair, $5; swing set, $10; portable washer, spin dryer, $130; black and white 19" portable TV, $60; spare tire rack, $10; bathroom utility saver, $20. 477-0586.

COMPLETE OFFICE DICTAtion system—two Phillips model 0185 mini cassette pocket recorders; one secretary's transcribing unit model 0086. In good condition. Original cost $790, asking only $495. 385-1347 between 9-5 weekdays.

SEWING MACHINE, STRAIGHT stitch, $25; baby buggy, $30; upper 4 door cupboard, $20; Utility table, $8; arborite top table and 4 chairs, $75; complete Niagara massage in case, $75; black vinyl recliner chair, $75. Car-top carrier, $8. 595-5498.

GIANT SALE, 262 OLD ISLAND Highway. 7.5 horse boat motor, tank complete; table saw and roter; utility trailer; furniture; appliances; Filter Queen vacuum with power head; Electrolux vacuum with power head. Everything real cheap, 479-3231.

SUNDAY SALE NOON TIL TEA time, 3563 Redwood Ave, Oak Bay. Oriental rug, appraised at $1200, selling at $800; nearly new portable dishwasher; used kitchen table chairs; washer, dryer, etc. For further information phone 656-6873.

MOVING - AUTOMATIC DEfrost Viking refrigerator $100; Kenmore electric range, self cleaning oven, $200; Kenmore washer and dryer, $350 pair; Kenmore chest freezer, $150; Raleigh Mountie small boys bicycle, $45. 592-7611.

THE END IS ALMOST HERE. Liquidating antiques and olde English furnishings. Sale now on. Oak tables, chairs, sideboards, washstands, and wardrobes. All solid wood. 15 mins from town, 10 from Woolco. Pete's Place. 786 Goldstream. 478-6000.

CB RADIO, 23 CHANNEL (new), $55. Roll-away cot, with made to measure spring mattress, $65. Two Chest-of-drawers. Box trunk, $30. Lazy Boy chair, $15. Cabinet radio, $40. Bronze wall plaque, $35. Books. Leather coat, size 12, $90. 382-4956.

VICTOR 4 KEY CASH REGISter, $45. Older electric Westinghouse range, 4 burner deep fry well, $100. Wide amber sunblind, suitable store or patio, $75. Metal store dress stands, $7 each. Barstool, $25. Office chair on rollers, $25. Kitchen stool, $5. 382-5826

SPEED QUEEN DRYER, works well, $150. Matching Speed Queen washer, does not work on spin cycle, offers. Two Briggs and Stratton reel type gas lawn mowers, $100 each or nearest offer. 10 speed bike, excellent condition, $60. 385-4650.

Amana RadarRange
McDONALD SUPPLY
370 GORGE RD. EAST 386-6745

HOMELITE
CHAINSAWS
SALES—PARTS—SERVICE
RENTALS
GIBSON POWERCRAFT
2520 Government 382-8291

TAYLOR SAFE
With time lock. 3½ tons, fire proof and burglar proof, 383-9611

USED APPLIANCES, fridges, stoves, washers, dryers, Hoovers, wringer washers, deep freezes, 30 day warrenty. Bill's Bargain Barn, Craigflower and Tillicum. 384-5235 Tuesday-Sunday

ATTENTION GARDENERS. Wooden frame windows for greenhouses, coal frames, even storm windows, and closing in sundecks. Measure approximately 28X48". Reduced to $6 each for clearance. 479-3197

VERY BEAUTIFUL OLD overstuffed, sofa and 2 chairs, gorgeous burgandy velour, this set made by Kroehler is going fast at $275. Gorgeous turn of century desk, beatiful wild oak grain, $300. 652-4740.

SOUNDESIGN STEREO WITH tape deck and two speakers, priced to sell. Working electric clothes dryer, $25. Brief case. Light nylon weed eater, $10. 18' wooden extention ladder. 652-2553.

BLACK VINYL 5-PCE. LIVING room group, $150; 7-pce. chrome dining room set, $50; roll top desk, $25; popcorn maker, $5; ice cream maker, $10; food slicer, $30; spoon collectors rack, $5; table lamps, $30. 656-6015.

HAMMOND SOUNDER I organ and bench, Brother sewing machine in cabinet, 8 piece dining room suite, 4 piece chesterfield 3 months old, coffee table and end tables, rug, etc. 656-3749, 115-2296 Henry, Sidney.

PICNIC SUPPLIES — WE HAVE plastic cutlery, plates, glasses, etc. as well as styrofoam cups and bowls. Case prices available for large quantities at THE PLASTIC SHOP, 2105 Douglas St., 386-4177.

MAHOGANY 7 PIECE DINING suite, $400. Stereo console 27 X 59, $125. Assorted Belleek china, 9 pieces, $100. Gent's yellow gold and platinum ¾ diamond ring, value $2650. Asking $1500. 478-6235 anytime.

TURQUOISE NYLON CHESterfield $175; black vibrator recliner $135; cast iron wood heater $200; mesh playpen $32; Gendron carriage $65. Mel's Bargains, 3460 Quadra, 384-3152. Chargex and Mastercharge available.

FLOAT DOCK 10'X60' LONG, one piece concrete construction c/w 6 floation compartments, each with separate steel manhole covers and plastic pumping plugs, $6,500. 112-464-5451 days, 291-1642 evenings.

MOVING MUST SELL EVERYthing, living room suite, beds, etc. 383-5992.

HOUSEHOLD ITEMS FOR sale. Phone 478-4212.

100 MISCELLANEOUS FOR SALE

GEM TOP AND LINER FOR late model Ranchero, $400. 479-2372.

VIKING 2-DOOR REFRIGERAtor, 9.6 cu. ft. Excellent condition. $210. 477-2493.

DIAMOND RING UNIQUE DEsign, 5 stones, 383-0187, after 4:00 weekdays.

WEDDING DRESS, SIZE 8-9, INcludes veil. Asking $100 or closest offer. 478-5430.

075 STIHL CHAIN SAW. EXCELlent condition. Offers. 386-8943 after 6.

PROPANE FRIDGES — USED and New Servels. Servel parts. 8028 Granville, Van., 263-8756.

INGLIS WRINGER WASHER, good condition, $50. Arborite kitchen table, $15. 382-7544.

10' LONG STAINLESS STEEL countertop, $100 or best offer. 200 gallon rain barrel, $15. 478-5194.

CRIB AND MATTRESS, $60. Dresser, vanity and stool, $130. 652-4317.

LARGE FRIDGE AND STOVE, brown, $250 for both. 595-4830 after 5pm

RIDON MOWER DUMP CART $25, GM front tire mount $10. 598-2978.

POOL TABLE, 4 X 8 BRUNSwick, cues and balls, $375. 658-8921.

FOR SALE, WASHER/SPIN dryer and apt size dryer. 2 years old. 656-6367.

QUEEN SIZE BED, $90; GENdron baby buggy, $30; back carrier for baby, $9. 478-6018.

NEW SPI WAR GAMES, 15% off. Phone Mitchell Seward 477-8305.

MOVING MUST SELL. WEStinghouse range, excellent condition. CCM exercisor. Push mower. 477-8790.

POT-POR PORTABLE TOILET. Propane gas stove and tank for camping. 598-6178.

REMINGTON 11 TYpewriter, standard. Perfect shape, $110. Phone 477-2141.

TEAK DINING TABLE. TEAK desk. Tea cart. Beige drapes. Hairdryer. Spice rack, $9. Carpet scrapes. Antique picture frame. Japanese floats. Miscellaneous. 477-2141.

SMALL UPRIGHT DEEP freeze, $130. Treadle sewing machine, $85. 477-4649

OAK DISPLAY CABINET $500. Universal Trading Centre, 584 Johnson St. 383-9512.

ANTIQUE KITCHEN CABINETS (Hosier). Asking $275. 478-8948 after 6.

SEARS BERLINGTON FOAM-backed blue drapes, 75"x84", excellent condition. $45. 477-7366.

1978 YAMAHA GO-CART, LIKE new, also, starter, and battery carrier, 478-4324 anytime evenings.

ANTIQUE GOLD ENGLISH wool rug, no design, 10'x10'8", reasonable. 592-9110.

MANS DIAMOND RING, 15 stones, 14 Karat gold, $875. 477-2678.

QUEEN SIZE MATTRESS, foundation and steel frame complete $300. 385-0374.

BRITISH INDIA RUG, $949. AUbusson, soft colors, 10x14, like new. 592-0798, 652-4044

ELECTRIC REEL LAWNmower, year old, Flymo Princess, $50. 592-1743.

SIDE BY SIDE REFRIGERAtor/freezer, perfect condition, $200. 477-2933.

CLEAN FRIDGE, STOVE, POOL table, misc. furniture. 652-5798.

GOLF CLUBS, 7, POWER-BILT, with bag, used four times. $75. Cash only. 383-2297, after 6 pm.

FOR SALE; GIBSON AUTOmatic washer, offers. Frigidaire fridge, $50. 384-8892.

LADIES 18 KARAT WHITE Gold, Blue Saphire and Diamond Ring. 382-2139 after 7 pm.

CHILDREN'S SAND BOXES, 4'x4'x8", with sand, fitted lid, $22, delivered, 383-0974.

COLONIAL STYLE ARBORITE table and 4 chairs, good condition, $175. 382-5939.

GREEN SHAG RUG, 16X12, $50; and other miscellaneous rugs. 598-7021.

TABLE SAW $20, NO MOTOR. 10 speed bike, $15. Color TV, $25, needs repair. 479-3473

FRENCH PROVINCIAL CHESterfield suite, as new, fiberglass drapes. After 4 pm, 592-6220.

DIAMOND AND SAFFIRE ENgagement ring. Appraised: $1770. Sacrifice: $900. 383-3967.

2 MENS CHARCOAL WORSTED suits, good condition, size 44, 382-3755.

WEDDING DRESS, SIZE 9-10, and dainty veil. Cost $200, asking $85. 479-6119.

FOR SALE, GOOD REEL mower, best reasonable offer. 386-9988.

GENUINE ONE ARM BANDIT, slot machine, Reno style. No triflers please. $1250. 598-7284.

16'5⁄8" LOGGING CHAIN, LAWN edger, steno chair, blowtorch. Phone 595-4759.

NEW BRITISH INDIA 12X9 INdomorrocan, cost $1695, asking $1050. 383-4479.

48" MATTRESS WITH COVER and pad, new condition. $50. 388-7958.

MUNICIPAL WATER PIPE, 30¢ per ft. 20 ft wrought iron railing. 652-9956

OUTDOOR INCINERATOR barrels. Ready for use, $6.49 delivered. 383-1328.

45-GALLON OAK WHISKEY barrels, good condition. $17.50 383-1328.

AMWAY PRODUCTS MEAN quality and personal service. Try us and see. 721-3959.

LAWNFLIGHT 20" ROTARY power mower, as new. $175. 477-4207.

17" HEAVY DUTY ATCO LAWNmower, very good condition, offers on $450. 478-4750.

BEE GEES
CONCERT TICKETS
598-1819 479-3362

MOVING, HAVE MANY HOUSEhold items for sale including furniture and appliances. 112-335-2789, after 6 pm

2½ HP CRAFTSMAN 10" RAdial arm saw (110/220 volt) with stand. $500. 477-8425

CAR TOP BOX 5'X4'X1', closed in with 2 flip doors, locks, $50. 479-1448 after 5 pm.

KENMORE PORTABLE WASHer and dryer with stand. Phone 383-6301.

INGLIS WASHER, 3 YEARS old, excellent condition. $200 or best offer. 381-6618

NEW CORNER CHINA CABInet, $175. Also miscellaneous. Phone 384-8943.

OIL STOVE, DRUM AND stand; old fashioned chesterfield; double beds. 592-3857.

BED CHESTERFIELD FOR sale. Asking $150 or offers. 385-0314.

OLDER FRIGIDAIRE FRIDGE, excellent condition, approximately 14 cu.ft, $50. 479-1746.

TWO PAIRS OF DOG CLIPpers, one old vacuum, electric knife, 384-8713

FRIDGE, WORKS $40. 385-5517 after 5:30 pm.

8" TABLE SAW (DELTA), VW camper tent, like new, 382-6576

QUEEN SIZE WATERBED FOR sale, new $400. 384-0701.

BEAUTIFUL 3 PIECE OAK VEneer wall unit. 479-2372.

BOX SPRING AND MATTRESS, $50. 477-1450

100 MISCELLANEOUS FOR SALE

LEADED GLASS, FRENCH door and window. Wardrobe trunk. 592-9566.

ELECTRIC LAWNMOWER, $35. 10 gallon aquarium and filter, $35. 384-8950.

TEN BAGS MANURE OR SOIL, $10. Sand, $8.50. Delivered. 592-7068.

NEW SMOOTH 16"X12" CONcrete slabs, 85¢ delivered. 592-7068.

WEDDING GOWN AND matching veil, size 9, excellent condition. $80. 592-1079.

TEDCO GAS/ELECTRIC fridge for boat or camper, $275. Water bed frame, $100. 595-1162.

WASHER AND DRYER, EXcellent condition, $275 or best offer. 383-6991.

CROWN DERBY CHINA, MIKAdo, Jucheon service for 4. Phone between 4 and 7 pm 595-6027.

100 AMP FUSEBOX IN GOOD condition. 592-3940.

FOR SALE WASHER AND dryer. $175. 477-5195.

HOOVER SPIN DRY WASHER, good condition, $100. 383-2843.

FRIDGE, $150. OIL STOVE, $20. 479-7873.

SET OF DRUMS, ASKING $750. Life spa card, $500. 386-0516 after 4.

WHITE, WORKING CONDITION stove, $60; fridge $40. 477-7406.

WATER PAINTS FOR SALE, $20 a set. Please phone 382-3959.

RAW WOOL FOR SALE
652-2026

48 SQ.YDS. USED GREEN CARpeting. $3 sq.yd. 598-1693

LOVELY LIVELY LYDIA NECchi sewing machine, A1 condition, $200. 598-1693

AMERICAN TOURISTER LUGgage. Also two leather suit cases. Good condition. Keys. 598-1693

PICNIC TABLES FOR SALE, $35. Phone 478-1091 anytime.

FLUORESCENT LIGHT FIXtures for sale. 477-6473.

CARPET 10X10, REASONABLY priced, as new. 382-2762.

POTTER'S KICK WHEEL, $120. Phone 598-8277.

PERFECT FAMILY TENT, 9x12, two rooms, used once. $125. 477-9310.

WASHER/SPIN DRYER, EXcellent condition, $125. 385-6549.

VIKING FREEZER 12 CUBIC foot, $180. 385-0374.

MENDELSSOHN UPRIGHT piano, canning jars. 656-2548.

FOR SALE, 12' CANOE, POOL table, stereo. 479-2221.

PINE DESK, $75. DOVETAIL kit, $45. 478-0517.

ELECTRIC ROYAL TYpewriter, $225. 479-8698.

PICNIC TABLE, $10
479-3746

180 POUND WEIGHTS, 2 BARS and dumbells, $65 firm. 652-4606

101 CHILDREN'S MISCELLANEOUS

ROUND-A-BOUT
Children's Clothes
Consign/sell your quality children's and maternity wear, 1005 View, Tues-Sat, 10-5p.m. 385-6552

GENDRON BABY BUGGY, $30; back carrier for baby, $9. 478-6018.

GENDRON BABY CARRIAGE, excellent condition, clean. $75, Phone 477-0844.

103 MISCELLANEOUS WANTED

AUCTIONS
EVERY TUESDAY
APPRAISALS
FOR PROBATE INSURANCE AND SALE PURPOSES
386-3308
LUNDS
THE AUCTIONEERS AND APPRAISERS FOR VICTORIA AND VANCOUVER ISLAND

THE SALVATION army needs your re-usable clothing, furniture and household goods. "Help us to help others." Family Thrift Stores. Victoria, Sidney and Langford. For pickup — 386-3295.

CASH
Vintage clothing, furs to 1950, Linen, costume jewelry, china, glass, collectibles. Small unique or antique furniture, prints, brass, etc. 11 to 5 384-4547, after 6pm 385-9878, 577 Johnson St.
THE BAY WINDOW

CASH FOR SCRAP
We buy re-cyclable scrap metal, industrial and domestic.
CLEANSTEEL PRODUCTS LTD.
343 Tyee Road, 384-4161.

WANTED:
Used postage scale and mailing machine. Also plastic binding machine. Reply to Victoria Press Box 189

CASH
Used colour TV's needed desperately for resale — We buy for cash. Call 381-5622 for estimate. Homark Sales Ltd.

WANTED: GOOD 35MM SLR camera. Mr Van, Bus 386-6374, Res, 598-4763.

WANTED: ALUMINUM SLIDing glass door, 5' wide by 6'6" or 6'8". 479-9181.

WANTED COUNTER TOP, pipe cutters, cement mixer, work bench. 382-1832.

WANTED: SMALL (DREAM Baby) doll with china head, soft body. Victoria Press Box 477.

WANTED: MEN'S RIGHT hand golf clubs, bag and cart. Good condition. 477-2225

WANTED: LIMOGE DINNER service. Also Limoge cups and sausers, 592-9359.

COLLECTOR WILL BUY, CASH, old dolls with porcelain heads, even broken. Phone 595-6773.

FRIDGES AND FREEZERS bought. 383-7213. All Temp.

TOP PRICES FOR OLD POST cards, 595-7567, 383-8311.

WANTED: HIDE-A-BED.
598-8197

WANTED HOME CANNED fruit and fish. 592-1325.

WANTED: TRAMPOLINE, 8x10, pad sides. 479-3076.

WANTED: 34X82 DOOR, '64 OR '65 Buick Skylark, 382-8648.

WANTED: ONE TRIM GYM and one bicyle rack. Phone 478-3190.

WANTED-USED PROPANE fridge, app. 3 cu. ft. 384-2233.

MOFFAT FIESTA HIGH OVEN range, 592-9566.

WANTED: WHITE IRON GARden furniture. Phone 656-4207

ONE ELECTRIC PAINT SCRAPer, working or not. 592-0630.

103 MISCELLANEOUS WANTED

RANGES LESS THAN 12 YEARS old, Kenmore, Inglis, Whirlpool, Speed Queen, Simplicity washers, almost any make dryer, working or not, 478-6000. 478-5449.

NEED LAWNMOWER, UTILITY trailer, boat motor, chesterfield suite, hide-a-bed, stove and fridge, washer and dryer, double bed, dresser and chest of drawers. 479-3231.

WANTED: ELECTRIC WHEAT grinder, stoneground, manual conversion. Dehydrator, horizontal air flow. Electric mixer with bread maker hook, 8 loaf capacity. 477-1998

BEER BOTTLES and cans 60¢ a doz. Old car batteries, radiators, copper, brass, lead etc. at 526 David, 383-1328.

1,000,000 POCKETBOOKS wanted. Premium prices paid for pocketbooks in new condition. The Book Mine. 841 Fort. 385-1722

I NEED OLD SOLID WOOD furniture. Condition unimportant. Also, old tools, brass, copper, china, glassware, collectables, etc. 479-2684.

GET OUT YOUR PIGGY banks! Would like to buy any pre-1967 Canadian silver coins. Please give me a call evenings at 642-3676.

DIAMONDS WANTED Cash for your diamonds and rings in any condition. Universal Trading, 584 Johnson, 383-9512.

WE BUY REFRIGERATORS, freezers, stoves, washers, dryers. Phoenix Appliances, 384-0423.

WANTED; HAND WOOD working tools, in good or better condition. Planes, chisels, saws, clamps, etc. 386-9016.

RECORDS MADE BEFORE 1960, especially 78's, 45's, 10" LP's and Vogue picture discs. No classical. 658-5775.

WANTED: WATER SOFTENER for water system, also scales for weighing fish. 652-1512 or 592-2222.

COLLECTOR WILL BUY, CASH, bowie knives or knives from professional knife makers. Phone 595-6773.

SELL OLD BOOKS TO THE HAUNTED BOOKSHOP 382-1427

WE BUY FURNITURE AND APpliances. Phoenix Appliances, 384-0423. Mornings best.

FRIDGES, SQUARE CORnered, working or not, 478-6000, 478-5449.

OUTBOARD MOTORS, SEIZED or not working, for parts. 479-3231

WANTED: BELLE FIORE AND Cornish Blue china. Please call 598-6667, after 5.

WANTED OLD SCIENTIFIC American Magazines 1932 and 1933. Phone 477-5580

DINING ROOM SUITE, DOUble bed, Hummel figurines and two Colonial lamps. 382-7671.

WANTED VERTICLE SHAFT lawnmower engine, at least 5 horsepower. 479-2165.

WANTED: ONE CROQUET SET. Sable paint brushes, all sizes. 478-6018.

PROP AND BOTTOM END FOR 1973 or over 50 horse Merc. 384-0160.

WANTED: REGULATION SIZE pool table, 652-2510.

HANDMADE ECRU LACE tablecloth app. 62x82, folding lawn chairs. 652-3728.

USED RED BRICKS, UNcleaned, several thousand needed. 652-3704.

WHITE WEDDING GOWN wanted, size 12 to 14, height 5'6. 652-3228.

WANTED TWO OLD WICKER or upholstered armchairs. Phone after 5, 386-1824.

WANTED TO BUY PRIVATELY 1 or 2 pieces of Galle glass. 592-7040.

105 GARAGE SALES

1842 KEETING CROSS RD Saturday, June 23, 10-6, Plywood scraps, used wood sash windows, used tires, rotary lawnmower, electric lawnmower, 6 chair kitchen suite, walnut table, homemade bunks with storage. Gold carpet, orange carpet, Bissel rug cleaner, misc small household items. Childrens clothing under 4. 1970 Meteor station wagon.

GARAGE SALE, SATURDAY and Sunday 8-4, 4641 West Saanich Rd. 479-9623 or 479-4739. 3 piece bathroom set, hot water tank, washer and dryer compact size, propane gas furnace and stove, Viking fridge, pure wool rugs, combination TV, tires and car parts, misc. items.

3492 HENDERSON ROAD 10am-4pm Saturday and Sunday Two pair of mounted tires (8.45-15); garden sprayer; lawnmower; National Geographics; sawhorse; toys; games; clothing; miscellaneous household goods, etc.

OLDER STOVE AND FRIDGE working, bedroom desk, cabinet sewing machine, (needs minor repair), hooked rug kit. Ladys quality pant suit, size 11, a few collectibles and many other items. 1249 Finlayson St, corner of Highview, 10-4pm Sunday

FAIRFIELD PORCH SALE. 381 Irving Road, (across from Margaret Jenkins school). Sunday June 24, 11 am-3 pm. Chinese woodcuts, dishes, linens, child's wooden rocking horse, lady's clothing, sizes 12-14, assorted household items.

BASEMENT SALE. SATURDAY 9 til 1. 5' lighted display case. Antique hanging leaded china cupboard. Lawn mower. Old brass ceiling fixtures. Ski equipment. Oak drop front desk. Old Edison records. Miscellaneous. 2604 Roseberry Ave at Haultain.

9 AM TO 4 PM, SAT, JUNE 23. 3073 Donald St. Lawnmowers (reel and rotary) wringer washer, bird cages, radios and miscellaneous.

15½' BOAT, CHESTERFIELD, other odds and ends. Saturday and Sunday anytime. 4023 Zinnia.

BEDS BEDS BEDS Singles and doubles, complete, $20 each. 946 Inskip, Sunday 10-6, 383-8254.

GARAGE SALE, 361 OLD ISland Highway, corner of Knollwood, Saturday 10-4. Refreshments.

GARAGE SALE, 1117 GOLDstream, Saturday and Sunday, 10am.-4pm.

CARPORT SALE, HOUSEHOLD goods, 510 Goldstream, Sat. and Sun. June 23-24 10-4pm.

GARAGE SALE. TREASURES and bargains. 10-5 pm. Sunday only. 1727 Denman.

GARAGE SALE. 8500 BEXLEY, off Amity. Sunday 10-3. Furniture and miscellaneous items.

1442 ROCKLAND, SATURDAY 9am-1pm. Numerous misc. articles. No presales.

EVERYTHING FROM SOUP TO Nuts. 9228 Jura Rd, opposite Ardmore Golf Course. 10-4 Saturday.

GARAGE SALE; SATURDAY morning at 9:30 June 23rd. 5087 Lochside.

MOVING, FURNITURE, tools, ornaments etc. 8-4 Saturday 933 Shirley Rd.

BASEMENT SALE, OLDER apartment building, 10-4 Saturday, 1190 May Street.

GARAGE SALE. 1511 SHORNcliffe, Off Cedar Hill. Many household items. 10-3 Saturday.

EVERYTHING MUST GO! House furnishings and garage sale, Sat, 3028 Jutland, 10-4 pm.

DESK, CHAIRS, LAMPS, ETC. Sat, June 23rd, 11am to 2pm. 182 Barkley Terr, 595-5297.

DRIVE WAY SALE, SATURDAY 9-5. 2160 Bartlett Ave. Furniture and housewares.

GARAGE SALE, SUNDAY 10am-4pm at 2784 Thompson Ave.

105 GARAGE SALES

HOUSEHOLD FURNISHINGS, nearly new, 4 piece living room suite, $225. Coffee tables, $75. End tables, $45. Kitchen table and 4 chairs, $150. Bedroom suite $100. Assorted dressers, cheap. 1760 Lansdowne. 10-12 am Saturday and Sunday

OPEN HOUSE. SATURDAY 11 am-9 pm. Dresser, bed, closet, folding door, double bed couch, rugs, chairs, maple bookshelf, roller skates, records, books, plants, dishes, rollers, mirrors, clothes, pots. 479-7371. 411-1005 McKenzie Ave.

GARAGE SALE, SATURDAY, 10-5. Crib, stroller, garden ornaments, miscellaneous household items and collectibles, good condition and reasonable. 4819 Townsend Drive (off West Saanich Road). No early birds.

GARAGE SALE, 3071 WASHINGton Ave. New Jet 500X impact wrench ½" drive, $100; zig zag Brother sewing machine, $60; stroller, $30; baby clothes and swing; numerous misc. Saturday and Sunday 10-4.

SATURDAY AND SUNDAY, 10 am-5 pm. Neighborhood area. Furniture, garden tools, stove, appliances, tires, Childrens items, sinks, radios, also quality items of misc. goods. 800 Royal Oak Ave.

SATURDAY, SUNDAY. 10 TIL 6 pm. Red and white dresser. Board and brick bookcase. ¾-bed. Plants. Snow skis and boots. Kids toys. Swing set. Pots and pans. 3153 Stevenson Pl. 385-8684.

ELECTRICAL PLUMBING hardware. Rotovator, household items, tools, nails, clothing, many other items. Open Fri, Sat, Sun from 10 am to 7 pm, 3815 Carey Rd.

MOVING, HOUSEHOLD FURniture, colour tv, clothing, Hoover washer, odd dishes, etc. Friday, Saturday, Sunday 10am-6pm. 2528 Vancouver Street.

BACKYARD SALE. HOUSEhold items. Camping and sports gear. Hobby and craft items. Saturday and Sunday 9 am to noon. 1354 Pandora Ave., afterwards 381-6669.

SATURDAY AND SUNDAY Something for everyone, fridge, stove, radio record player, bikes, garden tools, some marine, misc. 740 Danbrook across for the Firehall on Millstream.

LINEN. SMALL FURNITURE. Records. Old bottles. Dishes. Closet doors. Fireplace screens. Stereo. Curtain and drapes etc. Low prices. 1551 Brooke St. Saturday June 23rd, 9-6. 595-3781.

GARAGE SALE SATURDAY and Sunday 9-9, 3421 Luxton. Household items, old records, top quality maple captain's bed with matching chest of drawers, etc.

GARAGE SALE, 1764 CEDAR Hill Cross Rd, Saturday, Sunday afternoons. Older freezer, dishwasher, working well; misc. 477-5270.

1136 BURNSIDE RD. WEST, Saturday and Sunday, 9-3. Something for everyone. Hardware, tools, old auto parts, furniture, etc.

GIRLS BICYCLE, SEWING cabinet, spring rocker, arborite kitchen set, luggage and misc. 1955 Taylor St, Sat, June 23rd, 10-5.

LARGE GARAGE SALE. DATsun canopy, aluminum boat, table and chairs, many other items. Sat.-Sun. 8-6 pm. 2737 Millstream Rd.

GARAGE SALE, SAT, JUNE 23, Furnace pipes, doors, iron bathtub, iron wheels, and other collectables, 852 Canterbury 9am-2pm

SUNDAY JUNE 24 FROM NOON to 5 pm. Tricycles, pottery, tools, barbeque, fishing gear, electric broom, clothing. 2098 Weiler Ave, Sidney.

SATURDAY 23RD, 9-4. TENT trailer, 1951 Chev motor, motor bike, outboard gas tank, pup tent, tools, saws, socket set, etc. Many other things at 1058 Summit Ave.

SALE. SATURDAY AND SUNday. 10 til ? Utility trailer. '72 Ford Galaxy. Small boy's bike. Weights. Recliner. Miscellaneous. 1479 Edgeware Rd.

FURNITURE, CLOTHES, drapes, rugs, toilet, sink, other household items. Saturday, June 23, 10-4. 855 Old Esquimalt Rd.

WE'RE MOVING, THINGS large and small from A to Z. Saturday 23rd, 10am-5pm, 9 Jedburgh Road off Helmcken.

GARAGE SALE, SATURDAY and Sunday 10-4, 1234 Union Road. Toys, games, odds and ends, CB radio, Franklin stove.

GARAGE SALE: SIDNEY, SATurday, June 23rd, 11-4. 2296 Grove Cres. (off Amelia, off Resthaven)

GARAGE SALE, SAT AND SUN. Moving, must sell before end of June, all household articles, 430 Atkins, 478-7452.

GARAGE SALE, SATURDAY, 7971 East Saanich Road. Speed boat and trailer, 10-speed bike and misc. 652-3300.

BARGAINS GALOUR! JUST moved—a bit of almost everything. 477-0498. 1882 Hillcrest. 11 am-4 pm, Saturday-Sunday.

MOVING, BACKYARD SALE, furniture, clothing, books, lots of misc. 1541 McRae, Saturday 9-3.

SATURDAY 9 TIL 1, 2444 CAMElot Rd. Furniture, camping, toys, girls bikes, gardening equipment, miscellaneous.

DRIVE WAY SALE, SATURDAY June 23rd, 10-4, 1607 Camosun St. 382-6489.

GARAGE SALE, BACKYARD, clothes, miscellaneous. Saturday, 1923 Belmont Ave in backyard.

NEIGHBOURHOOD GARAGE sale. Quality items. 1886 Hillcrest, 10 til 5.

SIDEWALK SALE, ANTIQUES galore. Sunday 12-4. 546 Herald Street.

SATURDAY AND SUNDAY, 10am-5pm, 4032 Hodgson Place.

GARAGE SALE, SAT. JUNE 23rd, 10-4pm. 42 Linden.

SATURDAY AND SUNDAY, 9-3 pm. 1793 Feltham Rd.

WE'RE MOVING: 3923 LA Salle, Sat, 10 am- 3.

970 AMBASSADOR, SAT, JUNE 23, 10-2, assorted items.

SATURDAY MORNING, 10 AM, 3029 Uplands Road.

SUPER GARAGE SALE. 1790 Denman Street. Saturday 9-2

GARAGE SALE, SATURDAY, 10 to 2. 3251 Orillia St.

SUNDAY, JUNE 24. CLOTHING, books and collectibles. 806 Linden Avenue.

109 MISCELLANEOUS TO RENT

TYPEWRITERS Student rentals, manual $12 per month, electric, $30 per month. City Office Equipment, 386-8396.

CAMOSUN FURNITURE RENTAL MONTH TO MONTH 833 YATES ST. 383-3655

112 WANTED TO RENT, MISCELLANEOUS

WANTED TO RENT Double garage or coachouse, preferred with hydro and water. 479-9882.

115 SWAPS

TOOLS FOR MOTORBIKE Dan after 5 479-4183

1972- 850 FIAT SPORTS, VALUE $1500 or 1974 Toyota Celica, value $2700, for pickup of same value or sell. 26' cruising sail boat, sleeps 6, value $11,500 swap for travel trailer, small power boat or sell. 386-9154 ask for Dave.

115 SWAPS

SELL OR SWAP, ONE TIMBER jack skidder, value $6,000. One 23' house trailer, value $1800. One 16' boat with 40 hp and 9 h p motor, plus factory trailer, value $1500. Three winch trucks, offers. Phone 743-5267 or 743-9378.

SWAP EQUITY IN 3 BDRM strata-duplex near Sooke waterfront. Price $34,900 per side. Take lower dn pymt, car, mortgage or (?) in trade. BOWDEN REALTY 383-5524

FOR TRADE OR SELL, 3M desk copier with paper, for used gestetner machine. Phone 478-6658 after 6.

⅓ OFF APPRAISED VALUE, waterfront lots on Savory Island, must be sold immediately, any offer considered. 642-5345.

WILL SWAP OR SELL A MANSfield porta-potti for a typewriter or tent. 479-7324.

1972 PLYMOUTH STATIONWAgon 48,000 miles, air shocks for 71 or 72 Toyota pickup. 383-7339.

LICENSED ELECTRICIAN will swap work for small travel trailer. 384-0101

16' TRAILER, $3200 OR EXchange for boat of equal value. 656-4894.

SWAP 12' ALUMINUM BOAT, 5½ HP motor and 2 tanks for table saw or $400. 652-5537.

1975 DATSUN, ONLY 24,000 miles for camper. 642-3389.

116 COINS and STAMPS

THE ULTIMATE INVESTMENT "Gold". Write for free brochure introducing 1979 Canadian Gold Beaver (proof) 1 troy ounce of 24K gold, a limited edition coin. Peaker Gallery, P.O. Box 6036, Station D, Victoria, B.C. V8P 5L4.

WANTED CANADIAN SILVER coins, 1966 and back. Also, US silver coins, 1964 and back, paying highest prices. Also, buying 1967-68 silver coins. 478-8580.

117 ANTIQUES and ARTS

ANTIQUES, ART COLLECTIBLES
Regular Fine Quality AUCTIONS & APPRAISALS
For Insurance, Probate and Sale Purposes contact
JOHN BOYLE at 386-3308
THE AUCTIONEERS & APPRAISERS FOR VICTORIA & VANCOUVER ISLAND

LUNDS AUCTION
Antiques, Canadiana, clocks, collector's items.
Monday June 25th at 7:30 p.m. at Mexicana Inn, Ryan Road, Courtenay BC. Viewing Sunday June 24th 6 to 9 p.m. and Monday from 10:30 a.m.

THE END IS ALMOST HERE. Liquidating antiques and olde English furnishings. Sale now on. Oak tables, chairs, sideboards, washstands, and wardrobes. All solid wood. 15 mins from town, 10 from Woolco. Pete's Place. 786 Goldstream. 478-6000.

TWO ISABEL HOBBS SIGNED floral pictures, $100 each. One signed Lansdowne, $10,000 or best offer. 2 sets of 8 place settings, Aynsley bone china, heavy gold leaf, $2000 each setting or best offer. 598-1897. Serious inquires only please.

WALL HANGING OFF THE loom tapestry. Creation of northwest artist, Robert Polinsky. Approximately 8x10. Suitable for office building or large home. 383-4811.

GUATEMALAN ORIGINALS Complete set of 12 paintings, various sizes, framed and glassed, sell as package only. 112-746-6971.

FURNITURE REFINISHING and antique restoration by museum trained professional. Phone 383-4413 for free estimates. Satisfaction guaranteed.

HIGHEST PRICES PAID FOR quality antiques. Clocks, rugs, paintings etc. Free valuations. D.Robinson, 1019 Fort, 384-6425.

ARTWOOD ANTIQUES, 546 Herald St. Prices slashed, all stock must go, closing June 30th.

FURNITURE REPAIRED. ANtiques our specialty. Phone 478-2539.

WE BUY SMALL ANTIQUES INcluding furniture. Waller Antiques, 388-6116.

ORNATE GRECIAN NOBILITY brass bed, late 1890's. $1500. 385-5517.

GRAND ANTIQUE OAK HIGHboy with bevelled mirrors, $1200. Must be seen. 385-5517.

WOOD BLOCK PRINTS FOR sale, Phone Lloyd Phillips, 479-5597.

1847 CUTLERY SET. STERLING silver, mother of pearl handles. $250. 478-8918

1979 HUMMEL PORCELAIN bell, $155. 478-0793.

120 GARDEN SUPPLIES

Fertilizer

SAANWOOD FARMS LTD. Cow manure. 652-2026 or 652-1743. No Sunday calls please.

FISH FERTILIZER $2 PER gallon while it lasts. 478-6969.

Plowing, Rotovating and Cultivating

DON'S TRACTOR SERVICE 477-3913 We rotovate, plow, cut grass and brush; also loading and hauling.

4 BROTHERS — ALL AREAS Hand Tillers, Tractors 479-6112.

TEDS TRACTOR SERVICE. Hay cutting, rotovating, plowing, leveling. 478-4059

Tools and Supplies

LAWNFLITE MOWER, 3.5 horsepower, 20" blade, rear catcher, like new, $150. 658-1057.

TORO REEL LAWN MOWER and Toro 550 ride mower. 479-4588

WEEDEATER, ALMOST NEW, model 707, gasoline powered, $250. Phone 595-7796.

BRAND NEW SELF LOADING Whipper-snipper. Unopened, $50. 477-4417

Top Soil, Rocks and Fill

Clean Blasted Rock $3 per yard delivered within 6 mile circle, 12 yard minimum. Price negotiable on large quantities. Bruce Mann Excavating Ltd. 477-3696.

TOPSOIL, 10 TO 15 CUBIC yards, $6 per cubic yard. Perc soil 10 to 15 cubic yards. Blasted rock 10 to 12 cubic yards. Prices available on request. Wakeman & Trimble Contractors: 652-1194, Res: 652-2445.

120 GARDEN SUPPLIES

Top Soil, Rocks and Fill

SCREENED TOP SOIL Only $5.70 per metric ton Plus Delivery Trio Ready Mix, 658-5235

SCREENED TOP SOIL WITH manure and sand, $10 per yard, delivery extra. Sterilized potting soil by bag. E. Nixon Ltd. Office 385-4431; Yard 478-0511; Nights 479-1937.

TOP QUALITY SHREDDED top soil with manure and sand added. 10 to 14 yards at $9.25¢ per yard. Smaller quantities available. Peninsula Bulldozing, 479-1884.

#1 SCREENED TOP SOIL $12 A yard delivered, 5 yards minimum. Self pick-up $9 a yard, small orders extra charge. 478-6649.

NO. 1 PEAT SOIL OR MIXED peat and sand, 10-20 yards loads, $8-$9 per yard delivered in Victoria. 743-2467.

WEED FREE VIRGIN SOIL Black, shredded and usual excellent quality. For fast delivery. Call A-1, 383-1532.

NO. 1 SCREENED TOPSOIL mixed with sand and manure, 14 yrds. $125; 7 yrds. $70. Sell pickup load, $9 yard. 478-3322.

FREE FILL, DELIVERY charge only, topsoil, fill sand and blasted rock. Reasonable. 658-5172, 658-8921, 479-1582.

BY SACK WEED FREE GOOD black soil, 382-2843, 7 days a week.

SPECIAL, ONE WEEK ONLY. No. 2 top soil, $6 per yard. Peninsula Bulldozing. 479-1884.

BLACK TOP SOIL. LOAD IT yourself and save. $7 per yard. 598-5324. 1887 Cochrane St.

NO. 1 SHREDDED LOAM, 4 yards, $46; 7 yards, $65; bag, $2. 595-8129.

SAND, GRAVEL, DRAIN AND crushed rock, 1 to 6 yard loads. 658-5406.

TOPSOIL, 6 YARDS, $60. FREE Delivery. 478-8467.

30 - 50 LB. BAG CRUSHED decorator rock, offers. 595-3379.

125 PETS and SUPPLIES

DOGS CAN'T FLY So we need someone to look after ours while we're on holiday. He's an older dog, mild mannered, and likes children. We'll supply the food if you can take care of the rest. Please call 595-0773 for more information

SUPER SIBERIAN HUSKY puppies, 10 weeks old, Dame Canadian Champion, Grandmother Canadian Champion C.D. Sire Top Siberian, Canada and U.S. Grandfather, 1975, American Specialty Winner, excellent show prospects. 656-6002.

AFRICAN LION DOG, INTELIgent, keen eyesight, good nose, good bird dog, herd dog, family dog. Reg. Rhodesian Ridgeback pups, month old, pet and show, all males. Phone 112-856-7580, Fraser Valley.

FREE TO GOOD HOME, 3 month old female german shepherd-terrier cross puppy. Paper trained, loves children. "Bingo" is apt raised but loves the great outdoors. Phone 383-7659.

GREEN IGUANA, 55" IN length, and in excellent health, very unique, lesser sizes sold in Vancouver for $250. Best offer to a good home or environment. 477-9147.

LHASA APSO Registered female, 2 years old, gold and white, extremely affectionate. $200 388-6374

ONE YEAR OLD SPANIEL Border Collie cross, good with children, house broken and leash trained, male, had shots, to good home, $25. 388-9677

REGISTERED GERMAN SHEPherd puppies, excellent temperment, imported blood line, shots, tattooed, wormed. Brymon Kennel 642-3152 or 383-6931.

QUEFUFLES PET CARE. Walking, feeding, etc. at your home. Domestic and exotic. 479-5342 Insured.

REGISTERED AFGHAN PUPpies, eight weeks old, shots, wormed, show, coursing, obedience or pets. 748-4272, Duncan.

HALF SIAMESE MOTHER MET a white blue eyed tom, kittens, some white are beautiful and housebroken. 652-2719.

REGISTERED LHASA APSO puppies, eight weeks old, two females, one male, had shots. Phone 595-5850, after 5 pm.

DOBERMAN PUPPIES, REGIStered and tails docked, only $125. Call Della, 112-263-8627 or 263-1243, Vancouver.

DO YOUR HAVE A PROBLEM with your dog? Do you want hime trained? Phone Ray Boyle 385-8209.

8 MONTHS OLD FEMALE LAB Saint Bernard cross, quiet, affectionate, and excellent family dog, free to a good home. 642-4479.

REGISTERED IRISH SETTER pups, show quality, 'males Cherry Point' $250. 112-273-4211 days, 112-943-8457 evenings.

AMERICAN COCKER PUPPY, black/tan, male, 6 months, all shots, serious inquiries only. 479-3656.

PUREBRED GOLDEN REtriever pups. Reduced to $100. Hurry, only 4 left. Phone 479-0868.

BEAUTIFUL 45 GALLON aquarium with stand, fully equipped, $125 or best offer. 478-4248.

PUREBRED BEAGLES, 1 BORder Collie cross, 1 Malamute Husky cross, 1 Labrador, 1 white kitten, 2 Manx kittens and others. 479-5868.

TWO KITTENS DESPERATELY need homes, also pregnant cat. Greater Victoria Animals' Crusaders, 652-4305 9-9.

SHADYBROOK KENNELS German Shepherd puppies, black and tan, registered, immunized, tattoed and wormed. 743-9447.

FLUFFY GREY AND BLACK farm kittens. 9 weeks. Litter trained. Free to good home. 478-6543.

FREE 3 MONTH OLD ORANGE and white female kitten, has had 1st shot, urgently in need of good home. 479-4952.

COCKATIELS, PET AND breeding stock, male Indian Ring neck. Female Pied Peachface. 642-4826 after 5pm

REGISTERED POODLE PUPpies. Small miniatures; tattooed and shots. Phone Nanaimo, 754-5868.

FREE TO GOOD HOME, WHITE Samoyed-Shepherd cross, spayed, one year old, good with children. 384-3447.

REGISTERED ENGLISH pointers, born April 1979. Field and show stock. Phone 112-246-3609.

2 MALE STAFFORDSHIRE Bull terrier puppies. 12 weeks old. From championship stock. 386-3896.

REGISTERED GERMAN short hair Pointer pups, excellent pedigree. $150. Bill Walton, 477-2777

WANTED: YOUNG TERRIOR for racoon and mink catching. 6 ringneck doves for sale cheap. 642-4303.

REGISTERED MALE 2½ YEAR old Alaskan Malamut. Very good temperament, owners are moving. 474-2809

PR UKC REGISTERED REDbone hounds. These championbred pups were born May 5. Hunting/Show, 923-5120.

ADORABLE BORDER COLLIE cross pups, 6 weeks. Beautiful markings. $15 male, $10 female. 479-0470

TORTOISE SHELL CAT FREE to a good country home. Moving and can't take him with me. 385-0314.

125 PETS and SUPPLIES

6 CROSS TERRIER PUPPIES for sale, $5 each. 6 weeks old. 386-8408 evenings.

PUREBRED LAB PUPS, PEDIgree available. $100. 1655 West Shawnigan Lake Rd, 112-743-2905.

BEFORE BUYING A PUPPY call Victoria City Kennel Club "Watchdog" for advice. 385-2233.

REGISTERED BLACK MINIAture poodles, nine weeks old, shots, wormed, $150. 748-[illegible]

BABY COCKATIELS FOR sale, 642-4393 weekdays, after 6:30 pm. please.

THE BIRD CAGE Closing out sale. 30% off and up. Equipment for sale.3619 Shelbourne Plaza. 477-3811

140 AND 60 GALLON AQUARiums, complete with fish and equipment. 478-6680

PUREBRED IRISH SETTER Puppies, non registered with shots. $75 479-0260 after noon.

CUTE SILVER MINIATURE poodle pups to good homes, $85. 642-5386

FREE TO GOOD HOME, 8 month old St Bernard Female. 479-1150.

29 GALLON FISH TANK AND stand and accessories, $150. 478-7571.

250 GALLON FISH AQUARIUM for sale. $300 or best offer. 478-9145.

OLD ENGLISH SHEEPDOG for sale to good home, obedience trained. 656-6852.

FREE TO GOOD HOME, KITtens, 7 weeks old, trained. 477-8709.

FREE KITTEN, 3 MONTHS old, orange and white female, 384-4677.

LAB SIBERIAN CROSS PUPpies, 2½ months old to good home. Phone 658-5710 evenings.

GOOD HOME URGENTLY needed for two fine cats, 5-years old. 383-7619.

FREE-2 MALE PART SIAMESE kittens, 10 weeks. 383-1082 after 5pm.

ALMOST PURE LAB PUPS, ready for adoption. $20. Phone 478-2682.

PUREBRED SPRINGER SPANiel, no papers. $100 with shots. 112-748-8963.

HIGHLY AGGRESIVE GERman Shepherd for sale. 386-8526 or 384-8075 pager 1261

FREE, PUREBRED SIAMESE cat and assortment of kittens, 642-5455, 646-2067.

FREE TO GOOD HOME WITHout children, 8 month cockapoo cross terrier dog. 478-9760.

AIREDALE SPAYED, 5-YEARS, needs space to run, loves children, $45. 388-7701.

5 GALLON AQUARIUM WITH top, corner filter, motor, etc. $15477-7863

ONE SIAMESE BLUE POINT female kitten for sale, $35. Phone after 6 pm, 383-6169.

ONE HALF SIAMESE MALE kitten, free to good home. 595-1803.

FLUFFY BABY RABBITS. Brown, white and black. $3 each. 477-1967.

GERBLES, PHONE AFTER 5 o'clock, 381-5451.

TABBY KITTENS FREE TO good homes. 384-5215 after 6 pm.

IRISH SETTERS, 2 ONLY, males, $50 each. 385-9552.

CAIRN TERRIER 6 MONTH old female, for sale, 112-754-1168.

REGISTERED TOY POODLE puppies, $200 up. 642-5967.

GERMAN SHEPHARD PUPS, 8 weeks, $85. Phone 478-3132.

KENNEL FOR SALE. 6' LONG, 6' high, 12' wide. Phone 385-8209.

GOOD HOME FOR 3 KITTENS. 382-1942

FEMALE KITTEN, 8 WEEKS old, free to good home, 478-0888.

SELLING OUT. BUDGIES AND cages for sale. Phone 384-7808.

8 WEEK OLD KITTENS FREE to good homes. 479-2793.

BOX TRAINED KITTENS, cute and free. Phone 477-4177.

FREE KITTENS 721-5076

TWO KITTENS, FREE TO good homes, 477-1956.

WIRE BIRDCAGE, 11"X22", height-24", $35. 478-1147.

JACK RUSSELL PUPS FOR sale, $75. Phone 652-4065.

KITTENS, FREE TO GOOD homes, 479-5597.

FREE KITTENS TO GOOD homes. Pat 9 to 5: 382-5142.

KITTENS, FREE, TOILET trained, lovely kittens. 478-0231, early am or late evening.

MALE TRI COLLIE TO GOOD home only. $35. 652-3890

PUREBRED IRISH SETTERS pups, $100 each. 478-6682

MALE COCKATIEL, $60 INcluding cage. 382-8114.

10 WEEK OLD MALE TOY POOdle, Apricot, $75. Call 478-0973.

127 CHICKS, POULTRY HATCHING EGGS SUPPLIES

INCUBATOR, JAMESWAY 600, capacity 400 eggs, good condition, $250. Call 112-537-9316, Saltspring Island.

9 WEEK OLD NEW HAMPshire cockrels for fryers. $2 each. 652-1423.

BROODY HENS WITH FERtile eggs, $10. 652-3501, 1569 Stelly's Crossroad.

TWO YEAR OLD CHICKENS, $2.25 each. 479-5944.

WANTED: SILKIE ROOSTER. Phone 478-6018.

LAYING CHICKENS FOR SALE, phone 479-2078.

128 LIVESTOCK SUPPLIES AND EVENTS

PUREBRED TOGGENBURG doe, $50. Simco western saddle, 16" seat, excellent condition. $275. 15 month old Angus Heifer, $600. 652-3890

SAANICHTON SUMMER SHOW, August 4th and 5th featuring a hunter classic, hunters and hacks. Prize money. 479-6843.

WELL SCHOOLED THOROUGHbred Chestnut Gelding, 16hh, good confirmation, sound, nice disposition, 595-2126.

6 YEAR OLD GREY GELDING, 15 hands, excellent jumper, show and trail horse. Gentle disposition. 642-3798, 642-5029

FREE Cedar Hog fuel, delivery only. 385-3041. After 6pm 477-5053, 479-7629

LARGE BOX STALLS, LIGHTed ring, Buckerfield's feed, lessons available, $110 per month. Call Ann, 652-1346.

SEAWARD FARMS, HUNTER-Jumper Hack show, July 1-2. Information phone Sharyn or Fred Ball, 652-4783 or 652-2050

9 YEAR OLD GELDING QUARter horse thoroughbred cross, schooled on the flat, green jumper, 15.2 hh. 652-3777.

15 HH ANGLO ARAB MARE, 7 years old, English or Western, $800. Experienced rider only. 112-746-5045.

6 YEAR REGISTERED ANGLO-Arab bay mare. Tack included. $1100 firm. 385-2388. 387-1283.

NEW SEASON'S FIRST QUALity hay, at Cumberland Farm, $70 per ton. 652-2530

WELL TRAINED 15.2 HH QUARter Horse Gelding, 10 years old, goes English or Western. 478-5720

128 LIVESTOCK SUPPLIES AND EVENTS

VICTORIA FARM MEAT SERVICES LTD
1057 Marwood Ave.
Will be open for business. July 2nd, 1979. We offer a complete federally inspected slaughter and custom processing facility to service S.V.I. farms.

RATES

Beef	[illegible]
Calves	[illegible]
Hogs	[illegible]
Lambs	$7
Goats	$15
Custom Cutting	20¢ per lb

We also buy livestock. For more information please phone 478-4962 or 478-3944.

JOHN MacNUTT TRUCKING
SAWDUST—SHAVINGS HOGFUEL
Large or Small Loads
479-6560 479-1908

MANDER TRUCKING LTD.
SAWDUST SHAVINGS CEDAR HOG FUEL
385-3041
After 6, 477-5053, 479-7629

FRED BALL TRAILER SALES LTD
2269 Newman, Saanichton, BC
Arriving Soon - A Shipment of Circle J. Horse Trailers
New and Used trailers in stock
652-2050 DL02109A 656-2305

OLDFIELD FEED SUPPLY
Complete animal feed
5925 Oldfield Rd., 658-1142

SUNSET RIDING CLUB OPEN SCHOOLING SHOW BC DAY, MONDAY AUG.6/79 Entry forms now available at most tack and feed stores. Stake classes, English, Western and games.

RIDING SCHOOL AT TWIN TOTEM 652-5882 Hourly lessons $10 small group Day camp for July age 10 up $75

FOR SALE, 12 EXCELLENT grade horses. 3 registered quarter horses, and 3 registered appendix horses. Horses can be seen at the Rocking Horse Ranch. 112-468-7632. After 6, 468-7590

REASONABLE TO A GOOD home. Half Arab 12 year old mare. 15 hh, super trail horse for a knowledgeable rider. 746-4452 (day). 748-9558 (evenings).

HORSES BOARDED-BOX stalls, paddocks, ring. Childs horses welcome. Family operation. Good care. $100 monthly. 478-6837.

HALF AMERICAN SADDLE bred, half thoroughbred. 7 year old Palamino, 16.2 hands high, gelding. Good dressage, jumping, hunting prospect. $1200. 477-9883

TWO HORSE TRAILER Miley, excellent condition. Thoroughbred size. 2 escape doors. Compartment for tack. $3600. 656-2822

4 YEAR OLD PUREBRED, JERsey family cow with papers and milking machine. 6 month old Angus Jersey Heffer calf. 479-6195.

BOX STALLS AND PASTURE, complete care available, Deep Cove area. 656-1927.

THOROUGHBRED MARE BY Fleet Runner. Phone 334-4019. Write Box 3071, Courtenay.

AQHA MARE AND MONTH OLD filly "Breeze Bar" and "Three Bars" lines. 479-8698.

9 YEAR OLD PALAMINO gelding. Good trail horse. $650 652-9996

YEARLING HEREFORD Hefer. Very quiet, 780 lbs. $700. 652-3209.

15.2 BAY THOROUGHBRED mare, 15 years, reasonable to good home, 642-5414 evenings.

ONE STALL FOR RENT WITH small field near trails and riding ring. Phone 477-2880 after 5 pm.

HARD RIDING CAP FOR SHOW jumping events. $15. 384-7370.

MUST SELL HOLSTEIN steers, Angus Holstein heifer, $465-$565, yearlings. 652-3501.

REGISTERED HACKNEY pony, 13.2 hh, must sell before July. Ask for Sofya, 477-3162.

APPROX 1½ ACRES OF standing hay, you cut, offers. 386-8434.

ENGLISH ALL PURPOSE SADdle, excellent condition, $150, or will consider trade. 474-1450

FEMALE PIGLETS, 11 WEEKS old, $60. Phone 479-0258 after 4 pm.

WANTED EXPERIENCED BOY or girl to exercise horse on weekends. 478-2124 ask for Kathy.

FENCE POSTS, OLD GROWTH cedar, 7' and 8'. 642-5972.

HORSE SHOEING AND TRIMing. Call Earnie Dale 479-8570

9 WEEK OLD 40 POUND weaner pigs, 478-5153.

WEANER PIGS FOR SALE. Phone 112-743-4297.

17" ENGLISH SADDLE COMplete. $350. Phone 479-2798.

WANTED SPOILED HAY FOR garden use. 477-1784.

THREE BRED SOWS, $250 each. 479-3021.

HORSE PASTURE IN LANGford area. Call after 6 478-3681.

SUIT NICE GIRL TO LEASE good saddlehorse. 592-9856.

WANTED: 7 STALLS FOR quiet horses. 592-9856.

BALED HAY, IN THE FIELD. Ready Sat. 658-8827.

SHETLAND PONY, 10 HANDS, $100 or offers. 479-7855.

TWO APPALOOSA GELDINGS, one 2 years, one 9 years. 479-8994

130 HEAVY EQUIPMENT AND MACHINERY

SURPLUS SAWMILL EQUIPMENT

1966 CAT D. 7.-E — c/w D 7F winch, high horsepower, rops, hyd. dozer blade. Good under carriage, machine in excellent shape and has been well-serviced and maintained. Machine used for pushing chips and hog fuel. Price $37,000.

1969 MICHIGAN — 85 11A wheel loader c/w 4-yd. (New bucket) and No. 25 log grapple. Good rubber. Machine in excellent running order. Price $32,000.

1971 CLARKE FORK LIFT — 16,000-lb., Auto. trans. c/w 453 Jimmy. New paint job. Machine excellent buy at $18,000.

Machines at sawmill site. S.P.S.

Imp-Pac Lumber Ltd. 11732 130th St. Surrey, B.C. Canada

Phone collect: Evenings: 604—591-5280 Days: 604—480-1494 Ask for Ken Day or George Culley

HABITAT'S EQUIPMENT CENTRE 994 GOLDSTREAM AVE. 478-0811 DL01978A

New portable engine crane, 1500 lb. capacity $400.

VH4D Wisconsin engine completely rebuilt $1800.

Fordson tractor with loader, sale price $1595.

444 Bobcat loader $3500.

1975 Ford 350 camper special ¾ ton truck $3995.

130 HEAVY EQUIPMENT AND MACHINERY

1500' OF 36" CONVEYOR. 8' DIameter by 12' long gravel scrubber, $3500. 4500' of new 6" series 160 water pipe and rings, $1.65 per ft. 4'x6" Grizzly cedar. 5'x16' screen. Two 4'x10" screens in tower. 150-ton hopper on legs. Three complet ship or barge loading converyors, 30", 36" and 42". The load center varies from 30' to 60'. 300 hp Allis Chalmers 3500 rpm and 200 hp Lincoln 720 rpm electric motors, $1500 each. 100' of 36" channel conveyor. 100' 36" truss coneyor. 130'x30" stacker. 130'x24" truss conveyor, $5500. 743-9826.

AS NEW, 1972 D8-H CAT WITH ripper, completely overhauled undercarriage, grousers and fishplating, plus extras. Receipts for all work done. Must sell due to health. 743-2891.

NEW MYFORD SUPER-7 lathe, auto cross feed, home built stand, suds tray, many accessories, $2,000. Gearbox available. $350. 477-8432, 5-9.

BOBCAT MELROWE 700, SKID steer loader including one backhoe attachment, buckets, pallet forks, tracks and trailer. 652-2781.

580 CASE EXTENDER BACKhoe, 15 ton lowbed air on hydraulic, 12 kw Lister generator, 125 PS Jaeger air compressor. After 6, 112-743-4739.

UF FOAM INSULATION equipment and truck for sale. Also acoustical spray on equipment. 598-4221

MIXERS (CONCRETE AND mortar, 4, 5,6 and 9 cu.ft.). Half price. Richmond, 278-8552, also evenings.

1973 INTERNATIONAL 5070 tandem, 8V71 Detroit, 16-speed, 20,000 front, 44,000 rear, excellent condition. 337-5340.

PATRICK GRAPPLE LOADER, rubber tires, recently rebuilt. Shingle mill, complete, deisel powered. 18" automatic barn shake machine, clipper saw. 112-758-3013, Nanaimo

220 CUMMINS REBUILT, AS new, $3800. 14 yard gravel box, good condition, $2000. 7 ton Insley crane, $2000. 478-8864.

1967 BACKHOE WITH FRONT end loader, International, $6000. 656-7149.

WANTED: USED LOG GRAPple, loader, working condition. 474-1397.

CASE GARDEN TRACTOR #195 with dozer and mower, like new. 652-2510.

1969 MACK LOGGING TRUCK, good condition, fully rigged, ready to work. 112-743-5426.

1977 FORD F600 SINGLE AXLE 5 and 2 dump, like new. 382-3521, 652-3318.

722 DIESEL BOBCAT, TRAILer, tracks, 2 buckets. $12,000, 478-4795.

FOR A BETTER BACK—HOE Bucket call LINCO: 652-1700.

WANTED: OLDER SINGLE axle dump truck. 478-8770

135 FARM IMPLEMENTS

MF Massey Ferguson IRON HORSE EQUIPMENT LTD.
SPECIALS
MS-20-C tractor with 32A loader.
MS used 6500 fork lift with 35' boom, like new.
Used bailers available.
Parts-Implements-Financing. IRON HORSE EQUIPMENT 4 miles south of Duncan Open 6 days, 8 to 6 112-748-2809.

JOHN DEERE J. GRIEVE MOTORS LTD.
Lawn & Garden Tractors 7 hp - 28 hp
Diesel Farm Tractors 22 hp - 275 hp
Full Line of Attachments Balers and Swathers
652-1642 SAANICHTON

J. GRIEVE MOTORS LTD. Vancouver Island's largest farm implement dealer now selling Yanmar 4-wheel drive tractors, 13 to 33 h.p. Full line of attachments. 652-1642 SAANICHTON

MASSEY THREE BALER, $1400 or offers. 3 point mower, 478-2687.

WANTED OLDER FARM TRACtor with front end loader. 478-8770.

1975 LEYLAND DIESEL, loader, rotovator. Low hours. $5500. Offers. 478-2483.

BUYING OR SELLING CLASSIFIED ADVERTISING CAN FILL YOUR NEEDS

148 LEASE VEHICLES

McCALLUM MOTORS LEASING LTD.

CAR LEASING THE MODERN CONCEPT

Our leasing agreements are designed to be flexible. You tell us your needs, we tell you how we can meet them.

For further information contact Don Innes or Cam McCallum at McCallum Motors Leasing Ltd. 1101 Yates St. 382-6122

148 LEASE VEHICLES

ENSIGN
WILL SHOW —YOU— HOW TO LEASE
AND SAVE!!!

Lease Returns S/W SALE
75 Fury
76 Volare Premier
76 Chrysler T+C
78 Volare
78 LeBaron

SPECIAL
78 MERCEDES 280SE
Loaded—Sunroof Under Factory Warranty

PLUS MANY MORE
Tom Cino
Bryan Cathcart
SELL Premium Ex-Lease Cars

LEASING??? See Roy Hughes And Ask About ideaLease

CHRYSLER LEASING SYSTEM
Member of Chrysler Leasing Systems
Quadra At Caledonia
Dealer licence number D548B
386-2411
Open Weekdays 'Til 9:00

150 CARS FOR SALE

B. MADSEN MOTORS LTD.
Get Out Of Town And Save

78	DATSUN	$4495
78	GRANADA	$5495
77	MALIBU	$5995
76	CAPRICE Wagon	$4995
76	FIREBIRD	$5495
77	F250 Super Cab	$6895
77	GMC ¾ PU	$5995
73	CADILLAC	$4995
72	TORINO Wagon	$2295
75	DODGE Van	$3895
74	MAZDA	$2695
77	FORD F250 PU	$4995
73	COMET	$2495

Plus Many More To Choose From
Bank Financing Available On Approved Credit
OPEN NIGHTLY 'TIL 8 SATURDAY 'TIL 5
2691 Sooke Rd., Victoria 478-5011 DL 5450

SWIFTSURE MOTORS 382-8811

2-DR. HARDTOPS
1976 COUGAR XR7, immac.
1971 CHARGER S/E
1969 CUTLASS 442
1968 BUICK Riviera
1966 MERC Park Lane
1966 MUSTANG CONVERTIBLES
1974 TR6, clean
1969 CUTLASS, a must
4-DR. HARDTOPS
1972 CHRYSLER, air
TRUCKS & VANS
1974 GMC & canopy
1970 FORD Van, partly camperized
1969 FORD F100, 4-speed

"LOOK FOR THE SIGN BEFORE THE RED LION"
MON. TO FRI. 9-8 P.M. SAT. 9-5 P.M.
3388 DOUGLAS ST.
382-8811 DL 5001

PLIMLEY
BRITISH LEYLAND
1010 Yates 382-9121

78	Honda Accord	$6295
78	Ford Fiesta	$4195
78	Horizon	$5695
75	Charger	$3695
75	B.M.W. 530i	$11,495
74	Datsun B210	$2695
74	Datsun 260Z	$5995
74	Fiat 128	$2495
73	Toyota P.U.	$2895
73	Pinto S.W.	$2395
73	Capri 2 door	$2695
73	Datsun 610, S.W.	$2895
73	Toyota Corona S.W.	$2995

Dealer Licence 592

150 CARS FOR SALE

METRO TOYOTA
"Your Best Value Dealer"
OVER 150 ESSO TESTED METRO RECONDITIONED USED CARS to CHOOSE FROM
—or—
ECONO-LOT NOTHING OVER $1999

67 Pontiac	$299
64 Ford C'stm	$399
64 Vauxhall	$499
62 Ford	$499
69 Sattellite AT, PS	$599
67 Austin	$599
68 Datsun S.W.	$699
72 Cortina	$699
67 Rambler	$699
69 Chev wagon	$899
74 Dodge Colt	$1699
67 Crown 4-dr.	$1299
70 Javelin	$1499
71 Impala	$1899
71 Demon	$1899
73 Mustang	$1999
72 Courier PU	$1999
72 VW Westfalia	$1999
72 Ford F100 PU	$1999
74 Ford Galaxie	$1999

All reasonable Offers Accepted!
386-3516
METRO TOYOTA LTD. 645 FINLAYSON DEALER LIC. 6290

METRO TOYOTA

Speedway MOTORS LTD. VOLKSWAGEN PORSCHE AUDI

Campers
79 Dodge get-a-way
79 VW get-a-way
79 VW Westfalia
77 VW get-a-way
75 VW Westfalia
74 VW Westfalia
73 VW Westfalia
72 VW Westfalia
71 VW Westfalia

USED CARS
78 Buick wagon
78 Mercedes 300D
78 Toyota
77 Chev Vega
77 Cordova
77 Ford pickup
77 Firebird
76 Mercury Cougar
76 VW F Rabbit
76 Datsun B210
76 Ford pickup
75 VW Rabbit
75 Jeep cherokee
75 BMW
75 VW Rabbit
75 Toyota 1200
75 Audi 100
75 Maverick
74 Honda civic
74 TR6
74 Gremlin
74 Mercury Bobcat
74 Volvo 142GL
73 Dodge motorhome
73 Chev Vega
73 Toyota Mark 2
73 Buick Century
71 Comet
71 Beetle
71 Pinto
69 Camero
69 Triumph Spitfire
68 VW Kombi
66 VW pickup
66 Landrover
65 Plymouth F11

DOWNTOWN AT SPEEDWAY
VOLKSWAGEN, PORSCHE, AUDI
971 YATES STREET at VANCOUVER
Dealer Licence No. D-5180
385-2415

1966 EPIC, RELIABLE TRANSportation, tested until September. Asking $275. 382-7682.

150 CARS FOR SALE

Millstream CHEVROLET

CHEVETTE
78 CHEVETTE 2 door, 4 cylinder, 4 speed, radio. Finished in white black interior, black and red stripes $4250

DIESEL
79 CHEVROLET ½ ton diesel, automatic, power steering, power brakes, radio. Scotsdale. Finished in blue with blue vinyl trim $9975

FAIRMONT
79 FORD Fairmont 4-door sedan, 6-cylinder, automatic, power steering, power brakes, radio. Finished in silver with red vinyl trim $5775

GTO
74 VENTURA GTO, V8 automatic, buckets, shaker hood, rally wheels. Finished in bronze with beige buckets $4050

STATION WAGON
1976 MALIBU Classic Wagon. Estate package. Power windows, cruise control, factory air conditioning, tilt wheel, chrome roof rack, tint glass. Finished in cream with woodgrain panels and dark maroon trim. Low mileage $5250

FIREBIRD
78 FIREBIRD, V-8, 4-speed, power steering, power brakes, mag wheels, radial tires. Finished in white with red bucket set interior. Extremely low miles $7450

OPEN
MON.-FRI.
8:30 a.m.-9 p.m.
SAT. 9-6

Millstream Chevrolet Ltd.
1730 Island Highway
474-1211
Dealer Lic. D-5831

REG. MIDGLEY
AMC Jeep FIAT

OUR SUPER LOT OPENS MONDAY
DOUGLAS and CLOVERDALE!

YOU CAN CONSIGN YOUR MOHOM, BOAT OR TRAILER!

This weekend have a look at these exceptional cars, clean and guaranteed!

'76 THUNDERBIRD CPE $6995
'76 MAVERICK With 'AIR' $4695
'76 PONTIAC VENTURA $4995
'77 CHEV MONTE CARLO $5995
'77 MUSTANG CPE $5395
'77 PACER WAGON $4995
'77 COUGAR BRM. CPE $5995
'77 MERCURY MONARCH $5295
'78 CHEV CAPRICE CLAS. $6195
'79 AMX, loaded $8295

"CONTINENTAL BANK FINANCING"

"Better Cars . . . Since 1964"

REG MIDGLEY MOTORS LTD.
736 Cloverdale 385-8756
DL00347

RARE, 1977 TOYOTA CELICA GT coupe, with 17,000 miles. Fully loaded, immaculate. Asking $5795. 592-1430

1975 VW SUPER BEETLE, sunroof, custom interior, metallic paint, radials, $3000 or best offer, phone Mike 381-5622 or 381-6492.

'72 MAZDA RX3, 4-DOOR, 4-speed, immaculate. Low mileage on new engine. Must sell. $1100 382-9350 evenings.

71 PINTO, GOOD SHAPE, NEW transmission, engine has been rebuilt, 6000 miles ago. $900. Phone between 5-10, 383-3428

1977 ASPEN SPECIAL EDItion, $10,000 invested, immaculate condition, must be seen. Asking $5700. 658-5834.

RELIABLE TRANSPORTAtion, '68 Plymouth Valiant, 1023 Goldstream Avenue, after 5 pm. $400.

1957 CADILLAC, 85,000 MILES, radials, tested, original paint and interior, mechanically excellent, $1,900. 479-0135.

1975 DELUXE TOYOTA STAtionwagon, 4 speed, 32,000 miles, plus snow tires and wheels, $3,200 or nearest offer. 479-6887.

150 CARS FOR SALE

DOUGLAS
VOLKSWAGEN
AUDI

Your Largest Volkswagen Audi Dealer On The Island!

PREMIUM USED RECREATIONAL VEHICLES

78 ARISTOCRAT 20½' motorhome. Double air conditioning. $17,800
78 JAYCO 20½' motorhome. Factory air. 1,000 Km. Like new! $18,500
78 VW BUS. Automatic, radio. $8295
78 BRONCO 4x4, loaded! 30,000 miles! $9895
76 DODGE 17 passenger bus. Full power, factory air. $6995
76 GMC JIMMY, 4x4. Automatic and extra clean! $6995
76 CHEV CAMPER, ¾. Automatic, air conditioning. $6695
76 AUDI FOX Station Wagon. Automatic, radio. $6495
76 FORD ¾-TON Camper Special. 4 speed with canopy. Only 18,000 one-owner miles! $6995
75 DATSUN Pickup. Automatic. $3495
75 GMC Customized Van. Automatic, full power. $5995
75 VOLVO Station Wagon. Automatic, power steering. $5395
74 TOYOTA 4x4 Wagon. $4995
74 CORONA Station Wagon. Automatic, power steering. Extra clean! $4295
73 GMC SUBURBAN. Full power, air conditioning. $4695
73 FIAT Station Wagon. 4 speed. $1795
72 VW 411 Wagon, 4 speed. $2495 $2995

AUDI 5000S DEMOS!
5 Speeds—Automatics
$AVE NOW!

Douglas Volkswagen Ltd.
3329 Douglas Street
388-5466
Dealer Licence 5100

1963 MERCURY COMET CONvertible, excellent condition, 6 cylinder, 3 speed, radio, new tires, tested, $2500. 658-1057.

MOVING, MUST SELL. 1972 Challenger, immaculate condition, 318, automatic, $3200 or best offer. 479-4454.

1972 CUTLASS "S" 2-DOOR, power steering, power brakes, vinyl roof. Excellent condition. 57,000 miles. After 4, 383-8745.

77 FORD LTD II, V/8, AUTOmatic, power steering and brakes, RW defroster, vinyl roof, radial tires, radio, two tone, deluxe trim, low mileage. Owner transferred. Price reduced $4750. 383-4912.

'72 GRAN TORINO STATION Wagon, power steering, power brakes, radials, good condition. $2000 or best offer. 595-0396.

75 TOYOTA COROLLA, NEW clutch, brakes, tires, paint. 8 track. $2750 or best offer. May accept small trade. 479-4925

68 RAMBLER, NEW TIRES, new brakes, tested. Perfect running order. Asking $900. 383-3428 between 5pm-10pm

67 CHEVELLE CONVERTIBLE, 350, new paint, 350 turbo, AM/FM cassette, just tested, offers. 384-7507.

COLLECTORS 1957 CADILLAC Sedan Deville. Mint condition. $5000. 384-3204.

1973 TORONADO LUXURY Sport with all options. Very well appointed. Sacrifice, $3650. 598-4936.

FOR SALE, 1964 CHEVROLET Malibu, 4 barrell headers. Asking $1300, open to offers. 474-1309 after 6.

'77 BUICK SKYLARK, AUTOmatic, power steering. 15,000 miles. $4,500. 598-6090.

SEX IS FUN
But so is my '67 Karman Ghia, 73,000 miles, very good condition, 35 plus city mpg, $2200. 658-5686.

ONE OWNER '69 GTO, 400 auto, PS, PB, Michelins, Cibies, $2,000 OBO, 390-4946, Nanaimo.

1970 DUSTER, SLANT 6, AUTOmatic. 4 new tires, battery, radiator, and just inspected. Very good condition. $1800. 656-6695

1973 MAZDA WAGON, 40,000 miles, mint condition, offers on $2,000. 595-1533, 382-5307 evenings.

1974 VEGA, MILES 283, MAGS, flares and much more. Everything new. Best offer. Must sell. 383-5995, Scott between 6-7 pm.

1975 FIREBIRD, 350 AUTOmatic, p.s, p.b, offers to $4500. 382-1942.

1972 MINI, 23,000 MILES, ON rebuilt engine, $1650. Call after 4:30. 382-9921.

GOLD 1977 HONDA CIVIC, hatchback, clean, excellent condition. Michelins. $3750. 656-6351.

1973 CHRYSLER NEWPORT, $2500 or will take smaller older car in trade. 642-4479.

1973 OLDS CUTLASS S. Sunroof, vinyl top. Best offer. 479-3258, after 5 on weekdays.

150 CARS FOR SALE

ENSIGN CHRYSLER PLYMOUTH

ENSIGN
CHRYSLER PLYMOUTH

ALL UNITS CHECKED BY CAR CLINIC DIAGNOSTIC CENTRE

WE THOUGHT YOU SHOULD KNOW ECONOMY 4 CYLINDER MODELS

78 Mazda 929
4 door 4 cyl. 4 spd. Radio. Silver exterior
Stock #83671
SALE PRICE $4,696

77 Arrow G.S.
2 door 4 cyl automatic. Radio. Yellow exterior
Stock #8223
SALE PRICE $4,393

76 Chevette
2 door 4 cyl 4 spd. Radio. Light blue exterior
Stock #51121
SALE PRICE $3,393

75 Colt GT
2 door 4 cyl automatic. Radio. Yellow exterior
Stock #11111
SALE PRICE $3,393

ALSO ON SALE NOW

79 Cordoba
78 V.W. Rabbit
78 Mazda
78 King Cobra
78 Cordoba
77 Arrow
77 Granada
77 Trans Am
77 Acadian
77 Cordoba
76 Montego MX
76 Chrysler s.w.
76 Camaro
76 Cadillac Calais
76 Fury Sports
76 Chevette
75 LeMans
74 Ventura
72 Ranchero

Plus Many More

GOV'T TESTED PLUS 2-YEAR WRITTEN WARRANTY

ENSIGN
Chrysler-Plymouth Ltd.

DOWNTOWN YATES AT COOK
Dealer licence number D495A
386-2411
Open Weekdays Till 9:00

AUSTIN 1100, 1968 SEDAN, IN excellent condition. Asking $800. 595-7697.

1973 BLUE NOVA, POWER, offers, Harry, 388-6447, evenings, 478-6010.

1971 PINTO, RECENT REBUILT engine, automatic, radio, $900. Phone 478-4507.

1964 GALAXIE 500, GOOD RUNning order, needs brakes. $200 or best offer. 385-0613, after 6.

1978 CORVETTE SILVER ANNIversary. Fully loaded, L82 automatic. 248-3496.

'66 BEAUMONT SPORT DEluxe Convertible, $2300 or best offer. 388-6546.

1972 CAPRI, 4 SPEED, HIGH performance, good condition, $2800. 477-4967.

150 CARS FOR SALE

Brian Holley MOTORS LTD.
SUBARU
VOLVO

VOLVO BEST BUY '79 SALES UP 40% OVER 1978

Come in and test drive one and find out why.
Priced from $8,203 (242 DL)

MID-YEAR DEMO SALE

79 VOLVO 244 DLA
#2895. 4 dr. Sedan, auto., p.s., all power 4 wheel disc brakes. Jasper green with beige vinyl roof and accent stripe, AM/FM radio etc. 1,500 KM. New car price $10,194.
Demo Sale Price $9,798

79 VOLVO 264 GLA
#2923. Finished in gold metallic laquer with beige corded velour. Every conceivable option includes air, powr windows and side mirrors, auto.., p.s., p.b., AM/FM cassette stereo with power antenna, cruise control, sunroof, Cibie lights, 3,600 KM. New car price $15,535.
Demo Sale Price $14,700

79 VOLVO 244 GL
#2918. Overdrive. Finished in metallic silver with black leather. Factory sun roof, power steering and brakes, Alloy wheels and steel belt radials, AM/FM stereo cassette, sunroof deflector, rect. Cibie headlights, GT front spoiler, etc., 3,680 KM. New car price $12,230.
Demo Sale Price $11,595

79 VOLVO 244 DL
#2902. Automatic. Finished in dark brown with beige cloth interior. AM/FM radio, decor package, wheel trims, etc. 3,200 KM. New car price $9,996.
DEmo Sale Price $9,396

79 VOLVO 242 DL
#2993. 2 dr., automatic. Finished in Scotia blue with blue cloth. AM radio, decor package, wheel trims, etc. 2,600 KM. New car price $9,425.
Demo Sale Price $8,795

79 VOLVO 244 DL
#2861. Automatic. Finished in red-brown with beige cloth. Power steering and brakes, AM/FM radio, decor package, etc. 10,800 KM. New car price $9,930.
Demo Sale Price $8,995

79 VOLVO 245D Wason
#2866. 5 speed overdrive. Finished in red with matching red vinyl interior. Loaded with options, including auxillary 3RD seat, AM/FM cassette, custom roof rack, AT alloy wheels, front spoiler, quartz lights, etc. 8,800 KM. New car price $11,561.
Demo Sale Price $10,700

Full factory warranty of 12 months unlimited mileage on all these demonstrators.

WE NEED YOUR TRADES

Sales Dept.
Open 9-9 Mon.-Fri.
9-5 Sat.

BRIAN HOLLEY
Motors Ltd.
3319 DOUGLAS
Between Woodward's and Woolco
DL5141 384-1161

BLACK BEAUTY
79 Dodge Magnum XE, all factory options, balance of new car warranty. 478-4121.

GOOD RELIABLE TRANSPORtation. 1962 Plymouth 6 automatic. City tested, best offer. 477-0493 or 388-1459

CLASSIC CADILLAC
$3,995. 1967 earliest front-wheel-drive Eldorado, professionally maintained, 382-4728.

MUST SELL, 1964 CADILLAC sedan DeVille, good running order, $1200 or nearest offer. 595-1744.

1972 MAZDA 616, 4 DOOR, 1 owner, 85,000 miles, good condition, asking $1500. 721-3758 after 6 pm.

1971 CHRYSLER IMPERIAL, every conceivable option including air, $2,100 or offers. New radials. 385-1475.

'71 MUSTANG, 351, METALLIC blue, white vinyl roof, excellent condition, low mileage, PS., PB., $3695. After 5 pm., 592-9046.

67 RANCHERO
Immaculate condition, no rust, 289 automatic, 90% stock. $3500. 479-9711

1973 PINTO, REPAIRED ON recall. $1,100 or best offer. 477-9695.

LATE '78 4-DR CHRYSLER LE Baron, 11,000 miles, loaded. Cost $11,300, best offer takes. 479-1435.

1976 GREMLIN AUTOMATIC, owner moving outside Canada, wholesale book price, $2100, asking $1900. 383-9930.

1975 GREMLIN, $2500. EXCELlent condition. Excellent mechanically and body. 477-7090

1975 LINCOLN CONTINENTAL Mark IV, all options except sunroof, 65,000 miles. Best offer to $6500. Phone 658-8386 after 5.

'69 GRAND PRIX. POWER steering, power brakes, power windows. Stereo. New TA radials. Excellent shape. $1950. 385-2945.

1971 OLDSMOBILE F-85, ECOnomical 6 cyclinder, low mileage. Inquire Edgewater Motel, 485 Island Hwy.

'69 MUSTANG HIGH PERFORmance. 11,000 miles on rebuilt 351 automatic. Bills to prove. Offers on $3000. 383-1884.

DAMAGED 73 CHEVY 2 DOOR hardtop, closest offer to $1250. 68 Pontiac, closest offer to $600, good shape. 384-8864 or 384-3159.

1974 HATCHBACK VEGA, 39,000 miles, radio, cassette, 2 winter tires, inspected June 1980. $1950. 385-5693.

150 CARS FOR SALE

WILLE Dodge • Chrysler

Many More To Choose From

78 DIPLOMAT
4 dr, V/8, auto, ps, pb, pw, air, radio.
$6295

78 VOLARE
4 dr, 6 auto, ps, pb, radio.
$5295

77 VOLARE SW
V/8, auto, ps, pb, radio.
$5595

77 CORDOBA
360 V-8, auto, ps, pb, radio.
$5895

76 CHEVELLE
2-Dr., 350 V-8 auto., ps, pb, radio, air.
$4295

75 CHRYSLER
New Yorker, V-8, auto, ps, pb, air, pw.
$5495

Many More To Choose From

3200 DOUGLAS AT CLOVERDALE
382-2313
MON. TO FRI. 9 TIL 9
SAT. 9 TIL 5 DL5188

Honda CAR CENTRE
YATES AT QUADRA

TRADES ON NEW HONDAS

75 DATSUN B210
4-Door Sedan — 1 owner. Save on this economy car. $3144

75 DATSUN S.W.
4 door, standard trans. Clean $3444

74 VOLVO 164E
4 door, 1 owner, spotless Dark blue exterior Genuine leather upholstery $4744

73 MUSTANG MACH I
Power Steering — Power Brakes $3444

69 VOLVO
4-door, standard trans. $1944

64 MGB
Come Take Me Home

BANK FINANCING, INSURANCE, LICENCE PLATES ALL AT OUR ONE-STOP NEW & USED CAR CENTRE

386-6707
Dealer No. 0846A

EMPRESS
PONTIAC BUICK GMC

MANY OF OUR VEHICLES HAVE A CROWN SEAL, 1 YR. WARRANTY ON THE POWER TRAIN! CHECK OVER THESE SELECTED UNITS — FOR YOUR OWN PEACE OF MIND!

76 SUNBIRD $4695
77 LE SABRE $6995
74 JIMMY 4x4 $4695
77 CELICA Liftback $5995

OPEN
Mon.-Thurs., 9-9
Fri.-Sat., 9-6
2867 Douglas at Topaz
382-7121 D.L.5701

Cornell GM
USED CARS YOU CAN EXPECT A GREAT DEAL FROM CORNELL

80 CARS TOP QUALITY

RECONDITIONED READY TO GO!

WE'RE EASY TO DEAL WITH

78 Firebird excellent condition.
75 Chevy Classic Malibu, 4 dr. Excellent condition. Look at this one. $4,895

GMAC and BANK FINANCING AVAILABLE

Finlayson and Burnside
385-5777

'74 VEGA, MILD 283, AUTOmatic, mags, flares, tested. Must sell, best offer. Scott: 383-5995 between 6-7 pm.

1969 IMPALA CONVERT, well-maintained, radials, $2500 ONO. Runs nice. 385-1475.

BLUE CALIFORNIA DUNE buggy with turn signals. Taking offers. Ken, 386-8479.

1968 BUICK RIVIERA, EXCELlent highway car, $2200. 479-8637 after 6.

150 CARS FOR SALE

S&H TOYOTA CENTRE

Two Locations To Serve You Better

848 YATES ST.
381-5222

79 ASPEN
78 BOBCAT
77 CELICA
75 COMET
74 VOLVO
72 VOLKS
70 DODGE

FORT and FOUL BAY
592-2471

78 COROLLA
77 FIREBIRD
76 DATSUN
75 MAVERICK
75 CORDOBA
74 DATSUN S.W.
74 CORONA
74 SATELLITE
73 CHEVELLE
72 DATSUN

SAUNDERS AND HITCHMAN LTD.
2040 Cadboro Bay Road at Fort and Foul Bay
Dealer Licence 5059

De Pape

Rolls Royce
77 Silver Shadow, 4 dr., all luxury options and equipment. Only 4,000 mi. balance of factory warranty available. A world standard of excellence.

DIESEL
79 Olds Delta Royale coupe, air, stereo, cruise, tilt and telescopic. Great economy and the price is right. Go with diesel — the engine of the future!

WAGON
76 Dodge Aspen 4-dr., economical slant 6, auto, ps, pb, chrome roof rack. A great vehicle for holidays and camping. Beautiful condition.

TORONADO
79 Olds. GM's newest front wheel drive model. Fully powered with all luxury options, including air and stereo. Full factory warranty available. Drive it soon!

79 Capri Ghia 2,000 mi.
73 Mercedes 450 SE 4 dr.
71 Mercedes 280SL Hdt. convert.
78 Cadillac Seville 4 dr.
78 Cadillac Coupe de Ville
73 VW Bug — Deluxe Model
79 OLDS Toronado — Gorgeous!
75 280Z, auto, 2+2, sharp!
78 LEBARON air loaded
73 AUDI FOX, std. Clean!
72 VW bus camper
77 BMW 320i, sunroof, stereo
75 FIREBIRD, 24,000 mi. Sharp!

Open 8:30-5:30 Closed Sat.
DePAPE MOTORS LTD.
Indoors at 779 Pandora
384-8035 D-5311

PETER POLLEN FORD

OVER 75 TOP QUALITY USED CARS AND TRUCKS

ON THE SPOT BANK RATE FINANCING

7-DAY MONEY BACK GUARANTEE

384-1144

YATES and COOK
Dealer No. D 5373

1978 PLYMOUTH FURY STAtionwagon, $4800, fully loaded. 478-8793.

1964 COMET CALIENTE, 289, 3-speed, good tires, $450. 771 Station Road, Langford.

1970 MAZDA 1200 COUPE, bucket seats, 4 speed, very economical, $525. 479-0135.

1969 BUICK SKYLARK, BEAUtiful car, just tested, $1,450. 477-9216.

62 ACADIAN, RUSTY OUTSIDE, great transportation, tested. $160. 385-7097.

150 CARS FOR SALE

FRENCH
RENAULT R5
1977 2-Door, 4-speed Hatchback. Radial tires. Radio. Silver in colour. Only 33,000 miles. Asking $3795. Trades or offers welcome.
CONTACT
Don Innes, Res. 385-6404 or 382-6122. McCallum Motors. D5603.

E&K MOTORS LTD. 383-6231

78 Olds. S.W., loaded
76 Toronado, loaded
75 Dart Sport
75 Vega A/T hatchback
73 Porsche 914
72 Buick Skylark
71 Camaro, 350 A/T
70 Mustang, 351
68 Mustang, very clean

TRUCKS
75 Vega Panel
73 Datsun, P.U.
71 Ford Van

IMMACULATE
73 Chev P.U. and Camper
642 Burnside E. D02071A

SNO-BIRD RECREATIONS
1080 Goldstream Ave.
Phone 474-1411 after 6 p.m.
Call 658-5685
DL 5504

1966 Caprice 2 Dr with 850 Double Pumper Holley spread bore, 350 Heads, 202 Tuned Headers, Turbo 350, 3 speed, 375 h.p. cam and lifters and air shocks Only $995
1976 ¾ ton Ford, P.S. P.B. good cond. $3595
1973 Fiat Good Shape, special at $595
1972 Firenza Auto only $595
1967 Ford 6 cyl. auto $295
1968 Buick Lesabre, 59,000 miles. Good buy at $1095

D.M.T. MOTORS LTD
2702 Sooke Rd
474-2521
(RABBIT HUT)
DL6257

CARS
1975 Granada, $3395
1973 Chevelle, V8, auto, $1995
1974 Malibu, 6 cyl auto, $2195
These above cars have been recently Gov't inspected

TRUCKS
1972 Toyota Pick-up w/camper
1969 VW 7 pass bus

Growing Family?
1978 Pinto Squire SW. Bronze, V6; auto, p.s., p.b., radio, roof rack, steel belted radial tires and much much more. Only 17,000 mi. Trades or offers welcome. Bank financing available.

Steve Summers
McCallum Motors
382-9039 382-6122
D5603

1979 TRANS AM. 400 MOTOR, gold interior in velour, electric windows, locks, fully auto. Best buy in town. $10,200, will take anything on trade.
Datsun Show Truck. Cost $11,000 to build. Beautiful cond with 30-day warranty. Only $6895.
1967 2-Dr. H.T. Thunderbird. Fully auto., low mileage, leather seats. Bargain at $3500.
SNO-BIRD RECREATION
1080 Goldstream Ave.
Phone 474-1411 after 6 p.m. 658-5685

NICE!
1976 FORD COUNTRY SQUIRE, 9 Passenger Station Wagon. One owner, local car with 20,000 original miles! P/S, P/B, auto., P/W, power door, tilt, stereo tape, air, woodside panels, roofrack, steel belted radials, heavy duty trailer package. Must be seen — the price is right! Call me, PETER LAM, today, at 388-6921 or 388-5464, pgr. 452, METRO HONDA, DL5876.

1972 DATSUN 2 DOOR HARD top, $1095. 1971 Datsun, 2 door, automatic, $700. 1971 Pinto, 2 door, $500. 1970 Oldsmobile Delta 88, $795. 1972 Oldsmobile, needs some bodywork, $695. 1968 Oldsmobile Vista Cruiser station wagon, top condition mechanically, $1495. 1966 Ford Fairlane, 2 door hard top, $595. 69 Plymouth 4 door sedan, V8 automatic, power steering, $695. Super Motors Ltd, 2538 Government St, 385-0031. DL5015. After hours 382-1559.

ONE MUST GO. SUPER CLEAN 68 Chevy 2-door hardtop custom Impala, power steering, power brakes, auto, vinyl roof, new tires, brakes and paint. Excellent running. Offers on $1275. Rare 69 Mustang Fastback, only 71,000 original miles. 40 coats metalflake paint, power steering, power brakes, auto, super clean. Can't be replaced at $2850, private sale. Northern Boats, 3430 Trans Canada Hwy., Cobble Hill.

77 B210 Hatchback ASKING $4695.
4 speed, radio, side mouldings, undercoat, with 22,000 miles. The BCAA inspection says this car is in excellent condition. Replacement is $6803. Please call DOUG FOSTER 382-6122 McCallum Motors. D5603

"CHOICE OF 6"
1979 TRANS AM, hard to get models. This is the last year for the 403 cu. in. engine. 3 of these are Special Edition models with T-Bar roofs. For personal service, phone CHARLIE PETERSON, now at Empress Pontiac Buick GMC Ltd., 382-7121 or res. 592-0458. DL 5701.

ONE OWNER
1977 Buick LeSabre sport coupe. Only 17,000 miles. Colour white with black interior. This mint condition car has a one year crown seal warranty. For personal service phone Charlie Peterson at Empress Pontiac Buick GMC Ltd. 382-7121 or res. 592-0458. D5701

68 FASTBACK
Very rare 68 Mustang Fastback GT. Black with silver trim. Equipped with automatic transmission and radial tires. This smart looking car must be seen at $3295. PAINTER MOTORS LTD., 3005 Douglas St. 388-6196. After hours: 478-0790. D-5802.

1963 MERCEDES
Gas motor, good body. Needs transmission work. Will be sold as is, for parts only. Make me an offer! For personal service, see or phone MARTIN CUMMINGS, 382-7121 or res. 477-8476. Empress Pontiac Buick GMC Ltd. DL 5701.

YEAR END DISCOUNT
1979 PHOENIX, 4-door. Brand new! Fully equipped and only 1 left! We will sell at our cost from factory. Ask for MARTIN CUMMINGS at 382-7121 or res. 477-8476. Empress Pontiac Buick GMC Ltd. DL 5701.

75 VALIANT DUSTER
Only 20,000 miles! "6" automatic, 2-door. Power steering, radio. Gold with pin striping. For personal service, call BUZZ LORIMER, at Empress Pontiac Buick GMC Ltd., 382-7121 or res. 477-2371. DL 5701.

MINT
1978 Skylark hatchback. Only 14,000 KM. 305 engine, automatic, power steering, power brakes. Exclusive with KARL KUESTER, Empress Pontiac Buick GMC Ltd. 382-7121, res. 477-5798. D5701

1966 CHEV MALIBU 4-DOOR sedan, 230 six, 1-owner, some body work repairs needed, runs well. $525 or near. 658-8350.

150 CARS FOR SALE

THREE POINT MOTORS

78 LINCOLN CONTINENTAL MK V
Immaculate one-owner Bill Blass Edition. Completely equipped including moon roof $16,975
78 DATSUN 200 SX
Sporty red 5-speed. Only 10,000 km $6,095
78 DATSUN 510
Every imaginable extra on this sharp yellow Sportback $5,980
78 DATSUN B210
Very low mileage! $4,895
78 DATSUN F10
Station wagon with custom roof rack, radio. Only 10,000 km $4,547
77 VOLVO 244 GL
Metallic beige, leather, mag wheels, 4-speed/overdrive, power steering, AM/FM cassette $7,995
77 DATSUN 200 SX
Five-speed transmission, AM/FM stereo $4,795
76 DATSUN 280 Z
Silver 2 + 2 with sunroof, radio/cassette $8,995
76 VW SCIROCCO
Only 16,500 miles on this cherry red beauty! $5,795
76 VW RABBIT
Sharp! Blue 4-speed $4,295
76 MAZDA 808
Sporty coupe $2,795
75 BMW 530i
Only 35,000 miles, metallic brown 4-speed, power steering, sunroof, AM/FM cassette $10,975
75 VOLVO 164 E
Metallic beige, velour upholstery, automatic, power steering, sun roof, AM/FM radio $6,595
75 DATSUN PICKUP
Automatic, canopy, H/D bumper, W/C mirrors $3,795
75 DATSUN 710
4-door sedan $3,695
74 COURIER PICKUP
Only 34,000 miles, camper/canopy, H/D bumper, W/C mirrors, radio $3,995
74 AMC MATADOR
Only 23,300 miles on this spotless sedan. Automatic, radials, radio $3,195
74 AMC GREMLIN
Only 36,000 miles on this little red coupe $1,795

OPEN TILL 9 P.M.
Government at Hillside
385-6737
DL00740A

1973 VEGA, STANDARD, NEW clutch, transmission. Body excellent. $1050. 385-8376.

1968 FORD FALCON, 4 DOOR, hardtop, 289 auto. Call Cory 388-9972.

1972 FIRENZA, AUTOMATIC, floor shift, low mileage, very good condition. $1490. 382-5043.

72 MAZDA 1800 STATION wagon. $1100 or best offer. 479-8056

1971 FORD STATION WAGON. Good condition. $1800 or offers. 595-5249 after 6.

OVER 30 MPG AND "PEPPY" too! 1974 Datsun B210 for only $2095, very clean. 721-3695

1975 CHEVY NOVA, ECONOMIcal 6, excellent condition, $3500 or offers. 385-0829.

1975 MATADOR, 36,000 MILES, Excellent condition, many extras, Call 384-6245.

1976 VOLVO STATIONWAGON, $5000. Phone 592-9127.

1969 VW BEETLE, GOOD MEchanical shape, good running order. $925 or best offer. 656-7133 evenings till 11pm

69 CORTINA 4 SPEED WITH A 1972 Cortina 2000 engine. Offers on $350. 386-8943 after 6.

1968 JAVELIN, BUCKETS AND console, 6 automatic, immaculate. $1400. Call 477-1502.

AUSTIN MINI, 1978, ON WARranty, low mileage, immaculate shape. 384-4372.

1977 MERCURY BOBCAT Wagon. Extras. 13,000 miles. Offers to $3800. 383-1850 after 5.

1973 MAZDA 808 COUPE, RED, clean, good condition, $1,900. 385-2275.

1975 TOYOTA DELUXE
1600 engine, 4 door, as new, 46,000 miles, $2600. 385-2961.

1974 CAPRI, 2000, 4 SPEED, economical, good condition, $2200. 592-9613.

1973 ASTRE GT MODEL, hatchback, automatic. Excellent condition. 479-0155.

1963 VW, REBUILT ENGINE, new brakes, extra parts, $600. 478-5608.

1975 PONTIAC VENTURA, 2 door, 6 automatic, A-1 condition, 656-4935.

SACRIFICE. '72 CORTINA. 52,000 miles. Good condition, no rust. $850. 382-9461.

IMMACULATE 69 BEAUMONT 400, turbo 400, too much to list. $4200 or offers. Days, 656-5544.

1967 MUSTANG, MINT CONDItion, rebuilt engine, asking $2500. 656-2316.

1972 MUSTANG, REBUILT 302, new paint, mags, $2,400 OBO. 386-7778.

AFFORDABLE LUXURY
1973 Volvo 164E, most options. $3900 or best offer. 478-5344 after 5pm

1970 DATSUN 1600, 4 DOOR, tested, 2 mounted snow tires, $695 or best offer. 383-2245.

1970 MONTE CARLO, 350 V8, excellent car. $2195, offers. 479-2877.

1962 VOLKSWAGEN VAN, PARtially camperized. $1000 or nearest offer. 385-3038

1974 DATSUN PICK-UP, COMplete with canopy, needs motor and body work. $1000. 595-6057.

1952 AUSTIN PICKUP, 65 Comet Caliente 2 door, hp 302. 656-1617.

MUST SELL, 1971 DODGE Charger, no reasonable offer refused. 385-4988.

1969 MAZDA, NEW MOTOR, good interior, needs body work, what offers. 598-5615.

'74 GOLD VW SUNBUG DEluxe. Great shape. $2800 firm. 595-4955.

65 CONVERTIBLE MUSTANG Ladys car, V8, white top. 658-8418

150 CARS FOR SALE

1971 PLYMOUTH DUSTER, IMmaculate condition, metallic green, sunroof, Cragar mags, carpeting, cassette deck with speakers, radio, fog lights, sport mirrors and much more. Just tested, good on gas. Must see. Sacrifice $2900 or best offer. Phone anytime, 383-4252.

CAMARO SS 454
This 68 automobile has to be seen. Only 350 miles on brand new 454 engine. Immaculate throughout. $7495. YATES AUTO SALES LTD., 950 Yates. 388-7722. D-01610A.

68 CUTLASS
This black beauty is in excellent condition with PS, PB and console automatic. Priced reasonably at $2550. PAINTER MOTORS LTD., 3005 Douglas St. 388-6196. After hours 478-0790. D-5802.

77 TOYOTA CELICA
Only 9,000 miles! 4 cylinder, 4-speed, and exceptionally clean. For personal service, call BUZZ LORIMER, at Empress Pontiac Buick GMC Ltd., 382-7121 or res. 477-2321. DL 5701.

HEY, LOOK!
75 CORDOBA with only 39,000 miles! for more information, contact LEA WALLE, at Empress Pontiac buick GMC Ltd., 382-7121 or res. 479-8934. DL 5701. All trades welcome!

CONVERTIBLE
1—owner 1971 Chevelle Malibu convertible; 350 automatic, power steering, disc brakes, radial tires, other options. This car is very hard to find, serious buyers only. (112)245-3817 (Lady smith).

1975 GRAN TORINO, POWER steering, power brakes, air conditioning. In dash AM FM Cassette stereo with 4 speakers and power booster. Radials, good condition, must sell, offers over $2000. Please Phone George, 9-5, 383-7916

CLEAN & CLASSIC
Black vinyl over peacock, turquoise, metallic. 1964 Oldsmobile F-85 Deluxe Coupe. Black bucket seat interior. Not high performance. Near showroom condition. No bargain hunters please 478-9479.

CONVERTIBLES
'71 Cougar red with white top, $3,100.
'73 Pontiac Grand Ville, maroon with white top, good shape $3,600. 382-7235 ask for Eric.

GRAN PRIX
73 Pontiac Gran Prix, auto, PS, air, tilt, PW, rebuilt motor. Offers to $3995. PAINTER MOTORS LTD., 1513 Quadra, 385-0122. D5802.

COUPE DE VILLE
1971 Cadillac. This is a local car and has only 67,000 miles. At an affordable price of only $2995. PAINTER MOTORS LTD., 1513 Quadra. 385-0122. D-5802.

TOYOTA
1974 Corona 4-door, 4-cyl., auto. This local car has just been tested. Only $2795. PAINTER MOTORS LTD., 1513 Quadra. 385-0122. D-5802.

SPORTY
1977 Honda, 2 dr., hb, radio, black, just tested, $3495. Trades welcome. PAINTER MOTORS LTD., 1513 Quadra, 385-0122. D-5802.

SPORTY
1977 Honda, 2 dr., hb, radio, black, just tested, $3495. Trades welcome. PAINTER MOTORS LTD., 1513 Quadra, 385-0122. D-5802.

CLASSIC SUPER CAR
'67 Ford 2-door sedan 428 4-speed. New cam and lifters. Rebuilt trans. New clutch and complete new exhaust. 15,000 miles on motor. $1395. 386-3335.

1975 DODGE VALIANT
4 dr sedan, vinyl roof, slant 6, AT, 36,000 miles. A nice clean small car. $3295. 386-3464. PEDEN RV LTD. 2855 Quesnel St. behind Empress Pontiac Buick. (D1950A).

76 CORDOBA
Beautiful Blue Mist, vinyl top, plush interior, reclining seats, radio 8-track, cruise control. Only 24,000 miles. Excellent condition. Retired owner. 384-9585.

1971 TORINO SQUIRE WAGON, inspected, very good upholstery, power steering, power brakes, automatic, steel-belted radials, sound mechanical condition, bids up to $950 will be considered. 477-7142.

IDEAL LADIES CAR
67 Dodge Dart GT, 2 door hardtop. Economical 6 automatic, power steering, buckets, radio, radial tires. Tested. Very clean throughout. $1500 or best offer. 478-4248

1977 CHRYSLER NEW Yorker, immaculate condition, 30,000 miles, leather interior, cruise control, 8-track, p.s., p.b., reclinable power seats, air conditioning. Offers. Days 388-4522, eves, 478-3801.

IMMACULATE 1973 DODGE Dart Swinger. Two-door hardtop with vinyl roof, less than 30,000 miles. Small eight with auto, p.s, p.b, radio, lady-driven. Must be seen. Call Sue at 477-1354, after 5 pm.

1970 OLDSMOBILE DELTA 88 Custom, power steering, power brakes, air conditioning, power seats, built in tape deck, 4 door hardtop, excellent condition, call between 5-6pm. 381-6870, or daytime, 885 Craigflower #218 Niel.

1970 CHEV 4-DOOR HARDTOP, automatic, power steering, power brakes, radio, good rubber plus 2 snows and wheels. 64,000 miles. Two owners. $1500 or best offer. See at 127 Coronation Ave, Duncan. Phone 112-746-6082.

Sidney Car Mart
WHERE YOU GET QUALITY AT A DISCOUNT
Cars, Pickups and Vans
9757 5th St. D01591A 656-2432

73 MARK IV
Continental, loaded with extras including power sun roof. $6895. STOP MOTORS, 2524 Douglas, 383-3635, 383-8931. D02184A.

68 AMX 390
Completely rebuilt, all bills available. A very rare 2-seater. YATES AUTO SALES LTD., 950 Yates. 388-7722. D-01610A.

CUDA
1968 Barracuda 2-door hdtp. V-8, buckets, console, mags. Only $2695. PAINTER MOTORS LTD., 1513 Quadra. 385-0122. D-5802.

BEAUMONT
69 Beaumont 2-door hdtp. V-8, new paint, $1995. PAINTER MOTORS LTD., 1513 Quadra. 385-0122. D-5802.

TORINO GT
1970, 351 Cleveland, auto., buckets, PS, PB, $2195. Trades welcome. PAINTER MOTORS LTD., 1513 Quadra. 385-0122. D-5802.

ECONOMY SPECIAL
1974 Plymouth Cricket, 4-door sedan, immaculate condition, radio, 4-speed transmission, low mileage. Offers. 382-7930.

69 VOLVO 142 4 SPEED, NEW brakes, new muffler system, radials, 10,000 miles on rebuilt engine. Excellent body and mechanically sound. $1400 firm. 383-3993

1968 MUSTANG GT, 390 ENgine, $1800. Fastback, 74,000 miles. 384-0784.

1969 VAUXHALL VIVA FOR parts or running. Cheap. 652-3164.

1977 HONDA ACCORD, 19,000 km, automatic, good condition, $5395. 477-1671.

150 CARS FOR SALE

METRO HONDA

CIVIC SALE!!
New CIVICS from
$4410
Freight, P.D.I. and Dist. Incl.

FRESH TRADES
78 Honda, A/T
78 Courier P.U.
78 280Z
78 Accord
77 Subaru
77 Trans Am
77 Datsun P.U.
77 Le Mans
77 Land Cruiser
77 Regal
77 Civic
76 Boogie Van
76 Monza
76 Land Cruiser
76 Civic $2995
76 Dodge Van
76 Capri
75 Bobcat
75 Monte Carlo, loaded
75 Civic (white)
75 Mini
75 Scirocco
75 Corolla
75 Cordoba
75 Civic, A/T
75 Monarch 4-dr.
75 Charger SE
75 Datsun P.U.
74 TR6
74 Comet
74 TR6
74 Gremlin 'X'
74 Firebird
74 260 2 plus 2
74 MGB
73 TR6
73 GMC Sprint
73 Audi
72 MGB
72 Volks
64 T-Bird

100% bank financing O.A.C.

Wide open 9-10
Saturdays 9-6
2151 Blanshard 388-6921
DL 1627A

METRO HONDA

MAZDA GLC HATCHBACK
$4495
Delivered Victoria

FRESH TRADES
79 Mustang II, V6, auto
78 Celica Liftback, 5 spd.
77 Monte Carlo Landau
77 Honda H/B
76 Mazda Pickup
75 Dodge Club Cab
74 Maverick, auto.
74 Austin Marina, auto.
73 Gran Torino Coupe
72 Mazda 616 Sdn.
71 Datsun 510 AT
69 Buick Skylark, air
68 Merc sdn., auto.
67 Cougar Hardtop
66 Ford Camper Van

SHOP and COMPARE!
ALL CARS CARRY PRICE TAGS!

PACIFIC MAZDA PEUGEOT

385-1451 D 5253
Blanshard and Johnson

1975 PONTIAC LEMANS, EXcellent condition. 384-7280.

1979 DODGE ARROW GT, MINT condition, 384-4055.

1969 VW, SW, AT, EXCELLENT condition, $1200. 479-0721 after 5.

1968 CAMARO, BEAUTIFUL, 327 automatic, $3300. 477-5411.

1974 GREMLIN
$1700, 388-9070

1968 CORTINA, ASKING $400 OR best offer. 478-6695.

TWO DOOR CHEVY II. BEST offer. 478-9465.

66 MUSTANG. OFFERS ON $1800. Phone 474-1525 til 9 pm.

1972 TOYOTA COROLLA 1600. Good condition. 478-2237

1973 BUICK CENTURY, 350 V8, 4 door, vinyl top, $2000. 479-6331.

1969 DODGE DART. $1150. 656-6309

1968 VW FASTBACK. $975. 122 Clarence St.

73 DATSUN 1200, AUTOMATIC, $1200. 478-1147.

1970 MAZDA, GOOD CONDItion, $600 or best offer. 652-4065.

1977 HONDA CIVIC. 595-2436 after 5 pm.

1979 DATSUN ZX 2+2, BRAND new, offers. 388-6532.

1963 HILLMAN SUPER MINX, $550. 595-2486 after noon or evenings.

'66 MUSTANG, NEEDS WORK. Best offer. 595-7113 after 5pm

CORVAIRS FOR SALE. 592-6792 for information

1971 DUSTER, V8, EXCELLENT condition. Best offer. 479-1026

1968 CAMARO Z28, 350 MOTOR, good condition. 112-743-5089.

1972 PINTO, 2000CC, MUST sell, $800 or best offer. 598-8548.

'71 WHITE CORTINA, GOOD running order, $475. 595-4913.

1969 DODGE CHARGER STOCK car. $1500 or offers. 385-9092 Bob.

1977 DATSUN 200 SX, IMMACUlate condition. Phone 656-4105.

'69 COUGAR, 351 WINDSOR, 3-speed. Must sell. $600. 385-0165.

CONVERTIBLE, BEAUTIFUL 1969 Impala, $2500. 592-3382.

1973 FIAT 128, VERY ECONOMIcal, runs well, $650. 383-1689, 383-8058

1970 VIVA GT 2000. $550. PHONE after 6, 478-0480.

69 CAMARO, OFFERS
385-6927

COLLECTORS ITEM, 1965 Rover 3 Litre, 4 door sedan, new tires, 21,000 miles since complete overhaul. New brakes, p.s, p.b, automatic, asking $1000. 748-0080.

1961, 1962 PONTIAC CONVERTibles, 1967 Buick Skylark convertible. $600 each or best offer. 1964 Chev and 1967 Pontiac for parts, both 283 automatic. Phone 112-748-1573.

1975 FORD VAN, PARTIALLY camperized, automatic, power brakes, 351-V8, $5500. 1973 Dodge Polara, ex-taxi, $500. 1973 Dodge Coronet, ex-taxi, $300. Phone 385-6715.

1968 FIREBIRD SPRINT, LIMited edition, 4.1 litre overhead cam, 4 barrell, 4 speed, good condition, offers on $3100, or trade for nice van. Phone 382-1966 between 4-7 pm.

1973 MERCURY METEOR, hardtop, V8 motor, 400 cu.in. displacement, Rideau 500, power brakes, steering, radio, good condition, tested. One-owner. $3600. Phone 5-7 pm, 595-5352.

1977 CHRYSLER CORDOBA. Loaded including air, sunroof, power windows, custom 8-track, leather seats, etc. Yellow, bronze vinyl top. $6500. 598-6926, after 6 pm.

1971 FORD LTD COUNTRY Squire Stationwagon. Radio, p.s, p.b, air conditioning, roof rack, trailer hitch, 83,000 miles, $1850. Must sell, have purchased new car, 474-1986.

SUBARU 4 WHEEL DRIVE STAtion wagon, first class condition, very low mileage. Buying house must reluctantly sell. Offers on $5500. 642-3987 evenings/weekends.

1975 PLYMOUTH GRAND FURY Custom, 4-door hardtop, all power options, air conditioned, only 22,000 miles, replacement cost $9900, asking $5500 for this luxury car, phone 382-2004.

66 RIVIERA CUSTOM. COMpletely original; stored 8 years, never winter driven, very low mileage, full power equipment, restored as necessary, $3500. 746-4674.

66 TORONADO COMPLETELY original, present owner 8 years, good condition, recent valve job, full power equipment, radial tires, $1500 or best offer, 746-4674.

1974 DATSUN B210, AUTOmatic, radio, Michelin radials. Exceptionally clean and well kept $2150. 384-1721, 592-3121, Sports and Classic Cars, 640 Hillside. D5433

1968 MUSTANG FASTBACK, 289 automatic, factory air conditioning, one of the best in B.C. Over $2400 in extras. Must be seen. $4300 or offers. Trades considered. 656-5656.

1974 BUICK CENTURY LUXUS 2-door, 350—4V, automatic, tilt, power steering, brakes, trunk, vinyl roof, factory stereo. Very good shape. 478-4638, before 2 pm.

1969 BARRACUDDA, 318, V8, automatic, power steering, power brakes, radio, buckets, center console, excellent condition. $2500 or best offer. Duncan, 112-748-2936.

67 BUICK SPECIAL, DARK blue with light pinstriping, Holley, Cragars and highjackers, lots of chrome, custom interior. Much, much more. Must be seen. Best offer. 479-5362.

1974 STATION WAGON
Toyota Corona, automatic, Green, very good condition. $2000 firm. 383-2888.

'72 DATSUN 510
Two-door automatic, 53,000 miles. Fender rust. Must sell. $950. 479-8142.

1972 VOLVO S/W
145 standard 4-speed, 57,000 miles. Good buy at $3600. 3304 Cook St. 386-1877.

1975 LTD, 9 PASS WAGON, 48,000 miles, p.st, p.b, air cond, automatic, radio, mint condition. Asking $4200. 385-0624. After 5 pm, 479-4069.

1972 RALLY NOVA, 350 WITH HI Rise and 650 Molley. Competition 350 Turbo. Rear end needs work. $1500 or best offer. 383-0916 after 5 pm.

1969 DATSUN 510 LOW MILEage, new mags, plus extra tires and snow tires, cassette player, extra engine, all new brakes, many extras, $900. 642-5990.

1972 TOYOTA 1600, 4 SPEED, radials, 49,000 miles. Clean and well cared for $1550. 384-1721, 592-3121, Sports and Classic Cars, 640 Hillside. D5433

STATION WAGON
1974 Dodge Coronet, one owner, 35,000 miles, with air conditioning. Beautiful Tahitian gold colour. $3995. 592-4161

1976 DODGE STATION WAGON. Power steering, power brakes, radials. Excellent condition. Extras. Was $4200, now $3600. 477-5542

COLLECTORS—MUST SELL
1947 De Soto club coupe. 1947 Dodge 7 passenger limo. Excellent condition for restoration. 656-5377.

1975 BUICK CENTURY CUSTOM coupe. One careful owner. 29,000 miles. Many extras. $4375. 384-1721, 592-3121, Sports and Classic Cars, 640 Hillside. D5433

AFFORDABLE LUXURY
Caribbean white, 66 Chrysler 300 Sport, loaded, clean. Runs like a top. $940. 385-1266, evenings. 595-2944 days ask for Fred.

1978 MERCURY MONARCH ESS, silver in color, 12,000 miles, 4-speed overdrive transmission. Excellent condition. $5700. 382-7939.

1972 OLDS DELTA 88 ROYALE, 2 door, hardtop, new tires, clean, 66,000 miles, air conditioning, power steering, power brakes, $1,625. 478-6891.

1966 PLYMOUTH, NEEDS front end work, otherwise, very good condition. Pirellis, as is or for parts. Offers. 479-8477, 721-3525.

1978 HONDA CIVIC'S, STANdards, a few good condition, well maintained cars now for sale, excellent bargains from $3295. Tilden Rent-a-Car, 386-1213.

1969 METEOR HARDTOP, power steering, power brakes, excellent motor, good safe family transportation, $750 or best offer, 779 Haliburton, 658-5664.

1969 MERCURY MARAUDER, power steering, power brakes, power windows, 2 door hardtop, bucket seats. $1000 OBO. 642-4642.

1955 CHEV 4 DOOR, FIBERGlass flip front end, needs paint, little sanding, sound body, new seats, 4:11 posi rear, $700. 746-7216.

1972 VOLVO 142GL, 4-SPEED, overdrive, leather seats, snow tires, extra wheel, sunroof, cassette, 54,000 miles, $5000. 595-1065.

1974 BUICK LESABRE LUXUS, hardtop Sedan. One Owner, 36,000 miles. Power brakes, steering, windows and locks. Tilt steering wheel, $4,200. 477-2678.

'69 AUSTIN AMERICA IN IMmaculate condition. New paint. As new inside. Rebuilt engine and trans. Must be seen. Offers on $1500. 385-4725.

1 OWNER 1969 METEOR MONTcalm station wagon, fully equipped, excellent condition, good gas mileage, offers. 721-3751.

MUST SELL, 1978 DATSUN 510 stationwagon, immaculate condition, only 17,000 km. Am/fm cassette stereo, must be seen, $6000. 478-5024 after 5:30.

1971 PLYMOUTH STATION wagon, many new parts, interior clean, good running order, not B.C. inspected. Will sell for $500 or best offer. 382-4734.

76 CAMARO, MUST SELL, 350 3 speed, $5600. 207-908 Market Street. Mint condition

67 BUICK LESABRE 4-DOOR hardtop. Runs well, needs body work, $350. 592-4951.

1971 MAZDA 1200, STATION wagon, roof rack, extra luggage box, tested, $450. 656-5475.

STOP MOTORS LTD

78 GRAN PRIX
V/8 auto, PS, PB, radio, buckets, console, rear defogger.
Was $7995 Now $6999

77 CHEV MALIBU
4 dr, V/8 auto, PS, PB, radio.
Was $4995 Now $4799

77 CHEV MALIBU
2 dr V/8 auto, PS, PB, radio, vinyl roof.
Was $5495 Now $4799

71 MONTEGO WAGON
V/8 auto, PS, PB, radio, roof rack, 45,000 miles.
Was $2995 Now $2599

78 CAPRICE
4 dr, V/8 auto, PS, PB, radio defogger.
Was $6995 Now $6299

Bank Financing Available
LEASE ALL MAKES
MON.-FRI., 9-8 SAT. 9-5
383-3635 D02184A 383-8931

BARGAIN HUNTERS

63 Plymouth	$190
68 Envoy	$425
69 Peugeot	$910
69 Ford PU	$945
70 Spider Conv.	$1210
71 Hornet, AT	$905
71 Toyota	$791
72 Ford PU	$1820
73 LeMans, AT	$1784
74 Ford SW	$2000
75 Astre, AT	$1545

PALM MOTORS
Instant "NO-RED-TAPE" CREDIT
Walk In, Drive Out
3342 OAK ST. 386-8385

Specialty MOTORS LTD

71 PONTIAC LE MANS SW
76 CAMARO
72 OLDS Cutlass Supreme
69 CHARGER
68 OLDS Delta 88
72 DUSTER 340
77 OLDS Cutlass Salon
78 SUBARU Brat 4x4
69 BUICK GS 350
70 DUSTER
73 SATELLITE Seb. plus
69 ROADRUNNER 383
68 CHEVELLE Malibu
74 AMC Javelin SST
70 OLDS 442
67 DODGE Coronet
70 CHEVELLE Malibu
69 LINCOLN Continental

Victoria's Greatest Selection of Specialty Cars
381-5544
SPECIALTY MOTORS LTD.
2936 Douglas DL6033

BMW RENAULT
capital city auto

78 BMW 320i, Reseda Green metallic, Recaro seats, sun roof, stereo cassette, 3500 km only, warranted 'til Dec. $1200 below replacement cost at $13,795
77 BMW 320i in Mint Green, sun roof. New tires. Absolutely mint! $10,795
76 Chevrolet Chevette, 2-door, automatic, metallic green, 31,000 miles. Extra snow tires. $2,995
73 Toyota Corona MK II automatic, 4-door, 31,000 miles. New tires. $2,595
68 Mercedes 230 automatic, rebuilt engine, beige, excellent example. $5,795
1750 GOVERNMENT ST.
386-7508 DL-5066

1965 PLYMOUTH, SPORTS Fury III, open for offers. 385-0458.

1970 TOYOTA CORONA, NEEDS body work, $700 or best offer. 652-3798.

1967 CHEVROLET IMPALA hardtop, 87,000 miles, runs well, $400. Evenings 384-9678.

MONTE CARLO, 1976, sunroof and lots of extras, asking $4900. Phone 652-1672.

1972 TOYOTA COROLLA, 2-door, 4-speed, asking $975, 478-2548.

1975 HONDA CIVIC, 24,000 miles, radio, tach, Shelby mags, $3150, 386-7563.

1975 MAVERICK, 6 CYLINDER automatic, very good condition. $2350. 478-7056.

CONVERTIBLE 1965 PONTIAC, power steering, brakes, top, $1400 or offers. 595-8791, 479-2884.

1976 OLDSMOBILE CUTLASS S, 1 owner. Power steering, power brakes. White walls. Must be seen to be appreciated. $4695. 592-2701.

1976 HONDA CIVIC HATCHback, good condition, $3000 or best offer. 474-1023 evenings.

65 IMPALA SS 2-DOOR, LOW mileage, good condition, $800 or best offer, 386-2918.

1975 PLYMOUTH ROADRUNner, black with gold trim. Phone 384-1336 after 5.

1974 MUSTANG II, 4 CYLINDER, new brakes and motor, automatic, $2000. 595-4659 after 5pm

1969 MAZDA STATION WAGON, good shape, $750 or best offer. 479-0177.

1973 CHEVELLE MALIBU, super clean, tape deck, radio. $2550. 382-4127.

1964 FORD, 6 CYLINDER, GOOD condition, good body, motor, tires. 382-6639.

VOLKSWAGEN 411 STATIONwagon, automatic, radials, stereo deck, tested, $850. 382-5744

1976 AUSTIN MINI 1000, sunroof, good conditio, $2200. 474-2441.

1979 ACADIAN 4 DOOR HATCHback, 4000 km, excellent condition, $4200. 479-9516.

39,700 MILES, '68 CORTINA, 4-door deluxe, good shape, $1000. 652-1423.

1963 CORVAIR, AUTOMATIC. 1970 Maverick 2 door hardtop. $550 each. 595-2189.

IMMACULATE '69 CORONA, automatic, mags. Female student selling. Offers. 658-8443.

1971 VEGA, AUTOMATIC, tested, good condition, $850 nearest offer. 382-4127.

1970 MARQUIS STATION wagon, good condition, 305 Cadillac Ave, after 5.

'73 ASTRE SEDAN. GOOD CONdition. Needs engine work. Offers, 383-7657.

1966 CHEV BELAIR STATION wagon, 396 Turbo 400 auto, mechanically sound. Well equipped for towing. Must see to be appreciated, $1800. 479-6884

1975 FIAT 128 4 DOOR. 37,000 carefully driven miles. FM radio. Immaculate $1985. 384-1721, 592-3121, Sports and Classic Cars, 640 Hillside. D5433

71 VOLVO 142E. RUNS ON REgular gas. 55,000 miles. Radials, overdrive, radio, leather seats. Tested until June 1980. $2500 or best offer. 652-1662

1974 TOYOTA 1600 WAGON, automatic. Clean and well cared for $2275. 384-1721, 592-3121, Sports and Classic Cars, 640 Hillside. D5433

1977 DODGE COLT WAGON, automatic, radio, 19,000 miles. Like new throughout $3475. 384-1721, 592-3121, Sports and Classic Cars, 640 Hillside. D5433

1975 DATSUN B210, 4 SPEED, radio. Excellent throughout $2285. 384-1721, 592-3121, Sports and Classic Cars, 640 Hillside. D5433

1977 CHEVELLE 4 DOOR sedan. Power steering, power brakes, automatic, 305 cubic inch. 8600 miles. $5000 firm. 386-6005

1978 CHRYSLER LEBARON Town and Country, fully loaded, all options. Must sell, private. No reasonable offer refused. Ed Turner, 383-1112 or 642-3387.

1973 NOVA, 4 DOOR, AUTOmatic, radio, 67,000 miles. Some dents in body, mechanical condition good. Priced for a quick sale at $1,350. 598-6039.

1971 VOLKSWAGEN 411, 4 DOOR sedan, automatic, radial tires, V.I tested. New battery, well maintained. $1595 or best offer. 384-4541.

1978 FAIRMONT WAGON Squire, 6 cylinder, power steering, power brakes, rear defoger, rear wiper. Excellent family car, $6100 or offers, 656-3326.

FIBERGLASS 1927 FORD Model T body and fenders. Chopped 1931 Model A Ford body and frame. 1957 Chevrolet fiberglass front end. 479-2825.

1975 PACER 6 CYLINDER, standard, power steering, power brakes, radio, tinted glass, 5 new radials. 26,000 miles, lady driven. $2700 479-2517

URGENT, MUST SELL BEfore July 15th. 1937 Nash Lafayette with extra parts car. Try your offers to $4000. 112-746-4240 or 112-748-0539.

BARGAIN, 1970 LTD, 4 DOOR hardtop, radio stereo tape deck, power steering, power brakes power windows, Estate. $1185. 385-4308, 386-7091.

1969 FORD LTD WAGON, 9 PASsenger, excellent condition, excellent radials, new transmission, snow tires included. $1100. 478-9289.

71 ELDORADO
383-4454

68 VW
Quick Sale, 1500CC, 4 speed, sound, $700. Mike, 595-6011.

'67 MUSTANG
Victoria car. Ex. cond. Auto. 82,000 mi. $2450 or offers. 652-1494.

1978 SCIROCCO
Immaculate condition, $6350
Phone Mr. Farrell, 388-7891

1977 RABBIT DELUXE
Sun-roof, low mileage. $5300 Or best offer. 383-3848.

1976 DODGE CORONET Brougham, only 34,000 miles, fully loaded. Air, cruise, etc. A good buy at $3500. 382-2784.

1974 BOBCAT HATCHBACK, four cyclinder automatic, vinyl roof, 50,000 miles, just tested, clean. $1900. 383-8328 after 6 pm.

FOR SALE; MAZDA RX3 STAtion wagon, 4-speed, excellent condition, $1500 or closest offer, 652-5854.

78 RABBIT, DELUXE MODEL, 2 door, metallic bronze, AM/FM, Scirocco interior, quartz clock, $5650. 592-0811 after 5.

1972 PINTO COUNTRY SQUIRE station wagon. Automatic, 4 cylinder, good running condition. $1800. 592-9689

'63 PONTIAC PARISIENNE, all extras, clean, no rust, $1000. Austin 1100 and 1300 body and transmission parts. 477-3668.

72 BUICK SKYLARK, 4-DOOR hardtop, V8, power steering, brakes, low mileage. Immaculate. $3000. Please phone 595-7425.

1967 MUSTANG, 67,000 MILES, aqua metallic, 6 cyclinder, 3-speed, standard, excellent condition. $1895 or best offer. 386-2406.

1967 MUSTANG AUTOMATIC, good condition, low mileage, $3500. Phone between 5-6 pm, 652-4997.

1969 CHEVY VAN, NEEDS A little work. 1963 Austin Westminster, needs work also Call after 5, 652-2873.

STUDENT SELLING 1974 VENtura, 6 automatic, radials, low mileage, good condition, offers. 385-7085.

VERY RARE 1971 CHEVELLE Malibu convertible, low mileage, excellent condition. $4200, offers. 598-7346.

73 SCAMP, POWER STEERING, power brakes, radials, V8, 318. Good gas mileage. Great condition. $2250 or best offer. 382-6827

1969 MERCEDES 230-8, EXCELlent condition, closest offer to $6500, serious inquiries only. 477-4967.

1978 VOLKSWAGEN RABBIT with 16,000 miles, excellent condition. Asking $5095. Phone 592-1430.

LOW MILEAGE
One owner, 74 Pinto hatchback, sunroof, tape deck. $2500. 598-1287.

73 FORD PINTO, AUTOMATIC, floor shift with sunroof, radio, low mileage, inspected. Very good condition, asking $1950. 382-5043.

1973 ASTRE, 3 SPEED STANdard, good running condition, $700. 1968 Viva, 4 speed, new tires and brakes, $325. 388-7436.

1975 EL CAMINO CLASSIC, 6 cylinder, power steering, power brakes, power windows. 22,000 miles. $4500 479-4588

FOR QUICK SALE: GOOD economy 1974 American built Pinto Hatchback with low mileage, 479-4301.

65 IMPALA, TWO DOOR HARDtop, V8, tested, good running condition. Asking $550 or best offer. 385-8006

CLASSIC
1963 T-Bird, 2 door, hardtop, excellent condition, $2,200. Duncan 746-6789.

1968 TOYOTA CROWN 65,000 miles, good condition, except for blown head gasket. Offers. 595-2240 after 6pm.

1978 MERCURY, GRAND MARquis, 2 door, loaded with all options, new condition, 7200 KM, offers to $10,500. 112-390-4266.

1974 CELICA GT, 5 SPEED, EXcellent condition, 48,000 miles, Pirellis, 1 owner, $3900. 479-8477, 721-3525.

1965 COMET CALIENTE, EXcellent condition, 289 auto, p.s, new paint, rad, tested. $825. 656-3561.

1970 CAMARO 307 V8, LOW mileage, new tires, new brakes and shocks. Very clean car. $2995. 479-8372, 383-4214

1973 Z28 CAMARO, EXCELlent condition, must sell, offers, 743-9355 Cobble Hill.

1965 AUSTIN 1100 STANDARD, good condition, just tested. $600. 384-0028.

75 PONTIAC HARDTOP, $3500. 40,000 mi. Family car. 477-0303.

1970 MAZDA 1200, RUNS. Needs work. Offers, 477-4629.

1972 COLT, 4 DOOR STANDARD, $350 as is. 595-3730 after 4.

1976 CELICA GT, LIFT BACK, 5 speed, one owner, low mileage. $5395. 595-8008

1961 VOLKSWAGEN BEETLE, runs well, just tested, $525. 386-8205, 384-0306.

1977 MALIBU CLASSIC, 2-DOOR, power steering, brakes, air, radials. Only $4700. 477-0968.

1967 BUICK WILDCAT, ORIGInal owner passed away last year. 72,000 miles. $1250. 477-0968.

1975 MAZDA 808, EXCELLENT condition, 33,000 miles. Just tested. Asking $2300. 479-9854

1966 CORVAIR MONZA, 2 DOOR hardtop, 656-5430 after 5 weekdays.

1962 COMET, 6-CYLINDER automatic. Tested. $200. 383-8058 or 383-1689.

1975 HONDA CIVIC, DEALER maintained, excellent condition, $2650, 382-6881.

'73 CELICA, AUTOMATIC, EXcellent condition, $2800 or best offer, 386-8839.

1969 PONTIAC, V8 350, AUTOmatic, good shape, tested, $550. 479-9258.

1968 PLYMOUTH FURY II, V8, good condition, tested. $995. 595-7024, 721-3005

1968 VOLVO, 144S, BLACK, REbuilt engine, service history. Offers to $1595. 386-0789

1974 TOYOTA STATION wagon, good condition, radio, $2195. 595-6706.

1974 VW BEETLE, TESTED '80, excellent condition, asking $2,500. 652-3742.

1972 TOYOTA CORONA MARK II 2000 station wagon, excellent condition, 87,000 miles. Offers, 592-4406.

64 FORD FAIRLANE, MEchanically sound, $350 or best offer, 477-4518.

74 DATSUN B210 FASTBACK. 386-1606

1959 CHEVY, 4 DOOR, $850 firm. 658-5019.

1971 AUSTIN 1800, NEEDS clutch, $100. 478-8662 after 6.

1975 CHRYSLER CORDOBA, $3,000 or offers, 479-9779 anytime.

IMMACULATE CONDITION, 1977 Plymouth Fury, 2 door hardtop. Offers. 388-4759.

MECHANIC SPECIAL, 1966 V8 Fury II, offers. 383-2462.

68 MUSTANG GT, GOOD CONDItion, $1600. 386-9442 after 5.

1969 METEOR 4 DOOR, $200 OR best offer. 382-6851

1973 DATSUN 1200 FASTBACK. Phone 478-0558 after 6 pm.

1974 ASTRE, LOW MILEAGE, excellent condition, extras, 477-3684.

1975 BUICK CENTURY WAGON, excellent shape, $4000. 477-8865.

151 SPORT, IMPORT CARS

1973 MERCEDES 450SE, V8 sedan, 49,500 miles, metallic paint, electric roof, air conditioning, stereo. Victoria car. Excellent condition. Phone Eric at 595-5552 or 746-4260 (Duncan).

MUST SELL: 1974 FIAT X19, mid engine, well maintained, smart mans' Porsche, radials, owners manual, must be driven to be appreciated. Hate to sell, $4950 or best, 383-2885.

SUBARU 4 WHEEL DRIVE STAtion wagon, first class condition, very low mileage. Buying house must reluctantly sell. Offers on $5500. 642-3987 evenings/weekends.

66 RIVIERA CUSTOM. COMpletely original, stored 8 years, never winter driven, very low mileage, full power equipment, restored as necessary. $3500. 746-4674.

66 TORONADO COMPLETELY original, present owner 8 years, good condition, recent valve job, full power equipment, radial tires, $1500 or best offer, 746-4674.

VOLVO 264GL, 1978, 14,500 miles, AT, PS, PB, air conditioning, power windows and mirrors, FM cassette, blue metallic, tan leather. Replacement $14,400, asking $11,800, 474-2833.

MUST SELL IMMEDIATELY, as new, 1978 280Z 5 speed, new Michelin tires, Phone 383-3324 days, 383-1914. On display 453 Head St.

1976 CAMARO, 1-OWNER, V8, automatic, power steering, power brakes, radio, 31,000 true miles. Asking $5495. 598-1525 after 5 pm.

1952 MGTD ROADSTER, DARK blue, rebuilt engine. New top, tonneau cover, and radial tires, in excellent condition. Offers on $10,000. 652-1358 after 6. No triflers

PRIVATE SALE. GOOD DEpendable car. 1973 142 Volvo Grande Luxe. Lots of features. $3600 or offers. Call 386-7797 after 6 evenings

72 MGB ROADSTER. REBUILT engine. Good condition. Lady driven. $3,300 OBO. 388-9278 Weeknights, 381-5255 Days (ask for Lynne).

PRIVATE. '74 TR6. MUST SELL. 49,000 miles. Excellent condition. Needs front bumper. Esso checked and tested. $4000 firm. Dave: 386-3516, 388-5055.

1976 MGB, OVERDRIVE 3RD and 4th, 18,000 miles, well looked after, must sell as new father requires family car, reasonable offers on $5900. 477-0988.

'66 MGB BY UVIC CO-ED. Hardtop, soft top, tonneau cover. Excellent condition. Need larger car. $2395. Sincere inquiries only please. 598-8458.

73 VOLVO P1800 ES. LOW miles. An exclusive with Bruce Walker at McCallum Motors. Call for an appointment to view 382-6122 or 595-3162. D5603

1973 DATSUN 240Z, NEW METallic silver paint, mag wheels, radial tires. Excellent condition inside and out. Must be seen. 592-7147.

1975 TR6, BLUE, EXCELLENT condition, one owner, factory hardtop, overdrive, Michelin radials, tonneau, am/fm 8-track, $6750. 477-8027.

74 124 FIAT SPYDER, EXCELlent condition. New paint and cassette deck. Winter tires. $3700 or best offer. 112-723-2632 between 9-4, 723-9871 between 4-7

CORVETTE
1968 convertible, 427 4-speed, $7500. 479-0833.

1976 TRANS AM
4-spd, 33,000 miles, must sell.
656-2082

PORSCHE
1974 911 Targa, gold, 36,000 miles, excellent condition. $17,500. Serious inquiries only. 721-5297.

1969 GREY BMW 2002, 100,000 miles. Body in good shape, but needs minor engine work. A steal at $2100 firm. 595-7092

1970 MGB GT, 54,000 MILES, EXcellent running and body condition. Call 595-3568, after 4 pm.

1969 PEUGEOT 204 FASTBACK, excellent condition, $800. 598-7847.

1979 CORVETTE, LOADED, L82, 4 speed, mags, glass tops, air, stereo, and more. 5,000 miles. 477-5963.

BLACK AND BEAUTIFUL 1977 Celica GT liftback. Low miles, excellent condition. $5800. 112-245-4606 or 112-245-2811.

1975 TR7, ONE OWNER, LOW mileage, excellent condition, used as second car. $4900 or nearest offer. 592-2140.

TR6
1976 Triumph TR6, low miles, immaculate condition, serious offers only. 598-3400.

1974 MG, BURGANDY, 1800CC, good condition. Asking $2850. 598-4407.

1974 VOLVO 142
2 door, Michelins, radio, 4 speed, dark green, top notch condition. $4250 or best offer. 721-3426.

BMW BAVARIA
Excellent example for a classic high performance sedan. 72 4 speed. Finished in deep maroon with tan leather interior, AMFM stereo. Complete original tool kit. 2 owners. Offers or trades invited. For more information and demonstration call
GREG BRADY
McCallum Motors
DL5603
382-9039 or 382-6122

73 JAGUAR XKE
A gorgeous maroon with parchment leather interior. V-12 engine with air conditioning. Immaculate, $15,900. YATES AUTO SALES LTD., 950 Yates. 388-7722. D-01610A.

72 BMW 2002
Motor rebuilt to 2002 TI specs, with dual sidedraft Solex carbs. Koni shocks. Michelin XAS. Orange with sunroof, cassette stereo. $5295. Brian Holley Motors, 384-1161. D00903A.

SCIROCCO
76 VW Scirocco 2 door coupe. Royal Blue metallic paint. 30,000 original miles. For more information call BRYAN WILLIAMS at 382-6122 or 383-9950 McCallum Motors Ltd. D5603

74 2002 BMW
Clean, burgundy 2002. Needs minor tune-up. TI Specs, Koning shocks lowered two inches, quartz lights, Perelli radials, reverse chrome mags. $5200 or best offer. Fred, 385-1266 evenings or 595-2944 days

JAGUAR SEDAN MK VII 1954. One of the most desirable Classics. Mechanically excellent, low original mileage, requires minor body work, paint and interior only. As is $1250 or will restore at reasonable contract price, 746-4674.

BEAUTIFUL 1965 BARRACUDA Winner of several car shows. Turquoise lacquer paint. Rare 273 Commando, factory Hurst 4-speed, 391 posi, unbelievable condition. For more information call Dave, 477-2347

1978 FIAT 124 SPYDER. BLACK. 11,000 kilometers. Am-Fm cassette. All season radials on mag wheels. City tested. Must sell this well maintained convertible to buy truck. 537-9756 Saltspring Island.

EUROCAR
1975 Fiat 131 automatic sedan; low mileage.
1978 Alfa Spyder
731 Pembroke, 383-3626

1971 ALFA ROMEO BERLINA, for parts or rebuild. $500. 388-9613.

1973 VOLVO 142, RADIALS, radio, 60,000 miles. Runs very well. $2200. 384-7342

1971 TRIUMPH SPITFIRE, 2,700 miles on new engine, good condition. $2100. 652-1653.

76 CORVETTE MAGS TA'S, Leather, Air, Tilt, Etc. $11,000. 385-4993.

1976 TRIUMPH SPITFIRE, hardtop, softtop, 22,800 miles, excellent. Best offer. 384-7026.

74 SPITFIRE, 29,000 MILES, very good condition, $3500, offers. 721-3494.

1975 MG MIDGET, ONE owner, $2700. Phone 748-3580 after 6 pm. Friday. All day Saturday.

1974 JAGUAR XJ12L, MAROON tan interior, mint condition, low mileage. $12,000 firm. 721-5474.

'75 TR6 WITH OVERDRIVE. Excellent cond, $6,000 firm, 468-9216.

1975 BMW 530I, PERFECT, stereo, tape, 4 speed, $10,500. 595-8468.

1972 TR6, EXCELLENT CONDItion, $3500 or best offer. 652-3148.

1974 MGB, EXCELLENT, NEW paint, brakes, tonneau and clutch, $4500. 382-5761.

1977 MUSTANG II GHIA, V-8 auto, tape deck, black and tan, 28,000 miles, top condition, $5000. 478-4083.

1971 VOLVO 145, GOOD SHAPE, tested til April/80. Offers. 656-1479.

1970 AUSTIN AMERICA, AUTO, 2-door, good condition $1200. 595-5955.

1979 CORVETTE L82, 4 SPEED, many options, $14,800. 595-2417

'78 CORVETTE. SERIOUS INquiries only. 385-7711 local—30 Tony days; 478-7577, evenings.

1978 DATSUN 280Z EXCELLENT condition, $8,000. 652-2998.

1968 MGB-GT, WIRE WHEELS, radials. Asking $1750. 479-4739

1973 FIAT 128 4-SPEED, EXCELlent condition. 383-2569.

'77 280Z. EXCELLENT CONDItion. $7900 or best offer. 382-9281.

1965 AUSTIN HEALY 3000. IMmaculate. Offers. 477-5451.

53 AUSTIN A40. NEEDS WORK. $400. 386-8586

GAS SAVER. 70 AUSTIN 1300, many extras, $880. 383-0141.

1962 ROVER, GOOD MILEAGE, good running condition, 381-5230.

154 TRUCKS, BUSES AND VANS

1973 FORD E300 VAN. 302 V8, auto, customized interior. New dual exhaust system. Rebuilt trans with shift kit. $3900. Phone between 5-8 pm, 382-6905

1974 CHEV 3/4 TON, 350, POWER steering, power brakes, turbo 400, new paint, dual tanks, turbo mags and boots. Phone after 5 pm. 598-7694.

VINTAGE
1946 white Freightliner school bus. Good running condition. Excellent motorhome. Best offer. 658-1103.

1977 FORD F250 4X4 RANGER, V8, automatic, power steering, power brakes, many other options. 23,000 miles, excellent condition. $6950. 592-1890

1972 INTERNATIONAL 1600 furniture van, excellent condition, 16' box, side and rear door loading. Will accept trade. 388-5737.

1966 VW WINDOW VAN. RAdials. Excellent mechanical shape. Rebuilt engine with low mileage. Good buy at $1400. 656-6353.

1974 FORD COURIER PICK-UP, with automatic transmission, radio, regular box, 40,000 miles. $1700. Phone Bill Turner, 385-1347 between 9 and 5 weekdays.

1969 FORD VAN, APPROXImately 14,000 miles on motor and transmission, new paint, good condition, asking $1995 or best offer. 385-7938.

1974 GMC JIMMY 4X4, 40,000 miles, all terrain tires, white spokes, dual exhaust and headers, very good running, $5200. To view, 2833 Quadra, 383-3023.

1977 FORD VAN, V/8 AUTOmatic, power steering and brakes, Captain's chairs, carpeting, tape player radio, priced for quick sale. $6900. 478-7882.

1977 FORD CUSTOM DELUXE, super cab 3/4-ton camper special, power steering, power brakes, automatic, dual tanks. $4900. 112-743-9165.

1976 GM CHEVY VAN, HI-CUBE, excellent condition. Perfect for small business or customizing. $3495. 386-1213 Tilden-Rent-a-Car, DL01003D

INTERNATIONAL TRAVELALL
1973 Deluxe 3/4-ton, rack, tow hitch, auto, P.S. and brakes, air conditioning. 388-7679.

DON'T MISS THIS ONE
1972 Ford Econoline, standard 6, high top camperized van, new tires, very good condition. Sacrifice at $3000. 479-7244.

1969 FORD 1/2 TON, 302, V8 automatic, 8 track tape deck, 4 speakers, radio, dual exhaust, good condition. $2300 or nearest offer. 656-7186

GARDEN CITY
AUTO LEASE LTD.

78 CHEV CUSTOM
Deluxe heavy duty 3/4 ton pickup, V8, auto, ps, pb, radio, dual tanks.
$6595

77 CHEV CUSTOM
Deluxe 1/2 ton pickup, V8, auto, ps, pb, radio, dual tanks, canopy, low miles.
$5395

76 FORD CUSTOM
3/4 ton pickup, V8, 4 spd, ps, pb, radio, low miles.
$4995

76 CHEV 3/4
Van, V8, auto, AM/FM radio. Partly camperized. New paint.
$4195

75 DODGE
Adventure Sport 1/2 ton pickup, V8, auto, ps, pb, radio, 34,000 miles.
$3895

75 FORD CUSTOM
3/4 ton pickup, V8, auto, ps, pb, radio, dual tanks, canopy.
$4495

MANY MORE TRUCKS, VANS AND 4x4S TO CHOOSE FROM.

TRADES WELCOME
NO REASONABLE OFFER REFUSED
100% FINANCING O.A.C.
OPEN 9:00 A.M.-9:00 P.M.
2978 DOUGLAS ST.
382-9111
D-5721

WILLE Dodge • Chrysler

76 GMC
3/4 ton, V-8 auto., ps, pb, radio
$5195

73 FORD
1/2-ton pu, V/8, auto, ps, radio, canopy.
$3195

75 CHEV 3/4
350 V-8 auto, PS, PB, radio
$4195

73 FORD
Ranger 1-ton, pu, V/8, auto, ps, pb, radio.
$3695

Excellent Selection Used Vans and Trucks
3200 DOUGLAS AT CLOVERDALE
382-2313
MON. TO FRI. 9 TIL 9
SAT. 9 TIL 5 DL5188

Excellent Value
78 Dodge custom 200, 6 cylinder 3/4 ton pickup. Will give you that load capacity you require along with a good miles per gallon performance. This 4 speed pickup is equipped with power steering and brakes, AM radio. Is white in colour and has clocked 16,000 KM. Call BOB SHERRATT at McCallum Motors, Colwood 478-1741 or Res. 598-8541. D5603A

BLAZER
77 Chevrolet Blazer 4x4. Low mileage, 350 automatic, power steering, power brakes. Exceptional condition inside and out. For more information contact JIM BROWMAN at Millstream Chevrolet Ltd. 474-1211 or 592-4402. D5831

DODGE 3/4 TON 4X4, 1977. ONLY 10,000 miles, V8 automatic, power brakes, power steering, radio. Ready for camper. Asking $7800. Also 11' Vanguard Camper with shower, toilet, stove, fridge. Excellent condition. Asking $4500. Sell Pair or separate. 478-8713.

1976 FORD XLT SUPER CAB, automatic V8, 460cc, power brakes and steering, bumper extension. Camper tie downs. Overload spring. Electrical hookup. Extra battery. 23,000 miles. Excellent condition. $8500. Deluxe Ford canopy $600. 479-5314.

1977 F250 FORD PICKUP, power steering and brakes, twin 18 gallon gas tanks, plus 100 gallon Tidy tank equipped with electric pump and nozzle wired in. Can be used to transfer diesel or gas. All in A-1 condition. $3500. 386-2734 or 479-2567.

1974 CHEVROLET 1 TON VAN. V8 automatic, power steering, radio, raised roof, camperized including insulation, panelling, floor, table, twin couches that fold to double bed. Excellent condition. $4895. Reasonable trade accepted. 479-8541

Camper Special
78 Ford Ranger F250, V/8, 4 spd, ps, pb, radio. Explorer Pkg, sunroof, low miles. GARDEN CITY AUTO LEASE LTD. 2978 Douglas St. 382-9111. D-5721.

1974 GMC JIMMY 4X4. NEW competition built automatic trans. New brakes, gauges, rollbar, white spokes, dual exhaust. All terrain T.A.'s, special paint. $5500 or trade for late model short box 1/2-ton. 656-2073, 656-2921.

1976 DODGE B200 MAXI-VAN. Excellent condition. Low mileage. Full power and air. Custom paint and interior. Radial TA's. A727 transmission. 3.23 3600 pound rear axle, great for highway. 386-6305 afteer 5 pm

EXCELLENT CAMPER UNIT, moderately priced. 1976 Datsun Sportruck in first-rate shape, heavy duty springs, 42,000 miles, with 1970 Galaxie Camper, sleeps 4, 2-burner stove, propane fridge, jacks. 721-5344 after 4:30 pm.

1978 FORD, SHOWROOM CONdition, V8, insulated, carpeted, flares, spoiler, mags, radials, sun-roof, stereo, am/fm and cassette deck, plus many extras, $9500 or best offer. 386-8915 or 478-5550.

1977 3/4-TON GMC 4-WHEEL drive, camper special, power steering, power brakes, electric winch, 17,000 miles, good condition. $7500. Phone after 6, 477-7332.

MUST SELL: 1967 FORD ECONO window van, shag carpet floor to roof, super rubber, 289 4-barrel Holley, bed table, built in speakers, some rust, $1500 or best, 383-2885.

1975 FORD 250 XLT CREW CAB, camper special with canopy. Like new radial tires. 390 V8 automatic, many other options. $5500 748-8283

1968 DODGE SLANT/6 WINDOW van, excellent condition. 1970 motor. Rebuilt heavy duty automatic trans. New paint, tires, carb and water pump. $1750 or best offer. 479-6353.

1977 FORD BRONCO 4X4
Better than new condition, must be seen to be appreciated. Two sets of tires plus other extras. 642-4201

McCALLUM DATSUN VOLVO

WE ARE MORE THAN A CAR COMPANY

NEW AND USED TRUCKS

78 FORD Bronco XLT 4x4, V8, 4 spd, PS, PB, air cond. Sunroof. Positrac. $10,995

78 GMC Jimmy Sierra 4x4, V8 auto, PS, PB, radial tires, mag wheels. Black. $10,595

PLUS
78 DODGE custom 200
78 FORD E100 van
77 FORD F150
74 AMC Jeep 4x4

IMPORTS
78 DATSUN deluxe cab
77 DATSUN stepside
76 DATSUN long wheel base
74 TOYOTA Hilux

BCAA INSPECTED FOR YOUR PROTECTION

BANK FINANCING AVAILABLE

McCALLUM DATSUN VOLVO

McCallum Motors
DOWNTOWN
1101 Yates at Cook
382-6122 D-5603
COLWOOD
1836 Island Hwy.
478-1741 D-5603A

1972 GMC VANDURA LONGbody, V-8, paneled, queen size bed, beautiful, new paint and exhaust system, rebuilt engine and transmission. 477-9171.

1974 HEAVY DUTY 3/4 TON Chevrolet pickup, maroon and white, $3900 or best offer. 385-1335.

SCHOOL BUS 1967. DODGE. 44-seater. Call or write 337-2550. Hans Dietzel RR1 Fernwood Rd. Ganges BC, V0S 1C0.

1973 DODGE 3-TON. 20' ALUM. van body with hydraulic tailgate. 2-spd. axle. A-1 condition. 112-752-3544.

1967 CHEV PANEL, $750. Needs motor work. Suitable for service vehicle. Phone 478-6658 after 6.

FOR SALE; '56 DODGE PICKup, tested, new clutch, new transmission, no rust. For further info phone 388-9326, evenings.

'64 CUSTOMIZED CHEVY VAN, new motor and paint, must be seen. $1200 or best offer. 382-7306.

1964 FORD VAN, NEEDS minor carborator work, otherwise good. $350. 478-4486 after 6pm

SUPER CAB, 1977 FORD F250, 351 CID, power steering, power brakes, automatic, canopy, 15,000 miles. Offers on $7500. 656-5225.

1977 FORD ECONOLINE CHAteau Van, low mileage, tinted glass, swival chairs etc. excellent condition, $7500. 479-5764.

VW, 1973 WESTPHALIA, 54,000 miles, many extras. Excellent condition. $5200. 383-9822, 595-0220.

1972 VOLKSWAGEN CAMPER (Westphalia), $4700. New motor, brakes, clean, good condition. 642-5305 after 6pm on weekdays.

1973 CHEV VAN, NEW MOTOR, new clutch, new brakes, new tires, nice shape. Phone Steve. 386-8749 or 381-6212.

'74 DATSUN AUTOMATIC PICKup. Excellent condition. New valves and rings. $2400. 479-7049 after 6.

1961 GMC BUS, FULLY CAMPerized, 28' of living space, excellent condition. $5000 or nearest offer. 642-5149.

1977 GMC 1/2 TON AND CANOPY, 27,000 miles, excellent condition. $5800 or nearest offer. 478-7528 after 5.

1966 VW VAN, SEMI-CAMPERized, 20,000 miles on rebuilt 1700. Excellent shape, needs starter. $1250. 592-2001 or 385-3797.

'66 FORD 1/2-TON PICKUP. NEW paint, interior, brakes, exhaust, wheels, tinted glass. V8, 3-speed. Offers. 386-7639 after 5.

1977 F250 RANGER XLT CAMPer special. 460 cubic inch, automatic, only 11,000 miles, $7800. Principles only 478-7805.

VINTAGE FORD
$3,000. 1948 sedan delivery (Van), 95% restored, beautiful condition, 382-4728.

1976 CLUB CAB POWER Wagon, power steering, brakes, 32,000 miles, 360 standard, new tires, mags and paint, 656-2267.

SUBURBAN MOTORS

THE HOME OF LINCOLN CONTINENTAL AND MARK V, MARQUIS, COUGAR, XR7, ZEPHYR AND FORD TRUCKS!

LET'S GO TRUCKIN'

78 COURIER Demo. A/T.
SPECIAL $5295
77 FORD 3/4 ton Camper Special. V8, A/T, P/S, P/B, air.
SPECIAL $6495
77 DODGE 3/4 ton. V8, A/T, P/S, P/B, radio.
SPECIAL $4995
77 FORD 1 ton Flat-Dec. V8, A/T, P/S, P/B, radio.
SPECIAL $7495
76 FORD F150 Super Cab. V8, A/T, P/S, P/B, radio.
SPECIAL $5495
76 FORD 3/4 ton Van. V8, A/T, P/S, P/B, radio.
SPECIAL $4695
76 FORD 1/2 ton Van. 6 cyl., Std., radio.
SPECIAL $3995
76 DODGE 4x4. V8, A/T, radio.
SPECIAL $6495
75 FORD 3/4 ton Crew Cab, 4x4. V8, A/T, P/S, P/B, radio.
SPECIAL $4695
73 FORD 3/4 ton. V8, 4spd.
SPECIAL $2695

TRADES WELCOME!
BANK FINANCE!

Douglas and Saanich Rd.
386-6131 DL 5528

65 MERC 3/4 TON PICKUP, needs tires, $600 or best offer. 656-2786 after 5.

1976 FORD 3/4 TON, CAMPER Equipped, excellent condition, must sell, offers. 658-8912.

1972 FORD VAN F200, 302 AUTOmatic, good condition, $1800. 652-3827.

1967 FORD ECONOLINE, PARTly camperized, $575 or offers. 478-4186.

71 DATSUN TRUCK, NEW paint and brakes, radio, $1450. 478-3286.

1972 FARGO 1/2-TON PICK-UP, 318. $2250. Phone 8-5. Monday-Friday, 382-4268.

1973 MACK TANDEM DUMP, Big power, 44 rear 18 front. 385-8625 after 6.

1965 VOLKSWAGEN VAN, camperized, runs well, rust. New muffler. $995. 479-0568

1971 JEEP WAGONEER 4X4, radial tires, two spare tires. 477-4089.

65 GMC BOOGIE VAN, CUSTOM loaded. Large bubble sunroof. Unfinished. 385-8237

77 CHEV NOMAD CAPTAIN seats, tinted glass, etc. $7600. 598-4891 between 6-8 p.m.

CAMPERS SPECIAL 1971 Ford, canopy $2350, extras. 382-1556, 4-7 pm.

1969 FARGO 3/4-TON, 64,000 miles, 318 automatic, power brakes. $1500. 595-5555.

1969 FORD 3/4 TON WITH canopy, good condition. 382-3256.

1952 CHEVY 1/2 TON, NO RUST, no Bondo, new engine, $2750. 478-5932.

1977 DODGE 1/2-TON PICK-UP, excellent condition. Owner must sell. $3500. 384-2197.

1971 GMC SUBURBAN 4X4, 4 speed, 350, new paint, low mileage, $3395. 477-9761.

72 FORD VAN, CUSTOMIZED, many extras. Offers or trade for 3/4 ton pickup. 656-3798

1977 SILVERADO TON DUMP, automatic, air. 23,000. $8995. Offers. 478-2483.

1977 GMC VAN, MAGS, FLARES, must sell, $7300, offers. 383-6496.

1977 FORD F600 SINGLE AXLE 5 and 2 dump, like new. 382-3521, 652-3318.

1974 DODGE VAN, VERY GOOD condition, must be seen, $3300 OBO. 478-0892.

'73, '74 1/2-TON CHEV PICKUP, $2950 or best offer. 687 Strandlund Ave. 478-6969.

1966 VW WINDOW VAN, ENgine good, body taugh, $400. 479-2766.

1969 VOLKSWAGEN VAN, SEMI camperized, good condition, $1600 or best offer. 382-7284.

'71 FORD 3/4-TON PICKUP. High mileage. Looks and runs good. Tested. $1600. 656-6482.

VOLKSWAGEN MICRO-BUS, 1956, full windows, sunroof, runs well, clean, $900. 652-1423.

75 FORD BRONCO, LOW MILEage, excellent condition. $5500 or offers. 478-0622 or 478-5472

'65 FORD ECONOLINE, PARTS or as is, 598-2635.

1972 VW 7 PASSENGER BUS. Asking $3500. Phone 479-6278.

63 JEEP WAGONEER. Offers. 386-2605

1973 VW VAN, NEW MOTOR, 1325 Kings Road.

1973 GMC CREW CAB, 350 V/8. 477-1949.

66 FORD 1/2 TON, V8 AUTOmatic, $1000. 385-7202.

1966 4 WHEEL DRIVE FORD Bronco, tested. $1900. Phone 479-1387.

1974 BRONCO 4X4, $4500.
479-8745

1963 FORD VAN, GOOD SHAPE, $550. Phone 381-6337.

1969 FORD 3/4 TON, CREW CAB, 4 X 4, $2000. 478-0766.

1974 FORD ECONOLINE VAN, V8, automatic, $2400. 592-2767.

1965 FORD FLATDECK, 1 TON, good shape, 656-1250.

1967 DODGE VAN, $850. 687 Strandlund Ave. 478-6969.

77 FORD 3/4 TON XLT, MAGS, low mileage, $6500. 478-8864.

BEEFED UP GMC 1/2-TON. $1595. Good shape. 658-8089.

CAMPERIZED CUSTOMIZED 1975 GMC Van, 350 automatic, 37,000 miles, has everything. $6900 or best offer. 595-7811.

154 TRUCKS, BUSES AND VANS

JUNE '77 DODGE TRADESMAN 100 Van, six cylinder, standard shift, 22,000 miles, $3,500, good condition. 477-0351.

1974 DATSUN PICK-UP, AUTOmatic, low mileage, 36" canopy, extra cover and extra tires, $2750. 656-5475.

1977 FORD 250 CAMPER SPEcial, executive driven, power steering, power brakes, V8 automatic. 477-7150. $5995.

1973 INTERNATIONAL PANEL, Very good condition. 72,000 miles. Heavy duty ¾ ton. $1500. 474-2804

1969 FARGO 318, HIGH MILEage but good work truck, steel frame over box. Must sell, $800. 479-1220.

1976 FORD F250 RANGER XLT, 4x4, mint condition, mags and 12-16.5 tires etc. Asking $5895. 477-9777

71 VW WESTFALIA
Sleeps 4, 20,000 on new engine, fridge, sink, radials, needs paint. $2700. 383-9998

1956 MERCURY PICKUP, GOOD body, good interior, needs motor work. $650 or nearest offer. 595-4992 5-7 pm.

1976 FORD F250, V8, AUTOmatic, power steering, power brakes, excellent condition. $4295. 478-9329.

1963 CHEV 5 TON, NEW brakes, 292-5 speed, excellent running condition. With deck. 478-1865

1977 TOYOTA SR5, LONGBOX, with camper, both in excellent condition. 592-7628.

1973 GMC, EX MAIL VAN, ideal for camper conversion or just delivery, offers, 595-2622, evenings 382-5307.

1977 F150 6 CYCLINDER, 4-speed, dual tanks, 24,000 miles. $5200. 31" aluminum canopy, ceiling light, $350. Phone 112-748-8291.

1975 FORD 150, 45,000 MILES, power steering, power brakes, 4 speed, oversized wheels and tires, $3300 or best offer. 385-9329.

LEAVING TOWN. MUST SELL '66 Volkswagen panel van. Tested, rebuilt engine. Offers. 382-3961.

1973 350 CHEV ¾. POWER brakes, Fleetside, 61,000 miles. Good shape. A good buy at $2695. 383-3167

1968 DODGE FARGO VAN. REcently tested. Good running condition. Must sell within week. Best offer around $995. 595-1913.

1976 FORD 250, PLUS CAMPERette, 43,000 miles. Good condition. 642-3994

1977 GMC 454, MUST SELL, loaded, $8500. 478-8251 after 5 pm.

CAMPERIZED 1967 VOLKSWAgen van, good shape throughout, $1300. 656-6363, or 598-1375

1972 DODGE ½ TON, GOOD condition. Asking $1,500. 592-0149 after 4 on weekdays.

1976 DODGE PICKUP, WITH duals, 1 ton, club cab, 440, all options. Immaculate 656-7119.

1973 DODGE VAN MOTORhome, automatic transmission, $4,900. 112-743-2424.

76 DATSUN PICKUP, CANOPY, automatic, 18,000 miles. $3800. 388-1622 and 385-8963

1974 FORD 1 TON VAN, V8, 3 speed, partly customized. Asking $4000. 385-8179.

1967 ½ TON SUBURBAN, 283 V8, versatile, good running and overall condition. Second owner, trailer package. Open to offers. 478-0705.

ALUMINUM CANOPY FOR short box, step-side pick-up truck, $110. 652-1875.

1973 COURIER, LOW MILEAGE, economical, with canopy. Phone after 6, 595-1251

158 TIRES

MICHELIN TIRES
All sizes and types in stock now! at
D&D Tire
1620 BLANSHARD
382-7283

WANTED TWO ET POLISHED aluminum slot mags, 15x7.5. New turbines for Dodge—two 15x10, two 14x7.5. $250 firm. 382-5254.

5 TIRES, RIMS (NONE SPLIT) hubcaps, size 16-750, all practically new for Chev or GMC. 479-4909.

MAGS AND TIRES M50-14, steel belted, new condition. $375. 388-7202.

4 NEW SNOW TIRES ON RIMS, hubcaps etc. Off 4x4 pickup. 383-3534.

4 GM RALLY WHEELS WITH rings, caps. 60 Series radials, used 500 miles. $575. 477-3562.

TWO A78-13 BELTED WHITEwall tires, mounted on Dodge Colt rims. Asking $50. 383-3848.

MUST SELL. THREE 8X16.5 summer tires, $95. 479-1439, after 5pm.

SIX 700-15 TIRES, FOUR GRIP, two summer, $200 or best offer. Two 165SR13 radials, $30. 721-5013.

TWO DESERT DOG TIRES, 10x15, GM rims. 474-1415

ONE H78X15 WHITEWALL, mounted. 477-6500

160 PARTS, ACCESSORIES AND SERVICE

CUSTOM VALVE COVERS FOR 390. 390 C6 trans, rebuilt shift kit. $150. 382-5254.

4.88 GEARS FOR 67-69 FIREbird. $175. Also chrome headers, $140. 592-3087

GEM TOP AND LINER FOR late model Ranchero, $400. 479-2372.

VANGUARD CANOPY, INSUlated, sliding windows, good condition. 652-2444.

COMPLETE 1973 MAZDA ENgine and transmission, low mileage, calls after 6pm. 652-3144.

Free Immediate
Scrap car removal. 382-4493, 381-6249, 24 hrs. 7 days.

CHEVY 400 CCI ENGINE, JUST rebuilt, $895 exchange. Will install, 383-6686 or 385-2215.

AUSTIN CAMBRIDGE, MANY parts, can install, good tires etc. reasonable. 595-6153.

MECHANIC AVAILABLE, REAsonable rates, specializing in Austin Cambridge. 595-6153.

WANTED 1974 FORD VAN seats. Selling Camper door, windows. 383-1558.

DOUBLE AXLE CAR TRAILER, needs some work, $500 or best offer. 478-9145.

1962 PLYMOUTH 6-CYLINDER 3-speed transmission, $50. 478-2658, after 5.

ONE SET FENDER MIRRORS, $30. Equalizer hitch, $65. 479-7755.

CHRYSLER PARTS, NEW 400 block, used 440 complete engine, spare parts. 656-2267.

1969 VW VAN, WHOLE OR parts. VW Bug parts. 595-8552 between 5-7.

1974 ENGINE 350, $300. CAN BE seen at Cedar Hill Esso station at Blenkinsop.

MUST SELL, BLACKHAWK 1 ton floor jack, needs seal. $165 value, sell for $50. 112-746-4240.

SCRAP CARS HAULED
No Charge. Associated 478-9571

FORD SMALL BLOCK, UNASsembled, $1000 invested. Offers. 477-5584.

MERCEDES 190, COMPLETE or parts, 388-6235.

160 PARTS, ACCESSORIES AND SERVICE

OPEN SATURDAYS

JUNE SPECIALS
Roberk Rear View Mirrors

#330.	Reg. $9.75	$6.99
#360.	Reg. $11.75	$9.99
#750.	Reg. $19.95	$14.99
#727.	Reg. $22.95	$17.99

COMPARE OUR PRICES ARE LOWER

SUBURBAN
Do It Yourself Parts Store
3377 DOUGLAS ST.
At Saanich Rd.
388-5171

ROADSIDE AUTO REPAIR
LOCAL VW EXPERTS
627 DUNEDIN
385-2215

AJ AUTO SUPPLY LTD.
"HOME OF HIGH PERFORMANCE"
Accel Edelbrock
Ansen Holley
BF Goodrich Moroso
Cam Dynamics Plus Much More
OPEN 7 DAYS A WEEK
Al Woods 382-5522 Jack Chin
3318 Oak off Cloverdale

BEETLE AUTO HAUS
Volkswagen Parts Accessories and Repairs
2815 DOUGLAS ST. 382-2114
(Across From Colony) 382-1815

VICTORIA RECYCLING CO. 2525 Bridge St. 388-6275 pager 877 anytime. For sale 5 ton Ford front axel, complete, springs, air brakes, 1 ton Dodge front brake drums and hubs, 1967 318 motor. 1957 Cadillac motor and trans. Stripping 1965 Sunbeam Minx, 1965 Hillman Minx, 1964 Vauxhall. 2 demo cars available. Utility trailers any size.

FIAT
FACTORY TRAINED SPECIALIST
Unbeatable Rates and Service
Import Auto Services 385-2131

CLOSING OUT SALE
Used trucks, cars, parts, tires, engines. Also 1940 Ford 1½ ton cab and chassis. For parts or restoration. 14' boat and trailer, also 21' cabin boat. Duncan 112-748-3103 anytime. Lake Equipment Sales Ltd. DL5864. 462 Duncan St.

"FREE"
INSTANT SERVICE
Scrap cars and trucks hauled free day or night. Also, scrap metal. 478-2397.

RADIATOR REPAIRS, FAST top quality repairs at Maurice's Auto Body, 427 Beta St., phone 386-3381 or 384-8094. Located behind the Burnside Pay and Save Gas Station.

VICTORIA 4-WHEEL DRIVE FREE WHEELING HUBS for any make of 4-wheel drive.
597 Hillside at Rock Bay
D-13531 386-6511

USED BRAKE DISC/DRUM Lathe, cont. feed, Brake Shoe Grinder (Disc Type), Bench and Acc., complete set-up A1 condition, WILF anytime 479-4309.

RADIO, POSITIVE GROUND, with speaker and antenna, $20. 12 volt battery nearly new $15. 2 new A78-13 white walls $30. 2 model T wheels, $25. 652-1432, 652-2404.

TRUCK SPARE TIRE RACK, $25; rotor antenna, $45; Heavy-duty hitch, $20; trailer awning, 8x10, as is, $35; cartop carrier, $7.50, 477-0994.

1971 CHEVY CAPRICE, ALL body parts, electric windows etc, good running 396 V8, offers on all parts. 3430 Trans Canada Hwy, Cobble Hill, (Northern Boats)

WANTED HILLMAN SUPER Minx, Minx, Sunbeam Alpine parts. 873-0830 collect evenings.

DAWG LOVERS! WANTED: 1957-62 W300 Dodge body parts. Reward. Paul (382-4032,8-5), 598-2261.

POWER TAKE-OFF FOR CHEV, includes drive shaft and universal. 2 chrome rims for Chev, 15". 478-0945

WANTED; 225 CHRYSLER slant 6. Preferably late model automatic with or without trans. 595-7495.

WANTED: STANDARD TRANSmission for 1964 Rambler American 330. Must be in good condition. Call 652-3407.

CORVETTE DUAL FOUR BARrel manifold, carbs and air cleaners, $200. Upholstered VW door panel. 384-8572

1972 CHEVY VEGA, PARTS OR whole, Good automatic transmission, tires, rear-end and battery. 382-6639.

TWO BLACK BUCKET SEATS, $100. Two M50-14 M/T tires, $175. Dodge 4-speed and accessories. 478-5681.

REBUILT 3 SPEED AUTOmatic transmission, has only 500 miles, fits any AMC, $50. Phone 384-7644 or 384-6819.

6 PACK PLUS MANIFOLD, FOR small block Chev, rebuilt carbs, $125. Keystone black mags with G60-15 tires, $50. 595-0529 after 4.

1974 FORD ½ TON PARTS, INcluding low mileage, 360 cu.in. with C-6 automatic. Reasonable prices. 477-9777.

1971 240Z MOTOR, 78,000 miles, $400. 59-62 Vauxhall trans and rad, $40 each. 383-7366 between 5-8.

V. M. AUTO REPAIRS. VOLKSwagen specialized. All jobs guaranteed. 649 John St. 383-1212.

302 FORD MOTOR, GOOD CONdition, view while in car, 478-9472.

WRECKING 63 MORRIS 1100, motor recently rebuilt, 383-6047, Rod

1960 VW BUG, WRECKED. NEW muffler and engine. Phone 477-6540.

PARTS FROM 1964 PONTIAC. 384-7034, 385-5280

1956 FARGO ½-TON AND 1961 Pontiac for parts. 652-3506.

1972 FORD, GOOD BODY, FOR parts. $100. Phone 477-6830.

318 TWO BARREL, 727 TRANS for Dodge. 478-8840

REBUILT TRANSMISSION AND 67 Cougar parts for sale. 478-7685

67 COUGAR PARTS. 478-6680

6 STUD WHEELS FOR CHEV ½ ton, 2-15", 3-16", 598-6990.

AUTOMOBILE TOW BAR, $100. 478-8662 after 6.

4 FORD 15" RIMS, GOOD CONdition, $100. 642-5704.

NEW 350 LT1 MOTOR, LOTS OF extras. $2000. 477-2328

WANTED-8¾ VALIANT REAR end. 478-4710.

160 PARTS, ACCESSORIES AND SERVICE

USED
HI PERFORMANCE PARTS
Manifolds, carbs, cams, headers, wheels, tires, rebuildable motors, heads and much more. 385-7811 or 385-9011

283 ENGINE, TRANS AND rear-end. Offers. Phone 385-6536 after 5.

TR4 PARTS: REAR END, doors, trunk, rims, soft top. 479-0019.

VOLKSWAGEN PARTS FOR sale. Phone 385-5143.

HOLLY NUMBER 1849 550 CFM, used 20 minutes, $100, 381-5014 mornings.

164 AUTO BODY AND PAINTING

BODY WORK AND PAINTING. Quality for less. Call Glen 384-9534

166 CARS AND TRUCKS WANTED

NEVER
SELL YOUR CAR
UNTIL
YOU HAVE OUR OFFER INSTANT CASH!
DePape Motors Ltd.
779 Pandora 384-8035

WE NEED
TOP QUALITY USED CARS
HIGHE$T PRICE$ PAID!
Call
Douglas VW
3329 Douglas DL5100
388-5466

WE PAY
the Highest Prices for Your Clean Used Car
TRY US—YOU'LL BE SURPRISED!
CONTACT
CARL SPICER
Used car mgr.
Empress Pontiac Buick GMC LTD.
382-7121 DL01227A

Top Dollar
FOR
TOP CLEAN CARS
Contact:
BRUCE LOCKHART
CORNELL-CHEV-OLDS
3050 Douglas 385-5777

GeM
PAYS
High Prices
FOR LATE MODEL USED CARS
480 Esquimalt Rd. 382-7195

WANTED
TRUCKS & VANS
GARDEN CITY AUTO LEASE CENTRE
382-9111 2978 Douglas

CASH FOR GOOD, CLEAN USED CARS
THOMAS PLIMLEY LTD.
1010 Yates St. 382-9121

CASH
for clean, used cars
SAUNDERS Sales & Service
474-2211 Colwood

FEMALE WORKING STUdent, needs small car, reliable and reasonably priced. 478-9707.

WANTED: 1967-70 OLDS, CUTlass, F85, or Valiant. Good condition. Private. Cash. 477-3957

168 CAMPERS, TRAILERS and MOTOR HOMES

1971 SKYLARK TRAILER, 20' excellent condition, furnace, hot water, shower, fridge, stove, eye level oven, sleeps 4, $3400 743-2219 evenings.

1974 7½' FLEETCRAFT CAMPer, suitable for import truck, fridge, furnace and 3-burner stove, excellent condition. $1700 656-4669.

17' DELUXE TRAVEL TRAILer. Toilet, shower, hot water, furnace, 3 way lights, fridge, stove and oven, sleeps 6. Excellent condition. 743-5002.

11' VANGUARD CAMPER, fully equipped, on 76 Ford XLT super cab, 460cc, V8, automatic, all in excellent condition. $12,400 or sell seperately. 479-5314.

76 TERRY TRAILER
25', air, 6 cu ft fridge and freezer, awning. Sleeps 6. Fully self contained. $8995. 386-3311, Metro Econo-Lot. D6290

1972 VW CAMPER, POPTOP, fully camperized, 53,000 miles, reconditioned motor, new clutch, new muffler, excellent condition, $5295. 479-4541.

72 ¾ TON FORD CAMPER SPEcial, completely overhauled, 64,000 miles plus 11½' self contained camper. Ready to go, $5695. 642-3083.

1969 EEE 13', SLEEPS 4, MOST conveniences, very clean, may be towed with small car. Best offer. 743-4698 or 478-6433. May be viewed at 2654 Millstream.

REDUCED $500. 1976 CHEV factory conversion. Fully equipped. Furnace. Electric fridge, porta-potti. Call 479-0325 evenings or days, 388-9951.

GALAXIE CAMPER FOR IMport pickup. Good condition, sleeps 4, propane sink, water, etc. Ideal for people not to tall. $950. 4149 Glanford Ave. 479-5682

FOR RENT
Travel trailers, 13-22', tent trailers, 656-3411.

RENT DELUXE AIR CONDItioned motorhome. Summer bookings, $275 weekly 10¢ KM. 477-0968, 477-2333.

EMPRESS MOTOR HOME FOR rent from June 30th til July 14th, from July 28th to August 4th, August 18th to 25th. 656-4759.

1977 NOMAD 17½', SLEEPS 6, toilet, shower, hot water, stove, 3-way fridge, two holding tanks, new condition. $4795. 477-8595.

11' CAVEMAN CAMPER. Fridge, stove, furnace, toilet. Jacks. Immaculate condition. 385-6067.

22' DODGE MOTOR HOME, completely self contained, 17,500 miles, owner transferred, 479-7616.

168 CAMPERS, TRAILERS and MOTOR HOMES

PEDEN RECREATIONAL VEHICLE LTD.
VANGUARD
Motor Home—Trailer—Camper
—15 years of RV experience ready to serve you—

NEW TRADES

77	Dodge maxi, converted, only 30,000 klms. Interior done in teak.	$11,995
76	Dodge maxi, converted, only 10,000 miles. Hot water model.	$10,995
74	10' Vanguard camper, fiberglass roof model.	$4295
72	9½' Vanguard, fridge, heater, open, jacks.	$3695
72	15' Vanguard trailer, 3-way fridge, furnace.	$3295
78	Lionel, "395" fridge, battery, power convertor, surge brakes.	$3150

New '79 Prowlers
17' TANDEM AXLE TRAILER
Full shower model, Gas/elec. fridge, stove, oven furnace, monitor panel, dual holdings tanks, aux. battery. 12V convertor with charger, plus much more.
Reg. $7949 Spec. $6995

19' TANDEM AXLE TRAILER
Special $7495

JUST ARRIVED
1979 Prowler 26' bunk model. A unique trailer floor plan.

32' and 35' Prowler 5th wheelers on display

LARGE PARTS ACCESSORIES STORE

Also Specializing in:
TRIPLE E—Motorhomes
LEOCRAFT—
Luxury Motorhomes
PROWLER—Trailers
VALLEY—Import Campers.

PEDEN RV LTD.
2855 QUESNEL ST. (D1950A)
386-3464
Behind Empress Pontiac Buick

WILLE Dodge • Chrysler
SECURITY
CAMPER—TRAILER MOTORHOME
New 1979 Models
20½ SECURITY
FROM
$20,950
CHEV CHASSIS, 350 V8, AUTO, PS, PB, TILT AND CRUISE CONTROL.

78 FRONTIER
23' Motorhome, fully self contained,
$22,900

SPECIALS
—CAMPERS
—VAN CONVERSIONS
Some equipped with showers, 7 flush toilets.

3200 DOUGLAS
AT CLOVERDALE
382-2313
MON. TO FRI. 9 TIL 9
SAT. 9 TIL 5 DL5188

COASTLINE TRAILER CENTRE
WEEKEND SALE-A-THON
THIS WEEKEND MAKE YOUR BEST DEAL ON A NEW OR USED
CAMPER
TRAILER
MOTORHOME
Van CONVERSION
GOOD SELECTION OF TOP CANADIAN RV'S. DON'T BUY UNTIL YOU'VE SEEN OUR
TRAVELAIRES, FRONTIERS OR RUSTLERS

TOP TRADES

14' Holidaire, fridge, furnace, brakes	$ 3,050
16' Travelmate, toilet, fridge, furnace	$ 4,395
25' Holiday Rambler, air cond., awning, TV	$ 6,800
15' Kenskill, ice box, oven, softtop tent trailer, like new	$ 300
20' Vanguard mini home, incl. awning	$17,900
'78 Dodge van conversion, as new, fully equipped	$14,900

COASTLINE TRAILER CENTRE
3388 DOUGLAS ST.
(Across From Suburban Mtrs.)
Open Nightly 'Til 8 p.m.
(Except Fri.-Sat.)
SUNDAYS 1 TO 5 P.M.
Call 382-6102—DL6430

IMPALA CAMPING WORLD
WINNEBAGO
APOLLO
OTTO
BOLER
LIONEL
EMPRESS
HOLIDAIRE, LEISURECRAFT
CANOPY TOPS — ACCESSORIES
SERVICE
PAT BAY HWY., SIDNEY
656-5504 MDL 5513A

HARDTOP TENT TRAILERS
7 floor plans on display from $1200. Buy yours now for summer fun.
Low Prices—Quick Delivery

TRAVEL TRAILERS
Let Impala put your total package together for you. Towing hitch package, color coordinated roll-out awning, 1 year warranty and full physical demonstration.
Low Prices—Quick Delivery

MOTORHOMES
Class A and Minihomes — Wonderful selection of floor plans, colors, motor sizes, generators, awnings, cruise controls.
PICK OUT YOURS NOW
Low Prices—Quick Delivery

TRUCK CAPS $450 installed

WE WILL BUY OR CONSIGN YOUR R.V.

TENT TRAILER RENTALS BOOK NOW!!

ALL OFFERS CONSIDERED
TRADES WELCOME
OPEN 7 DAYS
OPEN WEEKDAYS TIL 9

11' VANGUARD CAMPER WITH hydraulic jacks, sleeps 6, bathroom, good condition. $3400. After 6pm, 477-7332.

168 CAMPERS, TRAILERS and MOTOR HOMES

SWIFTSURE MOTORS
382-8811

1972 Ford Mini Home, very clean unit. Has 3-way fridge, 3-burner stove, furnace, sink plus many other extras.
ONLY $5495

"LOOK FOR THE SIGN BEFORE THE RED LION"
MON. TO FRI. 9-8 P.M.
SAT. 9-5 P.M.
3388 DOUGLAS ST.
382-8811 DL 5001

Opening Soon, Victoria's Most Modern and Beautiful Sales Lot for Motor Homes and Campers. WE WILL SELL YOUR UNIT ON CONSIGNMENT. Book Yours For Sale with John Woods or Bob Allison at Reg Midgley Motors Ltd., 736 Cloverdale Ave., 385-8756.

RENTALS
All Types of RVs
Reasonable Rates
Wille Dodge Chrysler
382-2313

1978 FORD F250 PICKUP, 351 automatic, Camper Special. Radio, power steering, power brakes, trans cooler, sliding rear window, 2 year warranty. 8500 miles. 1978 Vanguard 8' camper overhead. Complete with 3-way fridge, oven, hydraulic jacks, furnace, porta pot. Both units as new. $11,500. Camper only $3,900. 382-7713.

18' TANDEM AXLE TRAILER. Stove, oven, fridge, toilet, demand water system, holding tank, 20 gallon fresh water tank, battery, twin propane tanks, 110 volt convertor, AM/FM stereo tape radio. Sleeps 6, full canopy, jacks, Reece hitch. Excellent condition. $3,995 or best offer. 477-8831.
(7

1971 19' TRAVELAIRE TRAILer, low mileage. Stove, oven, fridge, Demand water system. Holding tank, fresh water tank. AC,DC. Propane tank. Sleeps 6. Separate bathroom, toilet, sink and shower. Hot water, furnace. Mirrors and electric brake setup, etc. $3695. 479-3206 or view at 831 Seven Oaks

VOLKSWAGEN
'72 camperized bus, pop up roof with bunk, lower bed and seats. Extremely good looking, well cared for. Enjoy camping with this one! How about $4500? DEPAPE MOTORS LTD., 779 Pandora, 384-8035. D-5311.

1975 TRADESMAN 100 LONG van. 24,000 miles. Custom camperized with upholstered naugahyde interior. Carpet, full propane, hijackers, sleeps 4. Immaculate condition. Economical transportation plus camping facilities. Offers on $6900. 479-6993

R.V. PARTS
R.V. SERVICE
Open Mon, thru Thurs til 8 p.m. for parts, hitchs, wiring, trouble shooting, awnings installed. Coastline Trailer Centre, 3388 Douglas Street. 382-6102.

FOR RENT OR SALE
MOTORHOMES
WEEKLY—MONTHLY
GARDEN CITY AUTO LEASE LTD, 2978 Douglas, 382-9111. D-5721.

SERVICE? PARTS?
See us for fast service, hitch installations, wiring, etc. Great Selection of parts and accessories in stock. We also sell Propane. Bob's Mobile Homes, 386-3623, 25 Crease.

QUICK SALE. 1975, 26' CLASS A Bendix Corsair motorhome, 24,000 miles, Chev chassis, 454 engine, front air bag suspension, engine and transmission oil coolers, air-conditioning, generator, 19.5 Michelin tires, $19,500. 112-753-0004.

11' VANGUARD CAMPER WITH shower, toilet, stove, fridge. Excellent condition. Asking $4500. Also Dodge ¾ ton 4x4, 1977. Only 10,000 miles, V8 automatic, power brakes, power steering, radio. Ready for camper. Asking $7800. Sell Pair or separate. 478-8713.

ARE YOUR TRUCK SPRINGS ADEQUATE?
We sell and install OVERLOAD springs for all trucks including imports! Phone 384-0213.
LOGANS RV Service Centre
650 Burnside East, near Douglas

EXCELLENT CAMPER UNIT, moderately priced. 1976 Datsun Sportruck in first-rate shape,, heavy duty springs, 42,000 miles, with 1970 Galaxie Camper, sleeps 4, 2-burner stove, propane fridge, jacks. 721-5344 after 4:30 pm.

1972 SHASTA 22' TRAILER. Fully self contained. 3-piece bathroom. Sleeps 6 or 7. Stove, oven, 4 cubic foot fridge, furnace, hot water tank, 50-gallon fresh water holding tank. Immaculate. $4750. 478-2505.

IDEAL FOR SMALL FAMILY
Reasonably priced 13' travel trailer in excellent condition, built in 1974, light weight, 110 and 12 volt hookup, propane and other conveniences. Sleeps 4-6. 383-8398.

RENT-A-MOTORHOME
23' motorhomes for rent. 1978 models. Some summer openings. Phone 112-245-7712 days or 112-245-3311 eves.

HARDTOP
Tent trailer, Leisurecraft. Sleeps 5. Like new. Easy towing. Ice-box. $1150. 4030 Century Rd. 477-5607.

MUST SELL
1975 16' AMF hardtop tent trailer, propane stove, sink with water, ice box, 110 wiring, sleeps 5-6, spare tire. $1600 or best offer. 477-0021.

1969 VW KOMBI, REBUILT '71 engine, 28,000 miles, semi-camperized, excellent condition, many extras. Owner going overseas. $2995 or nearest offer. 478-3108 after 5pm.

1969 GMC STEP VAN CUSTOM Camper, 6-cylinder. Fridge, stove, etc. Sleeps 4. Custom attached walk-in tent, sleeps 4 also. Includes radio, tape etc. Excellent condition. $4975. 474-1404.

1977 EMPRESS 20' MOTORhome, Dodge 360, many extras including awning, 11,300 miles. Excellent condition, $16,900 or deal for late pickup, preferably Supercab, 656-3750.

17½' SCAMPER TRAILER, sleeps 6. Toilet, furnace, 3-way fridge, 3-burner stove with oven, electric brakes, awning, 4-stands, 2-fender mirrors. Immaculate condition. $3000. 386-0545.

RENTALS
Motorhomes—Campers
PEDEN RV Ltd. 386-3464

CUSTOM RV-STEREO INSTALLATION
Call HOMARK FOR DETAILS
381-5622

IMPORT TRUCK CAMPER, fridge, stove and furnace. Used only once, $2000 or offers, please phone 478-3147.

168 CAMPERS, TRAILERS and MOTOR HOMES

DOMINION MOTORS
Chinook and Little Chief Motorhomes
Travelmate Trailers and Campers

71	16' Aristocrat, toilet, fridge, sleeps 6.	$2695
74	14' Vanguard, Furnace, ice box, toilet	$2595
74	13' Boler, toilet, fridge and furnace, sleeps 2	$2495
76	14' Travelmate, toilet, furnace and fridge, sleeps 4.	$3795
78	Volkswagen Get Away Conversion	$10,250
78	Datsun Deluxe cab plus 78 Travelmate Camper Special	$8,995
78	Datsun Deluxe Cab 4,000 KLM	$5,695
77	Chinook, fully self-contained plus air on roof generator	$21,950
74	24' Winnebago Class A	$12,950
71	Ford ¾ with 11' Vanguard	$6195
72	Chev Van conversion, fridge, furnace	$5595

1703 Blanshard St. 385-5012
DL5183

HEY, LOOK US OVER
JUST ARRIVED
DIPLOMAT 33'
All fiberglass Motorhome. Now on display in our indoor showroom. This is truly the "King of the Highway."

MINIHOMES
JAMBOREE
RALLYE
BENDIX
DIPLOMAT
Our selection is great. Our prices are right. Select yours now and be ready to go by Dominion Day.
OPEN 7 DAYS A WEEK

TRIANGLE HOMES LTD.
Your newest R.V. CENTRE in Sidney on the Pat Bay Hwy. across from Sandowne Race Trace, 656-1122 or 656-7251. D01055B.

BOB'S
MOBILE HOMES LTD.
HERE NOW
22' Kit Minihomes (2 models) Styled right, auto, air cond., air ride, too many extras to list at $25,450

NEW SPECIALS
1979 18½'. NOMAD, tandem, full tub, model Now $6995
1979 23' NOMAD, auto, awning, storm windows, loaded Now $ 8 4 7 5

USED

21' CITATION ('72)	$4195
18' NOMAD Tandem, awning	$4895
17' NOMAD ('78), shower	$4995
14' MARKEE	$1495
11' SECURITY, camper, shower	$4595

PROPANE
PARTS—SERVICE
25 Crease 386-3623
DL 00414A

NEW TRAILERS
17 WILDERNESS
22 WILDERNESS
24 WILDERNESS
32 WILDERNESS

USED TRAILERS

1975 15' TRAVELAIRE	$3,600
1970 16' NORWESTER	$3,000
1964 13' ESTA VILLA	$1,350
1970 25' ROULOTTES	$4,700

NEW CAMPER

9½' WESTERN WILDERNESS, shower model	$7,150
10' WESTERN WILDERNESS	$7,450
7½' WESTERN WILDERNESS, for short box truck	$4,715

USED CAMPERS

8'6" VANGUARD, frig, furnace, oven, jacks	$2,800
9' SKYLARK, frig, furnace, oven, jacks	$2,500
GALAXIE IMPORT	$1,300
5th WHEEL	$11,235
5th WHEEL	$15,100

DOGWOOD
TRAILER SALES LTD.
2630 DEVILLE ROAD
D5390 478-6841

KUSTOM KOACH
PROUDLY CANADIAN
9 Mi. North of Nanaimo on Island Highway
Kustom Koach Sales Ltd.
FOR QUALITY
Motor Homes, Travel Trailers, Campers and Van Conversions
and
KIT
COMPANION
Travel Trailers,
Campers and Fifth Wheels
SPECIAL KIT COMPANIONS AT COST
2 Campers
21½' Kit trailer. SPECIAL $7730.
21½' Kit trailer, 2 dr. Loaded with options. SPECIAL $7900.
23½' Kit travel trailer. SPECIAL $8900.
17½' Kit trailer. SPECIAL $6525.
SPECIAL ON MOTOR HOMES
Dodge 23', automotive air $22,300.
GMC motor home $23,500.
390-2522
Dealer No. DL 022588

JUST ARRIVED
POOLE'S
R.V. Traveland
1080 Goldstream Ave.
FACTORY FRESH
1979 Terry TAURUS
Travel Trailers
"ALL YOU WANT FOR LESS"
See these great trailers soon and buy at these
"SPECIAL PRICES"
19 Ft. Terry TAURUS.
Loaded—Reg. Price $8295.
SPECIAL PRICE $7695
24 ft. Terry TAURUS
Double bed model 2 door frig—Storm windows. Reg. Price $10,595.
SPECIAL PRICE $9,895
On Display Now
474-1411 D5806

SOFT TOP TENT TRAILER, sleeps 6, in good condition. Kitchen add on and canopy. $400 firm. 595-4659

TAG-ALONG ALUMINUM body tent trailer, good condition, with camping equipment box. Evenings, 477-5928.

RENT A DELUXE MOTOR home. $300 per week, 8¢ per km. Available from August 5. 478-5829.

1979 ALJO 23' 5TH WHEEL. Used-but like new. See it now at Pooles RV, 1080 Goldstream, 474-1411, D5806.

168 CAMPERS, TRAILERS and MOTOR HOMES

Fennell's
TRAILER SUPPLIES LTD.
PROPANE—REPAIRS AND APPLIANCE SERVICE
Custom Building and Van Conversions
Large Parts and Accessories Store
652-3941
Mon.-Sat. 9 to 5
Sun. 12 to 4
6459 Patricia Bay Hwy.

1976 MOTORHOME MINI 22' GMC 400, Glendale. In good condition, sleeps 6, save 50% replacement cost, 477-7477.

1975 VANGUARD CAMPERette. $500 or nearest offer. Excellent condition. 479-0109

1976 16' TRAVELMATE TRAvel trailer, fully equipped, like new, $3700. 477-0335.

LIONEL TENT TRAILER FOR rent, month of July, $75/week. 478-7367.

FIBREGLASS CANOPY FITS Ford or Chev $450. Phone after 5 pm. 598-7694.

1977 20' DUAL AXLE SKYLARK trailer, fully contained, new condition, best offer. 477-6397.

1970 CAMPER FOR IMPORT truck, $800. Located Shawnigan Lake. 112-743-2878.

22' TRAVEL TRAILER, EXCELlent condition, fully equipped. 656-5783 after 6 pm.

10' GENERAL CAMPER, GOOD condition, propane stove, oven, fridge, jacks, 479-3541.

WANTED: CAMPER 9' OR larger, must have toilet, around $2500. 479-8432.

TRAILER ALOHA 1970 16½' Stove, oven, toilet, sleeps 6, excellent condition, $2750. 477-6352.

1975 LIONEL 80 HARDTOP tent trailer. Ice box, stove, sleeps 6, $1500, 478-8791.

13' TRILLIUM TRAILER, (1975). Fully equipped. $2500. 477-6798, 595-2056.

RV PARTS, SWAY BAR, TRAILer mirrors, $55. 384-9980, morning, evening.

1965 VOLKSWAGEN VAN, camperized, runs well, rust. New muffler. $995. 479-0568

BOAT LOADERS FOR CAMPers and motorhomes. 478-3796 or 478-2754.

FOR RENT, 21' WINNEBAGO motor home. Available immediately. 477-2704.

1976 MOTORHOME 20' BENDIX Chev. automatic 5000 miles, $15,900. 479-4766.

22' GMC BUS. FULLY CAMPERized. 500 miles on rebuilt motor. $2500. 383-5606.

TENT TRAILER, OPENS 3 sides, sleeps 6. $600. Phone 658-5680.

1978 MAXI VAN, RAISED ROOF, fully camperized. 479-5153.

1973 20' MOTORHOME, ROOF air conditioner, sleeps 6, 20,000 miles, $11,500. 477-3537.

LOW COST HOLIDAY TRAVEL, buy my 13' trailer, sleeps 4, very clean. 385-0477.

FOR RENT: HARDTOP TENT trailer, icebox, stove, sleeps 5 comfortably, $50 week. 478-4475.

NEW 8' CAMPERETTE, ALSO new tradesmens canopy. Phone 477-3562.

INSULATED WINNEBAGO canopy 8'x36". $500. Phone 383-7260 or 477-9134.

NEW, STILL IN CARTON, POTpourri portable toilet, $75. 592-0649

1965 F100 FORD PICKUP truck, auto, galaxy cabover camper, $2500. 478-1253.

SMALL LIGHT PLYWOOD trailer, sleeps 3, large wheels, spare tire, $150. 478-1253.

8' OKANAGAN SLIDE-IN CAMPerette, height 58", deluxe, $650 or offers. 2499 Eastdowne Rd.

17½' SCAMPER TRAILER, A-1 condition, 1970, fully-contained, $3195. 642-5639.

1971 STARCRAFT TENT TRAILer, stardust model, sleeps 6, 479-6424.

13' PYRAMID TRAILER. Sleeps 4, propane and electric, portapotty, $1200, 479-5317.

FIBREGLASS CANOPY TO FIT short box import, offers. Phone 598-2236.

15' DELUXE CUSTOM CAMPer. Shower, fridge, oven, furnace. $7500. 478-2483.

SPORTSCRAFT HARD-TOP tent trailer with dinette, $950. 384-2334.

LARGE 8' CANOPY WITH floor, late model Ford only. Must see. 479-4419.

HOMEMADE CAMPER 8', wired, insulated, propane. Offers. 385-5307

INSULATED CANOPY, SLIDing windows, foam mattress, curtains, $350. 478-6844

16½' ARISTOCRAT TRAILER, fridge, stove, toilet, hitch. $2500. 721-3733 (Victoria number).

1976, 30' WILDERNESS TRAVEL trailer. Fully self contained. $7500 112-743-4979

REDUCED TO $1150
Okanagan camper for import truck in good condition. 383-5494.

RENT LIGHTWEIGHT TENT trailer, 6 sleeper, $30/week. Evenings, 477-5928.

WANTED TO RENT MOTOR home from July 19th-August 6th, very responsible family. 477-3880.

16' TRAILER, FRIDGE, STOVE, toilet, good condition. $3200. 656-4894.

8' OVERHEAD CAMPER, ICEbox, 3 burner stove, sleeps 4, $750. 771 Station Rd, Langford anytime.

1965 GLENELLE TRAILER, 17', washroom, fridge, stove, tested, clean, 381-6323, 388-6788.

1974 PILGRIM CUSTOM CAMPer, 11', all extras, sleeps 6, real nice. $2650 or offers. 478-7104

8' CANOPY, 30" HIGH, INSUlated, factory made, $275. 479-3854.

FOR RENT 1978 VW MOTORhome. 477-9848, 658-5135.

1976 HARDTOP, EASY TOWING, like new, ice box, $1250. 477-5607

WANTED: TRAVEL TRAILER 14'-18', $2000, 477-6624.

LARGE TENT TRAILER, $250 Phone, 652-4188.

22' SCAMPER 69, MANY extras, $3200. 384-2483.

11' HOME-BUILT CAMPER, $2500. 1636 San Juan.

BOAT RACK FOR CAMPER, $225. Phone 478-0051.

9½' OKANAGAN CAMPER, EXcellent condition. 595-7185.

11' CAMPER, SLEEPS 6. $2350. 687 Strandlund Ave.

42"X8' FIBERMOLD PICKUP canopy. 478-6682 or 478-2021

1963 INTERNATIONAL CAMPerized school bus, $4900. 656-3276.

11' CAMPER, FRIDGE, STOVE, toilet, $550. 652-2845.

'71 19' SOUTHPARK, EXCELlent condition. $3750. 479-5659.

1972 BOLER, $1800.
658-8683

168 CAMPERS, TRAILERS and MOTOR HOMES

1977 KUSTOM KOACH, 24.5', new condition, full bath, eye level oven, swivel chairs, many extras, $8700. 478-6190.

23' CITATION
Sleeps 6, toilet, shower, bath, hydro wired, interior new. $3900. 384-2207, 385-1829.

1974 VANGUARD 10' CAMPER, as new, porta-potti, oven, furnace, 3 way fridge, storm windows. Lyco tie downs. 477-2807 before 12 noon.

1972 VW CAMPER. POP TOP, fully camperized, reconditioned motor, new clutch, $5295, 479-4541.

1974 LIONEL 100 HARDTOP trailer, ice box, sink with water pump, furnace. Excellent condition. $2300. 384-6934

15' TRAVEL TRAILER, 3-BURNer stove and oven, icebox, city tested, excellent shape. $1200 or best offer. 652-9038, anytime.

1974, 19' SUNSET TRAVEL trailer. Tandom axle, completely equipped, sleeps 6, immaculate. $4800 652-9027

CAMPER FOR IMPORT, jacks, fridge, stove, etc. Really clean, $1995. Take trade. 656-2432 or 656-4482

VANGUARD TRAVEL TRAILer. 25' Super Deluxe. Rear bathroom, separate bedroom. As new, $7495. 652-1166.

9½' CUSTOM BUILT CAMPER, excellent condition. Stove, oven, fridge, jacks, $2700 or closest offer. 592-9153

AIRSTREAM 25', EXCELLENT mechanically, tv, stereo, new awning, tires, immaculate interior, $7950. 658-5874.

SPORTCRAFT HARDTOP tent trailer, kitchen, propane stove, extras. Must be seen, $850 or best offer. 479-1771.

20' TERRY TRAILER, FULLY self contained, new upholstery, awning. Excellent condition. $5200. 112-245-4617.

FULLY SELF-CONTAINED 24' motorhome with many extras. Has to be seen to be appreciated. Must sell. 656-4859.

CANOPY FOR 8' BOX, INSUlated, cedar siding, aluminum windows, 46" high, $250. Phone 383-7837.

FOR RENT
Truck and camper. Also campers for American or Import pickups. Book now to be sure. 383-6954.

8' OVERHEAD CAMPER, sleeps 4, stove, heater and icebox, complete with jacks. $850. 384-3698.

OLDER 30' TRAILER, BRIGHT, cheerful, 3 rooms, propane stove, etc. $1800. 479-0219, 7-9 am, 10-12 midnight.

1972 VOLKSWAGEN WESTPHAlia, good condition. 60,000 miles. Offers on $3900. 386-0922 or view at 1127 Catherine St.

9½' CAMPER, SLEEPS 4. 3 WAY fridge, propane stove and furnace. Portapotti. $1500 or offers. 383-1569

1975 CAMPER, 9½' WESTERN, fully equipped, sleeps 5, with bathroom, $3000 or nearest offer. 478-6465.

RAVEN RV'S
479-3178

WE WILL BUY YOUR GOOD used Rec. Vehicle. Peden R.V. Ltd., 2855 Quesnel St., 386-3464.

1976 DODGE EMPRESS 20' DEluxe motorhome. Roof air, sleeps 6. All conveniences. Excellent condition. $14,750. 652-2709.

1971 BOLER, 3 WAY FRIDGE, spare, jacks, other extras. Excellent condition. 479-4944.

FOR RENT 21' MOTOR HOME. Phone 743-4778 evenings.

20' BENDIX 1976 MOTORHOME. All options. Loaded. Immaculate. $16,500. 656-5755.

HARDTOP TENT TRAILER, good condition, phone evenings, 385-8950.

169 MOBILE HOMES AND PARKS

NORTH SAANICH '74 LEADER
Clean well kept 2 BR mobile, lovely large yard fully fenced. Treed and relaxed location in north Saanich. Large entry hall addition. Beautiful built-in vanity in master bedroom. Very cozy and quiet. $15,500.
DAVE VOGELGESANG
388-5464 477-1841
PGR. #760 Office

SNUG AND COMFY
Beautiful as new interior '74 Lamplighter mobile on rented pad. Lovely treed and quiet. Hidden Valley Park at Florence Lake. Fenced yard, garden shed, big sundeck. Wooded area at back. $15,000.
DAVE VOGELGESANG
388-5464 477-1841
PGR. #760 Office
Block Bros. Realty Ltd.

READY MADE HOME. COMpletely furnished mobile. 5 large rooms. Oil furnace, brick fireplace, basement workshop, parking, garden. Many extras. Quiet adult park. 478-7965.

DOUBLE-WIDE MOBILE home, 24x40, three bedrooms, addition, matching storage shed, many extras. Must be moved. $19,500 or best offer. Phone 112-856-5362.

5 ROOMS, 3 BEDROOMS, 12X68 Estavilla in family park with best view of Straits, 4 appliances with large balcony and enclosed shed. 642-5304. Asking $16,500.

SECLUDED CORNER LOT!
24x44 with million dollar water-view! 4 appl, deck, $77. pad! Priced to sell! 474-2154 Buyright D6162

1974 12X60 2 BEDROOM BENdix Paramount, excellent condition, many extras. Adult section. 15 minutes from town. 478-8943 or 479-8149.

FOR RENT: PRIVATE CAMPsite, at Honeymoon Bay Resort, for months July and August, by week or month, reservations only. 112-743-4739.

CEDAR CREEK MOBILE home park, Mill Bay, space available, 45 acres trees and streams. 743-5060, 743-2449.

1974 MOBILE HOME 12X64. Completely furnished on large lot in private park. Recently assessed at $19,900. 478-9898.

SPACES AVAILABLE, CEDARview Mobile Home Park, Salt Spring Island. 112-537-2583, or 537-2572.

PRICED FOR QUICK SALE. 69 Embassy 12X48, 2 bedroom. Good condition. Must be moved. Best offer. 385-0329

FANTASTIC 56X12!
Trade-in! Enormous yard close in! Many extras. Offers on $13,500! 474-2154 Buyright D6162

68X12 $11,900!!
What a buy! 4 appl, spectacular lakeview from covered sundeck! Close in! 474-2154 Buyright D6162

1152 SQ FT $22,500!
24x52! 4 appl, fireplace, treed lot. Close in! This won't last! Call 474-2154 Buyright D6162

24X40, 3-BEDROOM, SKIRTED with covered porch in adult park, fully furnished, $24,900 or offers. 388-9091 after 6 or weekends.

IDEAL LOCATION ON PRIvate farm acreage for your trailer, Kemp Lake area, rent negotiable. 658-8014.

WOODLAND ADULT PARK, unique Expando unit, complete with fireplace, utility room-workshop addition. After 6, 478-8993.

UNDER NEW MANAGEMENT, spaces available, single wide, double wide. 642-4420

12X58, 2 BEDROOM IN QUIET surroundings. Near Goldstream Park. $14,900. 474-1841

$8900 - 48X12
Nice 2 bdrm on bus and walk to shops! 474-2154 Buyright D6162

10X40 MOBILE HOME IN FAMily park. Dogwood Trailer Sales, 478-6841. D5390.

169 MOBILE HOMES AND PARKS

1498 ADMIRALS RD.
Another Fine Buyright Project!
8 Sites reserved already!
OAKCREST ESTATE
Luxurious living at its best featuring large landscaped lots, underground services, 14, 24 wides with skirting, sundecks, sheds and much more! Display homes at 2744 Spencer Rd. (Langford). Open daily till 8, Fri, Sat, Sun till 5. Reserve your lot now. (Refundable) Call 474-2154 for info.
Buy Right Homes D6162

ELEVEN YEARS AT THE SAME LOCATION
Quality homes and reasonable prices, large selection of doubles and 14 wides have kept Gordon's the leader on Vanc. Is. Island.
DRIVE NORTH TO GORDON'S AND SAVE
Gordon's Mobile Sales Ltd.
3 miles S. of Ladysmith on The Island Highway
245-3946 DL00237A

1,440 SQ. FT. OF LUXURY LIVING
A home approved for city property and only $27.25 a square foot. 3 bedrooms, family room, utility room, dining room, 2 full baths plus basement stairs. Complete with stove, fridge, dishwasher, carpeting and drapes. Price includes delivery and set up.
$39,240
Triangle Homes (Victoria) Ltd.
2435 Trans Canada Hwy.
DL5088 478-1774.

LAKE COWICHAN FOR RENT OR SALE
New 3 bedroom double wide mobile home, 1344 sq. ft., 2 full baths, 1 ensuite, w/w carpets, 5 appliances, ½ mile from town in pleasant residential area. No pets or small children. View by appointment only, $300/month. 749-3713, 749-3080, 721-3959. Avail. immed.

WEEKEND SPECIAL
14x60 Bendix Leader. 2 bedroom, electric range, 2 door fridge, carpeting and drapes.
TRY YOUR OFFER
Triangle Homes (Victoria) Ltd.
2435 Trans Canada Hwy.
Open 7 days a week
DL5088 478-1774

LANNON CREEK
POSSIBLY CANADA'S FINEST PARK
Buy your mobile home at the dealer of you choice. Scenic water and mountain views. Phone 642-5486, or 642-5972.

UNBEATABLE VALUE, 12X68 Glendale in Sooke waterfront park. Tastefully decorated, 12x16 living room, large carpeted kitchen, lots of cupboard space, drapes, rugs and gold appliances, also garden shed. Skirting, veranda and addition built with cedar, very low pad rental. Private sale. Call 642-4201 for appointment to view.

1974 12X60 BENDIX PARAmount, 2 bedroom, well kept, set up in clean, quiet adult section of park, 12x32 carport and 10x11 shed, skirted, landscaped, private patio and view. 478-0137 after 5pm.

1973 KENTWOOD MOBILE. Large living room, two large bedrooms, 6'x12' front entrance on 80'x120' leased lot. Fully landscaped with tool shed. $13,000. 112-743-2681 after 6 pm.

BACHELORS, SMALL BUT comfortable converted trailer, $1700. 382-6829.

178 SUMMER HOMES, COTTAGES and RESORTS

FURNISHED WATERFRONT COTTAGE
For rent at Schooner Cove July and August. $150.00 per week. Minimum 2-week period — Good fishing and swimming.
PHONE 479-6663 or 384-8001

CATHAY RESORT
Kye Bay — Comox — V.I.
Large modern Hskpg family units. Beautiful safe sandy beach. Salmon, oysters, clams, sailboats, paddle boats, shuffleboards, golf, tennis nearby. Daily, weekly rate. Write or phone 339-2921.

QUALICUM BEACH
2 bedroom home and 1 bedroom guest house with all conveniences. On waterfront near marina, $350 and $225 per week. 477-1590.

PENDER HARBOUR BC EXecutive house on waterfront. Free moorage $500 per week. 112-926-9734.

PENDER HARBOUR BC DEluxe Gothic Arch Cabin. Waterfront. Free moorage. $225 per week. 112-926-9734.

FOR RENT FULLY FURnished 2 bedroom cottage, Galleon Beach, Hornby Island, $100 per week. Reserve now. 112-722-2448.

HORNBY ISLAND CABIN, beach, modern, everything furnished, $150 weekly. Adults. 112-335-2275.

TRAILER ON SHAWNIGAN Lake. With electricity, water and boat ramp etc. Would like to rent for the whole summer. 477-1784.

FOR RENT; 1 ROOM CABIN ON Mudge Island waterfront. 477-1461.

SUMMER COTTAGE ON COWIchan Lake, safe swimming, good boating, all facilities. 477-3116.

181 TOURIST ACCOMMODATION

ROYAL OLYMPIC HOTEL
We have all types of accommodation available including modern, bright hotel rooms, suites with kitchens and penthouses with roof top patios. Ideal family accommodation. Full facilities including restaurant, parking, color TV, laundromat, free local phone calls. All downtown. 642 Johnson at Douglas. 388-5513

HARTNELL HOUSE
Modern units by day, week or month. Close to downtown, colour TV, parking, linen, etc. 386-2812, 383-0742.

CRAIGMYLE GUEST HOUSE
English style bed and breakfast. 1037 Craigdarroch. 595-5411 or 595-2697

ONE BEDROOM WATERfront suite, garage, garden, $90 weekly. 385-0373.

DELUXE ACCOMMODATION by day or week, reasonable. 477-1551.

190 ROOM and BOARD

RETIRED?
or just plain tired of shopping and cooking? Months rest? Permanent home? Recooperating? Our location and food is excellent.
INFORMATION 383-4164
GLENSHIEL HOTEL

UNIVERSITY TWO BLOCKS away. Lovely quiet comfortable room, prestige home for seriously committed female student. Non-smoker only. Laundry, library, piano available. Fix own breakfast, lunches and snacks. No evening meals. $274.50¢ summer session. 592-9273.

ONE SLEEPING ROOM WITH breakfast and lunch packed for work plus laundry. Share bathroom and lounge area. Very clean. Quiet secluded area near beach. Shawnigan, Mill Bay area. $275 per month. 743-2459.

ROOM AND BOARD, FAIRfield district. 521 Linden Ave. Phone 479-5379.

PIVATE ROOM. $175 PER month. Phone 386-6545.

ROOM AND BOARD IN PRIvate home on bus line. 382-2162.

191 ROOM and BOARD WANTED

ELDERLY PENSIONER would like room and board, with elderly lady who needs some help. Victoria Press Box 476.

193 ROOMS TO RENT

MODERN KITCHEN UNITS, close to downtown, color TV, from $17.50 daily and from $85 weekly. 383-0742 or 386-2812.

AVAILABLE IMMEDIATELY. Single room including utilities, bed, table, chairs. Vic West area. 384-5605.

HOUSEKEEPING ROOMS, stove, fridge, suits mature person, $85, $105 per month. 382-7869.

SUMMER RATES, SLEEPING rooms $60 weekly. Douglas Hotel, 1450 Douglas, 383-4157.

ROOMS FOR RENT, RANGE, fridge, near town, apply 384-2504 afternoons.

ROOM FOR WORKING MAN, sharing kitchen. Near downtown. Phone 382-8375.

CLEAN ROOM FOR WORKING Man, $75 per month. 652-1374.

197 HOUSEKEEPING ROOMS TO RENT

FAIRFIELD AREA
Furnished room on Southgate St. $102, available now. Ideal for working girl. Walking distance to park, downtown, etc.
Creighton Property Mgmt. Ltd.
388-4422

YORK HOTEL
711 JOHNSON ST
Clean housekeeping rooms, everything supplied. $100-$125. 385-2544

RICHARDSON, CLOSE DOWNtown, furnished; three room suite; single room. With fridges, hotplate. Quiet, single working persons, students. References. 385-7052 after 7.

HOUSEKEEPING ROOM, share bath. Close to Crystal Pool area and amenities. On University bus route, no pets. $110, 598-2186.

ROCKLAND AREA. LARGE furnished room, private cooking facilities. Available July 1st. 595-7882.

ROOM IN RESTORED HERItage house, private entrance and kitchen area. Female preferred. $150. 383-1000 after 5pm.

FAIRFIELD AREA, FURnished room with kitchenette, available immediately 598-7637, 595-8008

FAIRFIELD, LARGE CLEAN room with separate kitchen, all utilities, $135. 99 Wellington, 388-7583.

LOVELY ROOM IN BEAUTIful home close to town. Suit older working person or retired, $130, 382-4351.

RITZ HOTEL—DOWNTOWN
Elevator service T.V. lounge
710 Fort St. 383-1021

NEAR FORT COOK. FRIDGE, stove, sink, Cablevision. Fully furnished, 384-5920.

JAMES BAY, NEAR BUS, shops. Suit business woman or retired lady. 595-6588.

ROCKLAND AREA, FURnished room with fridge, hotplate and fireplace, $139, 592-4430.

FAIRFIELD BY THE SEA
Furnished, fridge, stove, TV lounge, $115. 386-6687.

SINGLE HOUSEKEEPING room, $100. Close to UVic bus line. 1026 Pemberton Rd.

LARGE ROOM FOR YOUNG people. After 5, 383-2622.

HOUSEKEEPING ROOM, SUIT single male. 385-9296

FURNISHED ROOM, LINEN supplied. 1515 Vining. Phone 595-6226.

200 APARTMENTS TO RENT UNFURNISHED

BROWN BROS on LANSHARD
"People Helping People"

BACHELOR SUITES

$156.25 — London Flats — 1321 Broad St., w/w carpet, heat incl.
$172.00 — Dupont Villa — 345 Michigan St., w/w carpet, heat and cable incl.
$176.25 — Carriage House — 1020 Burdett Ave., w/w carpet, heat and cable incl., sauna.

ONE BEDROOM SUITES

$185.00 — Blackwood Manor — 2664 Blackwood St.
$205.00 — Campus Court — 1631-1641 McKenzie Ave., w/w carpet, large suites, tennis court.
$245.00 — Caprice Apts. — 429 Linden Ave.
$235.75 — Dupont Villa — 345 Michigan St., one bedroom and den, w/w carpet, heat and cable incl., dishwasher.
$190.00 — Ellery Apts. — 837 Ellery St., w/w carpet, heat incl.
$195.00 — Gordreau Apts. — 129-131-135 Gorge Road E., w/w carpet, heat incl., pool, sauna and rec area.
$166.00 — Groton Manor — 550 Quadra St., w/w carpet, heat and cable inc.
$193.00 — Hollyview Arms — 1180 View St., w/w carpet, heat and cable incl.
$205.00 — Lord Essex — 240 Simcoe St., w/w carpet, heat and cable incl.
$187.00 — Lord Nelson — 1615 Belmont Ave., h/w floors, heat and cable incl., quiet location.
$195.00 — Thornwood Manor — 1028 Inverness Rd.
$221.00 — Vista Royale — 1345 Pandora Ave., w/w carpet, heat incl., swirl pool
$193.00 — Wallmere Apts. — 2180 Haultain Ave., h/w floors, heat and cable incl., quiet location, Oak Bay district.
$203.00 — Wellington Manor — 1670 Fort St., h/w floors, heat and cable incl.

TWO BEDROOM SUITES

$275.00 — Blackwood Manor — 2664 Blackwood St.
$278.00 — Carriage House — 1020 Burdett Ave., w/w carpet, heat incl., sauna.
$240.00 — Ellery Apts. — 837 Ellery St., w/w carpet, heat incl.
$290.00 — Gordreau Apts. — 129-131-135 Gorge Rd. E., w/w carpet, heat incl., pool, sauna and rec area.
$234.21 — Lord Michigan — 235 Michigan St., w/w carpet, heat and cable incl.
$213.28 — Oakmont Court — 1341 Hillside Ave.
$265.00 — Pembroke Place — 830 Pembroke St.
$225.00 — #2 — 2622 Quadra Street.
$275.00 — Verdon Manor — 859 Carrie St.
$480.00 — Village Oaks — 2125 Oak Bay Ave.
$319.00 — Vista Royale — 1345 Pandora Ave., w/w carpet, heat incl., swirl pool.

For further information, please call Brown Bros. Agencies Ltd., 385-8771 anytime.

DARWAI

YVONNE MANOR
2630 Cook St. 1-bedrooms from $202, includes heat, cable and water. Sorry no children or pets. 386-3609.

MALORI GARDENS
760 Queens. Close to Crystal Pool and short walk to town. Available July 1st. Two 1-bedrooms from $170. Utilities extra. Sorry no children or pets. 385-4428.

200 APARTMENTS TO RENT UNFURNISHED

C.P.M. RENTALS
(Complete Property Mgt.)

BRISTOL APTS. 1138 View St. 1 and 2-BRs. Now available. Sorry, no children or pets. Call Manager at 382-9715.

VALENCIA APTS. 660 Niagara St. Bachelor suite, July 1. Adults only. No pets. Call Manager at 383-3289.

803 ESQUIMALT RD. 1 and 2-BR suites from $180. Call Manager at 385-9140.

804 ESQUIMALT RD. 2 and 3-BR suite from $235. Call Manager at 385-0953.

(Div. of D. F. Hanley & Assoc)

Park Pacific

STADACONA CENTRE
Just available several spacious 2 bedroom suites, Double Balcony, Sq. footage from 959 to 370 ALL kitchen appliances, Full amenties, From 425 to 520 per mo. Adults Only, Sorry no pets.
RENTAL OFFICE
595-3132
1545 Pandora

SEAVIEW
RENTAL TOWNHOUSES
OPEN HOUSE
SATURDAY & SUNDAY
1:00 p.m. - 4:00 p.m.
2341 HARBOUR RD.
SIDNEY, B.C.
CONTACT:
MRS. EMO THOMS
388-5365

CMHC
Has the following Townhouses and Condominiums
TO RENT
546 Crossandra, $350 per month
547 Crossandra, $300 per month
524 Carnation, $350 per month
534 Carnation, $275 per month
6-145 Niagra, $275 per month
206-2610 Graham, $265 per month
205-2610 Graham, $265 per month
For further information
Or to apply
388-3103

CLOVERDALE
TOWNHOUSE COURT
991 CLOVERDALE
BACHELOR SUITES AND 2-BEDROOM SUITES AVAILABLE
MOVE IN NOW
NO RENT TILL JULY 1
HEAT AND WATER INC.
CHILDREN WELCOME
NO PETS
Open to View 12-7 p.m
Contact Manager in Ste. 101
385-0814 or 385-0991
answering service
GREEN BANK DESIGNS LTD.

STOP
Looking for a nice clean building and a very reasonable rent? Our rent includes parking and, most important, your heat; a savings of $30 a month on your rent.
899 Craigflower
382-1101 384-6606
TOD-HACKETT CONSTRUCTION LTD.

SINCE 1887
Pemberton, Holmes Ltd.
1000 Gov't St 384-8124

ROCKHEIGHTS VILLA
742 LAMPSON
Good sized apartments on elevated location. W-W carpet, drapes, heat, water, cable, parking, etc. No rent inc. 'til April, 1980.
2-Bedroom — $247.00
Call Manager, 385-6414 or PEMBERTON, HOLMES LTD.
384-8124

YOUR PLACE MANAGEMENT
1720 COOK ST. 388-7324

984 McKENZIE
Tennis court — 1 bedroom and bachelor. Adult oriented. No pets. 479-5754.

1366 HILLSIDE
1½, 2 bedrm condominiums for rent. Large attractive kitchens, quality throughout. Call Mgr. 388-4571 after 2 p.m.

1-BEDROOM
FROM $195
Bachelor from $175. Free heat, free cablevision, free parking, games room, sauna, laundry. Market Street. Phone 385-1908.

GOLF COURSE APARTMENT
1st July

3-Bedroom, 2 bathroom	$325
2-Bedroom and bath	$295
1-Bedroom	$260
Bachelor	$195

Deposits accepted
To choose your suite, phone 388-6258

WATERFRONT
1 two bedroom, available immediately, adult only, no pet building. Heat and cablevision included in rent. Building featuring indoor pool, games room and sauna. Drive by 531 West Bay Terrace to view. Call Realspan Properties Ltd. 388-6454. Resident manager 385-4022.

QUADRA-HILLSIDE
2 spacious 1 bedroom apartments, $190.00 and $180.00. Available July 1. Steps to shopping and buses. Clean, adult only building. Call resident manager 384-4530 or Realspan Properties Ltd. 388-6454.

UNIVERSITY PARK TERrace, spacious one bedroom available July 1, 477-5014 evenings.

ONE BEDROOM APT IN A house. Good district. $190 per month. Phone Mr. Van, Bus, 386-6374, Res. 598-4763.

LARGE 2 BEDROOM, 2 BATHroom condominium, $350 month. 477-5272 evenings, view by appointment only.

200 APARTMENTS TO RENT UNFURNISHED

SEASPRAY PROPERTIES LTD. / REALTOR
1911 Quadra St. 386-3124
"THE APARTMENT SPECIALISTS"

TOWNVIEW APTS.
946 Balmoral
Deluxe BACH suites avail. now. FREE Parking hot water. Pets Welcome
BACH $165.00
To view call 386-0908

HARBOUR VIEW MANOR
925 Esq. Rd.
Heat, Hot water, parking incl. in rent. Lrg. spacious suites some with water views.
1BR from $207
To view call 381-6589

1015 KINGS RD.
at Quadra
Large suites with top quality broadloom, deluxe appliances, decorative curtains. Close to shopping and buses at your front door.
1BR $190
To view call 388-9997.

CHARLES DICKENS
243 Gorge Rd. E.
(at Washington)
HEAT INCL. situated in a park like setting near the Gorge waterways some suites with water views.
To view call 388-6448

21 WEST BURNSIDE
OPEN TO VIEW DAILY
ONE MONTH FREE
NEW building with w/w carpets, drapes, colored appliances, large balconies. Good bus service, stores and park close by.
1BR $225
To view call 382-2906.

"COPA PACIFIC"
(Fairfield)
1031 Burdett St.
OPEN TO VIEW DAILY
New building with over 1,100 sq. ft. of luxury living. W/W carpets, colored deluxe appliances, dishwashers, 1½ baths, FIREPLACES, thermo windows, skylights, games room, workshop, in-suite storage, laundry fac. and elevator. Avail. now 1 plus den from $395. To view call 382-5435.

"QUADRA TERRACE"
902 Caledonia
Open to View Daily
Large deluxe units. Close to downtown. HEAT INCL. Bldg. features sauna, controlled entrance and elevator.
BACH $180
1BR $212

"E. G. PRIOR APTS."
2622 Prior St.
(off Hillside)
HEAT, W/W carpets, drapes and appliances incl. A quiet bldg. situated in a quiet area. Spacious suites.
BACH $180
2BR $250
To view call 386-3627

"BAYWOOD ARMS"
350 Belmont
(Colwood)
ONE MONTH FREE
Children and pets welcome, close to major shopping centre.
1BR $190
2BR $245
To view call 474-2506

LAUREL POINT
2 BR — 5 appliances
$550-$600 per mon.
Avail. July 1
To view call 386-3124

MACAULAY EAST APTS.
Check and compare — Heat, cable, hot water, sauna, swirlpool, games rm, pool table, workshop, indoor heated swimming pool, laundry rm, controlled entrance. All incl. in rent. To view call 383-1815.
BACH $160
1BR $205
2BR $315

SUNNY LANE APTS.
3255 Quadra St.
Avail. July 1 BACH $190, 1BR-$205 — 2BR-$260. New Adult bldg. with thermopane windows large balconies, elevator, laundry rm., additional storage, controlled entrance. To view this quiet and clean building call 383-9931.

BACHELOR SUITE — COOK ST. near shopping, bus, park and water, available now. Island Homes Ltd., 386-7545, Mr. Warren.

ONE BEDROOM, NEWLY decorated. Furnished or unfurnished. Includes hot water, cable. Apply 4-614 Esquimalt. 592-4673, 385-9740.

SMALL ONE BEDROOM, mountain view suite, above family home, Gonzales area, $190. Utilities included. 595-6594 after 4pm

BACHELOR SUITE IN WELL maintained older block at Fort and Cook, mature tenants only, $143 per month includes heat and cable. Call Royal Trust 388-4311.

BRIGHT SPACIOUS 1-BEDroom suite. Private entrance. Centrally located. Available July 1. $225 monthly. References please. 595-1671.

LARGE 1-BEDROOM IN OLDER 5-suite apartment. Close to Athletic Park. Self contained. Heat included. $155 per month. To view: 479-8922.

1 BEDROOM GROUND LEVEL Fort St. apt. Modern building, suit mature person, heat, water and cable supplied, $185 per month. 386-6896, 478-2324.

1 AND 2 BEDROOM SUITES, main floor, Linden Ave, quiet block, elevator and controlled entrance, only quiet mature adults, no pets or children. 385-1779.

DELUXE AS NEW 1-BEDROOM apartment just yards to beach, huge yard, wall—to—wall, fridge, stove, washer/dryer hook up. $165. Sooke. 642-3487.

LARGE 1-BEDROOM APARTment, move in July 15, sauna, pool and extras. $197 per month. Phone 383-8782 or 479-5511.

ESQUIMALT
Large 2 bedroom suite, heat, cable included. Quiet building. $240. 386-2730 or 479-5205

SANSAR APARTMENTS
1140 Hillside Ave. 1 bedroom suite. Phone resident manager, 385-8729.

ONE BEDROOM APARTMENT, wall to wall, heat included, no pets or children, $145. Vic West, 386-2751 between 4-6 pm.

ONE BEDROOM SUITE $180 Naden area. Includes cable and hot water. Clean, bright. 388-5464, pager 720

JUBILEE. BACHELOR, KITchen, private entrance, garage, garden, shared bath, suitable for girl. $175 inclusive. 477-0025.

AVAILABLE JULY 1ST, BACHelor suite, $172. Heat, cable and parking included. James Bay Shopping Mall across street. 388-7847.

1 BEDROOM SUITE, 3 BLOCKS from Willows Beach. Includes fridge, rangette and heat. 592-3592.

BASEMENT SUITE. SINGLE occupancy. Quiet adult. Utilities included in rent. $145 per month. 598-2049 or 598-2981.

LANGFORD, 1002 GOLDstream, large 2 bedroom, vacant, no pets; also large 1 bedroom available July 1st. 477-3808.

MODERN ONE BEDROOM apartment, $191 per month includes heat, hot water and cablevision. 975 Balmoral. 384-0307.

200 APARTMENTS TO RENT UNFURNISHED

ENJOY TENNIS?
and the
CAREFREE LIFE
at
PORT PLACE
JAMES BAY
2-Br. Townhouses

Play tennis next door, walk half block to the sea, sunbathe in your private enclosed patio or enjoy a romantic evening in front of the fireplace.

These attractive townhouses designed especially for the young at heart are now renting at $395 per month.

FEATURING:
—Fully equipped kitchen with dishwashers
—Washers and dryers
—Quality broadloom and drapes
—Franklin fireplaces
—Private enclosed patios
—Includes parking for 1 car
—3 Bathrooms
—Tennis court next door
—Community centre and parks in immediate vacinity
—Excellent bus service.

DESIGNED FOR ADULT LIVING
130 NIAGARA ST.
Rental Agent on site
MON. THRU. THURS. 12-8
FRI., SAT., SUN. 12-5
SITE OFFICE 383-6830
MAIN OFFICE 388-5471
Concord

WINDSOR COURT APTS.
252-254-258 Gorge Rd. E.
BRIGHT SPACIOUS APTS. HEAT INCLUDED. EXCEPTIONAL RECREATION FACILITIES.
Including:
50' indoor swimming pool — saunas — swirlpool — squash court — tennis court — universal gym.
1 Bed. from — $215
2 Bed. from — $275
Adults only — no pets
For information or appointments please call Resident Managers:
Mr. and Mrs. Mundy
385-6075
Office Mon.-Fri.
388-4555
MacArthur Park Estates

SEASPRAY PROPERTIES LTD. / REALTOR
1911 Quadra St. 386-3124
"THE APARTMENT SPECIALISTS"
Fridge, stove, w/w carpets, drapes, laundry facilities, hot water, controlled entrance included in rent for most of the following:

BACHELORS

$155—909 Market	384-2215
$175—1022 Pandora	386-0908
$170—1147 View	382-0822
$180—215 Gorge Rd. E.	381-6525

1-BEDROOM

$205—1180 Fort	382-0822
$215—2902 Washington	383-2045
$190—790 Dominion	388-9781
$180—2639 Fifth	383-6364
$195—909 Market	384-2215
$210—1022 Pandora	386-0908
$230—1368 Pandora	386-0908
$205—3255 Quadra	383-9931
$205—1147 View St.	382-0822
$190—215 Gorge Rd. E.	381-6525

2-BEDROOM

$275—790 Dominion	388-9781
$260—2639 Fifth	383-6364

Century 21
WESTERN HOMES LTD.
1037 Cloverdale 386-3494

Esquimalt. 1 and 2-BR, W/W, appliances, free parking, close to shopping and bus line. From $195. Call MGR. 388-4619

Esq. 1-BR, and 2-BR. W/W, appl., parking, shopping, etc. MGR. 381-6618.

Johnson St. Bright 1-bdrm. from $200 per mo. Avail. NOW. Mgr. 384-0132 or 386-3494. Before 5, 384-0101.

Hillside Quadra area, clean, bright 1 bedrm ste. In adult block, $189. per month. Heat, w/w carpet, sun drapes, parking included. 383-1447.

Not your average apt. Well maintained, quiet 2 BR ste. Avail. July 1. $220. PM. 384-9279.

TARA PLACE
The ideal concept for apartment building in the downtown area offers you the following:
Large bright bachelor suites with balconies.
Central location.
Close to churches, theatres, shops, bus stops.
Laundry facilities
Controlled entrance
Coloured appliances
Underground parking
Beautiful landscaping with large patio.
Rent begins at $168 month
Senior citizens inquire about safer program for rent reductions.
Phone 383-1833 or view at 1039 View St.

LARGE
1000 SQ.FT.
2-BDRM APTS.
Incl. quality appliances, underground parking and domestic hot water.
$255-$280 mo.
Offered by
CENTRAL MORTGAGE AND HOUSING CORPORATION
in
HATFIELD HOUSE
877 ELLERY ST.
388-3103

VILLAGE MANOR, BACHELOR apt. July 1. 592-0256.

200 APARTMENTS TO RENT UNFURNISHED

3534 QUADRA
(Cloverdale/Cook)
Large, corner 1 br suites avail. immed. free parking. All amenities nearby. Open for viewing 10-6 daily. $200.

791 PANDORA
(Blanshard)
Quiet, walkup, downtown location. 2 br. $205, bach. $135.

Oracle Property Management
388-7813 or 388-6275, pager 470

BEACON HILL PLAZA
New Building
1236 PANDORA
Luxurious unique studio, 1 bedroom, 2 bedroom suites, all suites with fireplaces, carpets, draperies and underground parking. Adult oriented. Available for viewing, Daily 10-4, Inquiries, 9-4:30, Phone 382-2012 or 385-3017

MAPLEWOOD GREEN
3255 COOK
Bachelor suites available
Includes swimming pool, sauna, billiards and free heat.
382-0815-if no answer: 382-3268

CITY BORDER/FAIRFIELD — near hospital. Bach. and 1-bdrm. suite avail. July 1st. Rent from $170 and $190. Please call 384-9335. ESQUIMALT — 1-bdrm. suite in fourplex near Rec. Centre. Avail. NOW. rent $170. Please call 384-9335.
JAMES BAY — 1-bedrm. suite near stores. Avail. now. Rent $185. To view call 384-9335.
WALKING DISTANCE to town — well-kept, older block, 1-Bedrm., bach. To view call 384-5830.
david burr ltd.
655 Fort St. 384-9335

BACHELOR STES.
Available now in near new building, pay as low as $58 per month (if you're 55 or over) depending on income. For further details please call 592-2231.

JUNE FREE
Live in the country and enjoy large grounds with childrens playground area. These large 2 bdr condo units are ready for immediate occupancy. Small pets considered and within walking distance of Sooke Village and approximately 30 minutes from the centre of Victoria. $250. P.M. Caretaker 642-3631. British American Realty Ltd. 385-1431.

AVAILABLE NOW
Brand new waterfront condominium (approx. 1142 sq. ft.) within Victoria City limits. Very luxurious and spaceous 4½ Rm — 2 bathrooms, 2 bedrooms, $550 per month includes, heat H. water and parking. Also large bachelor apt. at the waters edge, $230. (Mature people please) contact Wess Dickie, (Dickie Agencies) 382-4312 or (eves. 477-4662).

CENTRAL
Modern 2 bedroom corner suite for only $245. Available immediately.
Children welcome
No pets
DOWLER MANOR
2549 Dowler
Resident Manager 384-7792.

ARE YOU LOOKING FOR A 1 BEDROOM OR A BACHELOR
Central Location in a QUIET building with Happy Residents and laundry fac on each floor. Heat, parking and cable included in rent.
Phone 382-5109
Mr. or Mrs. Cardle

WESTCOAST COURT
At Hillside and Blanshard, Victoria's most centrally located apartment complex. Easy access to all shopping centers. A few one bedroom units available now. Rates $195-$215 monthly. For appointment to view 382-4774 or 384-2944.

NEW $269
Available July 1/79. Central location, 2-bedroom, 1½ baths. Covered parking.
VILLA LISA
1116 QUEENS
Res. Manager 386-8840

CRAIGHOUSE
885 CRAIGFLOWER RD.
1 and 2 bedroom suites, $203 and up. Available now and July 1st. Fridge, stove, heat, hot water, drapes, w-w carpet, sauna. Vic West bus at door with shelter.
382-3480

TOWN & COUNTRY AREA
-Sparwood Apts-
3824 Carey Rd, 1 bedroom ($219) apt. in quiet 2 year old apartment block. Also bachelor suite available. Call Mr. Bol 479-6297.

TREELANE ESTATES
AT THE WATER'S EDGE

1-1 br. Townhouse	$369
4-1 br. apts.	$225-$305
3-2 br. apts.	$415-$441

Hobby rooms, sauna, whirlpool, underground parking available. Adults only. No pets. 388-5332, 388-5315, Concord.

LORD STANLEY MANOR
1350 Stanley Ave
Bachelor Suite available now, June 1st. Wall to wall carpets, drapes, heat and parking. Close to bus. 595-4128.

GOODACRE TOWERS
Prestige accommodation overlooking Goodacre Lake, Beacon Hill Park. Now available for rent, 3 bachelor suites only. Goodacre Towers 385-8111, 384-9020.

COLONNADE
1060 LINDEN AT FORT
2 bedroom suites available July 1, $359-$369, no pets. Call 477-9591 (9-4 pm.)

WALKING DISTANCE HILLSIDE MALL
Corner Hillside and Cedar Hill Rd. This block under competent mgrs. Mr. and Mrs. Jarvis has for immediate occupancy several 1 bedroom suites at $205. For appointment to view phone 386-6805 or 388-7923. Goodwyn Management.

WOODBRIDGE
2022 FOUL BAY RD.
Available August 1, 2 bedroom and bachelor suites. No pets. Resident manager, 595-7061

SPACIOUS BACHELOR UNITS, reasonable rent, 1300 Yates Street. 382-7905 or 384-4013.

1 BEDROOM SUITE, $165. Includes heat, cable. July 1st. 384-7924.

200 APARTMENTS TO RENT UNFURNISHED

PARENTS
Are your children attending Mt. Douglas High, Fernwood or UVic this fall?
Why Not Live Close By?
120 family-oriented town houses. Large, 2 and 3-bedroom units each with washer and dryer. Close to shopping. Two large playgrounds for children. 1-year lease, no pets.
CALL 477-5422
For further information
GORDON HEAD TOWNHOUSES
Managed by
Edgecombe Properties Ltd.

BROWN BROS on LANSHARD
"People Helping People"

GORDREAU APARTMENTS
129-131-135 Gorge Rd. E.
Away from the street noises — located beside the quiet Gorge waters, pool, sauna, swirl pool, recreation area, available for your leisure hours. Large, storage area within each suite. One bedrooms priced to rent from $185, two bedrooms from $290, heat included. Please call 388-5740 or 384-9537 and for further information call Brown Bros. Agencies Ltd., 385-8771.

BROWN BROS on LANSHARD
"People Helping People"

CAMPUS, COURT
(1631 1641 McKenzie Ave.)
University area close to shopping and bus, 1 and 2 bedroom suites, covered parking available, tennis court. Please call resident manager 477-2775 or for further information please call Brown Bros. Agencies Ltd. 385-8771.

CUBBON ON COOK
Dedicated to quiet living for active seniors.
—5 blocks to City Hall
—1 block to low-cost Wellburn's Food Market
—Central for Doctors offices, church services, bus lines and visitors.
—Amenitiles include games and TV rooms, pool tables, library, garden plots, roof deck and covered parking.
Studio suite available at $150 per month includes light and heat allowance.
Senior citizens will be assisted in aquiring their safer rent assistance.
Please call John Watts at 386-0923 or Charlie Ballard at 385-5630. For personal inspection of suite visit 408-1044 Balmoral.

BROWN BROS on LANSHARD
"People Helping People"

ELLERY APTS.
(837 Ellery St.)
Good value for your rent dollar. Well-cared-for building, wall-to-wall carpet, controlled entrance, heat included. One-bedroom suites $200.00. Two-bedroom suites $240.00. Please call resident manager 386-0045.
For further information
Please call
Brown Bros. Agencies Ltd.
385-8771

KIM Professional Management
New buildings, all suites include drapes, carpets, also hot water and controlled entrance etc.

404 DUNDAS
1 Bdrm, available now, $205
Call Mgr 384-3589

2533 DOWLER
1 Bdrm, available July 1, $190
Call Mgr. 385-6594

960 INVERNESS ST.
1 Bdrm, available now, $210
Call Mgr. 386-9751

909 PEMBROKE ST.
2 Bdrm, available July 1st. $270
Call Mgr. 383-2337

1025 KINGS RD.
1 Bach, available July 1st $160
Call Mgr. 384-9563

P.R. BROWN & SONS RENTALS
BATCHELOR
$160.—BURDETT MANOR
1065 Burdett Ave. 385-3435
ONE BEDROOM
$182.—CAROLWOOD APTS
1381 Pandora 595-5817
$193.—ROYAL LYNNWOOD APTS
1310 Hillside Ave. 385-8454
$174.—SUNRIDGE APTS.
1244 Balmoral Rd. 386-1018
$205.—TOWNSIDE MANOR
975 Balmoral Rd. 384-0307
CONDOMINIUMS & TOWNHOUSES
Good locations — Two and three bedrooms, some two baths — F/P, W/W, Appliances. From $350. 385-3435

BROWN BROS on LANSHARD
"People Helping People"

VISTA ROYALE
1345 Pandora Avenue
One bedroom suite from $221. Two bedroom suites from $270. Two bedrooms + den from $338. Swirlpool, sauna, w/w carpet, heat incl. Please call resident manager at 385-3586 or for further information, please call Brown Bros. Agencies Ltd., 385-8771.

2-BEDROOM CHARACTER suite in Oak Bay. 595-5990.

200 APARTMENTS TO RENT UNFURNISHED

GROSVENOR PLACE
1342 Hillside Ave.
2 BR suites from $275.00. Includes en-suite Washer/Dryer and Frost-free refrigerator. Free Parking.
Creighton Property Mgmt. Ltd.
388-4422

ESQUIMALT
Bachelor and 1 bedroom apartments available now and July 1st. Controlled entrance, w/w, parking, cablevision, heat included, bus at door, swirl pool and sauna, $160 and up. Resident manager 388-6176 or 386-6652.

1 BDRM STE $182
RENT INCLUDES HEAT, CABLE, ETC. AND SUITE IS AVAILABLE NOW OR JULY 1ST. BRIGHT SUITE, CONVENIENT LOCATION. PLEASE CALL 382-0626 (Located Esquimalt opposite area).

AVAILABLE JULY 1, NEW JAS. BAY DELUXE 6 ROOM TOWNHOUSE WITH 5 MAJOR APPLIANCES, 1½ BATHS; 2 ENTRANCES; PATIO GARDEN; 3rd LEVEL IDEAL OFFICE/STUDIO/BEDROOM; $450. PHONE 595-2833 or 592-2961.

NEWTON GARDEN VILLAGE APTS.
Vacancies in family and adult block, 2 beds from $250, 3 beds from $275 per month. Near to shops, schools, buses. Childrens play areas. Pool. Phone 592-7869.

830 CRIAGFLOWER
2-bedroom corner suite; Heat, drapes, fridge, stove, carpets and water. Bus stop at door. Ten minutes downtown. 384-6383, 642-4768. No phone calls after 8pm

1 BDRM. $192
BACH. $165
AVAILABLE JULY 1st.
1110 Queens. To view, phone 382-8817. Goodwyn Management.

MACKENZIE WOODS
Available now. 3½ Rm apt in quality bldg with controlled entrance, elevator, balcony, w to w carpet, quiet and secluded. $227. Dickie Agencies Ltd., 382-4312, or res. manager, 479-0444. (Also bachelor apt for $195.)

1 BDRM $221
AVAILABLE JULY 1st
Located on a quiet street in South Esquimalt near Waterfront. To view phone Res. Mgr. 388-9563 Goodwyn Management.

1-BEDRM., $195
AVAILABLE July 1
879 ESQUIMALT RD.
Heat, cable and parking included
Resident manager, 388-5736
Goodwyn Management

CAIRN VILLA
Modern 1 bedroom, park-like setting off Old Esquimalt Rd. Heat, cablevision and parking. Mature adults only. Sorry, no pets. 383-3410.

AQUARIUS APTS
215 OSWEGO ST
To rent immediately, modern, clean, bachelor suites, from $160 per month. Mature persons only. No pets. 384-7627 days.

SUITES FOR RENT
Bay and Quadra Area
2523 Wark St.
Bachelors from $164.00
1 Bdrms from $189.00
Phone Res. Manager 382-6402

NORTH HILL
971 MARKET ST.
One bedroom available July 1, $184. No children or pets. Resident manager, 382-5339

KINGSWOOD
2552 VANCOUVER ST.
Bachelor suite available immediately, $159. No children or pets. Resident manager, 385-1789

TREMAINE
1311 STANLEY ST.
One bedroom available, $187. No children or pets. Resident manager, 595-1161

LARGE 2 BEDROOM CORNER suite, ground floor, small modern block close-in, heat included, controlled entrance. Only Older Persons who like quietness need apply. Resident Managers 479-9522 or 383-3157.

SELF CONTAINED 1 LARGE bedroom basement suite in private home. Including kitchen, bathroom, living room, laundry room. Appliances supplied. $235 monthly. Drive by 675 Griffiths St. then call: 479-8541.

JAMES BAY
Two bedroom suite in older house, private entrance, new carpet, paint, and bathroom, walking distance to park, shops, beach, Parliament Buildings. $295. 477-4769

ATTRACTIVE GROUND FLOOR suite, Rockland area, small bedroom, large living room, kitcen, bathroom shower only, suitable non smoking, mature lady, occupancy middle July, $145 monthly. 595-0978.

ESQUIMALT
Bach, 1 and 2 bedrooms. Adults only, no pets, includes heat, hot water, free parking, sauna. Res. mgr. 385-4132, Office 384-9793.

NEAR WOODWARDS
Attractive bachelor and one bedroom suite in modern block. $170 and $200. Heat and cable included. 385-6026 or after 5pm 658-8893

2646 COOK
3800 Quadra
1 and 2 bedroom suites available in a modern building from $197 per month includes all utilities. 383-3869, 382-0271.

WALK DOWNTOWN, 2315 Dowler at Queens. Bachelor, $165. Wall to wall, drapes, balcony, elevator, controlled entrance. Guest room. Rental information, 478-6354 after 6.

JAMES BAY HERITAGE
Character bachelor suite, self contained, loft, carpet, 12' ceiling, parking, drapes, laundry, utilities included. $225 per month. 385-2961.

CHARACTER SUITE, WILLOWS area. 1 or 2 bedrooms and sundeck. Fridge, stove, washer, dryer and heat. Available immediately. No children please, 592-3592.

ESQUIMALT
For July 1st, 1 bedroom suite, $232, 1 bachelor suite, $175. All utilities included. View by appointment only. Call 382-9329 preferably before 10am or after 5pm

LARGE 1 BDR. CONDO IN small Colwood complex with childrens play area. Small pets given consideration. Caretaker 474-2714. British American Realty Ltd. 385-1431.

LAUREL POINT
Deluxe inner harbour view suite. One of the best. Large patio model. All appliances. $700. Call JACK BETTS, 477-4042, 385-2481. Swinerton Stewart Clark Ltd.

PANDORA AND JOHNSON. 2 bedroom, $255 a month. 1 bedroom $190. Heat and cablevision included. No children or pets please. Phone resident Manager 595-8926.

$135
1 bedroom suite, small block, heat included. Kings and Quadra. 385-0471.

BACHELOR AND ONE BEDroom in Fernwood district. 384-8744 or 383-8813

TWO BEDROOM SUITE, HEAT, water, fridge, stove, $195. 1000 Tillicum. 658-5736.

BACHELOR SUITE, CLOSE TO town, carpeted, heat, cablevision included. $162. 385-0156.

SOOKE: ONE BEDROOM suite, furnished or unfurnished, 642-4343.

200 APARTMENTS TO RENT UNFURNISHED

310 ROBERTS ST.
1-bedroom apartment, $205; 2-bedroom, $255. Available. July 1. 384-5320. Princess Louise Apts.

1188 YATES ST, VACANT, VERY spacious 2 bedroom, 2 bathrooms, condominium. On first floor, reliable adults please. 384-5016 for appointment.

VIC WEST. BACHELOR AND one bedroom suites, heat, cable, parking included. Close to bus and downtown. Reasonable. Mature adults please. 386-7245

ROCKLAND, 2 BEDROOM, sunroom, clean, July 1st, $325. 652-3439, 652-3331.

TWO BEDROOM NEAR Naden, $196. Redecorated. No pets. 478-8635, 478-7812.

ESQUIMALT 1 AND 2 BEDroom suites, children welcome. 385-4832, 385-1047.

ONE BEDROOM, HILLSIDE, $175, heat, cable included. 383-4970.

2 BEDROOM APARTMENT IN quiet Oak Bay building. 686 St. Patrick St. 595-0214

SIDNEY
Very comfortable 1-bedroom apartment. $216. Adults only. Manager: 656-4838.

1 BEDROOM, QUIET ESQUImalt block, hardwood. No pets. 382-5612.

2-BEDROOM BASEMENT suite, close to schools, $225. 382-6629, after 4.

ONE BEDROOM SUITE IN 4-plex in James Bay. $200 per month. 382-4397.

2 BEDROOM SUITE, $217. NO children, heat included. 383-2064, 384-8781.

BACHELOR APARTMENT, ORchard House, July 1. Inquiries 658-5086

BACHELOR SUITE, FAIRfield area, fully modernized, self-contained. 384-1848.

$167 PER MONTH. 1 BEDROOM suite, James Bay. Adults, no pets. Available July 1. 383-5617

SWIRL POOL, 1 BR, BACH. James Bay. 121 Rendall, 388-6916

WATERFRONT 1 BR. 384-6352 885 Dunsmuir, Head St corner.

JAMES BAY, 45 BOYD ST. 1 Br, 2 Br, Bach. 385-9618.

LARGE BRIGHT 1-BEDROOM. Esquimalt area. $209. 382-1127.

FOUR 2 BEDROOMS, $246, available July 1. 384-8618. Wark St.

MODERN SPACIOUS BACHElor suite, Quadra/Bay, 385-1615

WALK TO WORK
2 bedroom $250, 1 bedroom $200, bachelor $160, adults only. 385-0077, 658-8829.

FAIRFIELD. BACHELOR suite for quiet lady. Near stores, bus, and park. $130. 385-6217.

NEAR NADEN, LARGE 2 BEDroom suite, $250. 479-2684

TWO BEDROOM CORNER suite, Esquimalt. 477-0062

SPACIOUS BACHELOR SUITE, unfurnished, $159. 385-9296

201 APARTMENTS TO RENT FURNISHED

AVAILABLE NOW
Esquimalt, close in, 3½ rooms (1 bedroom) apt., $210 including carpets, drapes, main furniture, heat, H. water, cable and parking.
also for July 1
unfurnished 4½ Rm (2 Br) and unfurnished 3½ Rm (1 Br).
DICKIE AGENCIES LTD.
919 Fort 382-4312

HARTNELL HOUSE
1204 YATES ST
Modern, downtown, fully furnished, colour TV and radio, underground parking, security entrance. One bedroom suite, $365 monthly, $125 weekly. Studio bachelor, from $285 monthly, and from $85 weekly. 386-2812 or 383-0742

FURNISHED APARTMENT TO rent. July through October. James Bay. Ocean view. Nicely furnished. Living room with studio sofa, dining area, large kitchen, full bath, upstairs bedroom. Adults, no pets. $350 a month. 388-5087 or 382-0008

MICHAELANGELO
1158 Yates.
Modern, studio-bachelor units, everything supplied, coloured TV, $75 weekly, $235 monthly. 386-1312.

SUMMER SUBLET
Sunny, bedsitting room and kitchen. Overlooking Beacon Hill Park. Available until Mid Aug. Completely furnished, including dishes etc. Share bath. $165 monthly. 385-0639.

FURNISHED 2 BEDROOM WAterfront apartment to sublet. August, September and October to responsible people. $230 per month. 386-7919.

GOLDSTREAM INN AREA, modern fully funished one bedroom basement suite, all utilities included. Singles only. July 1st. $250. 478-0787.

JUBILEE HOSPITAL AREA, $245 fully furnished 1 bedroom including linen and kitchenware. All amenities. Adults, no pets. 592-9516

ROCKLAND, NEAR COOK, character 2 bedroom quality furniture, heat, cablevision, parking. $289. 383-9985, 384-8075 Pager 509

BACHELOR SUITE IN OLDER house near Stadacona Park, 10 minutes walk downtown, to quiet person, free parking. $148. 382-3207

TO SUBLET. FULLY FURnished 2 bedroom, James Bay. Sauna, pool. Reasonable. Responsible people. References. Security deposit. 385-4207.

FURNISHED BACHELOR suite for rent, all utilities included. $145 monthly. James Bay. 477-6308.

FURNISHED BASEMENT suite, all utilities included. Suitable for one person. $160 month. 388-7779

SEA VIEW SUITE DALLAS RD. 2 room suite in older 4 plex, suitable for 1 lady. References required, 383-0726.

FORT ST, CLOSE OAK BAY Junction, main floor, 3 room suite. $200, light, heat included. 477-2853.

FAIRFIELD, LARGE SELF contained bachelor, separate entrance, 99 Wellington, $210. 388-7583.

JAMES BAY
Bachelor $220 up. 477-9448 or 385-0753.

SPACIOUS BACHELOR SUITE, furnished, $185. 385-9296

202 FURNITURE TO RENT

MAIS
FURNITURE and APPLIANCES
RENT
COLOR or BLACK—WHITE TVs
FURNITURE—APPLIANCES
MICROWAVE OVEN
at PENNIES per DAY
1821 COOK
385-2435

STANDARD FURNITURE
Three Rooms from
$42.00 per month
Immediate Delivery
382-5111 737 Yates St.

202 FURNITURE TO RENT

CAMOSUN
FURNITURE RENTAL
Month to Month
Piece or group
Immediate Delivery
833 Yates 383-3655

203 APARTMENTS WANTED

QUIET RESPONSIBLE MARried couple with a well behaved apartment oriented dog, wishes to rent a large 1 or 2 bedroom suite. Up to $250, 383-3625 after 4:30 or weekends.

204 SHARED ACCOMMODATIONS

JAMES BAY
Non-smoking working, middle-aged lady would like to share my 2 bedroom house with working or retired lady. Dog welcome. $200 per month, wall to wall carpet, washer and dryer, with all utilities and furnishings included. Near bus and all facilities. Day, 382-6022, Evenings 382-6812.

HAPPY VALLEY. 3317 LODmell Rd. Available July 1, spacious 3 bedroom duplex, upper level, wall to wall, kitchen appliances included. Family oriented subdivision. Close to schools and shopping. Pet welcome. $325 month. 112-438-4351 or 112-271-7448

FIRST CLASS ACCOMMODAtion - modern townhouse, fully furnished, near Sears, washer, dryer, colour TV, utilities included. Must be working man, non-smoker, age 20-30. Large master bedroom with balcony, $135 per month. Call Graham, 382-1697 or Rick, 595-6272.

PROFESSIONAL MALE 34, wishes to find home to share with lady with or without children, prefer purchase-perhaps duplex, must be intellectual and emotionally open. P.O. Box 1476, Victoria, V8W 2X2.

LADY OAP WILL SHARE HOME from July 9th to August 31st with other lady OAP. Preferably in the 60s. Room and board for light housekeeping duties. Remunerations to be discussed, 479-2052 between 1-4 pm for information.

QUIET FEMALE TO SHARE Langford duplex, available immediately, Barb, 478-9501, 478-6365.

QUIET, GAY GENTLEMAN, 38 looking for 2-bedroom accommodation to share with same. Victoria Press Box 484.

LARGE BEDROOM AVAILable in shared house, $140 monthly includes utilities. 384-6809.

WANTED RESPONSIBLE PERson to share 4-bedroom house. 384-8532.

APARTMENT TO SHARE, $130. per month. Rita at 388-5259.

206 DUPLEXES TO RENT

SIDE X SIDE DUPLEX BUILT On corner lot with entrance on own street. 3 bedrooms, 1½ baths, living room and dining room, family and utility room. Automatic appliances, range, fridge, dishwasher, garburator, washer and dryer, wall to wall carpets and drapes. Beautiful landscaping and view of campus. $450 per month. Rent includes professional gardening. Available July 1st. 592-9516

ESQUIMALT, SELF CONtained one bedroom suite in triplex, living room with fireplace, large kitchen, bathroom with shower with sliding doors. Also utility room. Part basement with work bench. Free parking at back. Drapes, curtains and cablevision included. 382-4719.

2 BEDROOM UPSTAIRS, fridge and stove, 3 bedrooms, main, fridge and stove. Also for sale. Price $46,000. $1000 down. Vic West. Showing 5-7 pm. Vacant. 386-0846.

SXS DUPLEX, 3-BEDROOM, w/w throughout. Separate yards. Basement, fireplace and carport. K-Mart area. No pets. $365 per month. August 1st. 477-9195 after 2 pm.

COLWOOD AREA, SIDE BY side duplex, 2 bedrooms with large family room, carport with own backyard, fridge, stove and water included, $425 per month. Available July 1st. 478-6621.

WANTED: OLDER COUPLE TO rent 2 bedroom duplex on the ocean at Qualicum Beach. Part time work if wanted. Rent reasonable. 112-752-6671.

FOR RENT
3 bedroom duplex in Colwood area. 430 Atkins Rd., $325 per month. Days 652-4454, evenings 652-3838.

ESQUIMALT. 2-BEDROOM, SxS, drive-in garage, extra basement room, stove, fridge, fireplace, w/w in living room. $300 per month. 384-1390.

CHANDELIERS, SPACIOUS sundecks, private walks, 3-bedroom, $400. Brentwood Bay, 652-3581, 479-0817.

GORGE VALE, NEAR NEW SXS duplex, 3 bedroom, 1½ baths, private yard. Available July 1st. $425. 381-5382.

GORDON HEAD, QUIET, RESIdential, July 1, adults. No pets. 477-3856

2 BEDROOM SUITE WITH basement. $250 month. 388-5215 after 6pm

WOOLCO AREA 1 BEDROOM, furnished or unfurnished, quiet street, reasonable rent. 383-2795.

3 BEDROOM, WALL TO WALL, fridge and stove, $290 month. Call after 3pm 385-2930

2 BEDROOM UPSTAIRS, IN town, fridge, stove, $190. 595-2153.

3 YEAR OLD ONE BEDROOM duplex in Langford, no pets, available July 1, $250. 478-4431.

1 BEDROOM, CARPETED, fridge and stove, $225. Esquimalt. 598-1892.

207 DUPLEXES WANTED TO RENT

RESPONSIBLE YOUNG MARried couple with 2 quiet children wishes to rent 3-bedroom duplex or house with kitchen and laundry appliances. Would like reasonable rent and can supply excellent references. 382-5986.

QUIET TEACHER NEEDS ONE or two bedroom apartment, duplex, or house, suitable for one pet. Prefer Oak Bay or Fairfield, August 1 or 15. 478-2090

QUIET RESPONSIBLE MARried couple, late 20's, two cats, wish to rent small cottage or duplex at reasonable rent. 598-3051 or 383-0750.

COUPLE EXPECTING CHILD require one or two-bedroom duplex with fenced yard for July 1. 385-0773, after 6.

RESPONSIBLE WORKING girl wanted to rent duplex or apartment in house, has dog. 383-1898 after 4:30.

210 HOUSES TO RENT UNFURNISHED

611 POLYANTHUS.
Available immediately. 2-bdrs, living room, fireplace, dinette, kitchen, bathroom, ⅔—basement, connection washer dryer, hot air heat, carport, sundeck. Amongst new homes. Suitable mature couple or small family. Small pet optional. References. $365. Kasapi Construction: 386-6191.

IMMACULATE 4-BEDRM home on Cordova Bay Ridge with seaview at front, privacy at rear. 4 Appliances, drapes in L.R. and rec. room. One-year lease from Aug. 8th, with option for further 6-8 months. $650. No pets. WILFRED DAVIS, Days 479-1667 Eves. 658-8884.
J. H. Whittome & Co. Ltd.

GONZALES BAY. 2-BEDROOM house with private beach access. Small pet OK. References. $400. 598-3860.

210 HOUSES TO RENT UNFURNISHED

Century 21
WESTERN HOMES LTD.
1037 Cloverdale 386-3494

Executive home, Shawnigan Lake. 3-BR A-frame, w-w, thermal windows, decks off all BRs, view of the lake. $400 p.m.

Metchosin. Large 3 BR duplex, WW, FP, family room. On quiet cul-de-sac. $400 P.M. July 1.

Country Living. Close to Golf course, 3 yr old home, WW, sundeck off DR. FP, enste. off master BR. $350. P.M. July 1.

Close to UVic. Very large 2 BR Condo — corner unit. Fr. and St., washer dryer. Available July 1. $375 PM.

Langford Area, Duplex — 3 BR, FP, Fr. & St., WW, avail. now. $325. P/M.

3 BR upper duplex in Sooke. Fridge — stove, F.P. $300 PM.

Brown Bros. on Lanshard
"People Helping People"

$337 — 937 Shearwater St. — 3-bedroom duplex, available July 1, 1979.

$395 — 554 Cresandra Crescent — 2-bedroom townhouse, w/w carpet, full basement.

For further information, please contact Brown Bros. Agencies Ltd., 385-8771.

COLWOOD GOLF COURSE. $317.64 for modern quality-built townhouse. Rock FP in LR, DR, 1½ baths, 3 BR's, built-in dishwasher, etc., etc. No need to rent, all you need is $2,000 down. Lower payments if you qualify for B.C. Grant.
BRUCE BATEMAN
477-0141 384-2827

RENT OR RENT WITH OPTION TO PURCHASE. Children and pets welcome! Can be 5 BR's, fenced yard, pool, close to schools, etc. Sept. 1/79 possession.
MARJ THOMPSON
477-0141 478-8706
THE PERMANENT

MARIGOLD CO—OP

has openings from time to time, of affordable housing units, in a park like setting, at Interurban Rd and Columbine Way. Monthly payments range from $227-$440 per month according to your income. For more information call 479-4726

SPECTACULAR SEA VIEW DALLAS ROAD

Older home with lots of character. Immaculate shape in and out — all redecorated in very good taste. Lots of thought has gone into making this home completely easy care with old fashioned charm. 4 bedrooms, 2 bathrooms, lots of closet space. Close to park. Transportation almost outside door. Watch the ships go by. NO CHILDREN OR PETS. By appointment only. $600 per month. Avail. July 15th. Mrs. David Burr davidburr ltd. 384-9335

AVAILABLE IMMEDIATELY: DEEP COVE AREA
Immaculate 6 yr. old, 3 BR. home on ½ ac. of easy-care grounds, 1½ baths, full high bsmt., teak-panelled family rm. with 2nd fireplace, double sundeck over carport. Close to marinas, ferries and airport. Ideal for working or retired couple — regretfully no small children or pets. $500. per month, lease required.
PAT VICKERY
477-7291 384-8075 (Pgr. 1104)
D. F. H. REAL ESTATE LTD.

AVAILABLE JULY 1, OLDER home with 3 bedrooms on main floor and one bedroom in basement, 815 Caledonia (across from arena) $325. Utilities and water not included. Family with children preferred. Call Thurs, Fri, Sat, after 6 pm. 477-4645.

3 BEDROOM HOUSE WITH wall to wall carpeting, full basement, garden, fruit trees and greenhouse. Also an established beauty salon in basement which must be operated by tenant only. Available September 1st. 479-7747.

BRENTWOOD. UPPER 3-BR. apt. in lovely private home. $400. Sorry no pets. Call Mrs. M. Gearing at 477-7284 or 652-3581 for appt. to view. Complete Property Management (Div. of D. F. Hanley & Associates)

2-BEDROOM PLUS DEN OR office. Attractive secluded backyard with fruit trees and veg. garden. $250 plus utilities. Available immediately. Located at rear of 4089 Quadra. Mr. MacLeod — 385-7721 — GARDNER REALTY LTD.

NEW COUNTRY HOME, ACREAGE, 4 bedrooms, family room, dining room, laundry off kitchen, 5 appliances, drapes, carpets included. Furnished or unfurnished. References and lease required. Available July 1st. $550. 479-0776.

AVAILABLE IMMEDIATELY. Three bedroom 1½ baths, double wide modular house for rent with option to buy. Adults only. Langford area. Call Keith 478-0034 or 478-6434. Admiral Homes Ltd. DL0134438.

NEAR KMART, AVAILABLE Aug 1st: older 3 bedroom home with fireplace. Full basement, large yard. Need own appliances. Rent $281. Utilities and water not included. 477-7580 between 5:30-7:30 pm.

$600. SOUTH OAK BAY. COMpletely redecorated, fully insulated. 2 bedrooms up, 2 bedrooms down. Major appliances included. Half block from Marina. 2641 Orchard Ave. Available immediately. 592-1546 or 598-4837

EXECUTIVE WATERFRONT townhome. 1800 sq. ft. of luxury living, dishwasher, washer, dryer, frig, stove and drapes included, ADULTS ONLY. $700 per month. Victoria Realty Ltd. 386-3585.

SMALLER 2-BEDROOM HOME. Completely repainted and new kitchen. New w/w carpet throughout. 781 Mckenzie. $300 monthly. Drive by then call: 479-8541.

UPLANDS 5-BEDROOM HOME. Large indoor swimming pool, sunken living room, dining room, library, laundry room. For rent or long term lease. $1050 monthly plus taxes. 479-1102.

METCHOSIN, SPACIOUS, EXecutive home. Spectacular sea and mountain views. Private beach access. Furnished or unfurnished. Available Sept 1. Non-smokers preferred. 478-3470.

TWO RESPONSIBLE MARRIED couples seek large house, perferably country setting, references available, 385-8137 Rick or Lesley.

4 BEDROOM OLDER HOUSE, basement, fenced yard, very close to schools and bus route $425 per month. 383-5942.

GORGE. LARGE CHARACTER 4 bedroom home. Gardening a must. $425, 1 year lease August 1. A & J Management 478-1282.

3-BEDROOM NEWER HOME. Close in to town. Good district. $365 monthly. Drive by 675 Griffiths St. then call: 479-8541.

COMFORTABLE 4 BR. EXECUtive Home in Broadmead. References Required $650/month. Phone 5 p.m. - 7 p.m. 477-6233.

210 HOUSES TO RENT UNFURNISHED

A LOVELY VIEW
Over the Golf Course, city and Olympics. Cosy 3 bedroom, 1½ baths home. L-shaped living room-dining room with rock fireplace, kitchen with eating area. Huge rec area. August 1. To responsible adults (older children). $475 per month. Call after 5 pm. 477-9859.

AVAILABLE IMMEDIATELY, 526 Meredith Cres. Immaculate, 2 year old, 3 bedroom home. 2 bedrooms up, 1 down. Full daylight basement, fireplace, dining room, drapes, fridge and stove. No pets. References. 1 year lease available. $475 month. 388-5618 after 4pm

NEW 3 BEDROOM, SIDNEY. Fireplace with heatilator, $410 per month. Must have references. Pets not allowed. Phone Mike, 656-4066, or Vic 656-4003.

VIEW LOT, 3 BEDROOMS, SUNdeck, fireplace. Northridge area. July 1 occupancy. $439. Phone 388-6876.

LARGE 2 BEDROOM 55' MObile home for rent in Langford trailer park (adult area), $250 per month. 478-1144.

OLDER 3 BEDROOM HOUSE IN Oak Bay, $325 monthly includes hydro. 388-5215 after 6pm

ESQUIMALT, 2-BEDROOM basement suite, $225. July 1st. 382-8555.

NEWER 3 BEDROOM HOME, fireplace, quiet street in high Quadra. $350. 598-3243

VIEW ROYAL, 3 BEDROOM, rec room, available immediately, $375 per month. 479-6957.

OAK BAY COTTAGE, AVAILable July 1, 2 bedrooms, fenced yard. $295. 477-4921

6 ROOM BRICK HOUSE, 3 BEDrooms, 595-6169.

3-BEDROOM HOUSE, $300. Available July 1, 384-7892.

211 HOUSES TO RENT FURNISHED

COMPLETELY FURNISHED beautifully-located and updated year-round bungalow. Three bedrooms plus, situated at Shawnigan Lake close to Country Club. Electric heat and Seefire wood heater, w-w carpeting, approximately ¾-acre in woods and rock, no gardening. Use of waterfront facilities, golf, tennis, etc. Pet permissable. Will rent to very reliable tenants for one year effective August 15 or September 1 or 9-10 months negotiable. Rent $300 per month plus utilities. 10 minutes to Duncan, 35 minutes to Victoria. 592-4971.

212 HOUSES WANTED TO RENT

COUPLE JUST SOLD OUR VICTORIA HOME ON SHORT NOTICE. WHILE BUILDING NEW HOME NEED TO RENT BY AUGUST 1 A 2 OR 3 BEDROOM HOUSE WITH A FENCED YARD AS WE HAVE TWO DOGS, BUT NO CHILDREN. PREFER A LEASE FOR ONE YEAR, SAANICH PENINSULA OR SIDNEY. $350 RANGE. 383-3719.

QUIET, RESPONSIBLE MARried couple, late 20's, two small well-behaved children and older dog require 2 to 3-bedroom house in the western community for July 1st. Prefer long-term rental, have references, approximately $300. 478-2116, anytime.

MATURE RESPONSIBLE FAMily, with 1 University aged son, require 3 bedroom home with family room or den and dining room. Seclusion desirable. Lease mandatory. Excellent references. Aug 1st or sooner. 477-5943 after 6 pm or P.O. Box 1887.

I AM A SINGLE PARENT AND will be attending Camosun College in Sept 79-April 80. I wish to have a furnished one bedroom apartment near the college. Please call during the day 598-2112, evenings 656-1415

YOUNG FAMILY OF FOUR REquires 3 bedroom with family room, or four bedroom home. Approximately $475. Non smokers and no pets. References. July 1. 478-8807 anytime

RESPONSIBLE MARRIED couple seek home on long term bases. Prefer: home by water, reasonable rent, 10 mile radius Victoria. Phone 642-4640 between 7-11 pm.

RESPONSIBLE MARRIED couple, 3 children, need 3 bedroom house with basement within commuting distance of Esquimalt. July 1. Rent to $300. 595-4860

FAMILY OF FOUR AND WELL trained dog want for mid July/first of August, Jubilee area, 3 to 4 bedroom full basement house. Phone evenings only: 598-4872.

RESPONSIBLE YOUNG woman and puppy desperately need home by August 1. Two or three-bedroom with yard. Must have garage. Saanich area. Phone 479-0839 or 382-4040.

WANTED FOR RENT. QUIET Responsible Business Woman requires 3 bedroom home. Close to school, reasonable rent. After 6 pm. 383-0609.

FORCED TO SELL WELL maintained home. Wish to rent 2 bedroom house or duplex. TLC guaranteed. Please contact after 5pm 385-8556

RURAL HOUSE DESIRED BY professional painter and handyman. Renovations, upkeep and decorating for reduced rent over a term lease. 658-8047.

YOUNG RESPONSIBLE COUple looking for 2 or 3 bedroom home to care for. Non smokers. Before 4 388-1585, after 6 642-4720.

QUIET TEACHER NEEDS ONE or two bedroom apartment, duplex, or house, suitable for one pet. Prefer Oak Bay or Fairfield, August 1 or 15. 478-2090

QUIET RESPONSIBLE NURSE, requires small house, caretaking cottage or duplex on Saanich Peninsula immediately. 656-2128.

PROFESSIONAL WOMAN AND dog need small cottage in quiet area. Within 20 minutes to town. Reasonable. 658-8423 or 388-4312

JAMES BAY OR FAIRFIELD, August 1 or 31, 2 or 3 bedroom, children, 478-2530 evenings.

THREE TO FOUR BEDROOM house required for August for Ex Victoria Family on holiday. 382-2289.

QUIET YOUNG WORKING couple require 2-bedroom house for August 1. 386-6880 after 6.

FAIRFIELD, 3-BEDROOM, NO pets, quiet, $425. Lease Sept. 1, 658-8540.

215 HALLS, WAREHOUSES STORES and OFFICES TO RENT

Manufacturing WAREHOUSE COMMERCIAL
4000 to 1200 SQUARE FEET with finished offices, heated, Washrooms, Overhead doors, deck loading, ample parking. 834 Devonshire Rd. call 477-6621.

OFFICE SPACE HILLSIDE AVE. GROUND FLOOR
All utilities included in rent with janitorial services. Ample parking. Approximately 1100 sq. ft For further information.
388-4434 WILF GEE 388-4434
WESTMONT REALTY (1977) LTD.

OFFICE AND STORAGE OR shop facility for rent. Approximately 2400 sq. ft. on 2 floors, includes approximately 1200 sq. ft. of carpeted offices, 1200 sq. ft. suitable for storage or workshop. Located Victoria West with an ocean view. Monthly rental or lease. Available at $600 per month. For appointment to view contact, Bill Turner, 385-1347, 9-5 weekdays.

215 HALLS, WAREHOUSES STORES and OFFICES TO RENT

OFFICES & STORES

2 new large air conditioned offices and 2 new large air conditioned stores. Lots of free parking. Can be ready for occupancy in 3 weeks. Mr. Dusanj, 388-5532.

WHERE DOES YOUR ADVERTISING DOLLAR GO?

We have found the big advantage of downtown retail space to be the built in advertising of the location. A one way street ensures a lot of traffic looking at your sign — check out our space. Just off Douglas St. on Johnson towards Blanshard — between 2700 and 5400 square feet available with extremely reasonable terms.
MICHAEL BURR 384-9335
davidburr ltd.

BUSY BUSY LOCATION

On Douglas at Bay St. next to SORVINS FURNITURE — approx. 1200 sq. ft. available July 1. Good lease terms available — rent approx. $3.75 per square foot including parking at rear of building.
MICHAEL BURR 595-2165
davidburr ltd. 384-9335

FOR LEASE: PRIVATE EXECUTIVE OFFICES, PRIME LOCATION, DOWNTOWN, 3 OFFICES AVAILABLE FROM $264 PER MONTH. CALL: BLOCK BROS. REALTY LTD.
BOB HAHN
386-3231

SEASPRAY PROPERTIES LTD./REALTOR
1911 QUADRA 386-3124

OFFICES:
3960 Quadra St. 1010 Sq. Ft.
464 E Burnside 1400 Sq. Ft.
3025 Shakespeare 1200 Sq. ft.
Shelbourne 780 to 2940 Sq. Ft.
1005 Broad 980 or 2200 Sq. Ft.
3293 Douglas St. 2200 Sq. Ft.
3440 Douglas St. 2700 Sq. Ft
Sidney from 425 Sq. Ft.

RETAIL/STOREFRONT
3400 Douglas 2300 S.F.
Stadacona Centre from 700 S.F.
Gov't & Bay 2500 S.F.
Herald and Gov't 2400 S.F.
Burnside Plaza 2000 S.F.
2614 Bridge St. 611 S.F.

WAREHOUSE
Gov't & Bay 1200 S.F. + Office
626 Esquimalt 1200 S.F.
786 Fairview 3500 or 7000 S.F.
R. D. LAW 386-3124

Cedric Steele Realty Ltd.
388-6258

WAREHOUSES
3200 — 13,500 sq. ft. Several locations just minutes from downtown.

RETAIL
9074 sq. ft. showroom at 370 Gorge Road East.

5287 sq. ft. in busy shopping centre in Langford. Suitable for bank, restaurant.
Call DICK LAWSON
388-6258

CHEAP! and BIG!

A great place for your office. Approx. 2000 sq. ft. in this great character home for only $500 per month. CALL NOW BEFORE ITS GONE!!
GERRY MARTIN
477-7050
Seaspray Properties Ltd.
386-3124

MEDICAL OFFICE
1105 Pandora Ave. 471 sq.ft. of partitioned Medical Office space located in the Medical Arts Building, immediate possession.

DOWNTOWN OFFICES
A choice of office space from 335 sq.ft. up to 2200 sq.ft. available to view in modern air-conditioned building opposite city parkade. Attractive low rates.

RETAIL STORE
A small retail unit (400 sq.ft) in the mall at 720 Yates St. Now available.
MORGUARD PROPERTIES
Phone 383-4168

DEVONSHIRE COMMERCE PARK
VICTORIA'S FIRST "CONDOMINIUM" OFFICE/WAREHOUSE COMMUNITY
831 DEVONSHIRE ROAD
652-4461/386-0897
E.Y. Construction Ltd.

MODERN BRIGHT CARPETED 450' office, $195 including utilities. Also 450' to 1000' available on thoroughfare, parking, near Woodwards. Phone owner 383-8774.

TRAFALGAR SQUARE
1000 sq. ft. of retail available soon in Brentwood. For information John Kennett, 385-1491.

2100 SQUARE FEET STREET level office space — downtown location — air conditioned. J. H. WHITTOME & CO. LTD., 388-4271.

215 HALLS, WAREHOUSES STORES and OFFICES TO RENT

REALSPAN PROPERTIES LTD.
846 BROUGHTON 388-6454
WE SPECIALIZE IN LEASING

WAREHOUSE MAYFAIR DISTRIBUTION CENTRE
Units of 4,000 sq. ft. your choice between loading docks or drive in, room for semi-trailers. Access by four routes to any part of the city or Saanich Peninsula. New development and worth taking a look at. Good space for retailing and storage or both.

SIDNEY
Downtown location that is ideal for retailing, warehousing and distribution. Street to street location with lots of parking. Ideal for car sales.

BAINS CENTRE
Located on Oaks Street, north Douglas area, easy access, has retail and office space available, also some warehousing. Excellent development.

INDUSTRIAL LAND FOR LEASE
1. Trackage-Victoria Harbour area.
2. 6 Acres — with four mile circle.

HILLSIDE AND ROCK BAY
700 sq. ft. of office — 10,000 sq. ft. of land. Ideal for outsiDe storage in this good distribution area.

CENTRAL SAANICH
1.91 acres at 2.50 sq. ft.

OFFICE AND RETAIL

CEDAR HILL MALL
Excellent office space in this new, attractive, and busy development. Good location for all forms of professional services. Good parking and high traffic flow.

747 FORT STREET
Victoria's newest and most attractive office building, a good downtown core location. Very reasonable priced. Call for a viewing of this prestigious space.

MARKET SQUARE
Old brick and cedar does good office space make. The top floor (with elevator) has some very attractive office space, any size from 500 feet to 13,000 ft. well priced and delightful to see.

STOREFRONT
917 Fort Street
Space like this doesn't come up very often. Good retailing outlet.

HILLSIDE HOUSE
Specialized professional office accommodation. Levels of parking, fully air-conditioned, good traffic flow; in the Hillside shopping centre area. The price will surprise you.

HARTWICK COURT
1275 sq. ft. with ocean views fully developed. Nice high ceilings with old bricks.

850 FORT STREET
Office space from 2355 sq. ft. close to court house etc.

DOUGLAS STREET
CLose to Hillside — very reasonably priced 5.00 sq. ft. gross.

Member of All Points Relocation Services

Brown Bros. on Lanshard
"People Helping People"

1006 FORT ST.
3000 sq. ft. prime office space, good parking, air conditioned, excellent co-tenants. Will subdivide.

830 PEMBROKE ST.
2100 sq. ft. ground floor office area, good parking, heat included, at $6.50 sq. ft. Available now.

829 ADMIRALS RD.
1800 sq. ft. of bright ground floor office space, very reasonable. Excellent parking, some partitions already in. Also, 460 sq. ft. available at $125.00.

643 DAVID ST.
9000 sq. ft., good parking, 6300 on main with large loading doors at ground level. 2700 sq. ft. mezzanine and office area, $4.50 sq. ft. Suitable wholesale sales and storage.

For further information please contact Brown Bros. Agencies Ltd., 385-8771.

Century 21
WESTERN HOMES LTD.
1037 Cloverdale 386-3494

COMMERCIAL PROPERTY
Suitble for doctors, dentists, retail outlets. Heavy drive-by traffic. Lots of parking. Avail. now. 386-3494 (24 hrs.)

DOWNTOWN
Furnished, approx. 850 sq. ft. of storefront retail or office space, plus heat, H and C water, and parking, $450 per month — included are desks, counter, rugs, drapes, partitions, typewriter, files etc.
Dickie Agencies Ltd.
919 Fort St. 382-4312, res. 477-4662

OFFICE SPACE
In this modern well know Victoria office building may be just what you are looking for. Excellent location with parking, 2 elevators, carpets to your choice, open plan. Call Vancouver 266-0957.

PRIVATE OFFICE
$200 P/MO. PRESTIGE BUILDING, CLOSE TO DOWNTOWN, LOTS OF EXTRAS INCLUDED: SECRETARIAL, RECEPTIONIST, DAILY CLEANING SERVICE, PLUS-PLUS. TO VIEW, MISS ALGADZIS 386-6433.

2700 SQ. FEET PRIME SHOWroom - storage - offices, ground floor, decorated, heated, good lights, partly carpeted, alarm system, central location in near new building, some parking. Available June 30 on good lease at reasonable price. Phone 479-2722 evenings.

OFFICE SPACE
950 sq. ft. near T & C Shopping centre, ample parking $250 monthly. Call
388-4434 RICK KINNIS 388-4434
WESTMONT REALTY (1977) LTD.

215 HALLS, WAREHOUSES STORES and OFFICES TO RENT

PRIME WAREHOUSE SPACE
5,000-7,000 sq.ft.
Large door, office space, reasonable rent, short term acceptable. For further details call Mr. Anderson 382-2721.

OFFICE
836 Devonshire Rd. Main floor, approx 400 sq. ft. 2 offices and washroom. Lots of parking, electric heat, carpet, curtains, $200. Please call 477-6621.

839 GOLDSTREAM RETAIL-WHOLESALE
2200 sq. ft., loading doors, located in small shopping plaza, can be split, 1 year rental, can be leased. 478-5538 days, 592-3861 eves.

FOR RENT: GOOD OFFICE and warehouse space, 930 square feet, private entrance, landscaped, easy access, burglar alarm. Owner will make alterations if required. 905 Ellery Street. 388-4254

WAREHOUSE
With office space, totaling 1400 sq. ft. Large overhead door. Available now. Call Mr. Anderson 382-2721 or 477-4985.

OFFICE SPACE PRIME LOCATION
STRY Credit Union Building at 2610 Douglas St. has two 1000 sq. ft. offices for lease. Contact manager at 384-7144.

PRIVATE BUSINESS OFFICE with shared reception area and secretarial services, very reasonable. Metropolitan Office Lease, 382-2170.

FOR LEASE. APPROXImately 3000 square feet warehouse space, 10' ceiling. Downtown. Private loading door. $2 per square foot per year. 384-8232

OFFICE SPACE FOR LEASE, Gorge Shopping Center, carpeted, air conditioning, etc. Excellent business opportunity for lawyer, accountant, etc. 388-5812.

DUE TO ILL HEALTH RETAIL gift shop premises for lease. Downtown shopping mall. Low rent. Immediate occupancy. 388-5430, or 477-4084.

DAILY, WEEKLY, OR MONTHly. Offices, desk space, conference room, and showroom area. $10 and up. 388-7632

APPROXIMATELY 800 SQ.FT. office space, downtown, 1½ blocks from City Hall. $325 month. 388-7808 8-5pm

STORE IN PRIME LOCATION, in Market Square. Perfect for small specialty shop. 388-6534 or 479-3167

2 OFFICES, GROUND FLOOR, good exposure, one upstairs studio, 1121 Vancouver St, Victoria. Call Duncan, 112-748-8944.

EXCELLENT EXPOSURE
Corner of Douglas and Ralph, $127,500, 477-0303, 479-3232.

6111 PATRICIA BAY HIGHWAY, available immediately, 375 sq. ft. 652-2521.

430 SQ. FT. OF OFFICE OR commercial space in new building, $125 per month. 386-8881.

233 MORTGAGE LOANS AND INSURANCE

1st AND 2nd MORTGAGE LOANS
SOOKE — GULF ISLANDS
SHAWNIGAN — DUNCAN
UP-ISLAND — MAINLAND

We specialize in Land and Land Development Mortgages anywhere in B.C.

Existing Mortgages Bought

Call Mr. Douglas Hawkes
384-7128 (after hours 477-9544)
DOUGLAS HAWKES LTD.
990 BLANSHARD ST.

NEED MONEY??
TO BUY — BUILD — REMODEL or REFINANCE. We loan in all areas. Quick. Courteous services.
GLENGARRY REALTY
3947 A-QUADRA ST.
479-7138 (24 Hrs.)

$27,000 AVAILABLE TO GOOD covenant, reasonable first or second. 384-4372.

Household Realty
SECOND MORTGAGES

No bonuses
No brokerage fees
No finder's fees

FAST SERVICE

Come on in or call the nearest office of Household Finance

Ask for Mortgage Services

VICTORIA
651 Johnson Street
382-8165
3459 Saanich Road
386-3226

234 MORTGAGES FOR SALE

DOUBLE YOUR INVESTMENT in 4½ years. 31 second mortgages for sale over high quality Victoria condominiums. These mortgages are due in 1983 from professional people (ie doctors and lawyers). If interested telephone Nanaimo 754-6663 after 6 pm, or write 570 Bradley, Nanaimo, V9S1C1

$270,000 FIRST EXCELLENT COVENANT.
2 YEAR TERM, 12%.
ALLAN KLENMAN 388-7868
DUNSMUIR PROPERTIES LTD.

$16,000 FIRST MORTGAGE AT 15% with $500 discount. Wooded acre in new subdivision, one year term. Phone Mr. Douglas at VIDCO, 388-4232.

235 WANTED TO BORROW

WANTED PRIVATE FINANCing, excellent collateral, references 923-6261 days 339-4736 evenings.

240 BUSINESS OPPORTUNITIES

DOWNTOWN
851 Cormorant
Price reduction of $11,000. Between Blanshard and Quadra. Two frontages. Commercial building — vacant — Suite Distributive Traders, Engineers or Architects. Excellent Holding ppty. $78,900.
LEWIS ROBERTS 479-4398
THE PERMANENT 382-9191

YOUR OWN SHOP?
This DELIGHTFUL plant and gift shop can be YOURS for only $6,900 plus stock. All pertinent data with a viewing of this CHARMER. Co-operative takeover. Please call:
Edna Vliet 388-7868 or 382-0681
DUNSMUIR PROPERTIES LTD.

SMALL BUSINESS REQUIRing 2 hours/week supervision for net profit of $7000 per/annum. $15,000 for equipment and contracts. 478-8716.

UF FOAM INSULATION equipment and truck for sale. Also acoustical spray on equipment. 598-4221

240 BUSINESS OPPORTUNITIES

SINCE 1887
Pemberton, Holmes Ltd.
1000 Gov't St 384-8124

VICTORIA DELI and COFFEE SHOP
Reduced
Now $64,500
One of the most modern and finest equipped Deli's in Victoria area, in most attractive 2-yr.-old shopping plaza, with lge. supporting residential area. Business is showing big increase in sales since adding bakery and fast-food service. For extra details on this excellent business opportunity please call CLIFF ANDERSON, 477-3994.

BUY OF THE WEEK
INVEST IN YOUR FUTURE and buy this well-maintained 8-unit apartment block nr. Central Park producing a gross income of app. $17,000 yearly from an investment of $145,000. Financial stmt. shows more than 9% return plus capital cost allowance for depreciation. Easily managed by a resident or non-resident owner. For full information on this excellent investment call CLIFF ANDERSON, (res.) 477-3994.

WANTED: FOR SERIOUS BUYERS
(a) Apartments: 10- to 20-unit size and also 24-40 br. unit, particularly interested in the Beacon Hill, Fairfield, Oak Bay or Hillside-Shelbourne dists.
(b) Medium-sized motel: in the 25-45 unit class. Greater Victoria region preferred. For confidential and prompt attention, please call: C. A. CLIFF ANDERSON, (res.) 477-3994.

First Time Offered
Let Us Put You In One Of The Fastest Growing Businesses
Nationally known Canadian Watch Manufacturing and Importing Corporation has ONE ONLY opening for an exclusive major distributor, to warehouse and distribute the product in the province of British Columbia. Retail Prices of top quality line watches bearing Registered Brand name "Labar" have not increased during the last past 6 years, being today the lowest in the World's Watch Market. Labar Watches are selling from coast to coast, through Established Dealers, like jewellerly, co-op, pharmacy, hardware and other chain and department stores, in spectacular mirrorized electric and standard displays, the largest selection in the world. They carry a guarantee of 1½ years. A minimum investment of $15,000. is required. For an interview phone Mr. Ari Kostios, Sales Director at 388-4345 loc. 118. in the Slumber Lodge Motel, 3110 Douglas St. Victoria. Or write Victoria Press Box 474.

"UP ISLAND"
ATTENTION SKIERS
Ski shop for sale in new shopping centre, buy now and get ready for the coming season. Offered at $60,000 (+ - depending on inventory).

FAST FOOD OUTLET
Be an owner-operator and enjoy working for yourself. Vendor will carry the financing to qualified purchaser. Must be sold do to other busiess interests, $59,000.

MOTEL
16 unit motel complex showing good growth. Ideal husband and wife operation as there are living quarters on the premises, $310,000.

GARAGE AND HOUSE
Bodymen and/or mechanics - buy your own business. Included in the selling price is adjacent lot with a 3-bedroom home. $106,000.
JOHN SUTHERLAND 748-2965
Nanaimo Realty (Duncan Ltd.) 746-6177. 435 Trunk Rd, Duncan, B.C. V9L-2P5.

HERE ARE SOME BUSINESS OPPORTUNITIES
COWICHAN BAY — RESORT ON THE SEA
LADYSMITH — MOTEL
QUALICUM BEACH — MOTEL
QUALICUM BAY — MOTEL
QUALICUM BAY — RESTAURANT and NEIGH. PUB
DEEP BAY — MOTEL
COURTENAY — MOTEL
GOLD RIVER — SERVICE STATION
Mechanic's paradise
PORT HARDY — SMALL FULLY LEASE BLDG.
better check this one in booming Port Hardy
For information call us as we are well versed with most tourist oriented businesses on the Island i.e. others that are not listed but are for sale. DO YOU WISH TO SELL YOURS?
Call us now.
Al Bull Office Dick Strobl
477-2149 477-1841 477-0450
Block Bros. Realty Ltd.

REST HOME
Fairfield/Rockland
An exceptional property/offering immaculate accommodation for 12 guests. There are three floors of spacious character, plus a fully developed lower level — totalling 13 bedrooms, 4½ baths. The "Specialized Residential Care" licensing category is not a difficult qualification process. Net income to owner-occupiers in 1978 was $47,000 and this was with 2 full-time employees. Vendor will assist in financing on the asking price of $210,000. (MLS 41162.) This is an unique opportunity to own an excellent home and run a profitable business. For complete details call:
GAIL WEINBERG
595-1535 477-4467
J. PETER DUECK
386-7521 479-9909
BOORMAN INVESTMENT CO. LTD.
2045 CADBORO BAY RD.
612 FORT ST.

VANCOUVER ISLAND HOTEL
Ideal partnership in downtown Nanaimo. 125 "A" seat house. Leased cafe, barbershop and import shop. 28 rooms with good occupancy. For details contact Jack Pringle at Nanaimo Realty Co. Ltd., Box 518, Nanaimo, B.C. on pager at 753-8221 or direct 382-1423.

GOV'T APPROVED REST HOME— EXCELLENT REVENUE
15 delightful pensioners. Modern spacious, furnished home. Located in Duncan. Financial stats available to qualified perspective purchasers, $150,000. ROY TEASDALE (112)746-4175 or (112)748-9294. Block Bros. Realty Co. Ltd. 490 Trans Canada Hwy., Duncan, B.C.

MOTEL
14 Units, nice living quarters, good condition and location in Parksville. Owners not "Motel minded." Priced to sell at $185,000. Will consider equity in real estate on Vancouver Island.
BOB CARTER or KEN WALTERS
385-2481 (24 hrs)
Swinerton Stewart Clark Ltd.
REALTY WORLD

INSTANT Furnished Offices
Full secretarial and receptionist services. Reasonable rentals in Victoria's most sophisticated office building.
CAPITAL HOUSE
1815 BLANSHARD ST.
Tel.: 388-7557

WELL ESTABLISHED RETAIL business on rapidly growing Saanich peninsula. Excellent location, stock and fixtures. $30,000. 652-1353, 652-3538.

240 BUSINESS OPPORTUNITIES

ATTENTION! DENTISTS OR INVESTORS COMMERCIAL — COLWOOD
Three large schools close at hand — no dentists in this area. Two stores and 1,772 sq. ft. four bedroom suite which could be changed to dental clinic — all in excellent condition, 12,250 sq. ft. blacktopped lot, capitalized at 10%. Stores rented at $458 and $725 per month. Borders a very busy 5 store shopping centre. Tremendous future potential for further expansion. No other commercial zoned land for a mile. Owner will consider a house as part payment. Make your offer on asking price of $159,000. Call now for further information — Hugh Yerex 479-8169 or 592-2407. (MLS)
MARGETTS & GOWER
OAK BAY PROPERTIES LTD.

5 SUITES FAIRFIELD DIST.
Always rented, close to town. 1 2-bedroom, 4 1-bedroom, all self contained. Situated in 1st class district. A real character conversion. Make an appointment to view now. Must be sold. Asking $99,900.

8 UNIT MOTEL QUALICUM BEACH LOCATION
Vancouver Islands playland the warm beaches at your door. Enjoy a life of leisure with a better than average income. For full details call Len Ledoux, 388-7557.
Capital City Realty Ltd.

B.C. LAND AND INSURANCE AGENCY LTD.

HOTEL
Absentee owner anxious to sell, 22 rooms, 201 seat cabaret, 196 seat "A" license pub. Extensive renovations nearing completion. Dining room and coffee shop rented out, hairdresser barber shop on lease. 1.11 acre of riverfront property. About 55 miles from Victoria on Hwy. 18, no other public outlets for 20 miles around. Asking $595,000, vendor will assist in easy terms and down payment. Complete details available, courtesy to other realtors.
WALLY HELLIESEN
388-5555

DUNSMUIR 388-7868

GORGE RD. MOTEL
A beautifully refurbished block. About $65,000 spent in last year. 15 units (13 kitchenettes) plus owners accommodation. Only 15 years old. External and all interior walls are cement block. Possible to add up to 5 units. Ideal man/wife operation where husband can keep his job. Asking $279,000.
FRANK WILLS 388-7868

BAKERY AND RESTAURANT
Busy little business in Market Square Mall. Excellent year round location and solid established clientelle. Sales figures average $400 plus per day and climbing. All equipment newer and in good condition. Decor pleasant, well-organized and clean. Present owner commutes and is selling due to an expected child. Tight management required to reduce operating overhead. An opportunity at $43,500.
Dave Vogelgesang
388-5464 477-1841
Pgr. 760 Office
Block Bros. Realty Ltd.

PRIME LOCATIONS
1. High traffic count, good parking — new air conditioned. Try 2052 Oak Bay Ave. for retail or office.
2. In new shopping centre. 90% leased. Colwood corners. Approx. 800 sq. ft. retail.
3. Oak Bay Ave. Approx. 2000 sq. ft. zoned commercial, reasonable off street parking. Lease rates negotiable.
384-1424 388-5464 Pager 610

Smith, Dobson Estates Ltd.

NEIGHBOURHOOD GROCERY
Well located general grocery business plus land and building. Over 2000 sq. ft. retail area plus storage and office. Volume over $400,000. Exclusive market, $275,000. W. Latimer, 386-6331 or 656-2355.

FAMILY BUSINESS
Family-operated dry cleaning business — not a franchise — financial statements and information available to bonifide purchasers only. By exclusive agents. TED WEBB, 386-6331 or 384-0815.
A. E. LEPAGE WESTERN LTD.

TEXAS OIL CORP.
Seeks well-established, successful company as distributor for line of high performance roofing products manufactured by its Canadian Subsidiary. Outstanding growth and profit opportunity. No prior roofing experience necessary. We're experts in our field, offering complete training at our International Headquarters at no cost. Applicants should have marketing and application capabilities. Contact F. Q. Rudy, Southwestern Petroleum Corporation, Box 789, Fort Worth, Texas 76101, Telex 758300, Cable: SWEPCO.

TROUT FARM
Unique opportunity, 92 acres of rugged, treed natural parklike land (2 sep legal parcels), 15 miles from Victoria on Sooke side of Goldstream watershed. Modern one BR vacation home, 3 private lakes, all stock and equipment of developing trout farm grossing approx. $50,000 in 1st. year of operation. Asking $234,000 (ML) for total package or available in part. For detail, maps, photos pls call.
HERB McDANNOLD 384-6768
THE PERMANENT 382-9191

SALTSPRING ISLAND LAKEFRONT RESORT
$195,000
St. Mary's Lake. Beautiful 3-acre resort for sale on popular Saltspring Island. 270 feet waterfront, 11 units, large 3-bedroom owner's home. Lock, stock and barrel — owner must retire. ML 40127. PAT PARKER, AL TRELFORD, 386-3494 (24 hrs).
CENTURY 21
Western Homes Ltd.
1037 Cloverdale Ave.
386-3494 (24 hrs)

TRAILER PARK
Busy Qualicum Beach location only fifty yards from miles of sandy beach. Good accommodation for the owner. Easy to operate. PRICE HAS BEEN REDUCED TO $199,000. Use the equity in your present home or revenue property. VENDOR WILLING TO CARRY THE FINANCING. Contact
LARRY LINEHAM 595-0134
JOHN SHAVER 382-9444
National Trust 595-2121

ATTENTION MECHANICS
Operating service station with major oil co. affiliation. Land, building and equipment offered at $150,000. Stock extra. Good financing.
DAVE HARDING
477-7284 24 hours
D. F. Hanley & Associates

240 BUSINESS OPPORTUNITIES

SMALL SHOP
Good opportunity to get in on the ground floor. Asking $15,900. Includes inventory at cost. Leasehold and Goodwill. Excellent rent in excellent location. For further information call:
GEORGE HESS
477-7284 (Bus.) 479-7069 (Res.)
D.F. Hanley & Associates

NICE 46 UNIT MOTEL FOR sale on Douglas Street near Mayfair Shopping Centre. 16 kitchens, colour TV, linen, washing facilities, dishwashing machine, etc. plus approximately 18,000 sq. ft. warehouse now rented. Large mortgage at 10% interest, ideal to run by family. All that for $145,000 cash will handle. By owner, 658-8468

TELEPHONE Answering Service
Unique opportunity for business girl to operate her own business. Reasonable terms and excellent potential in downtown office building. Reply to Victoria Press Box 487.

PRINTING BUSINESS IN DUNCAN
Presently inactive as owner as other interests. Complete line of equipment, excellent location and potential. $20,000. G. K. Schmitt Realty Ltd. 746-6135. Call Arlene evenings, 748-8333.

OPPORTUNITY TO INVEST IN HAWAII'S GROWING LUXURY CONDOMINIUM MARKET. FOR INFORMATION WRITE ED CHU (R) EXECUTIVE ESTATES PROPERTIES, INC. 190 S. King St. Suite 2470, Hon. Hi, 96813 or call (808) 524-3664. Victoria Press Box 438.

LAWN AND GARDEN MAINTEnance business for sale, includes year round contracts, equipment, reel and rotary mowers, power racks, vacuum sweeper and complete list available — $8,000. Also available Dodge Kari-Van $4,000. Phone 384-1804 after 6 p.m., all day Saturday.

PROFITABLE
National mobile ice cream distributorship available now in Victoria. Ideal for family with teenagers, businessmen, others. Start now, work thru September. Details: Dickie Dee Ice Cream Ltd, Winnipeg, Manitoba, R3A0V7, 204-942-8050.

CONSULTANT
Will assist in evaluating proposals and financing, locating specific businesses, increasing income through diversification, starting new ventures. Also has a number of interesting and profitable businesses and start up projects on file. Phone 652-4861.

FOR LESS THAN $2500 I CAN get you started in an established 10 year old service business. Mature, ambitious, individual with automotive related experience will have first preference. Other commitments create this rare opportunity. Victoria Press Box 486.

BAKERY
$39,500
Well established bakery with retail outlet in downtown location. For further details call
OLE KNUDSEN 479-2764 or
Royal Trust 384-8001

BAKERY
Vancouver Island. Be your own boss, well established bakery and coffee shop for sale., Owner retiring. Good down town location in prime tourist resort. Victoria Press Box 455.

SACRIFICE SALE OF WELL established unique business covering Van-Island. Excellent lease and volume. Must be sales oriented and good knowledge of business. All replies confidential. Victoria Press Box 452. Price $65,000.

"THE FOUNTAN OF YOUTH" AND ONLY $18,000
Pleasant, casual, luncheon noon in downtown Victoria; nestled in pleasurble surroundings in the new Group 5 Mall. Ideal owner-operated business. J. Nattrass 385-3907, 474-2453.

1 ACRE WITH 500' OF HIGHway frontage, presently second hand business with comfortable 3 bedroom, full basement home with fireplace plus out buildings. This property has good potential. Asking $95,900. Phone 743-2527.

FREE. GET YOUR SHARE OF free national advertising. Write Canadian Trade and Business Opportunities, Dept. F, Box 888, Station A, Scarborough, Ontario, Canada M1K 2N0.

5" CONTINUOUS GUTTER MAchine on 1976 GMC 1 ton van $12,400.00. Stock at cost. All leads included. $85,000.000 yearly sales with good return on investment. 758-2451.

Texaco Canada Inc
Has for lease 2 bay, high volume service station. Contact Don Brown, 382-3214; 477-1461 after 5.

FOR SALE. SMALL BUSINESS. Room to expand. Reasonable rent, lease renewable. Phone 478-8607.

PROFITABLE RETAIL BUSIness located in high traffic area. Ideal family business. Asking $245,000. Phone 477-6617.

PARTNERSHIP DISSOLUTION Old-fashioned Ice Cream Parlour, antique setting, $2500. 112-748-4357.

DEALER INQUIRIES INVITED for Mitten solid vinyl siding. Please call 752-3322 for particulars.

IF YOU WANT TO EARN A MILlion, don't answer this ad, but if you want $2000-$3000 per month, call Ted Atkinson, 385-9970.

MUST SELL, SMALL BUSIness, great potential, $3800. 478-9379 after 3.

SMALL GROCERY STORE with good living accomodations. Good area. 479-3181.

INSULATION BLOWING MAchine, capable of 2 houses per day includes all hoses, $900, 752-3322

241 BUSINESS OPPORTUNITIES WANTED

Victoria based investment management group is conducting a search for business investment opportunities. If you have something which may be for sale, please reply with particulars to Redonda Investments, PO Box 6001, Station C, Victoria B.C., V8P 5L4

BOOKKEEPING PRACTISE wanted. Sell your business. Retire on incoming payments. Victoria Press Box 348.

244 REVENUE PROPERTY

P.R. B
P. R. BROWN AND SONS LTD.
"The People To See"

JAMES BAY
4 suites. An excellent investment at $78,000. MLS.
DAVID SCOTT 385-3435

SIX-SUITE APARTMENT
$125,000
All 2-bedroom self-contained units. Overhead is low. Maintenance easy. Rental increase due Nov. Would bring the return to 9%. Statements available. Please call:
385-7721 388-6275 PGR 882
ART STREIGHT
GARDNER REALTY LTD.

244 REVENUE PROPERTY

Brown Bros. on Lanshard
"People Helping People"

DUPLEX INVESTMENT
$44,900
For sale by court order, a 2-bedrm up/down duplex in good condition with separate heating units in high basement. View by exclusive appointment with 24 hours notice.
TED KAY 385-4086

OAK BAY SxS DUPLEX
In the desirable Willows area. 2 Bedrms each side, living rooms with fireplaces, w/w carpets, full basement with drive-in garages, family room and a 3rd bedrm in one side. Large, nicely landscaped grounds. Nice condition thruout. $89,500.
REG SCHUMAKER 598-2333
or 385-8771 (anytime)

FAIRFIELD!
Two Worlds in One
A Different Duplex
This MODERN, side-by-side DUPLEX offers superb out-of-the-ordinary accommodation. Side #1 opens into a DREAM WORLD of living rm. (with feature FP); separate, FORMAL dining rm. (with FP!); kitchen with eating area and door leading to sunny BALCONY; 2 lge. bedrms. (Master with full 4 pce. bathrm); BSMT. with 2 bedrms. and NEW rec rm. Side #2 is a 2 bedrm. home with FIREPLACE dividing the bright living/dining rm. FULL bsmt. with laundry facilities. DRIVE-In garages. Located on excellent, Fairfield CUL-DE-SAC within easy WALKING distance to bus and plaza, $110,000. MLS. Call NOW for an appt. TO VIEW with:
DONNA FOSS
477-7291 384-8075 (Pgr. 504)
D.F.H. REAL ESTATE LTD.

EXCELLENT REVENUE
Completely renovated up-and-down duplex situated on a quiet cul-de-sac in the Glen Lake area. Upper site has 3-BDRM., L.R. with F.P. Lower suite has 2 large BDRM. and both suites have large modern kitchens. Revenue $800 per mon. Trades considered and open to offers, $79,900. MLS. DENNIS FERRILL, 386-6331 or 658-8636.

ALMOST WATERFRONT
Something different! 2-bdrm. strata duplex located just steps from the water. Magnificent views of the Inner Harbour, Parliament Buildings, and Olympic Mtns. from your L.R. Convenient laundry area off kitchen plus separate eating area, $53,900. DENNIS L. FERRILL, 386-6331 or 658-8636. A. E. LEPAGE WESTERN LTD.

UNIQUE TRIPLEX
298 Beaumont
Located close to new proposed Helmecken Hospital. Duplex plus house all on one large view lot. Each unit with fireplace, appliances, garage etc. Offers to $125,000.
ML 36460 Call.
HERB McDANNOLD 384-6768
THE PERMANENT 382-9191

HIGH ESQUIMALT REVENUE
Beautiful 4 yr. old duplex, 3 BR and 2 BR units, spacious, fireplaces, quiet cul de sac. Offers to $85,500. (ML 39721). All appliances included.
HERB McDANNOLD 384-6763
THE PERMANENT 382-9191

Brown Bros. on Lanshard
"People Helping People"

DUPLEX INVESTMENT
$44,900
For sale by court order, a 2-bedrm up/down duplex in good condition with separate heating units in high basement. View by exclusive appointment with 24 hours notice.
TED KAY 385-4086
or 385-8771 (anytime)

LEGAL DUPLEX
$56,900
Spacious well-maintained up and down duplex with separate entrances. Gross rents at $560/mo. Walking distance to schools, shopping and town. Basement could be an in law suite.

SIDE X SIDE DUPLEX
Modern SXS Duplex 2 Bdrms each side with full basements. Corner lot overlooking Hampton Park. Close to schools, shopping and recreation. Basement partially developed. Asking $68,900.
388-7557 Tara Bhalla 382-8879

3 SIDE BY SIDE DUPLEXES
2 buildings each with two units in good location of Sidney in excellent condition within block of beach access. Ocean views for two units. Room for development in basement. Flexible terms. Owner will finance. $72,900. each. Live in one side, rent the other. Located in South Sidney in excellent condition with nice fenced back yard. Room for development in basement. $77,500.
ANNETTE WALLS
MONTREAL TRUST
656-3924 656-4891

DUPLEX OAK BAY AVE.
Extremely neat and tidy up and down duplex. Freshly painted inside. Two bedroom and fireplace each. Some hardwood floors. Scrupulously maintained so your investment dollar will be well spent. Gross rents $590 per month and minimal owner expenses. Asking $79,500.
DAVE HARDING
477-7284 24 Hours
D.F. Hanley & Associates

NEW LISTING
Character Revenue
This 6-suite conversion located in the high Tattersal area has been tastefully redecorated to mix old world character with modern convenience. Low vacancy rate, net income of $13,500 per year and could be more with shrewd management. A grand old building in the McClure style in a good area. Ideal for the owner/investor or anyone looking for a weapon against inflation. $129,500.
BRUCE F. GIBSON
Coach House Realty Ltd.
381-5255

26 SUITE APARTMENT BUILDING
13 years old. Excellent opportunity for developer to upgrade. Available at only $440,000. For further information call: R. HOLMES or B. SPARK. PEMBERTON, HOLMES LTD. 384-8124

WELL MAINTAINED OLDER 11 unit building on 50x120' C-1 zoned lot in Quadra/Hillside area. Four 1-bedroom, 2 bachelor and 5 rooms. All sharing 4 bathrooms. Annual gross income, $14,100. Asking $83,500. 383-4082.

244 REVENUE PROPERTY

GARDNER REALTY Ltd.
895 Fort St. 385-7721
(24 HR. SERVICE)

APARTMENT
Six 1-bedrm suites and one studio. In excellent condition. Shows approx. $19,000 a year. $148,000. New MLS.

FAIRFIELD
7-Unit conversion, 2 self-contained studios and 5 light housekeeping. Prime location. $79,500. MLS 39954.
BILL WEISS
385-7721 598-8443

LOOKING FOR DIVIDENDS?
This property shows a good return on an investment of only $15,000. Four suites are self-contained and rented for approximately $800 mo. Expenses including the mortgage amount to less than $700 mo. With a little hard work you can increase this return. Phone now for statements and private viewing of this solid investment. Only $64,500.
RON SCHIECK
385-7721 477-0968

7—SUITE TUDOR 1 ACRE
New on the market! Beautiful tudor mansion converted to 7 self-contained roomy suites. Home is set back from the road among trees and spacious grounds. Owner lives out of town and wishes to sell on the asking price of $185,000. Financial statement available. Call:
CLIFF SALMOND
385-7721 477-3626

228 EDWARD ST.
8 LIGHT HOUSE-KEEPING ROOMS
All furnished, newly decorated. Good condition. Fully licenced and offering a great return on your investment.
ASKING $78,500
TO VIEW CALL
GLENN FORTUNE
david burr ltd. 384-9335

DUPLEX $59,500
See this up and down duplex, close in, on R3 zoned lot, (9227 sq. ft.) Upper suite has living room with fireplace, 2 nice bedrooms, bathrooms and large bright kitchen. Lower is a spacious and bright one or two bedroom suite with shower and self contained with its own entrance. Lots of off street parking.
JOHN TODD
598-7849
david burr ltd. 384-9335

SWINERTON'S
REALTY WORLD

5-SUITER JAMES BAY $57,500
Five-Suite conversion in good repair on a 60'x120' lot in an excellent rental area. Separate meters, 4 baths. Shows a good return. Low vacancy rate.
ED JUPP
385-2481 386-7884

UP & DOWN DUPLEX ESQUIMALT
Neat and tidy revenue producer in a convenient rental area. Lower suite: 6 rooms and bath; Upper: 4 rooms and bath. Separate entries, meters and furnaces. Four appliances included. Substantial mortgage may be assumed. Price $55,000.
ED JUPP
385-2481 386-7884
Swinerton Stewart Clark Ltd.

JUST LISTED! Legal Duplex Or Perfect "In-Law" High Water & Park Views!
JUST IN TIME for the weekend paper, this ONE-OWNER, modern, up and down duplex is very special to the owners and you'll see why after spending only moments inside! One would never think that a totally separate and self-condtained one-bedrm. ste. existed within miles of the elegant, 3 bedrm. home with BSMT. Beautiful LR/DR with FLOOR-TO-CEILING FP and "like new" W/W carpeting. Delightful kitchen/utility with BUILT-IN D.W. and eating nook. Lovely FAMILY RM. with FP. Good bsmt. WORKSHOP. Super, private SUNDECK off DR with high WATER and PARK views. Dble. CARPORT with add'l covered rec. vehicle prkg. Walk to golf and groceries. Be the FIRST to view this exciting NEW listing with
DONNA FOSS
477-7291 384-8075 (Pgr. 504)
D.F.H. REAL ESTATE LTD.

REVENUE PROPERTY
3 storey office commercial block in the Burnside area. Try your offer on the asking price of $175,000. MLS 40693. To view, please call anytime.
477-0191 JACK MOEN 658-5448
Royal Trust

12% Gross Income
Large, older home. 8 rental units in immaculate condition close to downtown. $65,000.
Joe Manton
ISLAND HOMES LTD. 386-7545

21 UNIT APARTMENT NANAIMO, B.C.
Located next to an 18 hole golf course. Townhouse type. Some water view. Grossing $62,000. No vacancy. Good mix. Asking $462,000. Call Barclay Forsyth at 382-1423 at Nanaimo Realty Co. Ltd., Box 518, Nanaimo, B.C.

EXCITING VALUE
Contains 14 rental rooms and suites inclusive and is located in the Fort Street development permit area, shows excellent return. Priced at less than actual assessed value $59,500. Exc. with LARRY LINEHAM 595-0134 or National Trust 595-2121.

69 SUITE APARTMENT
Qualifies for 10% CCA. Three years old. Less than 1% vacancy factor in 1979. Positive cash flow. 388-4434 DAVE TAYLOR 384-2718 WESTMONT REALTY (1977) LTD.

4-SUITE
Conversion, reduced to $69,900. Separate entries and meters. Character main suite. MLS. 40561. Enquire now!
385-7721 AUDREY MONT 598-7598
GARDNER REALTY LTD.

UNIQUE OAK BAY DUPLEX
on 2 lots, quality throughout, drive by 1698 Yale, then call me for an appointment to view $110,000.
DOVE JEANES
Res. 598-1000 388-6275 Pgr. 2510
Davis Realty & Mortgage Corp.

REDUCED $2,400
Up and down duplex reduced to $59,500. Each unit has two bedrooms, living room, large kitchen with eating area, bathroom recently remodelled. Both suites presently rented. Located in Hillside-Cedar Hill area. ML 40402. For additional information, call anytime:
GALE CHRISTENSON
477-0191 477-7047
Royal Trust

DUNSMUIR 388-7868

Apt. Blocks Available
Several apt. blocks in excellent locations in Victoria. For more information call Bing Richards, 388-7868 or 388-5464 Pgr 732.

Fairfield Character
$189,000
1 block from sea and park. This grand old home has been tastefully converted to 6 legal self contained suites, including luxurious main 1 BR suite, with ample room for expansion. Tiffany and brass lamps, beamed ceilings, leaded windows, 2 fireplaces in main suite. Modern wiring, new plumbing, new roof. Gross rentals $21,660. By owner 385-5517 after 5:30.

228 EDWARD ST.
8 LIGHT HOUSE-KEEPING ROOMS
All furnished, newly decorated. Good condition. Fully licenced and offering a great return on your investment.
ASKING $78,500
TO VIEW CALL
GLENN FORTUNE
david burr ltd.
384-9335

1560 ROCKLAND AVE
PRIDE OF OWNERSHIP
Classic Tudor Mansion with luxury owner apartment of over 2000 square feet. Good revenue from other 5 excellent suites, large lot, ample parking, circular driveway. One of the better conversions in Victoria. Drive by and phone owner at 598-7992. Asking $220,000 will trade and finance.

JUST LISTED!
First time on market for this upper and lower duplex showing excellent return. Located in the high Fernwood area. Exclusive listing at $67,900. Call
ELAINE BAXTER
477-7291 (Bus.) 658-8324 (Res.)
D.F.H. REAL ESTATE LTD.

Mobile Home Park
7.36 Acre park in Sooke. Super location close to schools, shopping and services. Ideal opportunity showing return on price of $269,000. Good financing and priced to sell now. DOUG POWELL, 386-6164, Res. 592-6417, pager 388-6275 No. 878. Castle Properties Ltd.

FAIRFIELD CHARACTER
Attractively situated and well maintained 6 suite conversion. Good return. Low upkeep. Includes furnishings and appliances. Best buy around at $89,900. 382-0041.

JAMES BAY AREA, 23 SUITE block. $437,000 first mortgage, 7½%, large 2nd at 12%. Gross income, $55,000. Excellent investment. For information call 592-9516

BY OWNER, 3 BEDROOM house in Colwood, double carport with sundeck, 2 fireplaces, deluxe 1 bedroom inlaw suite, hot tub and covered heated swimming pool, $67,500. 478-8671.

FAIRFIELD BY THE SEA
3 bedrooms, beamed ceilings plus $500 per month revenue. $79,900. 658-8418

DUNCAN, 31 SUITES, $17,000 per unit. Good location. Charm, large units, no vacancy. $140,000 down. Phone 681-6411, 929-2035, Vancouver

ESQUIMALT S X S DUPLEX, on 2 lots, 2 br each, electric heat. Revenue $7,800. Low downpayment. F.P. $69,500. 592-3358.

65' WATERFRONT, 2 HOUSES on Shawnigan Lake, $540 income per month. 743-4649, 479-8533

EASY CARE ESQUIMALT 4-plex, close to shops and bus. $74,500. 386-3923.

245 REVENUE PROPERTIES WANTED

SxS DUPLEX Urgently Required
I have serious, qualified purchasers looking for a SxS duplex in Gordon Head or Fairfield. If you can help, please call me now.
PATRICIA KING
477-7291 384-8075 (Pgr. 1105)
D.F.H. REAL ESTATE LTD.

247 COMMERCIAL OR INDUSTRIAL PROPERTIES

1.54 ACRES DOUGLAS AND BAY ST.
Presently zoned light industrial but lends itself to commercial development. Fantastic potential in this prime site located within easy walking distance to the Victoria City core. Priced under assessments at $825,000.
ALMER OLSON 478-4446
Royal Trust 384-8001

1.54 ACRES DOUGLAS AND BAY ST.
Presently zoned light industrial but lends itself to commercial development. Fantastic potential in this prime site located within easy walking distance to the Victoria City core. Priced under assessments at $825,000.
ALMER OLSON BERT COLES
Royal Trust 384-8001

WELL LOCATED 2-STOREY building plus double loading bay. Used until recently as a warehouse. On two lots zoned C-1, permitting many uses. Extra residential lot used for parking. Building approx. 14,000 sq. ft. (on two floors). For further information call
ALMER OLSON or
BILL JENSEN
Royal Trust 384-8001

BRENTWOOD BAY
2-bay garage and cozy 2-BDRM. home at Brentwood Ferry Dock. Ideal for semi-retired mechanic, land and bldgs. only. Includes pumps, tanks, hoist and cash register. ERIC FRAZER, 743-9155 (Cobble Hill) or 386-6331. A. E. LEPAGE WESTERN LTD.

INDUSTRIAL SITE SALE
First class, fully serviced industrial and commercial park. Prices reduced on industrial sites to 2.50 per sq. ft.
DON & SHIRLEY MILLS
BLOCK BROS. REALTY LTD.

WANTED
Commercial Bld. In the downtown area for tourist bus. $250,000-$400,000. CALL LARRY J. QUAGLIOTTI, 479-6609 or 477-7988 or 386-6164. CASTLE PROPERTIES LTD.

COMMERCIAL
with Living Quarters
410 sq. ft. selling space plus living quarters. Lot size 6480 sq. ft. Only $79,500 phone Victor Wong, 385-2458, Res. 479-6569. Byron Price & Assoc. Ltd.

GLENSHIRE INDUSTRIAL Park, guaranteed low in price, check and compare, 8 lots to choose from. 478-4655.

EXCELLENT EXPOSURE
Corner of Douglas and Ralph, $127,500, 477-0303, 479-3232.

7500 SQ. FT. INDUSTRIAL LOT, $20,900, allowed caretaker suite, Langford area. 478-4655.

BUY OR TRADE
Two strata warehouses 2100 sq. ft. each, with office, and washroom. Could be opened to 4200 sq. ft. if needed. Close to town. Call today for further details.
Carolynne Perry 479-7041
Knowles The HOME Team.
384-8101

31 SUITES $18,870 PER SUITE
Situated in the City with a view of the Parliament Buildings and Inner Harbour. 2 3-bedroom suites, 19 2-bedroom suites, 10 1-bedroom suites, oil hot water heat, elevator. Parking for 30 cars. Price: $585,000.

MOTEL
This motel is situated on the main throughfare and close to city. 46 units. Increased revenue over 1978 for first 5 months. Laundry facilities. Coloured television. Large agreement for sale at 10%. Owner will consider $150,000 down.
BERT COLES 592-3311
Royal Trust 384-8001

MEDICAL/DENTAL SITE
2.68 acres of unimproved treed land ready for development. Zoned "General Commercial". Ideal for a professional building, shopping within 1 mile of new Hospital. Corner property, 570.83 feet frontage on highway. Thirty thousand cars pass per day. Priced at $3.85 per sq. ft. or will build to suit.
385-7721 Kent Macleod 595-4273
GARDNER REALTY LTD.

COLWOOD
1.9 Acres with Commercial zoning. Excellent highway exposure. Asking $265,000.

LANGFORD
1.3 Acres Extended Commercial. Asking $4.00 per square foot. Call
BILL JENSEN or
ALMER OLSON
Royal Trust 384-8001

WAREHOUSE COMMERCIAL
27,000 sq. ft. of floor space, heavy duty construction, 1.17 ac. of land, ideal for distribution centre, less than 2 miles from City Hall, excellent leases, large part could be available for owner-occupier. Possible future expansion, $795,000 for sale by owner. Victoria Press Box 71.

NANAIMO MOTEL $350,000
Consists of 18 units plus managers suite, located on No. 1 Highway within walking distance to downtown. Already roughed in for 5 extra suites.
479-3612 KENT DEANS 478-8316
CENTURY 21, Suburban Realty

INDUSTRIAL SHOP WITH caretakers suite on large lot, $54,900. 478-4655.

18,000 SQ. FT. COMMERCIAL corner with older house, Langford. $3.90 per sq. ft. 478-4655.

250 HOUSES FOR SALE

THE ZIEGLERS
OPEN HOMES

South Oak Bay 2530 Central Sat. and Sun. 1:30-4:30
The best of both worlds — the character and charm of the past plus the modernisation of the present. 2 bedrms, sep. dining rm, marvellous kitchen, full basement with room, plus laundry and space for more development. $88,500. For private viewing call THE ZIEGLERS.

Ten Mile Pt. 2675 Seaview Sat. 1:30-4:30
¼ acre of wooded seclusion — open to two streets, huge parking and sunny garden area. 3 bedrms, 3 bthrms, sunny living rm. extra large rec. rm. Near the beach, bus stop and villge. $98,000 THE ZIEGLERS.

University Area 1630 Barksdale Sun. 1:30-4:30
Architect designed, professionally decorated and landscaped. This beautiful contemporary home of approx. 2,500 sq. ft. offers complete family living. A delightful 3 bedrm, 3 bthrm, 4th roughed in, sauna, 2 F.P.'s, sun rm. and family rm, full extra high basement. $138,500 A MUST SEE. THE ZIEGLERS.

Fairfield
ON A ROCK — OVERLOOKS THE SEA. Professionally built by an engineer, this magnificent home will appeal to people who like privacy — inside as well as outside. The construction is outstanding, completely insulated and 3 zoned hot water heating for economy and comfort. Approx. 3000 sq. ft. finished, 40 ft. living rm. and dining rm, an extra large bedrm. on the main floor, 3 bthrms, 3 bdrms, 2 F.P.'s, done in he European style. A must see for quality and convenience. $131,500.

THE ZIEGLERS
592-1768, 384-8075 Pgr. 310
Seaspray Properties 595-3151

PACE Properties Ltd.
1640 Oak Bay Ave. 595-2413

OPEN HOUSE
Sunday, 2:00 to 4:30, 2876 Acacia Drive, Colwood. 7 yr. old, 4 bedroom, 2 bathroom family home. Includes fridge, stove, washer and dryer on asking price of $67,000. Drive by or drop in Sunday.
CLARENCE SINCLAIR 385-7831

OPEN HOUSE Sat. 1-3 UVIC AREA
Come to 4055 Dawnview Dr. 1st. right turn off Edgelow and Gordon Head Rd. This Post and Beam 3 BR home has 2 full Bathrooms, LR with floor to ceiling rock fireplace. Large Dining room, Kitchen with lots of cabinets (Oak Cabinets) Family size eating area with patio doors leading to large sundeck overlooking the UVIC. Mrs. Pat Saulnier, Kasapi Const. Co. Ltd., 538 Dupplin Rd. at 386-6191 or res. 384-2197.

OFFERS
Cozy 2 bedroom with privacy. Drive by 3002 Cook St. but, don't disturb tenants. 479-2208.

Montreal Trust

OPEN HOUSE SUNDAY, 1:30-4:30 1230 QUEENS AVE.
Ideal family starter or retirement home close to schools, tranportation and shopping. A drive-by does not do justice to the immaculate condition of this three-bedroom home with its well cared for and easily maintained lawn and garden. A few minutes to view the inside will not be wasted. Offers on $47,000.
386-2111 BILL McAULEY 721-5457

OPEN HOUSE SAT., 2:00-4:00 921 FORSHAW GORGE VIEWS
Delightful two-bedroom bungalow nestled in a quiet and secluded setting. Tastefully decorated and maintained by the present owner. Nice family room with large sundeck off. Easy financing and well priced at $53,900. New MLS.
386-2111 DAVE HELM 595-2658

OPEN HOUSE SAT., 1:30-4:30 2491 MOWAT OAK BAY WILLOWS $69,900
In this excellent residential location you will find a comfortable 3-bdrm family home. Full basement with RR and 2 pce. WR. A bright cheerful home ideal for the young family with all levels of schools close by. Two garages and a nicely landscaped lot on a quiet street. Do not miss this new MLS listing. Call for a prior viewing:
MIKE McKENNA
386-2111 592-3611

OPEN HOUSE SAT., 1:30-4:30 1181 LYALL
Perhaps the best value for your shopping dollar in Esquimalt today. Features include:
* 3 bedrooms
* Fireplace
* Built 1954
* Lot 55x158
* Immaculate
* MLS 39611

Now being offered at the reduced price of $49,900. A nice clean starter or retirment. Ask me about available qualifying grants. Your host,
386-2111 GARY RESTELL 478-6987

TWO VERY DIFFERENT HOMES
$124,900 BROADMEAD
A contemporary Swiss Chalet home, with living room opening onto a bright sunlit completely private patio. This 1700 sq. ft. 2 bedroom, 2 bathroom home defies description and must be seen to be appreciated.
$125,900 OAK BAY—VIEWS
A lovely two level home — backing on Mount Tolmie Park — with fantastic views of the Straits and Mount Baker. This 2900 sq. ft. home has 3 bedrooms, 3 bathrooms, in-line LR and DR, family room with fireplace, a fantastic kitchen, and a den opening on the very private back garden — a must to see.
A. D. WHEELER
386-2111 477-4788

WELCH ROAD CENTRAL SAANICH
Large family home in excellent condition. 4-BR, 2½ baths, 2 fireplaces, large rec. room and much more. Situated on large lot with country views. Good garden area with mature shrubs. An excellent buy at $86,000. Call:
ANNETTE WALLS
656-4891 656-3924

NEAR UNIVERSITY
Quality built of 15 years, 4 bedroom family home cosy fireplace, den. Sliding glass doors to south patio. Carpeting over Oak. Mature fruit trees, flowers, shrubs. Quiet street, close to all schools and shops. $75,300. Exc.
ART PEAKER
386-2111 477-3957

VIEWS! VIEWS!
Overlook the ocean by day and then enjoy the spectacular city view by night from all areas of this immaculate 3 level Tudor-grade level slate entrance-den with FP, separate dining room. Living room and family room with fireplaces. 4 bedrooms, plus in-lw suite on lower level. Shake roof. Features too numerous to mention. Asking $129,000 and open to offers. Below replacement. Must be sold.
WELLS HOOKER
386-2111 652-3634
ALAN WESTGATE
386-2111 656-3423

GORDON HEAD SPLIT LEVEL
NEW LISTING. Excellent, three-level split with unobstructed views of city and Olympics. Offers 3 bedrooms, plus rec room, solid construction, newly refinished oak floors. On extra large lot providing privacy in back garden. Priced favourable at $68,500. MLS. For viewing please call your hosts:
WELLS HOOKER
386-2111 652-3634
AL WESTGATE
386-2111 656-3423

UNIVERSITY SAVE GAS
We do not mean area — We mean adjacent too. Walk home for lunch or even a coffee break. Well kept 3-BR home on extra large lot. No immediate expenses in decorating or maintenance. Extra parking. For more details please call:
WELLS HOOKER
386-2111 652-3634
AL WESTGATE
386-2111 656-3423

DEAN PARK AREA TUDOR
Drive by 1986 BARRETT DR. then give us a call. Owner is building so is anxious to sell. Only 4 yrs. old and well maintained. 3 bedrooms, plus room for more in unfinished basement. Vaulted living room, cedar ceiling, extra large kitchen with eating area — Partial water views. ½ acre lot. Please call:
WELLS HOOKER
386-2111 652-3634
AL WESTGATE
386-2111 656-3423

Montreal Trust

NORTH SAANICH LANDSEND RD.
Drive by 11237 PIERS RD. and view the tidy surroundings and quiet setting of this country home then call us to inspect the immaculate kept interior. Offering over 1200 sq. ft. of living on ½ acre lot. 3 bedrooms — 3 baths. Fully carpeted throughout. Shake roof. A home you can move into with no exense. Offers invited on asking price at $79,500.
WELLS HOOKER
386-2111 652-3634
AL WESTGATE
386-2111 656-3423

DUPLEX Colwood-Royal Roads Avenue
Beautiful 2 storey white stucco side by side, 3-bedroom duplex on a quiet treed lot and street in a park like setting. Excellent income property priced at only $69,500.
386-2111 BILL McAULEY 721-5457

GOLDSMITH IN OAK BAY
No, its' not a jewellry store but a gem of an older home located adjacent to the Oak Bay Recreation cente and transportation. A two storey home with further development in the basement. Four bdrms, separate dining room and large family kitchen are a few of the features in this gracious old home. Try your offer on the asking price of $64,900. ML.
NEIL RAWNSLEY
386-2111 595-1507

RESTORE THE OLD GIRL
Oak panels, stained glass, built in buffet with leaded windows. Curious? Well, this old home has some great features but needs some work plus paint and paper. It is a two-storey home with 4 bdrms, spacious family kitchen and a full basement with some development. No, not Oak Bay, but Vic West and proud of it. An old home ready for a new touch. Priced at $57,000. ML.
NEIL RAWNSLEY
386-2111 595-1507

BUY A CHUNK OF COUNTRY RIGHT IN TOWN $53,900
— Over ⅓ of an acre.
— Two bedroom basement home.
— 400 sq. ft. heated greenhouse.
— Playhouse.
An excellent starter home and a chance to invest in land close to town. MLS.
MIKE McKENNA
386-2111 592-3611

ESQUIMALT OFFERS INVITED
That is right. Already reduced $5,000 and still open to an offer, this family home has to sell as the owner is leaving town. Features include 3 bedrooms on the main with a 2-bedroom in-law suite down to help with those monthly mortgage payments. Fully insulated and Kenitex long-lasting exterior finish. Ask about the low taxes and available Government grant. Call now for more information. MLS 39362.
386-2111 GARY RESTELL 478-6987

SIDE X SIDE SUPLEX
Featuring two 1-bedroom suites, this home has been completely renovated and impecably decorated throughout. Perfect for a couple wishing to supplement their mortgage payments with rent. Priced reasonably at $61,900. Call for viewing
GRAYDON HOOKER
386-2111 598-2186

DFH
D. F. Hanley & Associates Ltd.
1557 McKenzie 477-7284

BROADMEAD 4-BR Tudor NOW ONLY $149,000

GORDON HEAD Uniquely Finished 4-BR—3 Bath REDUCED TO $129,000
Exclusive With
Harvey A. Simons
477-7284 (Bus.) 477-2977 (Res.)

GORDON HEAD VIEW
Brand new 3-bedroom, 1½ bathroom home overlooking Gordon Head on a large panhandle lot offering seclusion. Full basement, roughed-in bathroom, finished laundry room and foyer entrance are other features. Asking $87,900. Inspect with:
GEORGE HESS
477-7284 (Bus.) 479-7069 (Res.)

IMMACULATE YEARLING
This home will surprise you with its sunny and bright interior enhanced by a skylight. Situated on a large lot in Brentwood with valley views and sea glimpses. It offers Cathedral entrance, 3 bedrooms, 1½ bathrooms and the most appealing Teak Kitchen Cabinets. To view this new M.L.S. priced at $68,700, phone:
GEORGE HESS
477-7284 (Bus.) 479-7069 (Res.)
ED HO
477-7291 384-8075 Pgr. 386

ESQUIMALT NOW REDUCED
Open 1-5 Daily
900 Admirals Rd.
Offers to $56,900. Immaculate 4-BR family home in an area of good homes. Lovely garden, large bright LR with F/P, separate DR, thru hall, W/W rugging throughout, DR-IN garage, full basement, HW oil heat. Every room newly decorated. 1378 sq. ft. of fine family living. No agents please. 479-5701.

A. E. LEPAGE WESTERN LTD. REALTOR

BROADMEAD CONTEMPORARY
"SOMETHING A LITTLE DIFFERENT." Architect-designed 4-BDRM. home featuring open beam and cedar ceilings in L.R., D.R. and kitchen. Family room off kitchen with heatilator F.P., plus rec. room down. Extensive use of glass and rock plus many extras. MLS. $128,000. DENNIS FERRILL, 386-6331 or 658-8636.

COUNTRY RANCHER
Unusual and deceiving, over 2000 sq. ft. with 3-BDRM., den, sewing room, dream kitchen, large in-line L.R., D.R. 1.55 acres cleared. Call for personal viewing. MLS. $114,500. TED WEBB, 386-6331 or 384-0815.

LOCATION! LOCATION! LOCATION!
Spacious 2-BDRM. bungalow in the Willows-Estevan area — walk to shops, beach and bus. Kitchen with dishwasher and garburator, lower level developed with family room with F.P. 3-pce. bathroom, workshop and extra BDRM. don't miss this one — $83,500. BECKY LITTLE, 386-6331 or 477-4424.

SOOKE
Beautiful views of Sooke Harbour. Quality 3-BDRM. home. Large L.R. with F.P., lovely D.R. with sliding doors to sundeck. Ensuite with separate shower. Loads of development room in the bsmt. with roughed-in F.P., large corner lot, $65,000. ERIC FRAZER, 386-6331 or 743-9155.

$73,900 NEW GORDON HEAD
Excellent value in this 3-BDRM. basement home featuring quality carpet throughout F.P. sundeck off D.R., eating area in kitchen and two-pc. ensuite. Basement roughed-in for future development. GORDON DOVEY, 721-5049 or JOHN MACDONALD, 384-9160 or 386-6331.

PRIME AREA — $57,500
Older well-mainained 2-BDRM. basement home on large lot in good area. Separate garage with grease pit. Plenty of room for expansion. GORDON DOVEY, 721-5049 or JOHN MACDONALD, 384-9160 or 386-6331.

P.R.B
P. R. BROWN AND SONS LTD.

OPEN HOUSE 1079 PENTRELEW PL. SAT., 1:30-4:30
Rockland area. 2-bedroom bungalow — close to downtown. Hot water heating. Must be sold. Asking $53,700.
385-3435 JOHN EVANS 477-4452

REDUCED FOR ACTION
Now asking $75,300. Excellent Gordon Hd. home. Main living area near ground level. 2 full bathrooms, 4 B.R., den, utility room. Treed yard with rock work, pear trees, flowers and rear patio. Quiet area yet convenient to shopping and all school levels. See this exlusive listing. I have the key!
ROY ANDERSON
385-3435 477-5057

BRENTWOOD SEAVIEW RANCHER
Ideally located on a quiet circle road in the lovely Brentwood Heights Area. This excutive rancher is generously proportioned and tastefully decorated. Nestled on a ½ acre of natural trees with picture window views of Brentwood Bay. Featuring 2800 sq. ft. of spacious living area with twin sealed screened windows.
—3 large bedrooms.
—sep. den or study.
—2 complete baths, plus 2-pce.
—33'x19' living rm., heatilator F.P.
—spacious oak cab. kitchen with dishwasher, garb., wall oven and range.
—W/W carpets throughout.
—23'x23' rec. room with feature old brick wall, Franklin stove.
—dble. attached carport.
Price $125,000 MLS
385-3435 AL VICKERS 652-2257

Island Homes Ltd.
2504 DOUGLAS
386-7545

OPEN HOUSE Sun., 1:30-4:30 947 Monterey OAK BAY SOUTH
Charming and different featuring — three bedrooms — separate dining room — large living room with old brick fireplace — spacious ensuite bedroom — corner lot with backyard privacy — separate double garage and studio — older home tastefully renovated — close to school — must be seen inside to fully appreciate — assumable 10½% mortgage — priced at $64,900. Phone Lloyd Ellis, 658-8222 or 386-7545.

OPEN HOUSE SUNDAY, 2-4 P.M. 1870 Varsity Place
MODERN THREE BEDROOM FAMILY HOME — CLOSE TO UNIVERSITY, IN AREA OF FINE HOMES. BASEMENT DEVELOPMENT INCLUDES FOURTH BEDROOM, FAMILY ROOM, TWO PIECE BATHROOM — COULD BE IN-LAW SUITE OR STUDENTS. AN ATTRACTIVE HOME IN A GOOD AREA — VACANT, MUST BE SOLD! MLS. PRICED TO SELL AT $77,500. FOR DETAILS DOUG MACKILLOP, 384-0308.

OPEN HOUSE 289 View Royal Av. Sun. 1:30-4:30
Old world charm, selcuded backyard, good garden soil, fruit trees, private patio from bright sunroom. Southern exposure for pool, gardening. Near new hospital, 10 min. to downtown. I'm looking for a couple who want a 1500 sq. ft. main fl. home with 2 bedrms. and want extra bedrms. and full bath for out-of-town guests or family. Only $83,900. Exclusive of JIM RANSON 479-5910. Westgate Rlty. 388-9941.

A. E. LEPAGE WESTERN LTD. REALTOR

FANTASTIC WATERFRONT
Spacious 3 BDR bungalow with drive-in garage. LR and DR face the Straits and Olympics. Two baths plus full basement. Asking $135,000. Hurry and call today. W. LATIMER 386-6331 or 656-2355.

BLOCK BROS.

See Our Weekly BEST SELLERS CATALOGUE

OPEN HOUSE SAT. 1:30-4 908 RUSSELL
Exceptionally large older family home 6 BR's, close to schools, community centre, tennis courts and park. Good value at $62,500.
Flo Bilinsky
384-6385 477-1841

FAIRFIELD BEACON HILL 1246 McKENZIE ST.
Attractive stucco cottage on large lot. 2 bedrooms up, one on main. Full high basement, separate garage. Close to all conveniences. New M.L.
Phillip Brooks
386-0096 477-1841

SECLUSION NEAR CFB ESQUIMALT
644 Drake. OPEN 2-4 SAT., Off Old Esquimalt Rd. One of the nicest areas in Esquimalt but within walking distance of good schools, shopping and the Base. Three bedroom, two storey home-family room off dining room. Kitchen has built in range, oven, dishwasher and garburator. Parking for a boat, fenced back yard. Asking $74,500. MLS.
652-2594 Ron Kerfoot 477-1841

HISTORIC JAMES BAY OPEN HOUSE 637 NIAGRA ST. SAT. 2:30-4:30
Some of the spectacular beauty Victoria has to offer is within walking distance from this character home. Livingroom with fireplace, diningroom, 4 bedrooms and country kitchen have retained the allure of days gone by. A suprisingly semi-secluded back garden and much more are waiting for you to explore.
598-2937 Dawn Steele 477-1841

OPEN HOUSE SATURDAY 1-4 79 CREASE AVE.
Close to town and country shopping. 2 bedroom, no basement home. Great starter or retirement. Living room with fireplace and new carpet. Asking $45,900.
598-7776 John Stewart 477-1841

WATERFRONT DELIGHT OPEN SATURDAY 1:00-4:00 948 RANKIN
Trees, rolling lawns, gentle slope to calm waters. Truly beautiful treed and quiet hideaway location. Attractive spacious and modern rancher style bungalow with 4 bedrooms, 3 baths, appealing rec room with stone fireplace. Front room is a delight with splendid picturesque views. Dining room is superb. Priced at $114,900 and exciting.
Dave Vogelgesang
388-5464 477-1841
PGR. #760 (24 Hrs.)

OPEN HOUSE 959 CAROLWOOD DR. (Broadmead) FRI., SAT., & SUN. 2 to 4
A most impressive 2 level contemporary residence, excitingly different even by Broadmead standards. Over 3,300 sq. ft. of luxurious living space provide 4 bedrooms, den, separate dining room, 3 baths. Delightful open staircase with sky-light arrangements. You are cordially invited to view this exceptional home which is available for immediate occupancy and now offered at $155,000. ML
Ted Walford Office Bill Remple
Residence Residence
Office (24 Hrs.)
598-1420 477-1841 477-1841

TODAY'S BARGAIN
OPEN: Sat. 1-4 and 6-9 p.m. 1925 Neil, Oak Bay border, $52,900. Lot 50x120, 1010 sq. ft. Low taxes, 3 bedrooms. Fireplace. Built-in buffet. Fridge, stove, washer, dryer. Close to shops, bus, school, beach.
592-6742 Colette Wilkins 477-1841

OAK BAY ATTRACTIVE COTTAGE
In a pleasant setting, close to Willows school, a no-step, 2 bedroom cottage. Bright livingroom, well planned kitchen and laundry-room. Electric heating. Separate garage. The home has been updated and would be ideal for small family or retired couple. Excellently priced at $49,900.
Shelagh Hall
Residence Office
592-2723 477-1841

BURNSIDE WEST FAMILY TOWNHOUSE
Offering very good family accommodation at a realistic price. 3 bedrooms, 1½ bathrooms, pleasant livingroom, gallery kitcher, with attractive cupboards and large dining area, nearly-new carpet in livingroom, hardwood floors, ample storage, pool and playground — $33,500.
592-2723 Shelagh Hall 477-1841

JUBILEE AREA FAMILY HOME
On one of the quieter roads, a spacious, newly decorated and up-dated family home with character. Livingroom has fireplace, separate diningroom, excellent kitchen with sundeck off dining area, 2 bedrooms on main floor, bedroom-cum-childrens' playroom or studio in fully developed attic, full basement with laundry area. Separate garage, large level garden. Offered at $62,900.
Shelagh Hall Dawn Steele
Residence Office Residence
592-2723 477-1841 598-2937

CLOSE IN
Very clean 2 BR home on a large lot. Some fruit trees and small fruits. ½ blk. from bus, drug store, major food outlet etc. Now vacant for quick possession estate sale please call G. L. Lloyd: One the asking price of $55,900.
479-4105 OR 477-1841

GREAT WATER VIEW
Only 20 min. or less from Colwood — overlooks Saanich inlet and is next to a Provincial Park. — Now under construction ready to occupy Aug. 15. 3 BR's, master with ensuite, kit dining and living room in line to take full advantage of the view. Laundry on main floor. Full bst. large lot (130x130). On community water. Asking $65,000. To view please call:
479-4105 Gerry Lloyd 477-1841

PEACE and QUIET
Prevail on this cul-de-sac in Gordon Head. 3 year old immaculate home situated on a large (9000 sq. ft. or so) lot. Main floor consists of 3 bdrms (master en-suite) family kitchen with built in dishwasher and garburator. Separate dining room and lovely living room with magnificent rock FP. Lower level consists of big family room, 4th bedroom, 3 pc. bath, utility room, workshop and storage room. Good parking facilities big sundeck. Asking $89,900.
Buzz Mainprize
658-8268 477-1841

BLOCK BROS.

MAGNIFICENT SEA VIEW
Located in Gonzales area ½ block from sandy bech with views of sea and mountains — over 1700 sq. ft. of luxury living spacious entrance hall — large in line dining room living room with feature stone fireplace — 3 BR with 3 PC ensuite in large master. FHC basement features 13x23 ft. family rm., 2 PC powder rm., and drive in garage. This home is set on a large private lot. Also included are many extras offered at $91,000.
Buzz Mainprize Ernie Charles
Office
658-8268 477-1841 592-0046

SPACIOUS DUPLEX
Two family living in comfort and style. Gracious 3 bedroom full basement side by side strata titled duplex on a large well cultivated cul-de-sac corner. Ensuite baths, finished rec rooms, four massive fireplaces. Large yard fenced and with side yard in lawn. Full price $110,000.
DAVE VOGELGESANG
388-5464 477-1841
PGR. 760 Office

RUSTIC COTTAGE
For the creative individualist. Charming, renovated, older home with a history. Two bedrooms and den, diningroom, livingroom, entrance hall and country kitchen all radiate an aura of gracious country living. Perfect backdrop for antiques and collectables. Situated in a picturesque garden. Don't expect the usual, this is charming, comfortable and unique! $59,000.
Ted Walford Dawn Steele
Residence Office Residence
Office (24 Hrs.)
598-1420 477-1841 598-2937

SOUTH OAK BAY 2 STOREY CHARACTER HOME
A spacious 3 bedroom home of charm and character, the master BR with Fireplace, with a large living room with fireplace, separate diningroom with fireplace, breakfast room, family room off kitchen. Spacious foyer. Excellent basement, with 2 finished rooms. Fully fenced garden. Close to Oak Bay Ave.
EXCLUSIVE $74,500
Residence Office
Office (24 Hrs.)
598-1420 Ted Walford 477-1841

UPLANDS 27' FAMILY ROOM 133x122 GARDEN
On a large, beautifully treed and lawned garden in UPLANDS, a spacious bungalow with 20' living room, separate dining room, roomy den, kitchen with breakfast area, and 2 bedrooms on main plus a panelled 3rd bedroom with 3 piece ensuite in the excellent ground level basement. 2 bathrooms, 2 fireplaces, 27' family room with fireplace and glass doors to private back garden. Double garage. Offers are invited.
TED WALFORD
Residence (24 Hrs.)
Office Office
598-1420 477-1841

CENTRAL SAANICH MAGNIFICENT VALLEY AND MOUNTAIN VIEWS
On three quarters of an acre of gently sloping lawn and garden, a custom built 3 bedroom home with a unique floor plan to take advantage of the superb view. 28' living room, separate dining room, "glassed-in" recreation and "view" room, 20' kitchen with spacious breakfast room, family room. 3 bathrooms. 3 fireplaces. Large foyer with carved staircase. Double garage. $109,000.
TED WALFORD
Residence (24 Hrs.)
Office Office
598-1420 477-1841

Century 21
MAYFAIR REALTY
Mayfair Centre
386-2955

LARGE LOT
In choice Gordon Head area. 3 bedrooms, large kitchen, basement roughed-in with 3 pce. bath, 4th bedroom, rumpus room. To view call KIM ENG, 386-2955 or 477-9439.

BETTER THAN NEW
One year old home with 3 bedrooms, master ensuite plus 2 pce. bath down, roughed-in rec room, wrap-around sundeck, secluded back yard fully landscaped. 10% mortgage to be assumed. Only $76,900 MLS. Phone JIMMY TURNBULL, 386-2955 or 479-0735, KIM ENG, 386-2955 or 477-9439.

CEDAR HILL MOUNT DOUGLAS
Older family home nestled in trees and shrubs with attractive exterior, choice location among quality homes. Large 10,168 sq. ft. . . . 82 ft. frontage lot. Good deal for the person who is able to do some work on the property to be able to live in a very desirable area. Full price only $49,900. Call GEORGE CHAN, 386-2955 or 477-3178.

PRICE REDUCED $2200
Prime location in Gordon Head on almost ¼ acre and beautifully landscaped. Tastefully decorated 3 BR (plus one R/I), full basement home. Living room with high open beamed ceiling, 2 fireplaces, rec. room, only 6 years old and in top condition. Now just $77,700. LEIGHTON NOBLE, 386-2955 or 388-6275, Pager 789.

HIGH QUADRA
New listing. 5 BR home on super lot. Large family room off kitchen with fireplace. Parquet floors throughout. Triple plumbed. Huge greenhouse, vegetable gardens and patio. Oversize living and dining rooms. Only $79,900. LEIGHTON NOBLE, 386-2955 or 388-6275, Pager 789.

OPEN HOUSE Sat. 2:00-4:00 610 NORMANTON CT.
(Off 600 Foul Bay Rd.)
A brand new contemporary home located against the "Park" on a big lot — quiet cul-de-sac. Architect designed, multi level, 3 bedrooms, 4 patio-deck areas, skylights, also separate double garage. A superbly finished quality home — interior designed and offered at $177,500. Contact:
Doug Bavington (res. 598-3929) of Coach House Realty Ltd. 381-5255.

465 OBED AVE
3 bedroom, freshly decorated house. Fenced garden of fruit trees, rockery, and flowering shrubs. Large bright kitchen, adjoining sunroom and sundeck, w/w carpet in living room and master bedroom, finished den in full basement. Convenient location, close to Gorge waterway. Priced at $58,500. Please call owner to view, 384-2624, 598-1803.

SEASPRAY PROPERTIES LTD./REALTOR
1911 Quadra St. 386-3124
1175 Newport 595-3151

OPEN SUN 1-3 3920 Leeds Court SUPER CEDAR!
Looking for a better than new home in a quiet area close to everything? From the moment you enter the large, well-decorated entry, you will notice MANY EXQUISITE FEATURES of this charming home. The white rock fireplace framed in rosewood panelling, the large, wrap-around sundeck off the dining room, the fancy wall paper throughout and the pool-table-size family room with sundeck off. The large kitchen has built-in dishwasher and sunny eating area. Only $69,900. New ML.
GERRY MARTIN
477-7050 or 386-3124

OPEN HOUSE SUNDAY 1-4 2665 TOPP AVE.
Fine modernized 3-bedrm home in Oak Bay. Wiring, plumbing, roof, gutters have all been redone. Sep. din. room, large liv. room with sunroom off. New ML $88,900.
DOUG POSKITT
477-0645 or 386-3124

HOME and REVENUE $69,900
3-Bdrm 8-year-old Colonial, located in North Quadra has a good 1-bdrm self-contained IN-LAW SUITE producing $200 per month to help with those ugly mortgage payments. A real OPPORTUNITY to get a little more for your money!
DOUG POSKITT
386-3124 477-0645

$56,500 SEARS
Two good 2-bdrm homes in a convenient and desirable area. RIGHT spot, RIGHT price and RIGHT NOW — CALL:
386-3124 DOUG POSKITT 477-0645

EXECUTIVE SEAVIEWS!
This large home is situated on a large, well-treed lot in prime Gordon Head. Some of the many features include 3 or 4 bedrooms, large, covered sundeck, irregular-shaped living room with fireplace, large fam. room with covered patio, and sundeck off master bedroom. Also has built-in vacuum, intercom and dishwasher PLUS double garage. ONLY $125,000. ML.
GERRY MARTIN
477-7050

DON'T DRIVE BY 7897 Wallace Dr.
Its the inside you have to see!! Large Fam Kitchen, Wrap-around sundeck, which is covered and useable in any kind of weather. 3 bdrm. main floor. Lower floor fully insulated and drywalled, ready for further development, thermopane windows, extra large lot 88x127 — Price $69,900. MLS. Call Peter.

BUDGET-PRICED MILLSTREAM
Neat little home at a low price. Large living-dining rm. Modern kitchen includes stove and fridge. 4 Pce bath, 2 good size bedrooms. Fenced yard. Shade trees. An easy care home for working or retired couple. New ML41271. $45,000.
TED BROWNE
595-3151, 658-8428

DUKE RD. METCHOSIN
1.26 Ac — 3 bedrm home, large living room PLUS Large Fam Rm., built for the owner, first time on the market — MUST BE SEEN TO BE APPRECIATED. Asking $105,000. Call Peter.

WATERFRONT 1613 Hollywood Pl.
2 bdrm, 1½ bath, Liv. Sep. Din, Full bsmt with 3rd bedrm. Sundeck, Lot 50x150 — Asking $135,000. MLS. To view Call Peter.

WATERVIEW 10446 Resthaven Sidney
2 bdrm up, 1 or 2 down, 2 bathrms, Liv-Din-Kit. Fam Room has F.P. Within walking distance of Marinas, Asking $69,500. Immed. Poss. To view call Peter

BUILDER'S OWN
Home, built with LOVE and CARE Builder haks only been there 4 years and is now selling $94,000 — 3 bdrm PLUS FAM Rm, Rec Rm, 1500 sq. ft. on main — large lot. Let me show you this lovely home. Call Peter.

DUPLEX James Bay
One bdrm suite up. 3 bdrm suite on the main, Rents $140 and $275. Asking $62,500. Location 68 San Jose. Call Peter.

SOOKE RD. Glen Lake Area
2 bdrm home newly renovated — located on 3 AC, if you like gardening this could be the one — Asking $68,900. Call:
PETER PRIMGAARD
656-6625 or 386-3124

4 PLEX FORECLOSURE
Revenue $1,020 P.M. Located on Munns Rd. only 1½ years old. PRESENT ALL OFFERS on $115,000. MLS. TRADES POSSIBLE.
386-3124 DOUG POSKITT 477-0645

SUPERB BUY OPEN HOUSE SUN 1-4
1246 CRAIGFLOWER RD. This split level home features 1350 sq. ft., 3 bedrooms, 1½ baths, large living room and adjoining dining room, sliding glass door opens onto sundeck with pleasant view of Little Saanich Mountain. Modern kitchen with eating nook. Thermopane windows. Front yard fully landscaped. Direct from builder for $67,900.
ZULU CONSTRUCTION LTD.
388-9644, 479-8655

BEST VALUE
$53,000 is the asking price on this super clean 1100 sq. ft. bungalow at 982 Wollaston. 3 Bedrms on the main, super large old English kitchen, laundry room, living room with fireplace and hardwood floors, 4th bedrm down in the full basm't with drive-in garage. Large carport and some glimpses out over the city and Inner Harbour. MLS.
BRUCE F. GIBSON
Coach House Realty Ltd.
381-5255

250 HOUSES FOR SALE

National Trust Realtor
HILLSIDE MALL 595-2121
3440 DOUGLAS 382-8101
YOU CAN BANK ON US

OPEN SUNDAY 1:30-4:00 62 OBED

Gorge Character. Large lot, large livingroom and den with fireplace, beamed ceilings and built in wood buffet. All 3 bedrooms upstairs. Full basement. Just listed and priced to sell within a week, $53,900. Over 1500 sq. ft.
LARRY LINEHAM 595-0134
Office 595-2121

OPEN HOUSE SAT. 1-4 3055 GLEN LAKE ROAD

Owner has bought and we must sell this very nice 2 bdrm. bungalow. 3rd bedrm. in full basement, and roughed-in family room. An added bonus is the delightful swimming pool in the big back yard. Now reduced to just $51,500. M.L.S.
ART EVANS 386-0276

CAPE COD SEA & MT. VIEWS

4293 HOULIHAN
OPEN SAT. 2:30-4:30
Built in 1976 this 3 storey builder's home is loaded with extras too numerous to list — 3 bedrooms plus den or office, 3 baths, full asement, sep. dble garage, marble fireplace, large kitchen (trash compactor, garb. day-light ceiling, etc.) with attached family room. Asking $119,500. M.L.S.
LOLA CLARK 595-2121 or 658-5877

LAKE VIEW

Central, only minutes to T&C Shopping Centre, 3-yr.-old. 2-bdrm. Bungalow, dead-end street, quiet, fireplace and sundeck. Call TED DALE at 382-8101 anytime.

ONLY $39,000

2 BDRM. FIREPLACE, SUNDECK, EASY MAINTENANCE LOT. CLOSE TO HOSPITAL. CALL TED DALE 382-8101 ANYTIME.

SUPER FARM PRICE REDUCED TO $85,000

Enjoy country living on this lovely 7¾ acre farm just a short drive north from Victoria. Modern three bedroom bungalow plus large concrete workshop. Good grazing land nicely protected by tall trees. Valuable corner property all fenced and cross fenced.
JOHN SHAVER 382-9444
Office 595-2121

ALOHA FABULOUS WATER AND CITY VIEWS

3-bdrm. post and beam home which is planned to take advantage of the view. Extra large living room with W.W. rug and fireplace, dining area convenient kitchen with breakfast nook. Extra 2 pce bath, laundry area and 2 car garage all on one level. Realistically priced at $82,500. Call RON CROW 592-4989 or 595-2121.

UPLANDS EXCLUSIVE

Low profile beauty and very spacious. 2800 sq. ft. on main plus basement. Two fireplaces, billiard room, fenced swimming pool, $199,500.
GRAY LAITE 656-5267
Office 595-2121

STARTER-RETIREMENT

Vacant — 2 bedrm home in immaculate condition, convenient kitchen with stove and fridge. Glass doors on fireplace. Drive-in garage. Greenhouse. Asking $42,500. RON CROW 592-4989 or 595-2121.

$67,500 DUPLEX

20 yr. old Duplex on quiet street near schools etc. 2 Bedroom each side full basement with drive-in garage. Let your Tenant help pay the mtge. This home in the Tillicum area.
HAL BARBER
382-8101 or 385-1047

LAKE OF THE GLEN

$51,500 Beautiful Glen Lake area. 3 bed. (1 in basemt) Living room, kitchen, dining area. Sundeck. Beautiful swimming pool. Full Basement with workshop area, Rec. Room. A steal at this price.
HAL BARBER
382-8101 or 385-1047

PUZZLE AGAIN

Some got it right the first time, others didn't have a clue. In regards to the home you are contemplating to buy. What has 2 words nine letters and gives service to you?
"HAL BARBER"
382-8101 385-1047

$44,000 TO $55,000

Why not try your down payment on a purchase of your own home. You might want 2 or 3 bedrooms with or without basement. You might want to be close to schools or close to town. Why not call me and at no obligation I will come to your place and discuss your needs with you.
382-8101 HAL BARBER 385-1047

NEW SPLIT LEVEL (COLWOOD)

1200 sq. ft., 3 B.R. home. Thermopane throughout, ensuite double carport, treed lot. Act now and choose your colors. Offered at $62,900.
DAVE MCFARLAND 658-5927 or office 382-8101

OAK BAY $88,900

Three bedrooms, full basement home, room for development. Corner lot, close to beach, shopping, schools, university. M.L.S. For more information please call GLEN ROBERTSON 382-8101 or 592-9776

ESQUIMALT—SAXE PT.

Solid 3 bedrm home with a bright private 1 bedrm suite in basement. H.W. in living and dining area, fireplace, eating area in spacious kitchen, laundry on main floor. Nicely redecorated inside. Large yard, 2½ blocks from the water. Carport. Asking $66,500. Vacant. Call RON CROW 592-4989 or 595-2121.

OAK BAY OPEN HOUSE

SATURDAY 3 TIL 5 PM
The interior of this tastefully restored 4-bdrm, 3-bath home must be seen to be appreciated. Drop by 2094 Byron St. and it will be our pleasure to show our home to you. Taking offers on $72,000. By owner. 598-6414.

OPEN HOUSE

56 CORDOVA BAY RD
Immaculate 3 bedroom split level house with beautiful view from each room excluding rumpus room. Hot water heat. Four minutes walk to beach. Open House, Mon thru Thurs, 11-2, Sat and Sun, 10-4. Asking $92,900. Inquire 652-5781.

MARIGOLD AREA, 3 BEDroom, full basement, large lot, fireplace. $59,000. 479-9902.

250 HOUSES FOR SALE

FOR SALE Royal Trust 477-0191 384-8001

OPEN HOUSE SAT. & SUN. 1:00-4:00 927 WOODHALL $132,500

Fantastic Spanish style home. Super craftsmanship on 1600 sq. ft. on main. Spacious living room, 14x13 dining room, 2 sundecks, 3 full size bedrooms, 2 baths, full basement. Spacious entrance hall. Circular driveway. Shake roof. Too many fine features to mention. In attendance:
AL MATTEO 595-0506
PETER TER VEER 479-1588
or 384-8001

SAT. & SUN. 1:30-4:00 973 INVERNESS RD.

Only $52,900. This character home is tastefully updated with attractive fireplace in living room, separate dining room. Four bedrooms, large kitchen, full high basement. Double garage on 75'x120' lot.
DEREK WICK
595-2062 384-8001

105 BEACH DRIVE SAT. 1:00-4:00

5-Bedroom home on a treed lot, separate dining room, 3 bedrooms and bathroom upstairs. Sierra Brown w/w carpet. 5th bedroom could be a den or office. Trees and shrubs in the garden. Carport. Come and see us Saturday. MLS. Only $84,500.
JOHN MORRY
592-9770 or 384-8001

OPEN HOUSE 638 MONTEREY SOUTH OAK BAY SUN. 1:30-4:00 P.M.

Three or four bedroom home with rec room and 1½ baths. Bright, convenient home near the water and all community services. ML 41070.
GORDON SPACKMAN
477-0191 477-7085

PERFECTION

—Living room 16½x17½.
—Quality wall-to-wall.
—Dining 9½x11. Oak floors (grooved).
—Kitchen—spotless, 15x9½.
—Rec room 26½x16, fireplace.
—Bedrooms (3): 11x10, 11x10, 12x13, 14x10 approx.
—Bath: 4-pce., 3-pce., 2-pce.
—Shake duroid. Drive-in garage.

Deluxe beauty, almost 1400 sq. ft. main floor. Call now, it won't last. ML 03970. Asking $84,900.
SYL SHUMKA
477-0191 595-1337

CHARACTER PLUS 1200 SQ. FT. $62,000

Just 5 years old, this charming house has 3 bedrms with two baths on main, full high basement all roughed in for complete suite or extra rooms plus bath and sliding glass doors. Located on the secluded side of Selwyn.
VIVIAN ROBERTS
477-0191 477-0281

FULL SEAVIEWS

From this charming 3-bedrm, 2 bath Panabode home on easy care lot close to Ocean Blvd. Watch the harbour traffic from your fireside or as you snack in the new cedar kitchen. Call for full details. $68,500.
RUTH CROSLAND
477-0191 595-5677

SUNSHINE AND ROSES

A good older 2-bedroom home located near Mt. Tolmie on Richmond Road. Living room with F.P., dining room, full basement. The colorful rose garden is a riot of color. For full details, phone:
KEITH LECKIE
477-0191 598-1667

HANDYMAN SPECIAL FAIRFIELD

Extensive renovation is required to bring the interior of this 1904 built home up to standard. However, the lovely 60.5x135.5 ft. lot at 1033 Pakington Street could make it all worthwhile! Try your offer on asking price of $54,800. MLS.
MURRAY ROTHSCHILD
477-0191 477-9393
DALE YOUNG
477-0191 Pgr. 2561 388-6275

VIEWS AT A BUY

The Olympics out the kitchen and Mt. Baker out the family room enhance this unique 4-level split with 3 bedrms and 2½ baths. A Broadmead best buy at $112,000. ML 40597. Let me show you this charming home today.
GORDON SPACKMAN
477-0191 477-7085

MOVE IN JULY 1st

Beautifully updated and well maintained 3-bedroom home of over 1200 sq. ft. in the Jubilee Hospital area on a very quiet street. Vacant end of June and owner must sell immediately! Asking $47,900. Should qualify for 5% down. Call me right now for this opportunity.
JUDY JOHNSON
477-0191 388-5464 Pgr. 733

HOMES BY AREA

1) STRAWBERRY VALE. 4-Bedroom home, 2 on the main and 2 down in full basement. New MLS. Asking $62,500.
2) SWAN LAKE. 2-Bedroom home, full basement with drive-in garage. New MLS. $54,900.
3) GLEN LAKE. 3-Bedroom home, 2 on the main and one down. Lake view. Asking $75,500. MLS 41106.
4) ROYAL ROADS. 2-Bedroom, no-step home. Garage with workshop and laundry room. Asking $42,700. MLS 40931.
5) BUTCHART GARDENS. 3-Bedroom home, 3 zone hot water heat, basement ready for development. Asking $82,500. MLS 40680.

For details and appointments to view any of the above properties, please call anytime.
JACK MOEN
477-0191 658-5448

STARTER LAKEHILL AREA

2-Bedroom starter in convenient location. Large kitchen with eating area, living room with fireplace. Small den or dining room. Ideal starter, as could use some T.L.C. ML 39328. Asking $46,900. Drive by 989 McBriar and call for appointment to view.
GALE CHRISTENSON
477-0191 477-7047

PAINT & PUTTER $49,900

Large 2-bedroom home in Gorge area. Ideal for young couple who don't mind a little painting and gardening. 95% financing can be arranged for qualified purchaser. Drive by 3069 Carroll St. ML 40489.
GALE CHRISTENSON
477-0191 477-7047

GORDON HEAD $68,900

Lovely Spanish styled family home with 3 bedrms, 1½ baths and full basm't with further development partially completed. This is a very attractive plan and has nice views of Mt. Douglas.
STEVE MOONEY
477-0191 477-4197

VIEW ROYAL

3-Bdrm home with waterviews. Nestled among trees on approx. ¾ acre. LR with FP, large separate DR, part basement. Located near new hospital. Exclusive, $89,900.
JESSIE McGRATH 479-3982
ROYAL TRUST 384-8001

250 HOUSES FOR SALE

FOR SALE Royal Trust 477-0191 384-8001

NEW LISTING — GOLDSTREAM AREA

Offered on the market for 1st time — This better than new, 3-year-old home — 3 bedrooms, large living room with white granite fireplace, dining room, super kitchen with eating area — Rec. room with fireplace — fenced back yard. Asking $69,900. View with:
JESSIE McGRATH
479-3982 or 384-8001

PETER'S SPECIALS

1) GORGE AREA—$44,900
2 Bedrooms on main, 2 up.
2) McKENZIE—$67,900
Brand new 3-bedroom home. Must be sold.
3) CITY—$69,900
3-Bedroom, full basement. Completely developed.
4) METCHOSIN—$94,000
2 Acres, super 5 or 6-bedroom home. Over 3400 sq. ft.
5) BRENTWOOD—$97,500
Super family home. 3 level split, 3 years old.
6) GLANFORD AREA—$94,000
Excellent duplex on large lot. Great shape.
7) GORGE WATERFRONT —$129,500
Big home. Lots of space, 4 bedrooms, 2 baths, 2-bedroom suite up.
8) HIGH QUADRA—$132,500
New 3-bedrm, 1600 sq. ft. home. Mediterranean.
9) COLWOOD—$59,500
3-Bedroom, 2 baths, full basm't. Low down.

PETER TER VEER
479-1588 or 384-8001

ARE YOU HOUSEHUNTING?

If so — drive by any of the following and if you like what you see give me a call to view the inside
1) 3180 STEVENSON PL. — $76,500. 4 Bdrms — Quiet area — Fantastic Patio — Excellent Financing.
2) 2064 LANSDOWNE RD. — $97,500. 4 Bdrms — Rancher on beautiful large fully landscaped lot — Reasonable offers invited — Exclusive.
3) 900 BYNG ST. — $119,000. Lovely 4-Bdrm Dutch Colonial on huge lot in South Oak Bay.
4) 3941 ASPEN PLACE — $159,000. 4 or 5-bdrm Mansard Contemporary with swimming pool — Hot tub, sauna — This house has everything for the executive lifestyle.
5) 3486 METCHOSIN RD. — $65,500. 4 yrs. old — 4 Bdrms. Large treed lot — A pleasure to show — Priced to sell.
6) 2933 CARDEM PL. (Goldstream Area). 4 Bdrms — $69,900. Spotless Home in quiet area.
7) 943 AVRIL — Glen Lake. Strata Duplex — 3 Bdrms — 2 bathrooms, excellent buy. Low down payment can handle. $42,900. (All MLS Except Landsdowne Rd.)

CONNIE REYNOLDS
384-8001 or 384-8075
Pager 1210

UPLANDS — SEAVIEWS

At $165,000 this property offers fantastic seaviews over the Yacht Club and Cadboro Bay. Situated on .4 acres of beautiful manicured garden. 1750 sq. ft. on main, four bedrooms, 3 bathrooms. Phone:
OLE KNUDSEN
479-2764 or 384-8001

ESQUIMALT FAMILY

Home has 3 good bedrooms. Living room and dining room in-line, large bright kitchen, full basement. Early occupancy. $46,900.
DEREK WICK 595-2062
DAR GARSIDE 384-8001

VICTORIA CITY

Modern full basement, 3-bedroom bungalow, 1200 sq. ft. main. Super rumpus room, fireplace and bar, 26' workshop, 2 bathrooms. MLS. $59,900.
DAR GARSIDE 384-8001

THINKING ABOUT MOVING TO VICTORIA?

Drop us a line and we'll be pleased to send you our Real Estate Market Information Kit. No obligation. "The McGregors," 201-3400 Douglas St., Victoria, B.C. V8Z 3L5.

382-1734 SUREWAY

OPEN HOUSES

10 AM-7 PM
SAT & SUN

AMBER PLACE

FROM
$50,000 WITH
95% FINANCING

Unusual consept of houses introduced to Victoria for the first time. Tastefully designed with a high standard of workmanship at a price you can afford.

★ FLOOR TO CEILING FIREPLACE
★ SKYLIGHTS
★ 1½ BATHS
★ FULLY LANDSCAPED
★ OPEN CEILINGS
★ ALL EXTERIOR WOOD

Located on Glentana Rd. 5 min. from Victoria off Admirals Rd.

david burr LTD.

655 FORT ST. 384-9335

OAK BAY

Just listed! Don't miss this super two storey family home located in the popular Willows area. Close to beach, Rec Centre, schools, bus and shops.
Features thru hall, four bedrooms, (two on main, one upper and one in basement.) Bright living room with fireplace and ornamental plaster cove ceiling, separate dining room. Both have newly finished hardwood floors. Ultra modern kitchen with dishwasher, corlon type flooring, special lighting and latest model Citation cabinets. Full basement with rec room. Easy-care lot is fenced at rear and has two fruit trees and vegetable plot.
This is an older character home which has been updated in every detail. It will not last long, so to view this exclusive listing give me a call.

$76,900

W. E. (WIL) WILSON 477-4328
david burr ltd. 384-9335

SEE MY AD UNDER revenue property

JOHN TODD

david burr ltd.

250 HOUSES FOR SALE

BLOCK BROS.

See Our Weekly BEST SELLERS CATALOGUE

REDUCED TO SELL!!

$59,900 — 3 bedrms., 2 baths, 2 F.P., 2 driveways. Bsmt. has 2 finished rooms, just add a kitchen and you have a perfect INLAW suite with separate entrance. A lot of ACCOMMODATION for a reasonable price.
386-3231 THE MILLS 381-5654

ALSO REDUCED!!

$49,900 — 2 or 3 Bdrms. on a QUIET cul-de-sac and a LARGE lot for gardening or SAFE play area. Terrific starter — New carpets and full basement with bedroom and bath.
386-3231 THE MILLS 381-5654

TERRIFIC LOCATION

The CONVENIENCE of a modern kitchen with the STYLE of yesterday. Nicely renovated home CLOSE to town on an extra large lot for your FAMILY gatherings. 4 Bedrooms, 1½ baths.
386-3231 THE MILLS 381-5654

CLOSE TO HOSPITAL

This terrific REVENUE or 3 bdrm. starter property has NEW Paint job, NEW GUTTERS, updated wiring and plumbing and is CONVENIENT to Jubilee Hospital. A GOOD buy at $44,900.
386-3231 THE MILLS 381-5654

BEACH ENJOYMENT

You don't have to OWN waterfront to ENJOY it. This modern home in a QUIET location is very close to OCEAN and BEACH access. Stroll the beach and REDISCOVER FRESH Ocean air. 2 Bedrooms exceptional design with 2 F.P., 2 bths. $69,500.
386-3231 THE MILLS 381-5654

OPEN HOUSE SUN 2-4 957 VERDIER

Beautiful SEAVIEWS — Be sure to drop in and see the QUALITY built into this new 3 bdrm. home — THERMO windows, SLATE F.P. with heatilator, BAY window, VAULTED Entrance. A good BUY at $69,950.
DON & SHIRLEY MILLS
386-3231 381-5654

3 BDRM. — $24,900

This bright and cheerful 2 storey condo is perfect for kids (school ½ blk. away). Fridge and stove included. Try your down payment. This is a Bestseller. New MLS.
386-3231 JOHN ADANK 479-8135

NEW SPLIT LEVEL

Over 1900 sq. ft. expertly finished includes separate family rm., 2½ baths, games room. Built in dishwasher. A great family buy at $69,900.
386-3231 JOHN ADANK 479-8135
MIKE REID 658-8419

NEAR SEARS!

2 Bdrm. home with fireplace on attractive lot. Needs some work. Low down payment will handle. Good starter.
386-3231 MIKE REID 658-8419
JOHN ADANK 479-8135

LITTLE CHARMER!

Bright and cozy. On a large lot with potential and at an affordable price!! L.R. with fireplace, large eating area in kitchen. Quality wallto wall carpeting. In an area of pleasant homes near shopping and transportation. Do see this at $38,900. Please call for viewing
386-3231 Kathleen Lucas 592-2159

SPACIOUS AND LOVELY

A 3 bdrm. condominium! Not many of these to be found! Especially exciting when you see the taste and quality of decoration and the sparkling condition. In a well managed complex. Shopping, transportation and recreation just steps away. $41,900. Please call to view.
386-3231 Kathleen Lucas 592-2159

½ BLOCK TO OCEAN

This charming 2-3 bdrm. bungalow still retains the special features of the past: rounded opening in fireplace, single french door leading into cozy dining room and unique and picturesque kitchen. Only ½ block from James Bay waterfront. $65,000 for your viewing appointment call 386-3231 Gloria McCleave 478-2985

$40,000 OFFERS

1056 FALMOUTH. 3 Bdrms., plus den, fireplace, large L.R. and kitchen and full bsmt. Stove, fridge and washing machine included. Plumbing and wiring up-dated. Vacant and ready for immediate occupancy.
RAY MILAN
386-3231 388-6275 Pager 2495

FANTASTIC $59,900

4 level split of unique design. 3 bdrms., 2 baths, large kitchen, sep dining rm., bright. Living room with F.P. Rec room or family rm with bar, laundry rm. plus lovely garden with fruit trees. Recently rebuilt with 3 level addition.
GERRIT KLOOTWYK
386-3231 479-3313

REALSPAN PROPERTIES LTD.
846 BROUGHTON 388-6454

DREAM HOME

This 1-year-old architecturally designed 2,000 sq. ft. 2-bedrm (could be 3) cedar siding home located in prestigious Selwyn Estates offers the utmost in modern living. Two sundecks with panoramic views of the Olympics. Plus a private rear patio. Skylights in D.R., kitchen and bathroom. Large easy care lot. For your personal viewing of this lovely $102,000 home, call

FOR BUSY PEOPLE

This super mobile home with added-on space offers approx. 1325 sq. ft. of comfortable living space. Features large L.R. with F.P. floor to ceiling. D.R., kitchen with separate eating area, 3 bedrooms, 2 baths, separate double garage. On 60'x150' lot. Value at $52,500. ML.

"FOR TWO"

Solid no-step 2-bedrm home. L.R. with F.P., nicely located on large treed 72x150 lot with spacious garden area, if desired. Carport with storage area. Walking distance to Westbrook Shopping Centre. Good value at $45,900.

PATRICK SUPEENE
478-6294
Member—All Points Relocation Services

$59,900

A brand new 3 bdr no step bungalow located in Brentwood at 1060 Damelart (off Verdier & Hagan Lane) features ensuite plumbing, heatilator fireplace, thermopane windows. Recently reduced to this price as builder wishes immediate sale. Larry Haddon 592-7735. British American Realty Ltd. 385-1431.

250 HOUSES FOR SALE

Capital City REALTY LTD
1815 Blanshard St. 388-7557

FAIRFIELD STEPS TO SEA

This older 2-storey home has just been listed. It is very sound and updated with new wiring, plumbing, heat and hot water the last 10 years. 3 Bedrooms up. Approximately 1400 sq. ft. is finished. Needs paint but priced right. Asking $69,500. Offers are invited.
388-7557 Don Blue 592-0214

UNIVERSITY HEIGHT FRESH ON MARKET

Be the first to see this family home. Priced at $69,900 to sell. 3-Bedroom up with wall to wall over hardwood floor in LR and DR. Full basement with extra rooms and 3 pce. bath. For details call
CLIFTON MAK
388-7557 479-0788

OPEN HOUSE SAT., 2-4 188 OBED

Spacious 2-bed home in popular Gorge area. Features large bright kitchen, fireplace, double closets in bedrooms. Self contained suite in full basement. Lots of parking and double garage workshop. Asking $54,500. Drop in Sat. or phone.
Marilyn Moore 382-8015
Jo Lennox 478-2563

NO MORE WORK

Owner has completely refinished the interior of this cosy two bedroom starter home. A very nice home for the young family close to all amenities in the Hillside-Quadra area. Offered at $54,900.
388-7557 Stephen Bond 477-9107

EASY LIVING

In this one level retirement home close to Jubilee Hospital. Located at end of quiet no-thru street, but yet so close to major bus routes and shopping. Immaculate inside and out. Offered at $53,900. OPEN HOUSE SAT., 1-4
1707 CARRICK
(off Richmond)
388-7557 Stephen Bond 477-9107

OPEN SAT., 1:30-4 3012 GLENNAN FAMILY HOME HUGE WORKSHOP

Lots of parking, a 24'x32' workshop would suite small business man. Located in lovely Glen Lake this well cared for 3-bedroom home features fireplace, ensuite bath built-in dishwasher, eating area in kitchen, exceptionally attractive rec room in full basement. Great large fenced yard for kids. Asking $65,500. Take Jacklin Rd. to Jenkins to Glen Lake Rd. to Glenman. Drop in or phone.
Marilyn Moore 382-8015
Jo Lennox 478-2563
Office 388-7557

WALK TO TOWN ONLY $54,500

Spotlessly clean and roomy three-bedroom home with a full high basement. The plumbing and wiring are in excellent condition, there is a nice rural view. This is a nice, bright home in a quiet, nothrough street, the basement could be easily developed for family room and extra bedrooms, also roughed in bathroom. A good buy in a nice, lovely area. A must see inside.
388-7557 Ben Greig 598-3105

SAANICH, 6 YRS. OLD

Beautiful home in Popular Glanford only 6 yrs. old close to schools and shopping. 2 bathrooms, 3 bdrms. Basement framed into rooms ready for drywalling. Large sundeck at back with southerly exposure. Reduced to $62,900.
388-7557 Tara Bhalla 382-8879

$42,500 FULL PRICE

Here is a nice retirement home or single. All redone with wall to wall carpets, new wiring, (elec. heat), plumbing and insulation. Plenty of space for rec vehicles, gardens, etc. Close to Jubilee Hospital. Call
388-7557 Len Ledoux 382-9852

FAIRFIELD

Close to Beacon Hill Park. Sea shopping and transportation. Lots of accommodation. 4 bedrooms, sep. formal dining room, sewing room, extra room to recreation. full basement 2 bathrooms, fridge and range, all drapes included. Has back lane for rec vehicles. $63,500.
388-7557 Len Ledoux 382-9852

1. CHOOSE NEW HOME

1900 sq. ft. split level beauty, $86,900. 4-BR, large lot, finished family room, 3 pce. ensuite.

2. FIRST SHOWING OPEN HOUSE 4189 BAYLISS PL. (Off Kenore) Sat., 1:30-4

New Split level, beautifully finished. Thermo windows. Good size lot with Garry oak trees. Finished family room. High location. $79,900.

3. 4 LEVEL SPLIT

Totally finished 2300 sq. ft. Early possession, 2 fireplaces, 3 baths, games room or library, family room off kitchen. $83,900.

4. NEW BUILDERS SPECIAL

Bi level, $79,900
Exclusive 1300 sq. ft. Beautiful spacious foyer. Views of Mt. Douglas. Sun balcony. Featured white brick fireplace in spacious living room. Hurry, last one left.

5. $94,900

Seclusion, Plus in setting of parklike yard. 4-BR split level. Family room off kitchen with rock fireplace. Separate dining room. You'll love your privacy here. Exclusive.

6. WATERVIEWS $112,000

Over 3,000 sq. ft. finished Mediterranean design. Bldrs own home. Superior quality thermo windows, large wraparound sundeck. Plus a cellar. Exclusive.

7. $121,500 VIEWS SEA AND MTS.!

180 degree panoramic views, 4 bedrooms and den. Family room plus dining room, large living room, floor to ceiling rock fireplace. Builders own home with all the extras. 5 pce. bath, 4 pce. ensuite, 2 pce. powder room. Sun patio across full front of home giving privacy. Loads of parking. Exclusive.

250 HOUSES FOR SALE

Capital City REALTY LTD
1815 Blanshard St. 388-7557

8. $84,500

Country home, 2.03 Ac. 3-year-old, 1250 sq. ft. main floor, 4-BR, family room with fireplace for those cosy evenings around TV, 3 baths, large living room with view of Hills and Trees. Early possession. Varied terrain. Offers!!

9. $54,900

Buys this home and revenue. 2-BR but could be 3 with finished attic room! Hardwood floor in living room and fireplace. Wall to wall in other rooms. Country home close to city golf course, separate entrance to ste. Vacant and ready for you.

10. CHEAPIE $39,000

Tudor cottage set amongst shrubs and trees. Sep. garage, ideal for mechanic or workshop. W/w on all floors.

$89,000

Quiet executive area. High views. Custom built rancher on large lot. Garry oaks and fenced veg. garden. Totally redecorated new carpets. Dining room with conversation pit. Secluded patio. Den. 3-BR, family room with fireplace. Loads of parking. Exclusive.

12. OPEN HOUSE 985 ISLAND RD., OAK BAY SUN., 2-4

Almost like country lane. Trees and park close to Marina. 3-BR home with older charm and solid comfort. 1500 on main floor. Full basement. Easy care lot. $72,900.

FOR MORE INFORMATION ON ALL THE ABOVE CALL PAT FORBES,
388-7557 386-2682 477-0580

B.C. LAND AND INSURANCE AGENCY LTD.

Great Location For Your Home Business

Situated in the busy community of Langford this light industrial zoned property is ideal for a cabinet maker, mechanic, etc. who wants to operate his business from home as there is a 3-bdrm home situated on the property. Priced at only $56,900 for quick sale.
Shirley McLeod
478-5588 382-0623

Hurry! Hurry! Prices Are Going Up

Situated close to all school levels and shopping in a lovely Colwood subdivision, is this immaculate 4-bdrm family home (3 up, one down). All the rooms are spacious, the basement is fully developed with a family rm plus rec rm with bar. With a patio up and down. The backyard is fully fenced. Asking $72,900.
Shirley McLeod
478-5588 382-0623

Open House Sat., 1:30-4:30 893 Klahanie Your Own Private Park of 2 Acres

in a lovely area of Metchosin, this 4-bdrm home was built by the present owners only 3 yrs. ago and has many extras such as a feature rock wall in the entertainment sized living rm, indirect lightening, good quality carpeting throughout, 2 full bthrms, lovely family rm with Franklin fireplace. Drive out and see for yourself. Asking $87,500.
Shirley McLeod
478-5588 382-0623

BLOCK BROS.

TWO BEAUTIES WESTERN COMMUNITY

1. LANGFORD 3 BRs, completely renovated in and out. ½ acre lot. Well priced at only $49,500.
2. COLWOOD 2 bedrooms. Living and dining room. Truly a little gem. Large lot. You must see this one. Only $48,500.
BILL LEWIS
478-5561 (Bus.) 478-5818 (Res.)

PANORAMIC VIEWS

This home is one of the nicest homes in beautiful Broome Hill. (Sooke). 3 BRs up and 1 down. Fully developed bsmt. 3 baths. Promenade sundeck. Reduced to only $62,300.
BILL LEWIS
478-5561 (Bus.) 478-5818 (Res.)

CEDAR RANCHER

Truly different 3-bdrm home on ⅓ acre. Lg. LR with heatilator FP, sep. utility room, sep. workshop, sunken master bdrm. 2 sundecks. Cedar ceilings and beams for a nice, warm feeling. Lots of parking for camper and boat. Try an offer on $53,900. Vendor anxious.
MIKE MYERS
Off. 478-5561 Res. 478-7375
Pager 388-6275 #799

CUSTOM BUILT

To exacting standards by present owner. Over 200 sq. ft. of tastefully decorated living area includes 3 baths, family room and games room. Plus double garage and covered sundeck. Many extras to shake roof, thermo pane windows. Built in dishwasher. Asking $87,000.
478-5561 BOB PAUL 478-2477

GOLDSTREAM 6.83 ACRES

1,450 square foot, 3 bedroom family home with sunken living room and dining room. Plus in-law suite in full basement. Huge sundeck over double carport off circular drive. Total peace and quiet and very well treed. Just $76,900.
Mike Myers
478-6349 388-6275, Pager 799

GORDON HEAD

4 LEVEL SPLIT
Quality home, 3 bathrooms, dishwasher. OPEN HOUSE Fri. 7-9, Sat. & Sun. 1-4. Don't just drive by, the inside will surprise you! Reduced to $71,500. IMMEDIATE POSSESSION. 4371 Fieldmont Place. 721-3918 (Victoria).

3245 HARRIET RD. OPEN House. Sat. and Sun. noon till 4, 2 bedroom house with sundeck plus separate garage and 300 sq. ft. workshop. Completely and tastefully renovated including new wiring and plumbing. Potentially apartment zoned so will be worth alot more than $49,900. Owner 383-7630.

250 HOUSES FOR SALE

Canada Trust Realtor
595-5131

OPEN HOUSES

OAK BAY 2089 BYRON SAT., 2-4:30 P.M.

Gracious family home, 3 bedrooms up, plus one in full basement. Bay windows and stained glass leaded windows give character to this solid residence. Separate garage. Nice garden with fruit trees. $66,200.
RUTH and BEN BENNETT
592-6257

SUN., 12-4:30 P.M. 83 CREASE

A house in the low 50s with all the amenities of a $60,000 home. 1400 sq. ft. on one floor includes 3 bedrooms, living room, dining, family room. Built-in dishwasher. Laundry off kitchen and many extras. $52,900.
RUTH and BEN BENNETT
592-6257

4251 TORQUAY SUN., 2-5 P.M.

Spanish executive-style home. Large family room with fireplace off the kitchen and the generous use of wood and brick arches make this 3-year-old home very warm. Offering 4-bedroom accommodation with 3 bathrooms and 3 fireplaces. This might be the right nest for you and your family. ML 40938. Asking $125,000. Your Host:
LORNE DOYLE 595-1047

GOLDSTREAM SAT., 2-4 2952 Mt. Wells Rd.

Delightful Ingenuity!! $66,900. You will be fascinated by some of the unique ideas incorporated into this charming 3-bdrm. home. It's located in a rural, yet convenient, area near Goldstream. Features 1½ baths, rec. room with F.P., sundeck and lots more. Drive out the Trans-Canada, turn left on Sooke Lake Road and left onto Mt. Wells Road.
FRED LERCH 477-5120

ESQUIMALT 1187 COLVILLE SAT., 2-4 P.M.

Immaculate four-bedroom family home. Fenced yard for children. Priced right to sell quickly, vendor transferred. Look into this one. A super buy on today's market. $45,900.
SHARON DAILY 721-5358
JACK KONDRATIUK 384-0878

SOUTH OAK BAY 874 MONTEREY SAT. and SUN., 2-4 P.M.

Attractive 3-bedroom, full basement home with drive-in garage. Perfect family home near schools, parks and beach. $74,900.
SHARON DAILY 721-5358
JACK KONDRATIUK 384-0878

OAK BAY BORDER

Only 4 years old, yet close to Norfolk House school, public schools, buses, etc., and 1½ blocks to the park. 1534 sq. ft. and built by one of Victoria's better builders, for your comfort and security. 3 good-size bedrooms (3-PCE. ensite). LARGE living and dining — feature brick F.P. Large covered deck. The basement is large, and is plumbed for possible in-law accommodation, complete with F.P. Viewing is by appointment only, and offers are invited on the asking price of $89,900.
RALPH LEVY 721-3346

OAK BAY

4 large bedrooms, separated dining room, large country kitchen, family room with patio door onto excellent garden. 2 baths. This older home has been expanded and updated completely. To view by appointment only — call and make your offer on $89,900.
RALPH LEVY 721-3346

LAKE HILL

Spacious family home of over 2200 sq. ft. of living area. 2 bathrooms, wall-to-wall carpeting throughout. $67,900
RUTH and BEN BENNETT
592-6257

Simpsons-Sears Area

Good 2-bedroom bungalow on large nicely-landscaped lot with many fruit trees. Great retirement at $47,900.
RUTH and BEN BENNETT
592-6257

OAK BAY VILLAGE $60,000

I have just listed this immaculate 3-bedroom townhouse. Located privately off Oak Bay Avenue. One of six independently-owned homes. This one features 1178 sq. ft. of living area, a 4-pce. plus a 2-pce. bath, a large sunny balcony and yard to enjoy. New MLS. Please phone me for appointments to view.
FRED LERCH 477-5120

GLEN LAKE $55,900

Walk to the lake. Situated on a very quiet cul-de-sac only minutes from Glen Lake, you'll find this absolutely immaculate duplex featuring over 1800 sq. ft. of superbly finished living area. There are mature trees in the fully-fenced backyard and lots of parking in front. Drive-by 2858 Churchwood and see for yourself.
FRED LERCH 477-5120

10 MILE POINT SEA VIEW

Easy-to-care-for, 2-bedroom house situated on natural, treed lot, approx. 1300 sq. ft., no basement, no steps, economical hot water heat, new carpets, newly decorated, 2-car carport. Park at your backdoor, beautiful seaview from living room, dining room and kitchen, a truly character home. Please call owner for appointment 477-6479.
Asking $95,900.00.
2895 Phyllis St.

For Sale By Owner Guaranteed $4000 Savings

Completely finished up and down. 2 full 4 piece bathrooms, 3 Bdrms. up plus 2 piece ensuite. 2 fireplaces, family room and den, etc. Nicely set amoung the trees on large fenced corner lot with wrap around sundeck. Three year old in immaculate condition. Close to ocean, schools and shopping. Offers on $72,500. Phone 652-1242. 1067 Sluggett Road, Brentwood Bay.

250 HOUSES FOR SALE

DFH 477-7291
D.F.H. Real Estate Ltd.
1559 McKENZIE AVE.

OPEN HOUSE Sat. 1:30-3:30 870 LAVENDER "NEEDLE IN THE HAYSTACK" ONLY $37,900

Situate don a nicely LANDSCAPED, 66x132 lot, this 2 bedrm, NO-STEP home is a real "find" for those interested in a small, tidy home with DETACHED GARAGE. Conveniently located within easy WALKING distance of bus and shops. View this EXCLUSIVE listing with:
DONNA FOSS
477-7291 384-8075 (Pgr. 504)

OPEN HOUSE Colwood-⅓ Acre 262 Portsmouth Dr. ENGLISH TUDOR Sat. 1:30-4 $73,900

Metchosin Road, left onto Lagoon to Heaterbell, to Portsmouth. ATTRACTIVE, well-maintained TUDOR has 1289 sq. ft. on the main floor which includes: SEA VIEWS from LR with white plaster and brick FP, extra-large DR, en-suite in master bedrm. Lower level has an English pub style family rm. with red brick FP EXTREMELY WELL DONE, and also a handy 25x12 games room. Heavy shake roof. Large fenced backyard. MLS 40122.
JERRY MIREAU
477-7291 (Bus.) 477-4070 (Res.)

Crisp New Listing OPEN HOUSE Mt. Doug Park 4356 Parkside Cr. SAT. SUN. 1-4

This RUSTIC contemporary home is situated on a QUIET nicely treed cul-de-sac and has 2 or 3 bedrm. on main floor, attractive SKYLIGHT in kitchen with HANDY built-in NOOK, 3 bathrms., cosy family rm. with fireplace, spacious rec. rm., extra bedrm. or den. A truly DISTINCTIVE home, well priced at $81,700. this home is exclusively listed with
GARY PEDDLE
477-7291 384-8075 (Pgr. 223)

OPEN SAT. 2-4

10010 SIDDALL ROAD, SIDNEY. BEACON AVE. ONTO RESTHAVEN, LEFT AT HENRY TO SIDDALL RD. Roses round the door set the mood for this older 3 bedr. home with main floor, utility rm. and a sewing rm. for Mom. The spacious living rm. has a cosy fireplace and patio doors to a deck. Situated just 3 blks from school, it boasts over 1300 sq. ft. of living area plus a garage/workshop and gereenhouse. Good-sided lot with vegetable garden and fruit trees. Has city water and its own well. $49,900. New MLS.
MICHAEL NEWMAN
477-7291 (Bus.) 652-4105 (Res.)

OPEN HOUSE SAT. 1:30-4 1988 Crescent Rd. Water and Mtn. View

3 Bedrm. bungalow built in 1966. Delightful 24x8 glassed-in sun porch includes gas-fired bar-b-que. Separate 19x14 LR, built-in dishwasher in kitchen, unique 30x14 rec. rm. offers wet bar and FP. 3 Pce. bathrm. down. Double CP. Easy-care garden.
BRIAN SHARP
477-7291 384-8075 (Pgr. 316)

JUST LISTED! Legal Duplex Or Perfect "In-Law" High Water & Park Views!

JUST IN TIME for the weekend paper, this ONE-OWNER, modern, up and down duplex is very special to the owners and you'll see why after spending only moments inside! One would never think that a totally separate and self-contained one-bedrm. ste. existed within miles of the elegant, 3 bedrm. home with BSMT. Beautiful LR/DR with FLOOR-TO-CEILING FP and "like new" W/W carpeting. Delightful kitchen/utility with BUILT-IN D.W. and eating nook. Lovely FAMILY RM. with FP. Good bsmt. WORKSHOP. Super, private SUNDECK off DR with high WATER and PARK views. Dble. CARPORT with add'l covered rec. vehicle prkg. Walk to golf and groceries. Be the FIRST to view this exciting NEW listing with
DONNA FOSS
477-7291 384-8075 (Pgr. 504)

NEKW LISTING! Passmore Place

—2 BR and den or 3rd BR.
—3 levels
—1½ bathrms.
—bsmt. which can be developed into family or rec. rm.
—recreational facilities, day-care centre
—walk to bus and schools

All this for $47,000. New MLS. Call for appt. to view.
LEONA EDMONDSON
477-7291 384-8075 (Pgr. 1515)

UNIQUE 2 HOMES 1 LOT

This is the duplex that wasn't. TWO detached, 3 bedrm. full bsmt. homes. All on a deuplex lot, close to town. A rare opportunity for $79,500. Call
ALAN PETERSEN
477-7291 384-8075 (Pgr. 750)

CORDOVA BAY SEAVIEWS SWIM POOL

Just listed. Character home with four bedrms. plus den. This 1965, well-built home offers terrific seaviews, privacy and a California-Mediterranean lifestyle. Large 18x36 filtered pool is completely private. Spacious kitchen and dining area with conservatory off leads to the pool. Two fireplaces. High ceiling bsmt. nicely finished would make a nice in-law suite. For more details on this new exclusive listing priced at $119,000, call today!
PHIL WARREN
477-7291 (Bus.) 658-5411 (Res.)

250 HOUSES FOR SALE

DFH 477-7291
D.F.H. Real Estate Ltd.
1559 McKENZIE AVE.

Crisp New Listing Colwood Lk. Estate CUSTOM-BUILT

SPARKLING CLEAN and custom-built 10 yrs. ago by present owners, this 3 or 4 bedrm. split-level has 20x14 LR with brick FP, spacious DR, quality W/W over oak floor, built-in D.W. in kitchen, DEN or 4th bedrm. FAMILY R. major windows DOUBLE-GLAZED. Private and fenced backyard with very elaborate greenhouse. MLS. $76,900.
JERRY MIREAU
477-7291 (Bus.) 477-4070 (Res.)

METCHOSIN $67,900.

The main floor has 1429 sq. ft. giving large rooms including a laundry rm. The bsmt. has a rec. rm. with fireplace and wet bar, a fourth bedrm. and RI plumbing. Many extras in this home such as louvered doors, screened windows greenhouse, built-in stove and oven, snack bar, drive-in garage. All this plus ⅓ acre. Call today.
ELAINE BAXTER
477-7291 (Bus.) 658-8324 (Res.)

MUST SELL NOW ONLY $49,900

Reduced in price almost $6,000 making this a TERRIFIC buy. This is a renovated, roomy, 3 bdrm home situated in Metchosin on a ½ acre fenced lot with nice SEA and MOUNTAIN views from the kitchen eating area, master bdrm and super large sundeck. The double garage has 220V Plus 110V wiring for a workshop. Call now, this won't last long at this price. MLS.
KEN HIGHTON
477-7291 (Bus.) 385-9235 (Res.)

NEW HOME DIRECTORY

IN COLWOOD
Direct from Builder

A WIDE VARIETY OF NO-STEP BUNGALOWS, SPLIT LEVELS AND TWO-STOREY HOMES WITH FULL AND OPEN BASEMENTS WITH R.I.D.P. READY FOR DEVELOPMENT. ALL HOMES INCLUDE THERMOPANE WINDOWS, EXTRA INSULATION, CLEAN QUIET ELECTRIC HEAT AND HEAT SAVER FIREPLACES, ALL AT NO EXTRA COST. CHOOSE A PLAN, LOT, COLOR SCHEME, AND TYPE OF FINANCING TO SUIT YOU. ALL HOMES CARRY A 5 YR. WARRANTY.

VISIT OUR DISPLAY HOME AT 544 STORNOWAY OFF WISHART RD. AND DISCUSS YOUR HOUSING NEEDS. P.S. SOME HOMES QUALIFY FOR THE $2500 GRANT.

WED.-FRI. 1-6
SAT.-SUN. 1-5

FOR MORE INFORMATION PH. KEN MILLAR 478-1721 or 384-8075 PAGER 519 ANYTIME

RIDLEY BROS.
DEVELOPMENT CO. LTD.
MEMBER VICTORIA H.U.D.A.C.

MANN
T. L. MANN & ASSOCIATES LTD.

SWAN LAKE

2 BR. up. Large in-law suite dn. rents for $275. No through street, sun deck. Offers on $62,800.
RALPH KELLER 598-5144

OPEN HOUSE NO. 704 — 640 BROADWAY SUNDAY 1:30-4

FEATURES: Swimming pool, fireplace, full basement, playground, quiet surroundings and 3 Bedrooms. MEET ME HERE TO SEE WHAT A LIFE STYLE AT $45,000 INVESTMENT WILL BUY.
BRUCE HUTCHINSON 479-8429
T. L. Mann & Assoc. Ltd. 598-5144

OAK BAY $84,900

Very close to University, this quality modern home offers an eye catching design with 3 bdrms. and a possible in-law situation. Extremely tasteful interior decor with bright, open, living and dining area including a handsome fireplace. Sunny kitchen is a homemakers dream and an impressive entry is high-lighted by a winding stairway. Many extra include a double carport, workshop, vegetable garden and patio. Landscaping is impeccable.
GLORIA JONES
598-5144 383-2825

$57,900 and UP New

1 Lot left on which we could Custom Build you a BRAND new House for the low price of $57,900. Do some of the work yourself and save money.

$2500 DP

A Down Payment of only $2500 dollars could move you into this 3 Bedroom home in the Gordon Head area.

SPLIT LEVEL

Brand new 3 Bedroom Split Level just in the final stages of construction buy now and have house finished to suit your needs.

POST and BEAM

1667 sq. ft. of finished area plus a full basement RI for future development and 3 Bedrooms, 2 full baths, 20'x14' kitchen, separate dining area, Livingroom with rock fireplace, L-shaped sundeck and double carport.

TRADES

We will take your present house as a trade-in, lot or? Mrs. Pat Saulnier, Kasapi Const. Co. Ltd., 538 Dupplin Rd. at 386-6191 or res. 384-2197.

MUST BE SOLD

VICTORIA $69,500
BY OWNER 595-8731
(7-10) EVENINGS
OWNER GOING TO EUROPE CENTRALLY LOCATED, CLEAN FAMILY HOME, LARGE LIVING ROOM WITH FP, SEPARATE DR, 2 BDRMS UP, 1 DOWN, FULL HIGH CEMENT BSMT/REC ROOM, 4 PIECE AND 3 PIECE BATHS, LARGE WELL KEPT LOT.

PROSPECT LAKE AREA

Acreage, pond, garage, greenhouse, large 2 BR home. Offers on $94,500 MLS.

GAIL JENKINS
478-6458
VIDCO 388-4232

250 HOUSES FOR SALE

SINCE 1887 Pemberton, Holmes Ltd. 1000 Gov't St 384-8124

**OPEN HOUSE
1930 FERNDALE
SATURDAY, JUNE 23
1:00 P.M.-4:00 P.M.**

Take this opportunity to view this 3-bedroom, 1½-bathroom Gordon Head home that is offered at $86,500. Seaview from enclosed balcony. View with Richard Holmes of Pemberton, Holmes Ltd., 384-8124.

**OPEN HOUSE
SUNDAY, 2-4
2952 BOLANNE PLACE
Near Goldstream**

This is a brand new listing priced to sell soon at only $64,900. On cul-de-sac in a very tidy subdivision. Close to all amenities and an added bonus — a 5-minute walk to gorgeous Goldstream Park! This home is only 4 yrs. old and features many extras — very large kitchen (22 cupboards), lovely sundeck, 3 bedrooms up, ensuite off master, fireplaces up and down, and much more! Turn off Trans-Canada at Sooke Lake Road, follow Mt. Wells, and you're there!
DENNIS JAMES 598-6014
DESMOND HOLMES 478-1227

**OPEN HOUSE
SAT., 1:30-4:30
489 SWINFORD STREET**

Delightful 2-B.R. family home. Ideally situated near Esquimalt Rec. Centre, Fleming Beach, shopping and transportation, $54,900.
BOB KATZER 382-3092
DEL WILLIAMS 385-9855

**OPEN HOUSE
SAT., 1-4 P.M.**
3130 WASHINGTON ST.
**$56,000
IN THE CITY
2 BDRMS — DEN
18x16 LIV. RM.
SEP. DINING RM.**

Fireplace separates two picture windows. Through hall to the 2 bedrooms, bathroom and kitchen. Laundry room off kitchen with door to garage with its overhead door. Approx. 1100 sq. ft. on a beautiful 77x138 lot.
G.E. Bus Ryan, 384-8124 anytime (I'll call back within 20 mins)

NORTHRIDGE MOUNTAIN VIEWS SWIMMING POOL

Privacy priced at $82,500. This custom-built home features 2200 sq. ft. of finished area, 3-B.R. and den, 2 full bathrooms. Home has been extensively updated, including kitchen cabinets and carpet, majestic cut-rock floor-to-ceiling F.P. in comfortable living room, lower level includes finished den or fourth B.R. Beamed clg. 42' Rec. Rm. with bar, indirect lighting, 30'x15' pool filtered and heated with propane furnace. Secluded large deck surrounds the pool. FENCED REAR GARDEN. MLS. Please call: CLIFF ANDERSON, 384-8124 (office) or 477-3994 (res.)

MILL BAY COBBLE HILL

Modern bungalow, 2 bedrooms, 1½ bathrooms. Well priced — $33,500. Drive by 3625 Wendy Place, Cobble Hill, a few miles north of Mill Bay. Island Highway, turn right on to Vanland Rd. to Wendy Place. Approx. 9/10 acre nicely treed lot on quiet cul-de-sac. Seclusion, sundeck, carport, assumable mortgage. New ML. For extra details, please call CLIFF ANDERSON, 477-3994 (res.).

"URGENT"

Four-bedroom bungalow, no basement.
—Two bathrooms
—Private dining room
—Living room with fireplace
—Wall-to-wall carpet throughout
—Electric hot water heat
—1200 square feet of living space.
Huge lot.
Full price $59,500. Courtesy all agents, lock box. For full details call James Park, office 384-8124, home 642-4119, Pager 384-8075. No. 493.

SOOKE

4 bedrooms, 11 yrs. old on 1 acre, close in, subdivision potential. DENNIS L. JAMES 598-6014 (res), 384-8124 (off).

WHITTOME'S

**OPEN HOUSE
SAT. 1:30-4:30
4046 CAVALLIN CT.**
(off Feltham)

View this top quality 3 bedroom home with me and admire the craftsmanship and materials used to construct this home, then make your offer on $98,500 MLS.
479-1667 BAZ PHARAOH 658-8449

$49,900

Buys a 3 bedroom full basement home in popular Gorge area. Kitchen and dining room recently updated with new cupboards and carpeting. Large sundeck over 2 car-port. To view phone
479-1667 BAZ PHARAOH 658-8449

NEW LISTING

View — of sea and city from large living, dining room, master bedroom and a super kitchen. All three bedrms. on main level are large. Lower level is partially developed. MLS Offered at $69,500.
479-1667 RUTH LA CROIX 385-8416

OPEN SAT. 1-4

Hobby Farm, see Col. 285 MARY MC GUIRE 479-1667 or 479-7668

T/C TOWN AND COUNTRY REALTY
3577 DOUGLAS 382-7276

WHAT A SITE!!

A marvellously secluded one acre with trees, rock outcroppings and grassy dells. This property can be subdivided now or kept intact to be nurtured and doted on while protecting you from the inflating dollar. The little old 2-bdrm house can be rented, renovated or replaced with your dream home. This property is conveniently located only 10 minutes from downtown. $65,000. For further information phone Jim Webber, 658-5977 or Brian Lawless, 477-0448 or Town & Country Realty, 382-7276.

**BRENTWOOD
$41,900**

Small 1-bedroom cottage 1 block to sea and marina. Ideal digs for bachelor fisherman. Phone Jim Webber, 382-7276 or 658-5977 (res.).

250 HOUSES FOR SALE

BOORMAN'S
612 Fort St. 386-7521
2045 Cadboro Bay Rd. 595-1535
BOORMAN INVESTMENT CO. LTD.

**OPEN HOUSE
4318 TORQUAY DR.
SAT., 2:00-4:00**

This one-year-old home is sited on a high lot offering views of Mt. Douglas from the dining room and kitchen. The front garden is landscaped around the tall trees neatly offset by the brick and stucco facing of the home. The inside is well proportioned, three bedrooms, 4½ baths, excellent kitchen with EA and attractive fireplace in living room. Down is the family room and den with provision for games room and ½ bath. To all this add the bonus of excellent sauna. Price $78,900. Prior viewing call:
JOHN JENKINS
388-5464 Pager 582

**OPEN HOUSE
SAT., 2:00-4:30
1326 BURLIETH
THE GALLOPING GOURMET**

Would adore the dream kitchen in this 4-bdrm family home with its Jenn-Air centre stove, Nutone food cente, microwave, compactor, etc., too many extras to list, it must be seen. Main floor has separate DR, LR and large bedroom ensuite. Upstairs are 3 bedrooms with large walk-in closets and 4-pce. bath. This is a large home, easy care lot with separate garage and lots more parking space on paved driveway. On quiet street in Gorge area. Priced at $79,500 with owner offering excellent financing to qualified purchaser. Call me to view.
VIVIENNE GENT, 595-1535.

**OPEN SAT., 2:00-4:00
103-1312 BEACH DR.**

Main floor one-bedroom suite at "The Anchorage", with patio water views. This beautifully located condominium must be sold. Excellent assumable mortgage. Make your offer on $59,900.
GAIL WEINBERG
595-1535 477-4467
J. PETER DUECK
386-7521 479-9909

**OPEN HOUSE
SAT., 1-4
1274 PEARCE CRES.
EXCELLENT VALUE**

Country living with city conveniences, this 4-bedroom home — located on a super children sized lot in the Blenkinsop area. This home features living room with fireplace, separate dining room, large bright family kitchen ith eatin area, a great family room downstairs. Asking $60,500. MLS 40446. For more informain and viewing appmts. call:
GORDON ADAMS
595-1535 592-1353

**OPEN HOUSE
SUN., 2-4
1680 VARSITY PL.
UNIVERSITY AREA**

Situated amongst fine homes on a no through road is this fully finished bi-level 4-bdrm. home. Owner has recently installed plush carpeting, refinished the entire basement and remodelled throughout. Downstairs features large rec. room, bedroom, 3-piece bath and has area for 2nd kitchen. Just listed at $89,000. Open to offers.
WYNN WRIGHT 477-6155
KEITH BOORMAN 598-3730
OFFICE 386-7521

**OPEN HOUSE
RURAL FEELING
4225 CAREY RD.
EDGE OF SPRINGRIDGE
SAT., 1:30 to 4:30**

Pastoral views. Family home. 3 BRs on main and one down in full basement. Hardwood floors. Coved paster ceilings. LR with raised hearth FP. Dining. Family room and rec room down. Garage. Privacy in back garden. Room for rec vehicle. Well maintained, one-owner home. $69,800. MLS. Call:
JOHN HOLMS at 386-7521.

A BEAUTIFUL VIEW

Overlooking islands, the sea and with Mount Baker in the background. A very spacious (2000 sq. ft. on the main) contemporary home is presently under construction on a beautiful lot in Cordova Bay. L.R. with vaulted cedar ceiling, sep. formal D.R., lg. family kitchen with family room off. Family room has F.P. and doors to the sundeck. Gorgeous master B.R. with ensuite bath (swirlpool, bidet, etc.) and a huge W.I. closet. 2 additional BRs with large bath. B.I. vacuum system and intercom system. At this stage you can do the decorating and make it a truly personalized residence. Listed at $165,000.
386-7521 TOVE BARLOW 477-9859

SAXE POINT

Two-year-old very attractive 2-storey strata duplex located on a quiet cul-de-sac near the ocean and the park. 1300 sq. ft. each side with L.R. with brick F.P., separate D.R., lovely kitchen and a utility area. All appliances incl. three spacious BRs, a 5-pce. bath and a 2-pce. powder room. Listed at $125,000 or $62,500 each.
386-7521 TOVE BARLOW 477-9859

TRADE ACREAGE

For a custom 3-bedroom seaview home in Gordon Head. It is situated on a deep 160' treed lot and it's many features include: large living and dining rooms with ocean views and veranda, modern kichen and eating area — some with seaviews and balconies, den, workshop, and downstairs family and rec room with rough FP, intercom and vacuum. Owner will look at offers to $119,500.
WYNN WRIGHT 477-6155
KEITH BOORMAN 598-3730
OFFICE 386-7521

**NEW LISTING
Oak Bay/Uplands
$93,000**

Without a doubt this is a very impressive family or retirement home close to ocean and park. Featuring large LR with FP, separate dining room and unique kitchen facing front of house. Full basement with rec room and drive in garage. For further information and viewing on this exclusive listing please contact:
KEITH BOORMAN 598-3730
(BUS. 24 hr.) 386-7521
WYNN WRIGHT 477-6155

NEAR SPENCER CASTLE

A quality contemporary home on a quiet street close to all amenities. Lovely L.R. with warm brown rock F.P., solid cedar paneling. Cosy kitchen with large eating area. 3 extra large B.R.'s, master has full bath ensuite. Downstars you will find a rec. room with brick F.P., 2 more B.R.s and utility-bath room. Space for further development. Lg. sep. garage. MLS. Listed at $78,500.
386-7521 TOVE BARLOW 477-9859

FAIRFIELD'S BEST DUPLEX

A very desirable location, a beautiful garden and deluxe side by side duplex. This is presently owner occupied and is immaculate. The owner's side has two bedrooms, living room with fireplace, dining room and a full basement with a second bathroom and a recreation room with fireplace. You will be impressed with the asking price of $110,000.
IAN BOORMAN
595-1535 or Res. 592-3335

250 HOUSES FOR SALE

BOORMAN'S
612 Fort St. 386-7521
2045 Cadboro Bay Rd. 595-1535
BOORMAN INVESTMENT CO. LTD.

**ROCKLAND
$89,500**

Charming and spacious, this 4-year-old 2 storey home offers excellent family accommodation in quiet seclusion, yet it is just minutes from town. 1900 sq. ft. includes 3 bedrooms, 2½ bathrooms, huge separate dining room, lovely bright living room, excellent kitchen, many features too numerous to list. Excellent financing is available. Drive by 1020 McGregor, then call for appointment.
GAIL WEINBERG
595-1535 477-4467
J. P. DUECK
386-7521 479-9909

the Permanent For Sale
702 FORT ST. 382-9191
BOB HUGHES — MANAGER

**OPEN SAT. 1:30-4
756 Newbury**

A little bit of waterfront at only $56,900. Located in the Gorge area and adapted to retirement use. A stucco and siding two bedroom rancher positioned on a slightly treed garden lot fronting on the Colquitz River. Especially well fenced for pets. The bungalow is in good condition, heated electically, and will please the economically minded. Insulated workshop and summer bedroom. Separate garden implement shed. Just a few steps to the bus, but a mile from the shopping centres.
SIMON FLETT 592-7451
JACK GRANT 477-8172

LOOK WHAT YOU GET

For $59,900 — 3 bedroom, plus one bedroom in-law suite available now — in quiet area of the Gorge, close to shops, bus, and school. Let us show you it.
SIMON FLETT 592-7451
JACK GRANT 477-8172

SPECTACULAR WATER VIEWS

Family home with character offering 3 bedrooms, approx. ½ acre lot, subdividable. All for $70,000.
FRANK SALE
382-9191 BUS. PAGER. 738

HOBBY FARM SANDOWNE

Top Quality residence. Offering in excess of 3800 sq. ft. of luxurious living plus a modern 13 box stall barn. Situated on 5 acre lot flat and areable. Price $215,000.
FRANK SALE
382-9191 BUS. PAGER 738

POST and BEAM COLWOOD

Great family home in quiet area 3 bedrooms on the main floor, living room with FP, separate dining room, 2 bedrooms downstairs with recreation room. Large treed lot. Price $59,800.
FRANK SALE
382-9191 PAGER 738

RANCHER WITH PRIVACY

Custom built home offering 3 bedrooms, plus den, large 3 pc. ensuite, magnificent stone fireplace. Wrap around sundeck, double garage. .97 acre lot close to town. Price $98,500. ML
FRAK SALE
382-9191 BUS. PAGER 738

A GOOD BUY

4 bedroom home with full basement. Separate double garage, large living and dining rooms with fireplace. Price $52,500.

SECLUSION

Live in the country. Yet within 10 minutes from town, this middle-aged two bedroom with full basement and oil furnace home awaits your inspection. The living room has nice fireplace and wall to wall carpets. Don't miss this terrific buy. Asking only $48,500.
FRANK BOUSFIELD 382-4968
RUSS FITZSIMMONS 477-2412

2 BR. CHARACTER SOUTH OAK BAY

Excellent location, lovely corner lot, mature trees and shrubs. 1125 sq. ft. part bsmnt stucco bungalow. 20 ft. living rm, fireplace leaded glass, built-ins, 13 ft. dining rm. Great potential offered at $74,000. Excl. To view pls. cal.
HERB McDANNOLD
382-9191 BUS RES. 384-6768

FISH FROM YOUR OWN PRIVATE LAKE

Modern, one BR, year round vacation style home with hundreds of Rainbow trout in private lake. Situated on 54.5 natural, treed, parklike acres just 15 miles from Victoria. Several choice homesites on ppty offering lovely views of Straits and Olympics. Offered at $113,000. (ML 40702) For detail and viewing please call.
HERB McDANNOLD
382-9191 BUS. RES. 384-6768

**GORGE
Reduced — $54,500**

Sturdy, stucco, 1050 sq. ft. BR full bsmtn. bungalow with addn 500 sq. ft. compelted down. LR with FP and w/w cptg. Level fenced landscaped lot, convenient location, quiet street. Below assessed value — vacant — immediate possession — make an offer. ML 39781. Must be sold!
HERB McDANNOLD
382-9191 BUS. RES. 384-6768
THE PERMANENT

**SAANICH
Off Interburan
910 Edge Pl - $73,500**

By owner, 3 bedrooms, ensuite, plus, 1½ baths. Family kitchen, sundeck off dining room. Thermopane windows, two fireplaces. Fully finished basement. Aluminum siding. Double carport. Large landscaped lot. 479-4575.

Spectacular Views

Of Mt. Baker and the Islands from gracious livingroom with see thru fireplace into dining area. Super kitchen and sundeck, 3 bedrooms and den or office. High location. Beautiful easy care lot. Offers to $129,900. JOHN RUSSELL 382-8101 or 386-9674.
National Trust Co.

**IMMEDIATE POSSESSION
GORDON HEAD**

Real Estate agents say this large, 2 year old 4 level split should list around $76,000. Buy direct and pocket the commission! 3 bathrooms, large family room, floor to ceiling slate FP in LR, kitchen with eating area, dishwasher and Citation cabinets. 2 sundecks. Many extras included. See this before you buy anything else in Gordon Head. Reduced to $71,500. Please call 721-3918 (Victoria).

SEARS-MT. TOLMIE

2 bedrooms, full basement, rec room, separate garage, corner lot. Asking $62,900. 598-5521.

250 HOUSES FOR SALE

WHITTOME'S

**OPEN
1:30-4:30
Sat., June 23
$103—1725
Cedar Hill Road
DELUXE CONDOMINIUM
$56,500**

This unit has 1214 sq. ft. of luxury living and contains; living room with fireplace and dining area, L-shaped kitchen with eating area, den off living room, 2 bdrms., 2 baths — 4 pce. ensuite, and 4 pce. main, a patio off living room of approx. 40 sq. ft. and a large patio off kitchen of approx. 1064 sq. ft. in size. Near University. Call
JACK SWANSTON
388-4271 592-6338

**OPEN HOUSE
307 MILBURN
SAT. & SUN. 1:30-4:00**

SPECTACULAR SEA VIEWS from this 3 + 1 bedrm home on LARGE 80'x150' lot. Come out and view the many fine features of this home and offer on $79,900.
388-4271 ROSS BRACKEN 477-0029
388-4271 RUTH LUKAITIS 477-5306

HIGH QUADRA

New Exclusive Listing Gracious 3-bedroom home. Living room with granite fireplace, large dining room, kitchen with nook overlooking beautiful garden. ¾ cement basement. Separate garage. Situated on extra large corner lot. This immaculate home and garden must be seen to be appreciated. Asking $77,900. For more information please call:
388-4271 O. Douglas 598-3926
388-4271 T. Wilkinson 384-3944

OAK BAY

Price reduced by $2,000 on this attractive, no step, 2-bdrm. STUCCO bungalow, located close to OAK BAY REC CENTRE and shopping. OIL FIRED HOT WATER HEAT. W TO W carpeting. Offers invited now on an asking price of $46,500. For more information and to view please call:
OLIVER DOUGLAS
388-4271 598-3926
TED WILKINSON
388-4271 384-3944

**KINSMAN PARK
FOUR BEDROOMS
$69,000**

Drive by 2814 Parkview located just 60 yards from the beautiful Gorge Waterway Improvement area. Large entrance hall with powder room. 20' living room and 15' dining room separated by attractive white columns. Large open fireplace. Modern kitchen with eating area. Stairway in entrance hall to four bedrooms upstairs. Full basement. Excellent family home. Exterior and interior in splendid condition. Exclusive listing.
388-4271 MR. YELLS 383-5039
388-4271 BOB JOHNSON 592-3573

**GORGE AREA
$49,900**

Appealing to look and easily accessible to schools, churches, and shopping. This three bedroom, family home offers over 1200 sq. ft. of living area. 25' living room, separate dining room. Good lot size of 51'x128. Home is in extremely good condition. Exclusive listing.
388-4271 BOB JOHNSON 592-3573

DUNSMUIR 388-7868

**OPEN HOUSE
Sat. 1:30-4:00
3335 MIDLAND RD.**

Beautifully appointed and maintained 5 bedrm home on large (.94 acre) lot. Spacious rooms throughout affording gracious living and entertaining. Enclosed patio area with built-in B-B-Q pit. Room for expansion if desired — perhaps a tennis court? swimming pool? View this lovely 2400 sq. ft. (on main) home this Sat. with
Edna Vliet 388-7868 or 382-0681.

**OPEN HOUSE
950 INSKIP**
Sunday 1:30-4:00

Turn off Craigflower at Arcadia to Inskip Road. This is an easy home to buy. Immediate possession, very flexible terms will consider trades, mortgages or carry a second mortgage. Try your offer. 2 Bedrooms on main, impressive Living Rm and Dining Rm. 3 Carports and 1 Garage, 2 Fireplaces. Double Plumbing. Basement needs some work. Large lot 82x122. For prior viewing anytime, phone Richard McKenzie 479-5047 or 388-7868.

IN-LAW SUITE

This well-built Esquimalt Home on large Lot requires some re-decorating. are you Handy? The lower suite would be ideal for young couple or in-laws. Lot 82x122, 3 Carports and Workshop. available at once. MLS. 41340. Call Allan Klenman, 656-4242 or Office 388-7868.

COLWOOD SPECIAL

This home offers 4 Bedrooms, Double Plumbing, very attractive Living-Dining Rooms, Rec Rm. Located on a quiet street of good homes. Lots of Parking, very private Backyard. All this for only $61,000 with a large assumable first mortgage. Can be seen anytime. Phone Richard McKenzie, 479-5047 or 388-7868.

$33,000

A solid 2-Bdrm home, oil heat, Basement on excellent 40x165' lot. Centrally located, this is terrific opportunity for a young couple who can handle a hammer and paint brush. Call:
A. KLENMAN to view
656-4242 or 388-7868

**$48,900
10% DN**

QUALITY BUILT HOMES. FIREPLACES, CARPORTS, COLOURED FIXTURES, DOUBLE GLAZED WINDOWS, INDIVIDUALLY DECORATED, 5 YEAR WARRENTY. CALL GORDON ENGLISH OR GORDON ROBERTS.
388-5641 479-5613
383-6803
OPEN SAT. & SUN. 1-4
LEANO DEVELOPMENTS LTD.

PRIVATE FAIRFIELD BUNGALOW, 3 bedrooms, inground pool, in-law suite, superb location and condition, $90,000 firm. 595-8468.

FAIRFIELD REALTY LTD.
Call the Fairfield Specialists
1295 FAIRFIELD RD. 383-2244

250 HOUSES FOR SALE

BB BROWN BROS on LANSHARD
"People Helping People"

**OPEN DAILY
1611 Denman St.
1:00-5:00 p.m.
(Close to Jubilee Hosp.)**

Be sure to see this immaculate 2-bedrm, full basement house. Sep. garage on a beautiful landscaped and fully fenced lot. Ideal home for the young or senior citizens. Exclusive at $49,500.
TED KAY 385-4086

**OPEN HOUSE
1935 Grandview Dr.
(Gordon Head)
Sat. 1:30-4:30**

A garden lover's delight — A delightful, 3-bedrm. home with spacious foyer, through-hall plan, L/rm. and D/rm have some sea-view, dream of a kitchen with eating area and 4-pce. bathrm. on main floor. 24'7"x12' rec. rm., 4-pce. bathrm., utility rm. plumbed and wired for W/D, excellent workshop area in full high basement. Special note — Double windows on main floor. Attached garage, large beautifully landscaped lot. Fenced-in patio offers seclusion. Offered at:
$88,000
DOUG LAWSON 595-2486

**OPEN HOUSE
1150 Empress Ave.
Sat. 1:30-4:30
Sun. 1:30-4:30**

Large, 5-bedrm. family home, mostly redecorated and carpeted. 2 bathrms., D/rm, full basement, W/D facilities, stucco exterior. Newly listed at $53,900.
REG SCHUMAKER 598-2333

GORGE/ COLQUITZ

Just a short ½ block from scenic waterway and bus stop. A spacious, well preserved 2-storey, 4-bedrm home. Large liv. room with recessed double doors joining large din. room, plus den or 5th bedrm. Big, big kitchen, separate pantry, updated with S.S. sinks. Very high full basement, new hot water furnace and single W.C. 4 Bedrms (2 with balconies) and 3-pce. bath on upper floor. $58,500. Exclusive appts. after 2 p.m. daily with:
TED KAY 385-4086
JIM MASSEY 385-8226

Handyman Special Why Rent?

Nice small stucco bungalow on 25'x100' C-1 zoned lot. Large liv room, kitchen, big bedrm, basement. Estate sale. Must be sold. Offers to $35,000. Excl. with
JIM MASSEY 385-8226
or 385-8771 (anytime)

SIMPSONS-SEARS SxS DUPLEX

Attractive and spacious. Each side has over 1100 sq. ft., 3 bedrms, bright living/dining rooms, kitchen with breakfast area, 4-pce. bath plus rec room down. Also each side has an attractive 1-bedrm in-law suite with full kitchen, bathroom and liv room, sep. entrance. Great area for family living. Close to bus, schools and shopping centre. New MLS. $125,000.
JOE RICKARD 656-1628
CEC PEARCE 658-1050

Retirement Special Seclusion Seekers

A small panabode home, not visible from the road. Features 2 bedrms, liv room with fireplace and oak floors, spacious kitchen with generous eating area. Sorry, no basement. Separate guest cottage, super for the artist, writer, poet or musician. Carport, garage, greenhouse and workshop. An abundance of assorted fruit, on beautifully-manicured grounds, 100'x164'. Plus a long driveway. Lots of parking. Mt. Douglas district. Exc. listing.
Asking $85,000
DON MESSAGE 477-3715

HAULTAIN/ CEDAR HILL

Modern, full basement, 3-bedrm home with two 4-pce. bathrms. Dandy rec room contains large bar with double sinks. Has been reduced in price for quick sale to $57,900. MLS. For details call:
REG SCHUMAKER 598-2333
TED SMITH 598-7991

892 COLVILLE RD.

Quick possession on this clean smart little 2-bedrm home. Easy care lot. Large family kitchen, stove included. Full basement. Oil heat. MLS. $43,000.
JOE RICKARD 656-1628
CEC PEARCE 658-1050
or 385-8771 (anytime)

Century 21 ®
WESTERN HOMES LTD.
1037 Cloverdale 386-3494

ENGLISH COTTAGE

On its own treed lot only blocks from Hillside shopping or the Cedar Hill rec centre. Separate studio for the student or artist. $43,500. MLS. TERRY SMOLLETT 386-3494 (24 hrs.)

BACK TO NATURE

Glanford area super split. Abundant use of cedar and brick inside and out create the back to nature appeal of this three year old. 4 bedrooms and lots of unfinished basement on a great lot for your garden. $71,900. New MLS. TERRY SMOLLETT 386-3494.

UVIC

Walking distance to all levels of schools with extra accommodation for the students or larger families. Now $84,900. for this three year old on a quiet cul-de-sac. MLS 39815. TERRY SMOLLETT 386-3494.

Victoria Realty LTD.
386-3585

**OPEN—NEW HOMES
SAT. and SUN. 2-5
LUCAS & MORRIS
$72,500-$78,900**

Some completed, others to under construction with time to customize to your requirements, such as carpets, cabinets, light fixtures, etc. Heavy insulation, thermopane windows and basements planned for further development. Commanding treed area, with modern curved streets, lighting and many different and attractive designs to insure good future values. Call Morris Lund or Colin Munro, 386-3585, res. 652-3383 or 479-6688.

250 HOUSES FOR SALE

the Permanent For Sale
3647 SHELBOURNE 477-0141
LARRY BROOKS — MANAGER

**OPEN HOUSES
SAT. 1:30-4:30
680 RICHMOND**

3 or 4 BR split-level. Large LR and DR, lovely kitchen opens onto private sunny patio and yard. Good rec room. Garage, lots of parking. Asking $89,500.
477-0141 FRED JACKSON 658-8472

**SAT. 2-4
1071 DAMELART**

LAST ONE! BRAND NEW! 3 BR's, thermopane windows, FP, split level design. $56,900. Call me anytime.
477-0141 JACK HOWES 721-5100

COMFY COSY CONTEMPORARY

Multi-purpose 4 BR home features 2 FP's in LR and family room, 1½ baths, CP, sundeck and cathedral entrance. Both floors completely finished and a nice easy care fenced garden. Only $58,900. Drive by 3032 Albany and call me for appts.
MARGE SHORE
477-0141 388-5464 pager 753

CHOICE OF TWO LOW 40's

Both these Jubilee area homes have 2 BR's, updated services, sundecks, laundry rooms and are handy to the bus. They also offer excellent assumable financing at 10.25%. Call us on these fairly priced homes today.
J. DAVID HYSLOP
477-0141 598-5666
BRUCE BATEMAN
477-0141 384-2827

**SWAN LAKE
QUIET, CUTE, COSY**

Attractive 2-BR home in nice quiet location close to everything. LR with FP, nice yard, loads of storage room in the basement. Ideal starter or retirement. MLS. 41291. Well priced at $47,500.
GODFREY WALLS
477-0141 656-4891

ONE OF VICTORIA'S FINEST

A ranch style home built by Master Craftsman for the discerning buyer. Attention to detail can be observed everywhere. Situated on quiet cul-de-sac with 3 other quality homes. Close to town yet in country-like atmosphere this superb residence offers: spacious entrance, huge LR with FP, sep. DR, housewife's dream kitchen, den with FP, 3 BR's and 2 baths on main — PLUS rec room with FP and wet bar, extra BR, office or 5th BR, workshop and additional 3-pce. bath. This almost new home is rounded out with dble. garage, totally private patio and easy-care lot. A steal at asking price of $189,000.
BRUCE BATEMAN
477-0141 384-2827

**RACQUET CLUB
$74,500**

Self-contained in-law suite with sep. entrance in this 3 BR sep. DR and 2 rock FP home. If you don't need suite super huge professionally finished family room with FP, wet bar, etc., etc. New on market, a must get inside house. Call anytime. Would you believe hot water heat at this price!!
BRUCE BATEMAN
477-0141 384-2827

**CEDAR HILL GOLF
$72,000**

18-year-old home quality-built by builder for own use. 3 BR split level. Large LR with floor to ceiling rock FP, large dining area. Big family kitchen with EA. Rec room and unlimited storage. Outside extensive use of evergreens, BBQ pit, easy-care lot. Not your average home. Call to view with:
BRUCE BATEMAN
477-0141 384-2827

**ALMOST EVERYTHING
BELIEVE $46,900**

3 BR's, 1½ baths, EA off kitchen, full basement for recreation, only 2½ years old, country setting yet close in. Swimming pool, day care centre. Immaculate condition incl. appliances. Yes, it is a townhouse but you would not know it from the inside. View anytime with:
BRUCE BATEMAN
477-0141 384-2827
THE PERMANENT

Green Acres

**REDUCED $1,534
ONLY $46,750
OPEN HOUSE
Sat., 23rd and
Sun., 24th
2849
SHELBOURNE ST.**
For Prior Viewing
Call Buster Eales
384-8075 Pager 686 or 479-9373

**7 NEW HOMES
ARLENE PL
OPEN TO VIEW
Sun 1-4**
Or by Appointment

**BEFORE YOU BUY
COMPARE OUR
Product & Location**

Within 3 miles to downtown Victoria, contemporary split level and cathedral entrances. 3 and 4 bedroom, some with finished family room. All have floor to ceiling heatilator fireplaces. Cedar feature walls. Priced for quick sale. From Town and Country Shopping Center, drive out Glanford and turn left on Carey. Proceed to Arlene Pl, follow signs.

**SAVE, BUY DIRECT
FROM BUILDER
TYRON CONSTR LTD
RICK CARSWELL**
658-5690
388-6275 (pager 2606)
479-1331

FOR SALE BY OWNER Beautifully remodelled home, 2 floors, on Brentwood waterfront. 2 full bathrooms, 3 fireplaces, excellent stonework and developed basement, designed lighting, impressive entrance with imported stone floors, large thermal picture windows and sundecks. Small dock. Phone for appointment 652-1767.

250 HOUSES FOR SALE

GARDNER REALTY Ltd.
895 Fort St. 385-7721
(24 HR. SERVICE)

YOU WILL BE PROUD TO CALL THIS HOUSE "HOME"

From the pillared front entrance to the private backyard boasting of fruit trees, a grape vine, and garden you will be pleased to call this "HOME". The through-hall entry provides access to all living areas of this 2-bedroom bungalow. There is a handy enclosed and insulated porch off the kitchen and even a dandy little pantry too. The garage will accommodate 1 car but there is room for extra parking if necessary. Phone now for a private viewing.
385-7721 RON SCHIECK 477-0968

**OPEN HOUSE
SAT. and SUN.
1:30-4 P.M.
3890 Cedar Hill Rd.**

Owner is very anxious to sell!! The location is right for schools, shopping and other conveniences. Come and view this bright attractive 2-bedroom home and make us an offer on asking price of $49,900.
ART STREIGHT
385-7721 388-6275 PGR 882

RODNEY DEAR

is where it's at — 2812 Rodney — to be exact, 3 bedrooms plus 1 bedroom and a rec room downstairs. This is a solidly built home with well-established shrubbery and trees, private rear yard, near schools and shopping and on a quiet cul-de-sac. Probably exactly what you're looking for and only $54,900. MLS 39531.
REID TOPP
385-7721 388-6275 PAGER 619

**OPEN HOUSE
SAT. and SUN., 2-4
4186 QUADRA
SELL OR TRADE
1.6 ACRES**

Enjoy the set-back privacy, with near future subdivision potential. This large property features a lovely split level home with patios and 2 full bathrooms. For your leisure there is a pitch and putt golf course. Owners will consider a trade for a home or revenue property, or will sell for $139,500. For information please call:
CLIFF SALMOND 477-3626
BILL WEISS 598-8443
REID TOPP 388-6275 pge. 619
OFFICE 385-7721

VALLEY VIEWS

The immaculate 6-year-old, 1200 sq. ft. home looks out over a "green belt" valley toward Mt. Baker. Situated on a "no-thru" street in area of more expensive homes just 15 mins. from town (Saan. Penn.). LR with unique brick FP, dining area adjoining custom kitchen, 3 bdrms on main, 1½ bath. Walk-in closet in master. Fantastic rec room with another brick FP and bar and 18'x12' games room down. Another roughed-in bath and loads of room for a workshop. Super landscaped garden with 21' patio. Huge sundeck. Priced for quick sale at $69,900 FIRM.
KENT MacLEOD
385-7721 595-4273

GREAT PRETENDER

Did you ever see a home that tries to look "ordinary and average" and just can't do it? This one is average on the outside, but inside it's fantastic. 3 bedrooms, LR with FP, large remodelled KITCH with pass-thru to a 27 ft. entertainment FAM RM. This home features a bar, 27 ft. of double track drapes, another FP, double width sliding doors to deck and a view of the Olympic Mts. Full basement. Stove and fridge included. ONLY $54,900.
KENT MacLEOD
385-7721 595-4273

FAIRFIELD

Compact 4-BR home (one could be a DR or den). Large kitchen with pantry on easy care lot only 3 blocks from the water. There is an in-law suite in basement. Just been painted inside and out. Priced for a quick sale. Asking only $53,500. New MLS.
385-7721 BILL WEISS 598-8443

**OPEN HOUSE
Dean Park Estates**
OFF EAST SAANICH RD. AT PANORAMA LEISURE CENTRE

SEA VIEWS

AVAILABLE FROM ANY OF FOUR RECENTLY COMPLETED QUALITY HOMES
1747 FOREST PARK DR. $86,900;
8942 FOREST PARK DR. $98,900;
8929 FOREST PARK DR. $98,900;
8763 FOREST PARK DR. $89,900.

OPEN HOUSE

FRIDAY AND SUNDAY NOON TIL 4 PM; MONDAY THROUGH THURSDAY 3 PM TIL 9 PM. For further information please contact the builder at: 642-4537 or 656-7198.

**ONE OF A KIND!
DELUXE QUALITY
3,000 SQ. FT.
TREED ½ ACRE
SECLUSION
SEAVIEWS**

Full price $187,500 Cordova Bay. Exclusive with R. ROST 658-5490 or 382-8101.
National Trust Co.

SEA & MT. VIEWS

OPEN SAT. 1:30 to 4 — 7223 SEA MT. CLOSE
Directions — drive out East Saanich to Stellys — follow Open House signs, contemporary brand new 3 bedrooms, 1½ baths full basement home on large size level lots. Priced to sell at $64,900. For further information. GLEN ROBERTSON 382-8101 or res. 592-9776
National Trust Co.

WATERFRONT
EXECUTIVE HOME — CUL DE SAC PRIVACY, IMMACULATE — EASY CARE LOT. SWIMMING POOL, REC. ROOM. THIS HOME MUST BE SEEN TO BE APPRECIATED. ASKING $129,000.
R.L. BERGSTROM 592-0109
C.N. MONTAGUE CO. LTD.
595-4413

250 HOUSES FOR SALE

JACK MEARS
OAK BAY REALTY LTD.
2194 OAK BAY 598-3321
Where Trust Is
The Basis Of All Business

LARGE 4 BEDROOM CHARACTER HOME DRIVE BY 3070 WASHINGTON

Lovely two storey "home" with 8 rooms and full basement. Vacant and ready or immediate occupancy. This is a fine older home and one you can be proud to own at $59,500. JACK MEARS 598-3321.

FAIRFIELD BY THE SEA

Ideal retirement home. Excellent little two bedroom bungalow with full basement. Marvellous panoramic sea views. Close to all amenities that Fairfield is famous for. $89,900. Move in immediately. Phone RALPH NEWTON-WHITE at 598-3321.

UPPER LANSDOWNE OAK BAY

This home has just been listed and is priced to sell for July possession. Offering a southern exposure with views of the city and mountains. Large living and dining rooms, den with patio, attractive kitchen with eating area, three bedrooms (master 16'x14' with ensuite bathroom), large recreation room with bar and opening onto garden, patio and swimming pool. There is an extra bedroom and bathroom plus a large unfinished area in the basement. The house has been well maintained and is set in a lovely garden. Offered at only $138,000. by PETER NASH 598-3321 or 592-3473.

A UNIQUE TUDOR STYLE HOME WITH OCEAN VIEWS

This attractive family home built last year with no expense spared is being offered below replacement cost. Offering about 5,000 sq. ft. (464.50 sq. m.) on three floors. Large living/dining room with beamed ceiling, attractive well planned kitchen with family room off, large recreation/billiard room, four or five bedrooms, large utility/storage/hobby room, sauna, double garage with loft suitable for office, hobby room, etc. There is also an indoor swimming pool which is not complete. The house has been designed for energy conservation. The use of hand adz beams, fittings and detail work along with the fine workmanship truly make this a very special home. Offered at $189,750. (MLS) PETER NASH 598-3321.

LANSDOWNE WITH POOL

If you are a sunshine family — here is your home. Built on the ridge taking advantage of views of the Olympic Mountains during the day — the city after dark and just across the street a beautiful Golf Course. A comfortable home with 3 bedrooms all on the main floor — den overlooking the POOL. Large family kitchen with eating area and spectacular views. Rec. room down and lots of storage space. Asking $110,000. For appointment to view please call BETTY McFARLAND or GIBBY McLEOD at 598-3321.

ALMOST NEW SOUTH OAK BAY — $123,900

Quality and craftmanship not usually found in modern construction. Especially planned for the YOUNG EXECUTIVE and his family. A 2 storey house with full basement. Cozy living room and separate dining both with hardwood floors. Den with wood burning stove. Sunny kitchen with eating areas opens to a large sunny deck, for the family barbeques. Three bedrooms up — master with vaulted ceilings and walk in closet. R-20 insulation. Thermopane throughout. Vendor is very sorry he must leave this delightful home where he has arranged everything for energy conservation. For information and showing please call BETTY McFARLAND or GIBBY McLEOD at 598-3321.
Member
Relocation Services Canada

**OPEN HOUSE
SAT. and SUN 2-5
561 PEGASUS
(METCHOSIN)**

Out Happy Valley Road turn onto Rocky Point Rd. Go 2 miles and turn left onto Aquarius. Go ¼ mile, turn right onto Gemini and follow to Pegasus. Truly a one of a kind home on 2.31 acres. The 3 bedrooms, 3 bathrooms, 2 fireplaces and breathtaking sea view are only a few features of this outstanding, secluded country home. $139,000.

BILL CARNEGIE
"The Working Man's Realtor"
477-7284 (Bus.) 652-3627 (Res.)
D.F. Hanley & Associates

Glengarry Realty & Investment Corporation

WATERFRONT DEEP COVE
10984 Madrona Dr.
1198 sq. ft. on 50' waterfront lot. A steal at $72,000. Immediate possession.

3308 COOK ST.

2-BDRM plus new family room. Secluded lot. $49,900. Home has been renewed for electrical.
DON MacGILLIVRAY 479-7138

SOLID CHARACTER HOME
1150 SQ. FT. FEATURING:
—2 BEDRMS PLUS BASEMENT
—DARK WOOD TRIM AND INLAID HARDWOOD FLOORS
—SMALL, COZY L.R., IN-LINE D.R. WITH F.P., CARVED OAK MANTLE AND B.I. HUTCH.
—OPEN STAIRWAY DIRECTLY FROM THE KITCHEN TO THE KIDS PLAY ROOM/TV ROOM
—UPDATED PLUMBING AND WIRING
—D.I. GARAGE
—LOTS OF STORAGE ROOM
1st Mtge. approx. $47,000 at 10 per cent expires 1983. Located off Oak Bay Ave. near Richmond Rd., $55,900.
Rick Hawkes
Douglas Hawkes Ltd.
384-7128 598-1937

Owner Says Sell!

A Spanish facade adds a delightful flavour to an exciting family home located just a pleasant country drive from town in popular Central Saanich. Master bedroom has ensuite and walk in closet, the living and dining rooms are spacious and feature a slate fireplace wall. Bright and airy kitchen has peninsula cabinets with dishwasher built-in and sunny breakfast room, adjoining wraparound sundeck. There is a fourth bedroom in lower level along with a huge family rec room with fireplace. An exciting value packed home you must see right away. Yours for just $67,500. Call me now.
Rick Kallstrom 386-0751
Century 21
Suburban Realty Ltd.
478-8316

250 HOUSES FOR SALE

W WESTMONT
REALTY LTD 388-4434

**OPEN EVENINGS
12 BRAND NEW HOMES
$66,500 to $70,800**

Visit our Display Home
4168 Carey Rd.
Open House Daily 7 p.m. - 9 p.m. Sat. - Sun. 1 p.m. - 4 p.m. Each Home Individually Custom Designed. Each Home Expertly Built to conserve engery and Dollars.
Personal Viewing Call
388-4434 ARNOLD MARR 477-6233

**OPEN HOUSE
4016
GORDON HEAD RD.
SAT. 2-4**

Drop by and see this immaculate, entertainment-oriented home — 2 bedrooms 3rd Rl. 3 baths, 2 feature fireplaces, family room and games room, plus much more. Quality construction throughout. $74,900. MLS.
721-3008 LINDA ANDERSON

**OPEN HOUSE
1911 CHAMBERS ST.
SAT. — 2-4:30**

Take time to look at this one! 2-bedroom, full basement close to downtown. Large living room with fireplace, right size lot, separate garage. The asking price is only $46,900.
388-4434 I. G. LIDSTONE 477-0982

**OPEN
SAT. and SUN.
1:30-3:30
6363 SUNNYSLOPE DR.
(OFF TANNER RD. C. SAAN.)**

An intriguing 4 bdr. bright basement home offered to you by original owners at $72,900! Well protected from the road by trees and shrubs, this quality home has 3 brs. on main, 3 full baths, charming ground-level entrance, old brick FP. in spacious LR. seaviews from DR. and sundeck, bright morning-sun kitchen with built-in D/W. Rec. rm with stone FP. 4th BR, Laundry rm, R.I. Sauna (220 wiring) hugh workshop area and attached high ceiling garage. Several varieties of fruit trees and extra parking for Rec. vehicles on this almost ¼ acre lot.
C. ATKINS 388-4434 B. BROWN

**OPEN HOUSE
1629 LONGACRE
SAT. & SUN. 1:30-4:30**

Located in a prime area of Gordon Head, this 4-bedroom home also has separate dining room, wrap-around sundeck, 3 sets of plumbing, rec room, den, all on a landscaped lot with mature shrubs. 7 Years old. And last but not least, reduced $2,000 to $71,900 with a substantial lower interest mortgage vailable. Exclusive with:
JOHN BUNYAN
388-4434 383-7777

LANGFORD

And one of the nicest homes in that location too, 3 bedrooms on main with 4th down. Gleaming oak floors in the living room and dining room, fireplace, modern kitchen, Rec room, sewing room and den, all on a nicely landscaped lot with mature shrubs. New MLS. Full price only $59,900.
388-4434 JOHN BUNYAN 383-7777
BILL SIDHU 477-5382

3 BR TOWNHOUSE

Almost new, you can move right in to Passmore Place. Full basement living area main floor, bedrooms up, makes comfortable family living. Try your low down payment, or will take car or home in trade.
388-4434 ARNOLD MARR 477-6233

GOOD STARTER

Good opportunity for a young family. New roof, heavy wiring, copper plumbing, 3 bedrooms. Full basement with some development. Asking $44,900.
ELLWOOD NAULT
388-4434 388-4150

FINLAYSON ARM

High on a Hill 4.4 acres above Goldstream Park almost new 2 br. home full high basement ample room for expansion — secluded well treed lot, ½ acre cleared — Appointment to View.
388-4434 ARNOLD MARR 477-6233

**OPEN HOUSES
On Cul de Sacs in
Quiet South Oak Bay
Saturday 2-4:00
1213 Rolsyn $69,000**

Two bedrooms, full basement, 23½x18½ ft. living room with fireplace, formal dining room. Lane entry.

**SUNDAY 2-4:00
1260 Hewlitt Pl. $89,900**

Four bedrooms, beamed living room, superb kitchen, 1,700 sq. ft. on main floor, family room in basement. For further details on the above phone Lynette Delahunt 592-9224 or 592-2407.
MARGETTS & GOWER
OAK BAY PROPERTIES LTD.

ANY OFFER

seriously considered by the vendor of this 1 yr. old ultra modern strata title duplex offering over 1800 sq. ft. of luxury accommodation overlooking the Gorge Waterway. Now vacant and reduced to $62,900. Call NOW!

**LEE WROBEL
RANDY SMALL**
388-6275 #865; 654
British American Realty Ltd.

$57,900

OPEN HOUSE SAT. & SUN. 1-4 1107-1120 DAMELART WAY. Brand new homes, 2 styles to choose from, 3 level split or contemporary, 3 bedroom full basement. Both have thermopane windows, 5 year warranties. Heatilator fireplaces, sep. dining rms. W.W. throughout. Drive out West Saanich to the Open House signs. Why not a spanking brand new home. R. W. RHODES 479-9241 office 382-8101.
ROB ANGUS 652-2576 or 595-2121
National Trust Co.

**Handyman
Special — $30,000**

In a quiet area, 66x136 lot, old "needs help" house. Call me!
**GAIL JENKINS
478-6458
VIDCO 388-4232**

GORDON HEAD
1-yr. old 3 bedroom no basement home, $54,900. 658-5133.

250 HOUSES FOR SALE

OPEN TO VIEW DAILY
1 pm to 4 pm
NEW HOMES GLEN LAKE AREA OF COLWOOD
3000 Blk Glen Lake Rd
$59,500 - $63,500
For Information Call
477-0784 656-3241
Our Towne Developments Ltd

OPEN HOUSE
Sat. 1:30-3:30 P.M.
4463 Tyndall Ave. (by Ash Rd.)
"JUST LISTED". Quality built, large family home situated on a fantastic lot (75x237) loaded with fruit trees and privacy. Two floors fully finished with 2 fireplaces, two 4 pce. baths. Two rec rooms. New M.L.
Carolynne Perry 479-7041
Polly Higgins 592-4111
Knowles The HOME Team.
384-8101

SEABOARD CONSTRUCTION LTD.
652-1177
OPEN HOUSES
Sat-Sun June 23-24
2-4pm
CENTRAL SAANICH
7628 Sigmar Pl.
7769 Scohon Pl.
Take Pat Bay Hwy. to Mt. Newton X Rd. then to Wallace Dr. follow signs. Buy direct from the builder 3-bedrooms, w.w. carpet, thermo windows, many extras.
10¼% mortgage
652-1177

JACK MEARS OAK BAY REALTY LTD.
2194 OAK BAY 598-3321
Where Trust Is The Basis Of All Business

OPEN HOUSE SATURDAY 2-4 P.M.
151 BEACH DRIVE
This is a charming updated Oak Bay home set in a very private garden. 4 bedrooms. Approx. 2300 sq. ft. Close to Parks, beach & schools. Offered at $121,500. with early possession. JOHN BARNES at 598-3321 or 598-4243.
Member Relocation Services Canada

SAEC
OPEN HOUSE
SATURDAY 1PM to 5PM
4518 COTTONTREE LANE, BROADMEAD
$129,500
3,200 sq. ft. finished with quality material on 3 levels plus 2-car garage. Floor to ceiling raised hearth rock fireplace and skylight in livingroom. Separate dining room, large centre-counter kitchen with wood ground-level sundeck. Vaulted ceilings in LR, DR, kitchen and entrace hall. 3 large bedrooms, 3 full bathrooms, dressing room and parlour off master bedroom. Sauna, hobby room, workshop, rec-room. Large landscaped treed lot. Cedar roof and exterior. Stone steps to front entrance. AM-FM intercom, ceramic tile in entrance hall. Call Lorraine Strandlund at SAEC 382-9255 (24 hrs.) or 478-4671.

Fairfield Realty Ltd.
OPEN SATURDAY
2:00-4:30 P.M.
8c2 FAIRFIELD-GONZALES
325 RICHMOND
An exceptional 1600 sq. ft., 3 bdrm bungalow located just steps from the beach, park, and Gonzales Bay. Large master bdrm has its own fireplace and ensuite. 1 2-way rock faced fireplace separates living rm from dining rm, with sliding glass doors leading to a roof top sundeck. Attractively and effectively designed. Only 5 or 6 yrs. old. On a large lot with lawns, fruit trees and sturdy garden shed, etc. Vendor has bought and is ready to consider offers up to $73,900. ML 40971. Call Tony Brogan: 388-6275, pgr. 2471 or 383-2244.

METCHOSIN
5 Br. EXECUTIVE HOME ON 1 ACRE
Absolutely unbelievable 1 yr. old quality built home, designed and decorated to perfection. Some of the mnay features are: Near 2400 sq. ft. finished, plus full bsmt. 3 baths, 3 fireplaces, sauna, enclosed sundeck — Patio with brick BBQ. Double garage. Secluded 1 acre lot. 25 mins. to downtown.

LANGFORD
2 BDRM. — $42,900
Neat little starter or retirement home near shopping area. Located on a 50x167 foot lot with possible commercial holding value. New gutters, 100 amp service electric heating. Low down, easy payments. Why rent? To view the 2 above properties please call: Pat Doerksen 478-3432 or Century 21 Suburban Realty (1978) 478-8316.

BEST GORDON HEAD. QUALITY three bedroom split, plus suite. Sea views. $93,500. 477-1131

$39,500. VERY CLEAN 1 BEDroom house in large fenced lot. Contact 656-6456.

PRIVATE SALE. 3-BEDROOM house on Fairfield Road. 477-8058. No agents please.

OAK BAY, 3000 SQUARE FEET, 5 bedrooms plus. Courtesy to all realtors. 595-7770

FOR SALE BY BUILDER. NEW two bedroom on high Tattersall. $72,500. 384-8391

UNIVERSITY-MOUNT TOLMIE area. 4 bedrooms, view lot, $89,900. Owner 477-1043.

LOVELY CLEAN 2 BEDROOM home on Rockland Ave. Close to town. 385-6214.

250 HOUSES FOR SALE

SWINERTON'S REALTY WORLD
Open House
Sun. 2:00-4:00
2783 Scafe Rd.
LANGFORD $62,900 (In Law Suite)
OFF GOLDSTREAM TO STRATHMORE then Scafe. Deluxe self-contained in-law suite PLUS clean, modern 3 bedroom family home. Large sundeck, Quality kitchen, 2 fireplaces and lots of EXTRA PAVED PARKING. A treed area of quality homes. MLS 40248.
JACK BETTS
477-4042 385-2481

HYACINTH PARK
567 CARNATION
4 BEDRMS UP & FULL BASM'T
Near new, very stylish townhouse with large kitchen and patio, dining room, sundeck off living room. Rumpus room, utility and room for 5th bedrm in basm't. Quality workmanship throughout. MLS 40435.
BOB CARTER
598-6143 385-2481

Hillside Retreat On 1.92 Acres Of Seclusion
Nearly completed fine contemporary home with cedar exterior and shake roof. Quality construction throughout, fully carpeted and comprising 3 Bedrms. 2 baths plus R-I bath in lower level. Large LR with FP, dining room with access to balcony, kitchen with pass-thru to Family room with Franklin FP and access to wrap-around sundeck. Lower level has spacious entry hall, R-I Rec. Room with FP, R-I games room, and large workshop. In final stages of completion — READY FOR YOU WITHIN 30 DAYS! New MLS. Clear Title.
Price $76,500
ED JUPP
385-2481 386-7884

OVER 2 lovely acres
Near new 1670 sq. ft. Residence
3 Bedrooms
Triple Plumbing
Full price $96,000
New MLS
DIRK OKKER
385-2481 385-2481

GRAND OLDE World Charmer
$58,500
—4 Bedrooms
—Full Basement
—Separate Laundry
—OIL HOT WATER HEAT
—Modern El. Kitchen
—Double Garage
Lovely Living rm and separate dining rm. with granite Fireplace.
DIRK OKKER 478-4501, 385-2481

1245 Lyall St.
PRICE SLASHED
$49,500
Well built 2 bedroom, full basement stucco bungalow. Close to shopping and activities. Early possession.
KEN WALTERS 385-2481 (24 hrs.)

DRIVE BY
845 Brock Ave.
Lovely 2 bedroom bungalow. Large size approx. 9,000 sq. ft. Workshop-garage combination — 220 V. Walking distance to schools and shopping. Asking $53,000 MLS.
DIRK OKKER 478-4501

$1,000 DOWN
Older 4 bedroom home in James Bay. Vacant. Property has future potential $38,900.
DOUG BOWEN 385-2481
Swinerton Stewert Clark Ltd.

IT'S GREAT
Imagination and immaculate condition in this 2-level 3 BDR home tastefully developed. $63,900 MLS.
GAIL JENKINS
478-6458
VIDCO 388-4232

GORGE AREA
High on a hill, custom built "A" frame ski chalet home with fantastic view. Large living/dining room with enormous rock fireplace. Three spacious bedrooms, master bedroom overlooking living room. Basement level has self contained legal suite, yielding $3,000 plus, offsetting mortgage payment to realistic level. Asking $79,800. NO AGENTS. 382-3093, 1037 Wurtele.

2018 Chambers
Large, roomy older style home with full basement and separate garage, close to Vic. High School and walking distance to town. Vendor willing to finance. For information call Mrs. Pat Saulnier, Kasapi Const. Co. Ltd., 538 Dupplin Rd. at 386-6191 or res. 384-2197.

GORDON HEAD
1574 Thelma Close
4 year old Ranch Style home, large living/dining room, family room, 2 fireplaces, 2 bedrooms, 1½ bathrooms, kitchen includes built in oven, dishwasher and garburator. Over 1300 sq. ft. of convenient living. Mid 70's. 477-0707.

OPEN HOUSE
Saturday 1-4 p.m.
621 Bryden Court
Situated in Esquimalt on quiet culdesac, this large 3-BR full-bsmt home features LR with fireplace, DR, family and laundry rooms, all on main. Asking $69,500. For prior viewing, phone 382-6294. No agents.

Waterfront Lot
Great area! Has small 2 BR home at present with plans for strata-duplex. Offered at $115,000. Excl.
GAIL JENKINS
478-6458
VIDCO 388-4232

$53,900
Cosy 2-BR. cottage, large flat lot fully fenced, separate cottage or workshop.
GAIL JENKINS
478-6458
VIDCO 388-4232

250 HOUSES FOR SALE

GORDON HEAD
4304 Columbia Drive (off Kenmore) Older 2 bedroom home with full basement, extra plumbing and laundry area. Large attic. Close to schools, shopping and Rec Centre. Early occupancy possible. View any evening. Open House Saturday 1-4. 477-8410, $55,500.

FOR SALE BY BUILDER
New 3 br. quality built home in excellent location with expansive valley views. Large rooms throughout, 2-4 pc baths and 3rd R.I. Many extra features. 2 F.P. R.I. family room, den, rumpus, etc. Open house every night 7-8:30 pm. 719 Gladiola. Realtors welcome. Wilf Cotton, 479-3876.

COTTAGE ON THE SEA
4 year old FLOAT HOME, 600 sq ft. Close to town, yet quiet. Cosy decor with modern comforts. Near to bus and parks, shops and rec center. $22,000. 453 Head St (#1—A/B dock). 381-5204.

½ DUPLEX $32,900
Sacrifice, modern 3 bdrm Strata SxS units on large .63 acre lot near Sooke waterfront. Buy 1 or both sides. Lower down pymts or car, mortgage in trade.
BOWDEN REALTY
386-7577

JUBILEE AREA!
4 bedroom character home, basement, renovated.
$51,000
Would consider carrying the financing with reasonable downpayment. 479-4979.

BY OWNER
Lovely 3-bedroom Gordon Head beauty. Big kitchen, dining room, living room with fireplace, family room with fireplace, den, carport, 3 bathrooms. All professionally finished. Will sacrifice for $77,900. Call evenings, 384-5108 or 385-6834 6-8 pm.

HAVE BREAKFAST WITH
Cordova Bay View
⅓ ACRE WOODED PRIVACY
LR, DR, LG KIT, 2½ BATHS
4 BR, DEN, 2 FP
Rec room, lg sundeck, poss in-law
Reduced, NOW $89,900, 658-8478

OPEN HOUSE-SAT.SUN. 12-5
Large easy care lot with fruit trees. 3 BR, family room, games rooms. Two fireplaces, hardwood floors, w/w carpet. Desirable district. Excellent condition. Asking $66,800. Drop in or phone 477-6866. 1529 Earlston Ave (off Cedar Hill Rd). No agents please.

Esquimalt Lagoon
BY OWNER
Large 5 year old 5 BDRM home possible 2 BDRM. inlaw suite, $69,900. Quick sale. Owner has bought. Days 388-6222, Eves 474-2614.

Colwood Lake Estates
3-4 bedroom family home on 1.2 acre lot, large rumpus room with fireplace and bar, 20x28' inground pool, 30' sq. fully insulated workshop. Asking $84,000.
2209 Aldeane Ave, 478-6795

BY BUILDER
2000 sq.ft. home in Deep Cove, large kitchen, vaulted LRwith floor-ceiling FP, 2nd storey private sundeck on .6 acres. Listed below appraised value at $87,500. To view phone 652-4274.

$45,900
Unique small three bedroom home. It will save you dollars. Landscaped and renovated. Low taxes, low heating bill, large vegetable garden. Paradise for kids. No agents. 919 Scotia St. 383-9210.

SOUTH OAK BAY
Open House, Sun. 2-4. 1358 Hampshire Rd. Near Village, library. 2 bedroom, den, Lshaped living/dining room, large kitchen, basement with finished room. Garage. Easy care lot. $59,900. 592-1161.

BRAND NEW BY BUILDER
Two bedroom, large dining room and living room with heatilator fireplace. Close to Sears on quiet street. Still time to choose carpet colours. $59,500.
Homewood Construction Ltd
Doug Newton 479-0406

SECLUDED AND UNUSUAL location in Fairfield, 3 level, 3 bedroom house, living room 15x24 including dining area. 1½ bathrooms, 2 rooms and basement on patio level. Large lot. Open views. $72,000 firm, no agents, 384-3521.

BY OWNER
Waterfront Property
Near Butchart Gardens on Saanich Inlet. Boat moorage. 7-room house. Asking $150,000. 652-3345.

REDUCED
Must sell, owner has moved, 2-bedroom home on quiet corner lot in Sooke. Close to schools and Sooke Center. Well-insulated, electric heat. $41,900. 743-5218.

SIDNEY RETIREMENT starter. Bright 7 year old, no basement home. 2-bedrooms, electric heat, attached garage, easy care lot, excellent condition. $49,000. 2183 Amelia Ave. 656-5266.

FAIRFIELD CHARACTER
214 HOWE ST
384-4843 evenings
1½ storey, full basement (6') home including 3 bedrooms, den, living room with fireplace, dining room. Asking $55,000.

BY OWNER, CENTRAL SAANich. Large 4 bedroom house. Completely finished downstairs. Rec room with wet bar, 2 fireplaces, 3 bathrooms, fenced lot with garden. $67,900. 1897 Seaboard Cres. 652-1087

$1500 DOWN PAYMENT
$35,900 full price. 2 bedrooms, new kitchen cupboards, new wall to wall carpet throughout, newly decorated inside and out, a very clean home. Phone owner 479-2209.

FEEBLE COTTAGE $35,000
1300 square foot house, plus 700 square foot shop. Cosmetic work needed, nothing expensive. 5000 square foot R3 lot in Esquimalt. 382-3518, 7-10 pm

PROTECTION ISLAND, SMALL near new home, 1-2 bedrooms, electric heat with fireplace, large sundeck, excellent well, very peaceful and very reasonable. $26,500. Phone evenings 753-7928.

QUICK SALE BY OWNER, 2 bedrooms upstairs, 3 bedroom main. Any offer to $46,000. $1000 down, vacant place, move today. Vic West. Showing 5-7 pm. 386-0846.

LANGFORD BY OWNER. 3 bedroom, 4th down. Developed basement with wet bar, large lot, well landscaped, fruit trees, green house. Your offers on $56,000. 478-3757

$37,500
Older solid 2-bedroom house. Small, no basement. Fireplace, new roof, repainted inside and out. Quiet street off Cloverdale. 477-8142.

ROSEBERRY AVE. BY owner. Sound, updated family home, 3 bedrooms, rec room, workshop, large lot. Assumable mortgage. Offers on $49,900. 385-7477.

OPEN HOUSE
COLWOOD
3 bedrooms split level, 1½ baths, heatilator, all cedar siding. 5 year warranty, $57,900. Sunday 1-4, 531 Bunker Rd, 478-4795.

DEEP COVE
Quick sale. All offers considered on 2-bedroom, no basement, 4 year old, open cedar home. One secluded acre, close to services. 656-1324. 11171 West Saanich Rd.

VIDCO
Commercial-Residential Real Estate
31 Bastion Sq. 388-4232

MODERN LARGE FAMILY home. In-laws suite on the same floor. Large lot in quiet area in Oak Bay. Close to all facilities. 592-1401.

OAK BAY
Charming no-basement cottage, leaded windows, hot water heat, carport off lane, fenced yard. $62,000. By owner. 477-2396.

250 HOUSES FOR SALE

Castle PROPERTIES LTD.
OPEN HOUSE
Sat.-Sun. 2-4 P.M.
1735 TEAKWOOD
Lovely three bedroom family home. Living room with brick fireplace. Family kitchen with dining area partly new wall to wall carpet over oak floors, large sundeck. 62x135' full landscaped semi-private lot. Plus fully self contained separate entrance, 2 bedroom in-law suite with professional finish. Full Price $73,900. FREDDY STARKE 386-6164 or 595-1175 for prior viewing.

BEST BUY IN BROADMEAD
$125,000
Fantastic Traditional Tudor 3-bedroom home with 4 bathrooms, 2 fireplaces. Priced below replacement value for immediate sale. Get your offer in Sunday 1:00-4:00 at Open House. Follow signs from Royal Oak Drive to Edgewood Place and amid the tall trees, waterfalls, rockeries and shrubs you'll find this super buy. DOUG POWELL, 386-6164, Res. 592-6417, pager 388-6275 No. 878.

OAK BAY BORDER
This beautifully appointed 2/3 bedroom character home, close to the Rec Centre must be sold! Features include finished wood floors, original fireplace and stained glass, redecorated kitchen and bathroom with lots of cedar and ceramic tile, a sunny private yard, full basement and great potential in the attic. Offered at $65,900. Call PETER VINCENT, 595-0591 or DON MARSDEN, 595-5962 at Castle Properties Ltd. 386-6164.

GORDON HEAD
$77,500
Super family home on quiet cul-de-sac. Three bedrooms, full basement, 2 fireplaces and ensuite. Good sized rooms and distinctive floor plan. Huge family kitchen and fantastic mature shrubbery. Hurry! DOUG POWELL, 386-6164, Res. 592-6417, pager 388-6275 No. 878.

NEW BROADMEAD
$139,000
4-Bedroom contemporary home under construction. Family room has fireplace. Super lot end of cul-de-sac. Quality construction and still time to choose your colours. Hurry, this won't last. DOUG POWELL, 386-6164, Res. 592-6417, pager 388-6275 No. 878.

JUBILEE
Reduced to $31,900.
Older starter 1-bedrm furnished cottage on lovely treed lot, must be sold. RACHEL PARSONS 386-6164 or 479-8963.

A "COUPLE OF CHARACTERS"
I have two older two bedroom basement homes listed for sale. One is in the Gorge; asking $44,900 and the other is close to town on a quiet street priced at $47,900. MLS. For more information or an appointment to view, call CHRIS GREIG 386-6164 or 386-1296 Res.

$43,900
Spacious three bedroom home located close to town. All utilities updated. Call CHRIS GREIG 386-6164 or 386-1296 Res.

CORDOVA BAY
Lovely immaculate 3-bedroom, no basement home minutes from the Beach, some waterview. Plaster inside. Kitchen with dining area, large garage/workshop, 85x160' landscaped lot. Asking $67,900. To view call FREDDY STARKE 386-6164 or 595-1175.

LAKEHILL
Lovely 2-bedroom bungalow. Maintenance free aluminum siding. Excellent condition inside. Feature brick wall in living rm, new cabinets in kitchen. Thermopane windows. Full basement, large lot. Asking $47,900 FREDDY STARKE 386-6164 or 595-1175.

GORGE REVENUE
2 Bedroom Home plus 1-bedroom cottage $52,900 FREDDY STARKE 386-6164 or 595-1175.

MATCH THIS
OPEN SUN. 2:30 to 4:30
1215 PEARCE CRES.
(off Blenkinsop)
Nestled in the shadow of Mt. Douglas backing onto a farm — this 3 bedroom full basement home with finished rec. room, offers a unique combination of country atmosphere with city conveniences. Priced at $59,900. R. W. RHODES 479-9241 or 382-8101
National Trust Co.

HANDYMAN SPECIAL
$38,000
2 bedroom house with basement on fully serviced city lot. Phone 595-4521 or 479-5574.

QUIET, CONVENIENT HILLside location. 1½ storey, 3-bedrooms, 2 baths. Double lot, nicely landscaped. 10% mortgage. $58,500. 595-5089.

COLWOOD, 2 BEDROOM BUNgalow, 67 X 127 fenced lot, fireplace, attached garage, large kitchen, utility room. By owner, $49,500. 478-9284.

OPEN HOUSE FRI. AND SAT.
1327 Minto St. 1-5. Old character-istic home looking for large family or revenue folks. 388-4861. No agents.

SIDNEY, BY OWNER, MARYland subdivision, 3 bedrooms, 1½ baths, patio, garage, large lot, fruit trees, pool room, rec room, $65,900. 656-5098.

OPEN HOUSE, 873 WOODSview Place. New 3 bedroom, ⅓ acre seclusion. Bordering Butchart Gardens, 11-3 Saturday and Sunday. 479-5944.

$28,000
Two bedroom brick cottage on small lot. Mayfair area. Contact 384-8443 daytimes

3 BEDROOM, FIREPLACE, full basement, one bath with ensuite, large lot, 85x187, North Saanich. $64,900. 385-9580.

FULLY FURNISHED
Two bedroom, by Sears. Fireplace, fruit trees, etc. Low 50's. 595-7703

4-BEDROOM OLDER HOME, IN Sooke, ocean view, large lot, fruit trees, close to centre. Must sell. $33,900. 385-3151.

FAIRFIELD BY THE SEA
3 bedrooms, beamed ceilings plus $500 per month revenue. $79,900. 658-8418

BY OWNER
3 bedroom, full basement, large lot with fruit trees. 821 Canterbury. 479-3591.

GLANFORD CAREY, 3 YEAR old, 3 bedroom home with inlaw suite, quiet street, $69,500. 479-0063.

CAMOSUN COLLEGE, ONE minute walk to classroom. 3-bedroom house. Nice large lot. Low 40's. 652-2237 to view.

HOUSE FOR SALE. $52,900. 479-5360.

250 HOUSES FOR SALE

HENDERSON REALTY LTD.
385-9741

GUARANTEED TO DELIGHT
Bright, spotless only 15 years young. Two bedrooms, 4 pce. bath, large kitchen, living and dining rooms on attractively landscaped lot. If you will take the time to walk through this home you will agree the easy asking price of $49,900. will justify your visit. MLS.
STAN TRONT 477-2829
CHARLES ARNOLD 592-6454

ARDMORE
9313 CARNOUSTIE
Custom Rancher
A very special architect designed home for the retired couple or young professionals. Large entertainment areas (L.R. and D.R. with open beam ceiling), custom kitchen, 2 bedrms, two 4-pce. baths, all on one level. A separate 2-car garage with electric opener features an artist's studio overhead; can double as 3rd bedroom, playroom or sewing room. This outstanding home features the finest in construction materials (cedar siding and shakes) and is a great buy at $125,000 and the lot is one acre right on the Ardmore Golf Course. Out West Saanich Rd. to Bradley Dyne and Inverness.
JACK HENDERSON
652-3157

HIGHLAND ACREAGE
20 minutes from town through beautiful country side to 10 acres of panoramic view property. Natures trails, 3 homes, 5 stall stable and garden plot. Asking $140,000.
W. B. HEMMINGSEN 592-4479
W. McCARTER 592-3970

HANDYMAN'S SPECIAL GORDON HEAD
This 2 bedroom cottage could be yours for only $39,900.
CHARLES ARNOLD 592-6454

JOHN DEAN PARK
If you are looking for a very modern family home with a panoramic view of the islands and Straits check this one out. It is within walking distance of recreation centre with skating, swimming, a 3-bedroom home, 3 four pce. baths, lovely living room, separate dining, built in vacuum, lots of sundeck, on ⅓ acre and more. For further information call anytime 385-9741 or BOB GIBSON, 658-5153. Price $149,000.

FAMILY HOME SOOKE
Illness force sale. Almost new custom built family home. No-step all on one floor — 3 bedrms., gracious living room, family room off modern kitchen with spacious eating area, separate dining room, 2 stone fireplaces, 1 four pce. bath and 2 three pce. baths. Double carport. On one acre of land with panoramic view of Harbour and Olympic Mts. This home displays expert craftsmanship throughout. It is centrally located — handy to school, shopping and bus to city. For further detail call anytime, 385-9741 or BOB GIBSON, 658-5153. Price $110,500.

SPECTACULAR VIEW
Metchosin Chalet
Newly built, architect design, spacious home. Over 2,300 sq ft. 2 plus acres. Secluded property. Beautifully landscaped and much more. Must see to appreciate. 20 minutes from town. Priced low by owner. 478-0231.

SIDNEY
$52,900. 6 YR. OLD, 3 BEDROOM, FULL BASEMENT, VACUUM SYSTEM, FIREPLACE, 1½ BATHS, FENCED, FRUIT TREES, DOUBLE WINDOWS. OPEN HOUSE, SUNDAY 11-5 AT 2224 BRADFORD AVE. OR 656-4388 AFTER 6.

QUALITY 4 BEDROOM HOUSE, $64,500. South Sidney. 656-5656.

253 COUNTRY HOMES and PROPERTIES

EXPERIMENTAL FARM
Here is well built two bedroom home, with a dandy in-law suite, excellent water views, double carport, one acre that has large garden and beautiful landscaping: yes, it may suit you to a tee. Handy to golf courses and recreation centre. The price is $99,500.
Bill Ratcliffe 656-4517
Gordon Hulme Ltd. 656-1154

FOR SALE BY OWNER, IMmaculate 2-bedroom retirement home, no stairs, wide doors, large bathroom with struggle bars, suitable for wheelchair patient. Convenient and attractive kitchen, dining room and utility. Living room faces private backyard and patio. Easy walking distance to all stores and services in Sooke. Available immediately at $47,500. Phone 642-5789.

COUNTRY LIVING 9.27 ACRES
Over 1800 sq.ft. house with 3 fireplaces, built-in dishwasher, large sundeck with brick barebeque, new fencing, 2 horse barn, riding ring, 500 sq.ft. guest cottage, excellent well, 6 miles from downtown. $119,000. By owner. 479-3066. 388-6275 pager 659.

WANNA HORSE AROUND?
There is room enough on the .69 ac. yard of this 2 bdrm. bungalow of 1080 sq. ft. character and country atmosphere can be yours for the price of $52,500. NEW MLS. The trout stream is free!!
386-3231 JOHN ADANK 479-8135
BLOCK BROS. REALTY LTD.

OPEN SUNDAY 2-5
Choice building site. Creek. 10 acres. Timber. First left (Connie Rd.). after 5169 Sooke Rd. Try your offer on $49,900. Preview alone or call David Scott.
385-3435 P.R. BROWN & SONS

NANAIMO, BY OWNER, rural setting, view of Coast Mountains, secluded 3-bed family home, 1450 sq.ft. plus full basement, thermopane R20 insulation, two heatilators and much more. $73,900. Box 490, Ladysmith, V0R 2E0, 112-754-6558.

LOVELY ONE BEDROOM COTtage, suit young couple or retired with spacious sundeck, stone fireplace, wall to wall carpets, one acre of lawn and garden. Creek runs at foot of property. Also adjoining lot ¾ acre. Open to offers. 384-8391

PENINSULA
Executive Rancher. Very spacious. 5 Acres. Barn. Exceptional value at $225,000. MLS 36250.
GRAYLAITE 656-5267
National Trust 595-2121

RAISE YOUR OWN BEEF, chickens, garden, etc. Or just enjoy the quiet. 2 miles from Sooke Village on school bus route, over 2 acres, Cedar Home with many unique features. Large barn, garage, $85,000. 642-3520.

BY OWNER $53,500
3 bedroom, 5 years old, like new, 9000 sq. ft. lot, well landscaped, nice shrubs, garden shed. Only 4 miles from Woolco, View Royal. 96 Marler Drive, 478-0020.

253 COUNTRY HOMES and PROPERTIES

REALSPAN PROPERTIES LTD.
846 BROUGHTON 388-6454

BE A LANDLORD
This 9.12 acre farm offers two modern 3-bedroom homes plus 9 outbuildings, 10 fruit trees, valuable timber and 220,000-gallon creek and spring fed reservoir. 20 Minutes from city hall. Rent one, live in one. Offered at $199,500.
PATRICK SUPEENE
478-6294
Realspan Properties Ltd.
388-6454

MT. DOUGLAS BRAEFOOT AREA OVER 2 ACRES (0.81 HA)
This lovely property in a country setting is ideal for those who want seclusion. The attractive house with thermopane windows throughout has panelled living room, separate dining room, family or billiard room, modern kitchen, three bedrooms, one and half bathrooms, basement with part finished room. There is also a greenhouse and shed, which could serve many uses. This desirable property warrants your inspection. Offered at $179,500.
JACK MEARS
OAK BAY REALTY LTD.

SIDNEY
1 Only two years old. Three bedrooms up and one down in this neat home so handy to everything. The lot is 63' by 120', there is a large sundeck, carport, a really good place to live. Asking $55,900.
2 Just listed! Small cute cottage. Ideal starter or retirement abode, especially for the man who needs a good 18'x24' workshop. Several fruit trees on this large 50'x60' lot. Yours for $37,500.
Bill Ratcliffe 656-4517
Gordon Hulme Ltd. 656-1154

CLEAR TITLE
Appr. 2 acres of parkland, 6 yr. old split level, 4 bedrooms, 2 bathrooms, 2 floor to ceiling fireplaces, wall to wall carpet plus large chain link fenced parking lot with automatic lighting for boat, car and truck storage. Plus new 27'x40' fiberglass green house with cement floor for growing plants commercially or for your pleasure. This property is just like a park. City water. I will take a side by side duplex or older home as down payment and hold remaining mortgage. Full price $129,000. Phone owner 479-2209.

SEAVIEW CENTRAL SAANICH PAKLIKE ½ AC. COUNTRY ROAD. 3 BEDROOM SPLIT. IMMACULATE. ASKING: $84,500. MLS.
656-4000, 656-2427.
K. DROST.
SAANICH PENINSULA PROPERTIES LTD.

Seclusion, Not Isolation
On this 1.76 acres of flat, cleared fenced land in the Sooke village care. 5 year old 3 level split with 4 bedrms plus room for 5th or den. Rooms are all good sized, has 3 baths, shake roof and double attached garage. Good value here as there's subdivision potential. Only $79,900 MLS. Contact BILL KOZAK at 386-6164, Res. 642-3709 or 388-6275 pager #2880. Castle Properties Ltd.

PRIVATE SALE, PAT BAY Highway, near Elk Lake, 2.99 acres, older home, corner property. $125,000. No agents. Phone 598-7753 after 6pm.

256 WATERFRONT PROPERTIES

TWO HOUSES
A delightful 2-bedroom cottage at water's edge and a solid 3-bedroom home surrounded by big cedars and firs to afford privacy. Beautiful beach with magnificent sunsets. Separate heated workshop, concrete floor, heavy duty wiring, .86 of an acre with 183' waterfront at Saseenos. $99,900.
Barry Thorndycraft
386-7545 477-8487
Island Homes Ltd.

WATERFRONT SOOKE
Salmon, crabs and shrimp at your front door, deep water for mooring and sloping beach for lanching. Large well landscaped south facing lot offering privacy. Large well maintained 3-BR home with sunken living room and bright kitchen. $89,000.
BOB PAUL
478-5561 (Bus.) 478-2477 (Res.)
BLOCK BROS. REALTY LTD.

WATERFRONT X PANORAMIC View, 4 properties to choose (10.3; 9.9; 7.3; 2.5 acres). Good timber, excellent soil, on highway Victoria-Sooke, across Grouse Nest, East-South-West exposure. Very attractively priced from $49,500.
George Breiter 478-8493
British American Realty Ltd.
385-1431

Custom Executive Home CENTRAL SAANICH
Quiet country setting, over 1 acre waterfront with 180 degree view of Haro Strait and Mt Baker, 10 min to town. Over 2400 sq ft main, large rock fireplace, stained glass windows, 4 bdrms, 3 baths. Too many extras to list. Price $159,500. By Owner. Phone 652-1550.

UNIQUE-BY OWNER
Secluded, country waterfront, gently sloping 1.3 acres, modern 4-bedroom home, rustic exterior, casually elegant interior, extensive waterside patio. Close to marina and yatch club. Maple Bay area. Nature lovers paradise. Business interests dictate quick sale. Offers invited on $119,000. Trades considered on all types of property. Phone 112-746-4367.

A RARE FIND
Tucked away in East Sooke! Enjoy the luxury of your own private park-like gardens. 2 bedroom home with a different floor plan. Trees to treasure. Panoramic Views. Truly one of a kind. New ML. Only $86,900.
MARY WOOD 592-2647
THE PERMANENT 382-9191

150' RIVERFRONT
Let your family's summer dream come true. See this ½ acre lot with small cottage by the Sooke River. Priced for quick sale. Only $26,000! More information 385-8179.

SPECTACULAR VIEWS, PREStige Landsend location, 1 year old home, natural cedar finish, 2000 sq. ft. single level, easy access to beach, over 150 ft. waterfront. $149,900. 656-3857.

256 WATERFRONT PROPERTIES

Shawnigan Lake Executive Home
A superb ranch style home of 2100 sq. ft. that features 4-bedrooms, 2 bathrooms, fireplace and marble floor in living room, two patios, indoor swimming pool in part basement plus sauna. Ideally sited on lovely 1 acre lot with western exposure and unexcelled lake views. $115,000.

A Lake Front Estate
This must be one of the valley's most unique properties, from the long meandering drive to the classic elegance of a genuine English Tudor Manor house. 900' of Quamichan Lake frontage at your door step and 31 acres for assured privacy. This is truly an exceptional opportunity. $329,000. Contact:
MIKE EVANS
H. W. Dickie Ltd.
70 Government St.
Duncan, B.C. V9L-1A1
746-5171 748-9629

VICTORIA WATERFRONT
Sea and mountain view for your retirement pleasure on a Cul De Sac, immaculate home well maintained. Don't delay call today: LORNE DOYLE 595-1047 or Canada Trust 595-5131.

GORGE WATERFRONT
2-Bdrm, full-basement home located on deep lot with 50' of waterfront. Comfortable living room with fireplace. Family dining room. Kitchen with breakfast nook. Oil-fired hot water furnace. Separate garage. Plenty of shrubs and trees offer privacy on the back part of the lot to the waterfront. Asking $70,000. For more information and to view this exclusive listing please call:
OLIVER DOUGLAS
388-4271 598-3926
TED WILKINSON
388-4271 384-3944
J.H. WHITTOME & CO. LTD.

WATERFRONT
This beautiful custom designed home overlooking Albert Head Park and fronting on the Lagoon, (Bird Sanctuary), is offered for sale for the first time. Almost 1698 sq. ft. The master bedrooom (approx. 15x16) has a huge ensuite area. Living rm. (21'x16' approx.) with brick fireplace and dining rm with magnificent views. Wrap around sundeck. Fully up to date kitchen. Lots of room for development in the full basement. Asking $99,900. Please call.
388-4434 Ellwood Nault 388-4150
WESTMONT REALTY (1977) LTD.

OPEN HOUSE
10255 RESTHAVEN
Sun. 1:30 to 4 P.M.
See display ad, Sat. Times/Sun. Colonist.
HAZEL CLARKE
658-5656
BARBARA GREENWOOD 384-5228
KNOWLES REALTY LTD. 384-8101

80' WATERFRONT 4 BEDROOMS
Full basement rancher, super condition. Quiet avenue on Portage Inlet near new hospital site. Excellent family home with many extras such as the 28' rec room, sauna, above-ground swimming pool. Secluded back garden over looks the ever-changing water scene. Offers invited on $107,000. M.L.
TED WALFORD BILL REMPLE
Residence Office Residence
Office (24 Hrs.)
598-1420 477-1841 658-5794
Block Bros. Realty Ltd.

DENMAN ISLAND WATERFRONT
2.6 acres, 200 ft. waterfront potential. 1700 sq. ft. architect designed home on one level, 50 fruit trees, great well — 20 gal. a min. Privacy, seclusion, swimming and fishing — for those who dream. $105,000.
THE ZIEGLERS
592-1768, 384-8075 Pgr. 310
Seaspray Properties Ltd., 595-3151

FOR THE FUTURE
Land will always keep pace with inflation so we are told. Here is a 10 Acre parcel, close to Victoria, with 1100 Feet Frontage on FINLAYSON ARM. Good deep water, beautiful mature western forest, Views and Privacy. At this time, water access only. Full Price $99,000 and owners will carry any mortgage at lower than current rates. For map, call Allan Kleman 388-7868.
DUNSMUIR PROPERTIES LTD.

LIVE BY THE SEA
Lovely secluded 1.7 acres waterfront property with large 2-bedroom, 2 bathroom cedar home. Magnificent views over Brentwood and the Bay. Ideal retirement home. Asking $139,500. Exclusive listing with FREDDY STARKE, 386-6164 or 595-1175. Castle Properties Ltd.

Selkirk Waters
Cedar contemporary. Heated pool. Irreplaceable at $194,500. MLS 39981.
GRAY LAITE 656-5267
National Trust 595-2121

CHERRY POINT WATERFRONT
Kings Cote Rd. area, 1.39 acres, completely secluded home site. Fantastic views. Not subsividable. Asking $49,900. Offers invited. 477-3715.

425' WATERFRONT
By owner. .93 acre on 2 mile circle from Empress Hotel. Unique house. 2 bedrooms, 1½ baths. $145,000. Phone 382-8935.

SEAFRONT RETIREMENT
Nearing completion, 2 bedrooms plus den, no basement bungalow. 9360 Lochside Dr, Sidney. Daily viewing 9-4:30 pm. $89,500. Phone builder 652-1673

SHUSUAP LAKE ACREAGE
Beach, sheltered bay, heritage home plus caretaker home for year round, reasonable. 386-3832 or Chase 679-3107.

⅓ OFF APPRAISED VALUE, waterfront lots on Savory Island, must be sold immediately, any offer considered. 642-5345.

TRAILER AND WATERFRONT lot for sale, Shawnigan Lake. 385-3237 after 6.

65' WATERFRONT, TWO 2 BEDroom moderninzed homes, $58,000. 743-4649, 479-8533

258 CONDOMINIUMS

BY OWNER. SUNNY, BRIGHT, 3 bedroom condominium. Close to shopping, schools and recreation facilities. Phone 384-5388, No Agents please.

BEACON HILL
2 bedroom top floor, overlooking park, excellent shopping, $42,500, phone 385-7432 after 5.

258 CONDOMINIUMS

SPENCER CASTLE

KING OF THE HILL
That's how you'll feel living in these bright condominiums at Spencer Castle with floor plans of over 1500 sq. ft. inside. All are new with 2 bedrooms and 2-four pce. baths. Concrete and masonry const. Price includes use of swimming pool, sauna, etc. at Castle. We take trades.
2930 Cook Street
OPEN DAILY 11-5
Sat. and Sun. 1-5
All Star Realty Ltd.
JIM WEST
386-1255 or 595-4094 (Res.)

LOW TAXES EXCITINGLY DIFFERENT
We are offering for sale a unique 1-bedroom condominium that can't be matched in style or location. It is a ground floor suite with sliding glass doors to a sun patio; a dining nook with a true antique brick feature wall; a galley kitchen fully equipped with 5 brand new fully warranted appliances; a master bedroom with vaulted ceiling and old world charm windows; a full 4-piece bath with ceramic tiled tub enclosure; plus a conveniently tucked away washer and dryer combination. This new suite is ideally located across the street from Beacon Hill Park and just 1½ blocks to Dallas Road waterfront. There is a bus stop at your front door. Taxes are delightfully low — only $1.00 if you qualify pensioner's homeowner grant. Full price only $49,500. If this suite interests you please phone Brian Lawless at 477-0448 (Res.) or Jim Webber at 658-5977 or 382-7276 (Office). Town & Country Realty.

GREAT BUYS
COMPARE VALUE OFFERED
One bedroom — deluxe unit in Ascot House, Beautiful Royal Woods complex. Just $31,900. (ML 38840) — immediate possession.
Two bedrooms — only $36,900 in Hampstead House in quiet Dingly Dell (ML 39893) Vacant — must be sold. Call now to view and make your offer.
HERB McDANNOLD 384-6768
THE PERMANENT 382-9191

Let's Make A Deal!
I have 2 condominiums for sale in excellent complexes. Both have 2 bedrooms and laundry room. Appliances stay. One vendor wants a 3 bedroom townhouse and the other wants a garden with a 2 bedroom home attached. Both vendors will listen to offers on $42,000 and $41,000. ML.
MARY WOOD 592-2647
THE PERMANENT 382-9191

SINCE 1887
Pemberton, Holmes Ltd.
1000 Gov't. St 384-8124

SAVOY
$31,500
A rare opportunity to locate in one of Victoria's premiere condominiums at such a price. Scant minutes walk to the heart of town or the heart of our gorgeous Beacon Hill Park, the Savoy is well-known as a development of high quality and prestige. Your enquiries regarding this immaculate studio suite with partitioned bedroom area are invited. Kindly phone: DENNIS JAMES at 598-6014 (res.) or 384-8124 (off).

TRADE!! Your House
$49,900. JAMES BAY — 1 bl. from water. Conveniently located, this spacious and immaculate 2 bedrm. home features M. bedrm. with en-suite, washer and dryer en-suite, over 1150 sq. ft. plus balcony. Quiet, well-maintained bldg. with mainly elderly residents. Covered parking, even some garden area. MLS.

Esquimalt — $41,900
10% CCA
New listing in terrific condition — 2 bedrms, 2 full baths, approx. 1037 sq. ft., tastefully decorated. Well-maintained bldg.
ED HO
477-7291 384-8075 (Pgr. 386)
D.F.H. REAL ESTATE LTD.

Waterfront Condos.
INSIDE VICTORIA CITY LIMITS
(At 630 Seaforth of Maitland off Esquimalt Rd.).
Featuring a 2BR (4½ Rm apt of 1175 sq. ft.) with fireplace, deluxe bathrooms, deluxe kitchen with coloured fridge, range with self-cleaning oven, dishwasher, quality Oak cabinets, stacked washer and dryer, hot water heat, and H and C water (supplied) also parking for 2 cars, whirlpool, sauna, elevator, controlled entrance, laundry, $96,000. This unit faces the harbour entrance and the mountains in Washington State. Inquire about C.C.A. of 10% (Tax shelter) available on this unit. Call Wes Dickie, to view 1-5 p.m. or after 6 p.m. 382-4312 res. 477-4662 DICKIE AGENCIES LTD. 919 Fort Street.

OPEN HOUSE
SAT. & SUN. 2-4
#407-955
DINGLEY DELL
VENDOR MUST SELL — price just reduced from $41,000 to $37,800 on fashionable spotless, TOP FLOOR suite on quiet cul-de-sac, minutes from golf course parks and shopping. Suite contains 2 BDR, quality finished LR/DR, opens onto 36' balcony. Price includes stove/fridge and built-in dishwasher. A sacrifice bargain forced by impending move to the interior! LOU VILLENEUVE 384-8563 or 386-6331. A.E. LEPAGE WESTERN LTD.

906 SOUTHGATE LUXURY CONDOMINIUMS
"Next to Beacon Hill Park"
All units feature
★ Fireplaces
★ 2 bedrooms
★ 1½ baths
★ 5 top quality appliances
Priced from $65,000.
CALL
Glengarry Realty, 479-7138 (24 hrs.)

$31,900
2-bdrms. Excellent shape. 5 appliances. Swimming pool. Large playground. Close to all conveniences. Low taxes. 383-4901.

CHEAP LIVING. OWN THIS CONDO FOR ONLY $24,700. MAKE AN INVESTMENT — rent it out — make an offer!!
388-7557 Don Blue 592-0214
Capital City Realty Ltd.

258 CONDOMINIUMS

BB BROWN BROS. on LANSHARD
"People Helping People"

QUIET CONDO Fireplace
Adults only in this quality building. Spacious L.R. with raised hearth fireplace. Dining area galley kitchen, 4 appliances. One bedrm plus enclosed balcony for den, sunroom or guest room. Well priced at $34,000. MLS 38169.
CEC PEARCE 658-1050
or 385-8771 (anytime)

UNIQUE
OPEN HOUSE
308-120 Douglas St.
Sun. 1-4
At last — a home with character, and yet in a modest price bracket. Excitingly different. Across the street from Park. Exhilerating sea views. Only 8 suites in block — no elevator. Six appliances included. All yours for $48,000. Don Bacon, Byron Price & Assoc. Ltd. 385-2458 Res. 595-6588.

DELIGHTFUL CO-OP APT. OAK BAY
Close to waterfront, on bus line, overlooking large park. You'll fall in love with this cozy unit containing large combination living-dining room, twin-sized main bedroom, nice second bedroom or den, compact kitchen and bathroom. Hot water heating. $76 monthly pays your taxes, heating and hot water. Drapes, wall-to-wall and area rugs included in full price of $42,500. (Offers considered.)
Davis Realty & Mortgage Corp.
595-2833 or 592-2961

360° PANORAMIC VIEWS
Unobstructed, unlimited and unsurpassed! Views of the mountains, the ocean, the city, the harbour and the Sooke Hills. Enjoy the luxury living of this two-storey penthouse condominium and the security of a concrete and masonry building. Enjoy the sunshine and views from the spacious balconies and entertainment-sized patio, and the warmth of the wood-burning fireplace.
ASKING PRICE $105,000
To View Call
IAN RUDIAK 385-1431
BRITISH AMERICAN REALTY LTD.

LAST CHANCE
For 8% AHOP '76
From $450 Down
with B.C. Grant
$250 per mo. PIT
1 Bedroom from $28,900
2 Bedrooms from $34,700
OPEN
Weekdays 9-12 and 1-4 P.M. or by appointment, 385-2458
Byron Price & Associates Ltd.

PENTHOUSE SUITE
Truly different is the 2-BR plus loft condominium. High vaulted ceilings for spacious appeal, quality appliances, southern exposure, 2 balconies and the tops in desired amenities including swimming pool. The master BR is large and ensuite, the condition is excellent, and the design is one of the most unique in the city. A Royal Woods corner unit priced at $51,900.
NEIL RAWNSLEY
386-2111 595-1507
MONTREAL TRUST

RETIREMENT SPECIAL
TOD HOUSE
2323 HAMIOTA ST.
1 bedroom, 1020 sq. ft. concrete and steel building. 1½ bathrooms, heatilator fireplace, washer and dryer, window in the fully-equipped kitchen, close to all facilities including one bus to town. All corner suites. Open Tues.-Sat, 1:30-4:00 or phone H. Blake 383-4372.
JACK MEARS
OAK BAY REALTY LTD.
598-3321

Cedric Steele Realty Ltd.
388-6258

LAUREL POINT
2 bedroom suites of varying floor plans for the discerning buyer. Trades will be considered.
CEDRIC STEELE REALTY LTD.
388-6258

GORGE CONDO
A quality 2-BR condo unit with some desirable extras, like larger than average room sizes, in-suite laundry room and 5 quality appliances. An attractive brick exterior or block in a desirable Gorge location. Amenities include workshop, sauna, swirlpool and rec room. Plus an assumable 10¼% first mortgage. A good buy at $46,500.
NEIL RAWNSLEY
386-2111 595-1507
MONTREAL TRUST

BELOW REPLCEMENT
$39,700
Spacious 2 Bedroom well cared for, with extra storage. Laundry on same level. You'll enjoy the quiet location with added advantage of being near the Gorge waterway. Values like this sell fast. Call me.
477-8750 Al Lee 477-1841
Residence 388-5464 Office
PGR. #591
Block Bros. Realty Ltd.

FAIRFIELD
$41,500
Like new deluxe suite offering 2 sunny bedrooms, luxury kitchen (including self-cleaning range, self-defrosting fridge, dishwasher and garbage compactor.) Also custom-deluxe cabinets, wall to wall carpet, 4 PCE. bath and private sun porch. MLS. To view call:
GLORIA JONES
598-5144 383-2825
T. L. Mann & Associates Ltd.

OPEN SAT., 2:00-4:00
103-1312 BEACH DR.
Main floor one-bedroom suite at the "Anchorage," with patio water views. This beautifully located condominium must be sold. Excellent assumable mortgage. Make your offer on $59,900.
GAIL WEINBERG
595-1535 477-4467
J. PETER DUECK
386-7521 479-9909

NOW $53,500 3-BEDROOM
Condo-in Fairfield, approx. 1100 sq. ft. Ground level in nice 10 suite complex. Nice living room with patio. Possible low down. Owner must sacrifice. Vacant for immediate possession.
JULIE MANNESS 384-3866
WAYNE BUTTERFIELD
479-7030
National Trust Co. 382-8101

PRIVATE SALE 1476 BEACH Drive, Beresford Manor, large 2 bedroom condominium. $95,000. 595-3080.

258 CONDOMINIUMS

GARDNER REALTY Ltd.
895 Fort St. 385-7721
(24 HR. SERVICE)

LOW DOWN 2 BEDROOM
Children welcome. Top floor corner suite with fridge, stove, dishwasher all for only $33,000. Put $1,300 down and assume present 10¾% mort. at $289.03 per mo. (MLS).

1128 sq. ft. BELOW COST
Must sell this 2 bed — 1½ bath suite. $34,000 and vendors will look at your reasonable offer. (MLS)

QUIET LOCATION
On a dead-end street this 2 bed — 1½ bath suite is priced to sell. Ideal for retirement or investment. $39,900. (MLS)

BACHELOR PAD
Super size 1 bed suite. Top floor location in full facility bldg. Acorn fireplace. Near Racquet Club and UVIC. $33,500. (MLS)
385-7721 384-8075 Pgr. 407
DIANE FULLMER

1 BEDROOM
Top floor unit facing south, sunny balcony, large bedroom, living room, dining room, kitchen and 4 pce. bath. This complex has a workshop, games room, laundry room, underground parking and is just 4 blocks from downtown. The owner is flexible on terms and if you ever wanted to buy a home at a low downpayment, try this one for $29,900.
REID TOPP
385-7721 388-6275 PGR. 619

IMMACULATE 2 BEDROOM
Top floor unit on quiet side of building. A very spacious looking layout and a little different from the average unit. This whole complex is clean and neat offering a sauna, whirlpool bath, games and party room, hobby room, laundry room and underground parking. It's on a bus route, 4 blocks from a marina, shopping within a block. Sorry no pets. This is a beauty and ideal for a retired couple. $36,900.
REID TOPP
385-7721 388-6275 PGR 619

JACK MEARS OAK BAY REALTY LTD.
2194 OAK BAY 598-3321
Where Trust Is The Basis Of All Business

THE VIEW
from this gorgeous 1250 sq. foot suite will enthrall you — day and night. On the 8th floor of one of Victoria's very best buildings with two large bedrooms, two full bathrooms, in-suite laundry room plus swimpool, swirlpool, sauna, billiards, and covered parking for only $89,900. More info from GEORGE BLACKBURN at 598-3321 anytime.

FAIRFIELD $36,900
A 1 bedroom suite in a most attractive and well managed building. Stove and fridge included. Monthly assess. $30.25 includes hot water. Large assumable mortgage. For appointments to view please call BETTY McFARLAND or GIBBY McLEOD at 598-3321.

DINGLEY DELL ML #39723
3 year old condominium on 4th floor of Hampstead House. Wall to wall throughout, 2 bedrooms, 1½ bathrooms, balcony facing west. Quiet and secluded area. Asking $43,900. Please call DENNIS BERRY at 598-3321.

PARKSIDE PLACE MLS. #40640
Ground level, 2 bedroom condominium for only $24,900. Self contained storage and utility rooms. Appliances and drapes. Community pool and playground. To view please call DENNIS BERRY at 598-3321.
Member Relocation Services Canada

FAIRFIELD PRICE REDUCED
Compare this excellently located suite:
—Two bedrooms, corner suite.
—House size, 1200 sq. ft.
—Large living room with brick fireplace and raised hearth.
—Oodles of storage and cupboard space.
—Adult building with swirl pool, sauna, billiard and workshop rooms.
—Close to Beacon Hill Park, shops and bus.
Condo suites are scarce in good locations. This is an Estate Sale and must be sold. Asking price now $45,900.

OAK BAY 2 GOOD LOCATIONS
1400 Newport and 2100 Granite St. Both 1-bedroom, close to the Village. Priced right at $34,750 and $34,000. Both well managed, adult buildings. Call ART BEDFORD, 592-2407 or 592-2090.

MARGETTS & GOWER
OAK BAY PROPERTIES LTD.
2227 OAK BAY AVE.
592-2407

VISTA CHATEAU IS NOW OPEN
Vista Chateau is ideally located (2631 Prior St.) for those buyers desiring a home close to downtown Victoria and main shopping areas.
This beautiful building has only 4 suites per floor and they are all corner suites. There are skylights, wood burning fireplaces, ensuite bathrooms, brand name appliances, underground parking and many many other thoughtful extras. And ladies all of our spacious kitchens provide an eating area plus a kitchen window.
Buy direct from the builder and save, but hurry there are only 14 suites in this superb building and prices start at a low $36,900.
Open 7 days a week, 10-6 pm. Phone 386-3315.

2-BEDRM CONDO
Very roomy, includes fridge and stove, 4-pce. bathroom, well located in Esquimalt close to bus, shopping and Sports Centre. Children welcome. Asking $37,900 and you may assume a large mortgage at 10%. Call
CHES HAYS 721-3727 or 384-8001

JAMES BAY
By owner. 2 bedroom (or 1 bedroom/den). In well managed building. Living area recently decorated in grasscloth. Spectacular view from 19th floor. Many ammenities. Asking $50,000. Phone after 5:30 pm. 383-7898.

CONDO
2 Bdrm., 2 full baths, balcony. Ensuite laundry. 1300 sq. ft. on Rockland $72,900.00.
RALPH KELLER 589-5144
T.L. Mann & Associates Ltd.

258 CONDOMINIUMS

WHY RENT?
When you can own this one bedrm. suite complete with 3 appliances. Recreational facilities and heat are included in your monthly maintenance fee. Call to discuss how this investment can be yours. At price of $29,900. New MLS.
LEONA EDMONDSON
477-7291 384-8075 (Pgr. 1515)
D.F.H. REAL ESTATE LTD.

MOUNTAIN VIEWS
From Evergreen Hill for only $42,500. Nearly 1,000 sq. ft. of living space in a small complex. This BRIGHT and SUNNY 2-bedroom unit is a treat to show. Call me today, you'll be glad you did!
385-7721 AUDREY MONT 598-7599
GARDNER REALTY LTD.

GOODWIN MANOR OAK BAY
Beautiful ground floor corner suite in well managed concrete building complete privacy, 2 king size BR, huge LR, dining area, step out patio, 5 appliances. Low assessments. House trades considered. To view phone owner 592-0796.

$39,900 625 ADMIRALS ROAD
Top floor, 2 bdrm. corner suite with exceptional views. Ensuite bath off master bdrm. OPEN TO VIEW 1:30-3:30 weekdays or phone CLARE BROCK 598-3321 or 592-2173. MLS 38451.
JACK MEARS OAK BAY REALTY LTD.

OPEN HOUSE FRI. & SAT. 2:00-4:00 101-605 COOK STREET
Fairfield, 2 bedrooms and den. Lovely large suite with interesting patio area. Includes sun drapes, fridge, stove and dishwasher.
LEN TALYLOR 382-9485 or
Royal Trust 384-8001

ENJOY THE SUNSETS
From lovely Orchard House. This cozy 1-bedroom condo has oblique cedar panelling. With only $3,000 down, this can be yours to enjoy at $28,888. Call me today:
385-7721 AUDREY MONT 598-7598
GARDNER REALTY LTD.

BEACON HILL AREA
Quiet, clean, cozy one-bedroom with balcony. Walking distance to town and Beacon Hill. Swim pool, swirl pool, sauna, golf putting green. MLS. $29,900.
386-2111 DON BECKNER 386-0588
MONTREAL TRUST

$34,500 THREE BEDROOMS
Check this one! three bedrooms, 1½ baths, your own laundry room, and all appliances included. Located in a well-managed complex, the financing is flexible and possession can be quick. Call now to view. NEIL R. MACDONALD 386-3494 (24 hrs.)

MARINA PARK
Tsehum Harbour Views, 3rd floor location, 1-bedroom, large balcony — excellent condition, assessment $63 PM. Heat services, practically no taxes with grant. Offered at $37,900. MLS. Anxious vendor. Please call
386-2111 D. BECKNER 477-4994
MONTREAL TRUST

QUALITY AND VALUE
For $45,000 you can have this attractive 2 bdrm., corner suite that has 1241 sq. ft. The L.R. has beamed ceilings and the master bdrm. is 12.6x16 with ensuite. Appliances included. NRS.
386-3231 JOHN ADANK 479-8135
MIKE REID 658-8419
BLOCK BROS. REALTY LTD.

WESTERN EXPOSURE
Spacious — Beamed ceilings, huge old brick F.P. Eating area in lge. kit. wide halls — 1½ baths — 2 lge Brs. — A condo to delight both young and old. Priced to sell at $45,900. MLS.
C. ATKINS 388-4434 B. BROWN
WESTMONT REALTY (1977) LTD.

2 BED. STE. TRADES POSS.
Superior Suite with controlled underground parking — 1½ baths — large Liv. room — Galley Kit. PLUS MORE FOR ONLY $37,900.
386-3124 DOUG POSKITT 477-0645
Seaspray Properties Ltd.

ROYAL WOODS
Vacant, must sell. 1-Bedroom plus den, over 950 sq. ft. Reduced to $36,900, open to offers. Price includes F., S. and D.W. and drapes plus lots of rec facilities. Call LARRY J. QUAGLIOTTI, 479-6609 or 386-6164. CASTLE PROPERTIES LTD.

OAK BAY
Two bedroom co-op apt on waterfront, pebble beach, fabulous view, spacious grounds, ideal for retirement. Reply to Victoria Press Box 475

WAIKIKI
Furnished one bedroom apartment, 2 blocks International Market. Ocean view, 17th floor. $65,000. 595-7478, 592-7592

259 TOWNHOUSES

TURGOOSE POINT ESTATES SEAFRONT TOWNHOUSES
21 Prestigeous Homes On Saanichton Bay
Open To View
Sat. and Sun 1-5
Daily 2-8
2654 LANCELOT PL.
(off James Island Rd.)
North on Pat Bay turn right on Mt. Newton X Rd. and Follow the signs.
$92,000 - $118,000
Your choice of FIVE DIFFERENT MODELS. Without a doubt TURGOOSE POINT ESTATE TOWNHOUSES rank with the finest and most prestigeous waterfront developments in the GREATER VICTORIA AREA.
Victoria Realty Ltd.
386-3585

TOWNHOUSE $38,900
Choice Sidney. Prize garden. 3 BR's, 2 baths. Range and drapes incl. Beautiful unit. MLS.
477-0141 ELSIE O'BRIEN 477-5470
THE PERMANENT

3 BEDROOM TOWNHOUSE OPposite park and Crystal Pool. Privacy and comfort in this neat, clean tri-level home. $44,900. $2,500 down. Assume 10¼% mortgage. #4-954 Queens, 384-6029.

OPEN HOUSE
Saturday and Sunday. 1700 sq ft. Exceptional. #23-4051 Shelbourne.

WANTED: PRIVATE BUYER requires 2-3 bedroom townhouse, Oak Bay, University, Beacon Hill Park area. Please send details to Victoria Press Box 446.

259 TOWNHOUSES

Townhome With View
. . . and that's not all, the layout of this home on all three levels gives the distinct impression of spaciousness. Enjoy the convenience of double windows, electric heat and good insulation, along with 1½ bathrms., basement and fully landscaped patio with natural rock outcroppings and country view. Located on a 5-acre parcel, it is a well-controlled development. Double parking and extra storage included. Separate dining rm. and eat-in kitchen. $62,500. Your inspections welcome. MLS.
FRANCES BROWN 595-5131
FRED LERCH 477-5120
CANADA TRUST 595-5131

Let Me Count
. . . the advantages of this townhome including 3 bedrooms, basement with darkroom, fully landscaped patio with lush lawn and restful treed views. Also included, separate dining area, eat-in kitchen, double parking, 1½ bathrooms, extra storage, thermopane windows. Well-treed areas surround this well-controlled development. Your viewing is welcome. $63,000. MLS.
FRANCES BROWN 595-5131
FRED LERCH 477-5120
CANADA TRUST 595-5131

ON THE PARK BY THE SEA ONLY 4 UNITS
FOR THE BUYER THAT WANTS THE BEST. LARGE UNITS — NEW AND DIFFERENT. TRADES — TERMS — OFFERS AND OPTIONS CONSIDERED.

OPEN DAILY 2-5 730 SEA TERRACE
(off Dunsmuir)
Victoria Realty Ltd. 386-3585

PARLIAMENT BUILDINGS INNER HARBOUR EMPRESS HOTEL BEACON HILL PARK
All these are only a few minutes walk from this well built and attractive Townhouse. Qualifies for 10% CCA.
PRICE $56,900
Features full high basement, 2 bedrooms, 1½ baths, wall/wall carpet throughout. This is a small 7 unit development each with its own private yard. If you are interested in living close to town — walk to work — save gas — you should view this home now. To view call B. Lawless, 477-0448 or J. Webber, 658-5977. Town & Country Realty Ltd., 382-7276.

ONLY TWO LEFT THE SEAVHAVEN 897 Admirals Rd.
Excellent Opportunity
WE BELIEVE WE HAVE THE BEST VALUE IN TOWNHOUSE ACCOMMODATION IN VICTORIA. NOW IS THE TIME TO BUY A TWO BEDROOM TOWNHOUSE AT $57,900 SITUATED ON A PARK LIKE SETTING FOR CAREFREE LIVING. ALL HOMES HAVE HEATILATOR FIREPLACES IN THE SPACIOUS LIVING ROOMS. SMARTLY DESIGNED KITCHENS WITH FULL APPLIANCES AND MOST HOMES HAVE DOUBLE CARPORTS AND FULL BASEMENTS.
OPEN DAILY 1-5 p.m.
Or contact for personal viewing.
WESTMONT REALTY — 388-4434

WESTERN CONTEMPORARY
This brand new 2-bedroom cedar contemporary strata home is really different. Featuring skylit well through three level mezzanine, vaulted living room, skylit soaking tub with separate shower, cedar faced fireplace, custom teak cabinets, skylit basement, 1½ bath with 3-piece roughed-in basement. Double underground garage. Close in, quiet residential area. Fenced and landscaped. No maintenance fees, no committees. Direct from builder at $89,000.
To view this truly distinctive home, call today.
MORRE & CAMPBELL DESIGNER BUILDER CO. LTD.
385-4227 384-2131

SIDNEY Outside End Unit $40,800
Ideally located within walking distance of 'SILVER THREADS' and other amenities, this 2 bedrm. townhouse offers excellent accommodation for both young and old. Spacious LR opens onto a private no-maintenance COURTYARD. Ample storage and room for LARGER furniture. FRIDGE & STOVE included. Beautifully decorated and IMMACULATELY kept. To view this new ML, Call
HEATHER WILDE
477-7291 (Bus.) 477-5929 (Res.)
D.F.H. REAL ESTATE LTD.

MARIGOLD CO—OP
has openings from time to time, of affordable housing units, in a park like setting, at Interurban Rd and Columbine Way.
Monthly payments range from $227-$440 per month according to your income. For more information call 479-4726

TOWNHOME DELIGHT
Time to stop looking and start living in a superb 3 bedroom, 2 level quality and comfort designed townhome in a lovely treed and quiet friendliness neighbourhood. 3 years old with 2 baths, built-in dishwasher, private patio. Views in all directions over a splendid property of manicured lawns and shrubs. You'll be hard pressed to beat this value at $48,900. CALL NOW.
Dave Vogelgesang
388-5464 477-1841
PGR. #760 Office
Block Bros. Realty Ltd.

CENTRAL SAANICH $44,500
OPEN SUN. 1:30-4
#1-7925 SIMPSON
(off Mt. Newton)
Available immediately. 2 Bdrm., end unit town house. Over 1000 sq. ft. of living area with lots of storage space. Fireplace in living room and sliding doors off dining area to patio — Southern exposure. Call for prior viewing. MLS.
SCOTT MUNRO 382-4577
GLENGARRY REALTY 479-7138

UNIQUE TOWNHOUSE
Small 6 unit development in terrific location just off Oak Bay Avenue. 3 bedrooms, 1½ bathsrm., fireplace, deck, fenced lawn area, common rec. room, etc. Under building parking, very attractive. $57,900.
STEVE MOONEY
477-0191 477-4197
Royal Trust

$3000 DOWN, TAKE OVER EXisting mortgage, deluxe townhouse, James Bay, 1300 sq. ft. Many extras. 383-5726 or 388-4562

259 TOWNHOUSES

JAMES BAY $45,000
3 Bedrms, 2 baths. Modern townhouse near park and beach. Lots of storage. Fireplace, 3 appliances and vacuum system. I have the key and you can view anytime this weekend. Call:
JACK BETTS 477-4042
Swinerton Stewart Clark Ltd.
REALTY WORLD

263 GARAGES FOR SALE, RENT OR WANTED

REQUIRE ENCLOSED STORage for 8' X 10' X 16' wooden structure on trailer, for 1 year. Phone Day, 384-0558, night, 592-1594.

GARAGE WITH LOFT, 220 WIRing, insulated, excellent for workshop, Quadra-Finlayson, $150 per month. Available July 1. 642-4463.

LARGE GARAGE, APPROXImately 12x32, on Richardson St., available for long term storage, $50 month. 592-0214.

WANTED GARAGE TO RENT, Fairfield or Beacon Hill Park area. Between 5:30-7, 382-8248.

GARAGE NEEDED FOR STORage possible workshop. Bay, Cook, Fernwood. 385-8237.

FAIRFIELD-COOK. WORKshop and storage area in basement, 479-3163.

RV AND CAR STORAGE AVAILable. 388-7632

LARGE GARAGE FOR STORage. No electricity. 595-6784

265 HOUSES WANTED TO BUY

WANTED
do you wish to sell without fuss and regiments of people tramping through your home? I need NOW —
—In South Oak Bay a few step, two bedroom home, extra large room essential, needed for teacher's beautiful grand piano.
—two little homes in the mid-thirties. One must be Colwood — one in town.
—Sunny, quiet 2 bedroom condominium — Fairfield, Beach Hill Park.
—Sears area home under $52,000.
—Buyers from California coming to town this week, especially to buy seaview Oak Bay Condominium.
May they see yours? Quick cash sale.
Please phone Lynette Delahunt 592-9224 or 592-2407.
MARGETTS & GOWER
OAK BAY PROPERTIES LTD.

Quiet Sale Possible
Customer wants basement, 2 or 3 bedrooms around Willows District, Saanich Panhandle, older house OK. Cash Sale $60,000 or less. Call
JOHN RUSSELL 382-8101 or 386-9574
National Trust Co.

—URGENT—
Require 3 or 4 bedrm; full basement home of 1200 sq. ft. or more with double carport or separate garage. Up to 10 yrs. old and located in Saanich. Purchaser arriving July 1, willing to pay in the high 60's. If you have such a home call.
479-1667 DOUG RELF 479-5761
J. H. Whittome & Co. Ltd.

UPLANDS CADBORO BAY
For sincere cash purchaser, a newer 3 B.R. plus den quality home, possibly with a view. $175-$200,000. Possession within one year. Please call:
386-7521 TOVE BARLOW 477-9859
BOORMAN INVESTMENT CO. LTD. 612 FORT ST. V8W 1G5

WANTED
Older up and down duplex with character in James Bay or Fairfield etc., up to $75,000 or older home up to $65,000.
IAN BOORMAN,
595-1535 or Res. 592-3335.
BOORMAN INVESTMENT CO. LTD.
2045 CADBORO BAY RD.

YOUNG COUPLE SEEKS pre-1915 character home in Oak Bay. Prefer 4 bedroom home with formal entrance and dining room. Condition of home not important as long as original qualities have not been ruined by serious alterations, stuccoing, etc. We have cash buyer for our home. Price $75,000 range. 477-1988 or 384-1515.

LOCAL TRADESMAN
With wife and new baby require a two bedroom home with or without a basement up to $55,000 cash. Call CHRIS GREIG 386-6164 Castle Properties Ltd. or 386-1296 Res.

MINI FARM WANTED
or House with one acre or better. Up to Central Saanich, around $70,000. Condition or size of house not important. FREDDY STARKE 386-6164 or 595-1175 Castle Properties Ltd.

UPLANDS
By Former Victorians
3 bedroom, 2 bath
Prefer East facing
Older Home OK
Basement preferred
Principles Only
(Collect) 206-641-6792

CORDOVA BAY
California lady requires home with spacious sunny lot under $90,000. Please call
ELAINE BAXTER
477-7291 (Bus.) 658-8324 (Res.)
D.F.H. REAL ESTATE LTD.

FROM ALBERTA
Urgently requires nice home, large lot, close to town. Up to $90,000 cash.
388-7557 Ben Greig 598-3105
Capital City Realty Ltd.

MANITOBA COUPLE
Urgently require 2 or 3-bedroom nice retirement home up to $55,000. All cash.
388-7557 Ben Greig 598-3105
Capital City Realty Ltd.

BUILDER
Requires older home for renovations and or conversion and rental. FREDDY STARKE 386-6164 or 595-1175 CASTLE PROPERTIES LTD.

3½% COMMISSION
to sell your home!
Douglas Hawkes Ltd. 384-7128
Len Thomas (Sr.) 478-6058
Herb Hodgson 382-3835

CASH PAID
If your house is suitable for rental purposes call my Agents Lee Wrobel and Randy Small. 385-1431.
British American Realty Ltd.

WANTED TO BUY: HOUSE IN View Royal or Esquimalt on deep water, or will trade house on Portage Inlet. No Agents please. 385-7634.

PRIVATE
Want older home. I will purchase for cash. 479-2209.

WANTED: 3 BEDROOM house, Willows or North Oak Bay. 383-1907.

268 LISTINGS WANTED

AN ACTIVE MARKET!
Has sold all my listings. I need properties to fill the requests we receive for good Homes, Condos, and Lots. If you are thinking of Selling, please call BILL NESBITT, 386-6331 or 477-9910. Our evaluations are Free with no obligations. A. E. LEPAGE WESTERN LTD.

CONDOMINIUMS WANTED
LYNN HOLMES—386-6762
LANDMARK PROPERTIES

270 EXCHANGE REAL ESTATE

WESTMONT REALTY 388-4434
Client has well maintained apartment with $65,000 to $185,000 Equity. May trade into clear title. Development Property.
Call
JOHN ADDICOTT
388-4434

10% C.C.A.
Have $24,000. equity in each of 3 duplexes, with 10% CCA
Also — $80,000 equity in 2.74 acres with house and 2 cottages in Saanich
Also — 6 Clear Title lots in Ladysmith
Also — small warehouse site will build to suit.
Will trade part or all and cash for commercial property, apartments, houses, etc:
Call Peter Margetts 592-2407.
MARGETTS & GOWER
OAK BAY PROPERTIES LTD.

DUPLEX
Large modern semi-detached duplex, Rockheights area. 3 bedrooms plus 2 baths each side. Full Price $109,900. Will accept 2-, 3-bedroom house in good area as part or full payment. For further information please call Bill Palfrey at 598-4210 or Lloyd Ellis, 658-8222. Island Homs Ltd., 386-7545.

MINI FARM, $107,000,
close in, 1.64 acres, smart home and barn. Owner will exchange, into new or newer home, or? Will sell also. Terms. H. Bitterman, 388-7557 (unusual opportunity!) Capital City Realty Ltd.

TRADERS
1. 7-Suite Conversion $115,000.,
2. 4-Plex $115,000.
3. 2-bedrm. condo — Esq.
386-3124 DOUG POSKITT 477-0645
Seaspray Properties Ltd.

HAVE 14-UNIT GOOD MOTEL in Parksville. Will accept equity in real estate on Vancouver Island. BOB CARTER or KEN WALTERS, 385-2481 (24 hrs).
Swinerton Stewart Clark Ltd.
REALTY WORLD

BUILDING LOT
1050 Burnside Rd. West. 66' frontage, fully serviced and ready to build on. Will take Beacon Hill-Fairfield house or condominium in trade, 595-1640.

PORT HARDY, NEW TOWNhouse, 3 bedrooms, 3 baths, 1200 sq.ft., owner will exchange for real estate south Vancouver Island. 479-5039 after 6pm

TRADE EQUITY IN HOME FOR apartment or ? Owner 477-1043.

271 LOTS FOR SALE

Park Pacific
Proudly Presents
DEAN PARK ESTATES
NEW STREET JUST OPENED
15 new lots on a quiet wooded cul-de-sac are now for sale. Also still available a good selection of ocean view lots.
Located in North Saanich on the slopes of Mount Newton adjoining John Dean Provincial Park. All lots are more than ½ of an acre with wide street frontage to give you plenty of room to build and for privacy.
Fully serviced with underground hydro and telephone, separate underground sanitary and storm sewerage systems, complete underground domestic water system with fire hydrents, fully paved and curbed streets with attractive street lighting.
Entrance close to Panoramic Recreation Centre on East Saanich Road. From Pat Bay Highway turn off at McTavish.
SALES OFFICE
656-7041
10:30-4:30
OR
Mike Ruddy
656-4089
or
388-6275
Pager 792
383-4124 anytime
Park Pacific Investment Ltd.

At BROADMEAD
WE HAVE IT ALL
Sunny seaviews, meadows, private lanes, rocky outcrops, treed seclusion, quail, pheasant and more. If you've been looking for that special spot for your new custom residence, visit us at Broadmead, a community of quality homes, created with care to preserve and compliment its unique natural beauty.
. . . 100-ft. wide lots are not the exception in Broadmead . . . that's our average lot size . . .
. . . space to live, to grow, to enjoy casual country living . . . yet just 10 minutes from city centre
. . . We have an excellent selection of ⅓ to ½-acre home sites available for viewing, priced from $31,500 to $44,500.
TAKE THE FIRST STEP TO BETTER LIVING!
Visit us at our office-display home, 950 Royal Oak Drive
8:30 A.M.-5:00 P.M. 658-5291
or call
Jeannie Dewhurst
Royal Trust Corp.
384-8001 or 658-8980

SIDNEY
Fully serviced lot close to town centre, 55x101, $23,900. 477-0616 evenings.

LARGE LOT, BROOMHILL Subdivision near Golf Course, $15,975. 598-4764

DEEP COVE, 85'X297' LOT. Southern exposure, slight slope, nicely treed. Drilled well. $29,000. 652-3836.

BEAUTIFUL ROCKLAND LOT, $49,500. Byron Price & Associates Ltd., 385-2458.

SEAVIEW LOT, LOST LAKE Rd. Nanaimo, fully serviced. 382-5517.

¼ ACRE LOT, SHAWNIGAN Lake, $14,500 or best offer. 384-5571 after 6 pm.

CHOICE DUPLEX LOT ON treed culdesac, off Finlayson, offers to $40,000. Phone 385-5461.

BY OWNER, BRENTWOOD Bay building lot, 90x95. All services. $29,500. 652-3703.

271 LOTS FOR SALE

LOT FOR SALE $27,000
Duplex-zoned lot in Esquimalt. Drive by 871 Dunsmuir. Dble. garage stays. Tool shed does not. Lovely setting. Make an offer today. Call me anytime.
JUDITH CAMERON
477-0141 388-7088

THIS IS THE PLACE
To build your dream home. A really unique 2.4-acre property with the best views imaginable — both day and night. Don't buy anything until you've seen this lot. $56,900.
J. DAVID HYSLOP
477-0141 598-5666
BRUCE BATEMAN
477-0141 384-2827

FISHERMAN
Here is an opportunity to purchase a large (12.14 acres) seaview property close by Pacific Lions Marina on Becher bay. There are first class views of the Straits of Juan de Fuca and the Olympics from this southern exposure lot, and you can walk across the road to your boat. Call for more information.
J. DAVID HYSLOP
477-0141 598-5666
BRUCE BATEMAN
477-0141 384-2827
THE PERMANENT

$3,000 DISCOUNT
on First 3 Sales
Beautifully treed one acre lots at Landsend Road. Each lot has water, paved roads and shared, private use of 60 acres.
$36,500 lots are $33,500
$34,500 lots are $31,500
$32,500 lots are $29,500
Terms negotiable.
Nine lots to choose from.
For your appointment to view please call Rick Hawkes at
Douglas Hawkes Ltd.
384-7128 598-1937

37½ ACRES Marketable Timber
15 miles from Victoria, rugged treed prty on Sooke side of Goldstream watershed. 2 private lakes on site (presently stocked for trout farm). Offered at $89,900 (ML). Adjoining 54.5 acre prty with vacation home and addn lake plus all trout farm stock and eqptm available. For details, maps, photos please call.
HERB McDANNOLD 384-6768
THE PERMANENT 382-9191

MOBILE HOME
.60 acre lot, 17.5 miles from downtown, offered for quick sale at $15,500. ML 38839. For detail call.
HERB McDANNOLD 384-6768
THE PERMANENT 382-9191

TRIANGLE MOUNTAIN Cuaulta Heights
VIEWS, TREES, WILDFLOWERS
SERVICED LOTS, ¼—2 ACRES
Take Fulton Rd. off Sooke, right on Bexhill to Cuaulta Crescent, or Walfred Rd. off Happy Valley Rd., then left onto Cuaulta Crescent.
Salesperson on site Sunday Afternoon, 2-5pm.
For information or appoinment call 658-5713.

GULF ISLAND VIEW
.35 AC PENDER PK. DR. IN DEAN PARK EST. ONE OF THE BEST VIEW LOTS AVAILABLE. FULLY SERVICED. AREA OF FINE HOMES.
CALL TED DALE AT 382-8101 ANYTIME
NATIONAL TRUST CO. LTD.

DUNSMUIR 388-7868

1 FULL ACRE
This Beautiful ARDMORE Acre 150'x300', perked, is yours for only $32,500. ACT NOW.
ALLAN KLENMAN
656-4242

SEA VIEW
$36,000 .4 of Acre
Water, power, telephone with this country lot. Very few left.
$26,000. Small city lot near shopping Mall. Ideal for custom home.
$37,900. Views
Doncaster, its the last one left in this executive subdivision of fine homes.
Exclusive.
Pat Forbes
388-7557 386-2682 477-0580

MOBILE HOME LOTS
Are you sick of trying to find a decent lot? I have nine 1-acre lots available from $13,500 to $15,000, just a few blocks from a public beach. 25 other single family lots from $13,500 to $15,500 all nicely treed. 12 miles past Sooke in Sheringham Estates. City water.
MIKE MYERS
Res. 478-6349 Office 478-5561
Pager 388-6275 No. 799
BLOCK BROS. REALTY LTD.

SEAVIEW $29,500
Excellent, 2-acre lot overlooking Sooke Harbour. Beach access close and you can anchor your boat in sheltered Anderson Cove. MLS.

PRICE $33,000
Property W/views of harbour and city. Info. on both the above with 479-1667 RUTH LACROIX 385-8416
J. H. Whittome & Co. Ltd.

ARDMORE 1 ACRE LOTS FROM $34,900
2 only lots available in this prime residential development. These serviced lots offer room or that tennis court, garden or orchard. Very reasonable terms available with low interest rates to moderate down payments. 652-3157, JACK HENDERSON or HENDERSON REALTY LTD., 385-9741.

NORTH SAANICH 1.35 ACRES
On a cul-de-sc in a lovely area of Deep Cove, a 1.35 acre lot. The land is flat and cleared, duck pond in rear of property. Excellent financing. Price below assessed value at $29,900.
SHELAGH HALL
Residence Office
592-2723 477-1841 (24 hrs)
Block Bros. Realty Ltd.

SHAWNIGAN LAKE
One point seven acre property with seclusion and lake access, well worth your investigation as it is just minutes away from Victoria. Asking $23,900 MLS. For details and directions, please call anytime.
477-0191 JACK MOEN 658-5448
Royal Trust

HOLDING PROPERTY, ARDmore. .85 acre, offers on $27,500. 652-1888

271 LOTS FOR SALE

COURT SALES
FANTASTIC BARGAINS
1. ROYAL OAK
4 LOTS SLASHED TO $24,000.
2. DEAN PARK RD.
3 LOTS ½ ACRE APPROX. $26,500-$26,900.
HURRY, THESE WON'T LAST.
GLORIA JONES
598-5144 383-2825
T. L. Mann & Associates Ltd.

10 LOT SUBDIVISION IN NANAIMO
10 large lots (7500 sq. ft. plus) that form their own cul-de-sac, fully serviced with sewer, water, paved street and curbs. Full price $109,000 with good terms to responsible purchaser. Call Engineered Homes, 385-6211. Eves. Harry Atkey 598-1737.

OPEN SUNDAY 2-5
Choice building site. Creek. 10 acres. Timber. First left (Connie Rd.). after 5169 Sooke Rd. Try your offer on $49,900. Preview alone or call David Scott.
385-3435 P.R. BROWN & SONS

CENTRAL SAANICH
Large lots (10,000 sq. ft. plus) foundation and plans included. Fully serviced and close to the sea. 8 lots and 7 different plans to choose from. Priced from $26,000. Call Engineered Homes, 385-6211. Eves. Harry Atkey, 598-1737.

WATERFRONT
Over ½ acre part landscaped with veg garden and rockery. Could be subdivided in two, all services. Portage Inlet (facing west) small Bay for boat dock. $105,000. By owner, 384-4549.

SEMI-WATERFRONT
69'x169' level lot on Cordova Bay Rd., giving you waterviews and beach access. Priced to sell at $39,900.
388-7557 Subhash Sharma 479-4933
Capital City Realty Ltd.

BEAUTIFUL BRENTWOOD
26 lot deluxe subdivision, Con-Ada Rd. (off Sluggett or Marchant). See it and compare. All sizes, underground, close to ocean, schools, shops. Starting $24,000. Priority to private builders. Owner, 652-3428 or 652-2346.

5.7 ACRES OF LAND IN HIGHlands for sale. Vendor will consider trade of house or cottage with some arable land of approximate equal value.
MaryAnn Waldmann
386-3231 477-5759
Block Bros. Realty Ltd.

BEST OFFER TAKES
Fully serviced building lot, 66' frontage, nice view, located at 1050 Burnside Rd. West, 595-1640.

LOTS — VARIOUS LOCATIONS Royal Oak Ave., Quadra-McKenzie Area and Gordon Head by UVIC in which we can build your New House. For information call Mrs. Pat Saulnier, Kasapi Const. Co. Ltd. 538 Dupplin Rd. at 386-6191 or res. 384-2197.

GORDON HEAD LOTS
We will custom build the house of your choice, on one of our four lots. 7600 square feet-10,200 square feet. Close to schools, shops, rec centre.
Homwood Construction Ltd
Doug Newton 479-0406

ARDMORE
Treed lot .96 acre. East end of Cromarty off Glenela from Braemar. $32,900. MLS 38849.
GRAY LAITE 656-5267
NATIONAL TRUST 595-2121

DEEP COVE
.83 acre flat pasture. Ideal building site. Southerly aspect. $29,500
ANNETTE WALLS
MONTREAL TRUST
656-4891 656-3924

LOTS FOR SALE
Large lots. Underground services Curbs, paving & street lighting. Area of fine homes. From $28,500. Terms. Submit offer.
MARCONI REALTY 386-3941

FULLY SERVICED LOTS PRICED FROM $27,250 ON NELTHORPE ST BY SWAN LAKE
Phone Roy at 383-1141 or 383-4497 or Dianne at 383-1141 or 479-7030
Associated Building Credits.

CORDOVA BAY
Large residential lot, 1/3 acre. Asking $33,900. MLS 41190. JIM BAILLIE 479-4594 or National Trust 595-2121.

EAST SAANICH ROAD
.5 Acre lot, $32,000. Offers wanted.
PETER TERVEER 479-1588
Royal Trust 384-8001

DEEP COVE. 1.01 ACRES. Lovely high cleared fenced lot, room for horses. Few shade cedars. Municipal water available. By owner. 656-6559. Asking $38,500.

LAKE COWICHAN LOT 60X200, Walton Road, drilled steel well, 1 block from park and boatramp, beach access to Gordon Bay. 749-6220.

LARGE WOODED LOTS. SERVICED, 3 M CIRCLE ON MINA AVE. FROM $28,500. CALL VIDCO 388-4232.

SOOKE. SUPERIOR WOODED lots on excellent road. 2 to 3 acres from $22,000. Mountain views. 642-5508.

LOT FOR SALE. 1692 LANSDowne Rd, near Simpson Sears area. 60x118. Offers to $31,500. Phone after 6 pm, 477-7332.

¾ ACRE SEAVIEW LOT, CORdova Bay ridge. 477-1520

273 PROPERTY FOR SALE

DISCOVERY ISLAND
This 8 acre waterfront parcel adjoining the lighthouse at Seabird Point is the only privately owned island property near Victoria. There is an old house foundation and water reservoir on one of the highest points on the Island with a superb sea view, just a few minutes by boat from Oak Bay. This unique property is offered for sale by owners at $125,000.00. P.O. Box 548, Victoria, B.C., or call 386-1481 (Ann Scott).

BY OWNER, BEAUTIFUL view property in area of nice homes, just north of Mill Bay. 1.3 acres, cleared, fenced, community water system, perc tested, beach access road. 112-334-2809.

2 ACRES IN COBBLE HILL, $20,000. 483-4758 Powell River

274 PROPERTY WANTED

APARTMENT SITE REQUIRED NOW
In general Victoria with proper zoning, minimum 10,000 — 15,000 sq. ft. Owners or agents please contact.
HERB McDANNOLD 384-6768
THE PERMANENT 382-9191

LAND REQUIRED
Developer interested in purchasing land suitable for subdivision. All inquiries handled discretely. Phone anytime Paconia Investments Ltd. 388-9644

CASH FOR
Land for development for subdivision, lots in the Victoria area. Kasapi Construction, 386-6191.

280 ACREAGE FOR SALE AND WANTED

"Take a Walk on the Wild Side"
Do you love privacy? Have you always wanted to run free; completely uninhibited on your own secluded acreage? Own your own horses, cows or dogs? Take a "walk" and do your own things on this 35.9 acres of cleared fenced land surrounded by trees. Own the two character homes, barn, large shed and Quonset hut. Only $155,000. MARG EMMERSON, 658-8386. Castle Properties Ltd., 386-6164.

280 ACREAGE FOR SALE AND WANTED

DUNSMUIR 388-7868

WANTED
ACREAGE WITH TIMBER, ANYWHERE ON THE ISLAND — MAINLAND OR WASHINGTON STATE. CALL BING RICHARDS. 388-7868 or 388-5464, Pager #732.

COBBLE HILL ACREAGE
37 acres partly cleared, older 3-BDRM. farmhouse, several older outbldgs. Possible future development property. $149,900. ERIC FRAZER,

293 GULF ISLAND PROPERTIES

CANADA TRUST
GULF ISLANDS DIVISION

Homes and Cottages North Pender Island

Two bedrooms with view deck overlooking its own sandy beach and boat nook; also has small guest cottage, $67,000.

In fall trees with a glimpse of the ocean. New and unique, four bedrooms, six-inch walls, even inner walls are insulated for silence. Superior construction throughout. $88,000.

New retirement home in quiet area yet near ocean and lake. Two bedrooms and full-size recreation room. Only $55,000.

West Coast modern on treed corner lot close to ocean. Many extra features such as three sundecks, curved staircase to loft-type master bedroom, sunken bathtub, etc., $59,900.

For the executive — southwest exposure oceanfront home, 3000 sq. ft. on two levels. Easy access to semi-private beach. Small guest cottage. Asking $135,000.

Galiano Island

Semi-oceanfront, all cedar panabode with full width oceanview deck, $59,500.

Superb high bank sunny southwest view oceanfront. 1750 square feet, two levels, requires some interior finishing but lots of potential. Asking $99,000.

Mayne Island

Deluxe double-wide new mobile home with large view decks overlooking Village Bay and Active Pass. Four new appliances included. Extensive landscaping, $85,000.

South Pender Island

An older summer cottage in a forest setting not far from a good beach at the end of Gowland Point Road. $16,900.

TRC Serviced Lots

A GOOD SELECTION OF ½-acre treed lots on most Islands including Oceanfront, Oceanview, Lakefront and Hideaways.

Acreages

Ranging from two to forty acres including inland, view, oceanfront and farmland.

Mortgages

Now available or serviced weekend cottages.

For information and maps write or phone: JIM LEAKE, Tsawassen, 943-7862, North Pender Island, 629-3464 or Office 24 Hours, 278-3531. 6380 No. 3 Road, Richmond, B.C., V6Y 2B3.

PENDER ISLAND

Let us show you what is available in lots, homes and acreages.

Island Specialists.
Lynn Smith 629-3366
Lee Henshaw 629-3493

MAYNE ISLAND

Recreation Lots. Vendor will finance. Asking $8,300 but all offers will be considered.

Call John Cox 539-2432 or 537-5515 (Saltspring Island)

10 Acres, level land. Hydro and drilled well, big trees, partial ocean view, $29,500.

7 Acs. in fruit trees, ornamental trees and a large spanish style home overlooking Active Pass. A delightful surprise, virtually nothing to be done before moving in, at $84,000.

Cottage in Cherry Tree Lane. $27,500.

Ocean View Lot and S.C. Trailer. $16,000.

Southern Exp. accessable waterfront, water, hydro, sewer for $33,000.

Call Sallie Pugh 539-5758 MAYNE ISLAND

SALT SPRING ISLAND

2 Waterfront Homes — 1.03 Ac. Absolutely deluxe throughout. Main Res. 3 Bdrms., Den, 4 Bathrms, Wet bar. Fam. rm. 3 sundecks, Quad. Sound. 2 F.pl. Micro-oven. Jenn-air range, dishwasher, washer and dryer. Guest Accom. — 2 Bd. F. Place, large sundeck. Both homes 3½ yrs old, nestled amongst arbutus and evergreens. 178 ft. of accessible waterfront — private beach and moorage. By Appt. please.

Call Bob & Kathleen Dugas.
537-5515 Days
537-2834 Eves.

Up and Down Duplex, 1 mile from Ganges, 2 Bdrms, up, 1 bdrm lower suite. View of Ganges Harbour and Mt. Baker. Sunny, easy care .25 Acs. $57,900.

Call Ivan Mouat 537-5515 days, 653-4463 Eves.

Salt Spring Lands Ltd.,
Box 69,
Ganges, B.C.
V0S 1E0

ALL STAR REALTY LTD

SATURNA ISLAND
3-BEDROOM
ONLY $39,900
Solidly built, attractive in park-like setting. About a mile from the ferry and handy to general store. Great view from balcony overlooking harbour. Must be sold.

JIM WEST
386-1255 or 595-4094 (Res.)

SATURNA ISLAND

A full page article in the Toronto Star last week called the Gulf Island "B.C.'s Enchanted Islands." Here is your chance to own nearly 1 ac. of waterfront with 96 ft. of Beach, overlooking Tumbo Channel. Located 8 mi. from B.C. Ferry Wharf. $30,000. 382-8101 P. ELWELL 477-3988
National Trust Co.

GALIANO ISLAND
SENIOR CITIZENS
LOW RENTAL HOUSING

Single and double one-bedroom units. Ensuite plumbing; Recreational lounge; Hobby Workshop; Laundry facilities; Gardens. Write to: Sec'y, Galiano Island Housing Society, RR1, Galiano Island, B.C., V0N 1P0 or Ph. 539-2930.

PRICED TO SELL
5, 6 or 2 acre properties. Undisturbed natural environment, quiet beaches, year-round moorage, excellent soil for gardening, sunny clearings and lots of large trees. Miles of trails to hike or horse back, samon, clams, oysters. Life at its best. All services available. Thetis Island, 112-246-3351. By owner.

PENDER ISLAND, WATERfront 1.3 acres, southwest exposure, comfortable Lindal home with 3 bedrooms, 1½ baths, attractive recreational or retirement situation. Asking price $97,500. Owner 652-3611 days, 629-3435 evenings.

SALTSPRING
Excellent 2-bdrm 3 acre waterfront opportunity only 2 miles from Fulford, only $98,500.
Brian Ripley 388-7557
Capital City Realty Ltd.

NORTH PENDER, OVER 6 acres, spectacular view of Gulf Island, southern exposure, near ferries. 478-0231 call early am. or late evening.

VIEW LOT, NORTH PENDER, 6 plus acres. Spectacular view of Islands. Near ferries. By owner. 478-0231

293 GULF ISLAND PROPERTIES

SOUTH GABRIOLA ISLAND

High level beautifully treed ½-acre view lot in the lovely clamshell area on the south side of this beautiful island, 15 mins by ferry from dynamic downtown Nanaimo. See it today. Signed and easy to find. Lot 32 on Clamshell Drive off Stokes Rd. off South Rd. Hydro available. Witched for well. $10,000. MLS.
383-2700 JOHN PLATT 386-7521
Boorman Investment Co. Ltd.
612 Fort St. Victoria, B.C.

SALTSPRING ISLAND LAKEFRONT RESORT $195,000

St. Mary's Lake. Beautiful 3 acre resort for sale on popular Saltspring Island. 270 feet waterfront, 11 units, large 3 bedroom owner's home. Lock, stock and barrel — owner must retire. MLS 40127. PAT PARKER/AL TRELFORD 386-3494 (24 hrs.)
CENTURY 21 Western Homes Ltd
1037 Cloverdale Ave.
386-3494 (24 hrs)

SATURNA ISLAND HOME AND ACREAGE

A well maintained 4 roomed cottage on 4.34 acres of choice land which can be subdivided into 1.94 and 2.4-acre lots. A creek runs through the property. An excellent investment with great potential. Offered at $48,500.
SHELAGH HALL
Residence Office
592-2723 477-1841 (24 hrs)
Block Bros. Realty Ltd.

SALT SPRING, 2 ACRES ON Garner Rd. halfway between Fulford and Ganges. Treed, secluded, well, hydro, $18,900. 656-5909.

⅓ OFF APPRAISED VALUE, waterfront lots on Savory Island, must be sold immediately, any offer considered. 642-5345.

5½ ACRES ON SALT SPRING Island with sea view. Well, and hydro. $26,500. Larry: 479-5704.

WANTED: 5-10 ACRE LOT, preferably flat, reasonable. Phone Patrick, 478-0459.

1 ACRE LOT NEAR ST. MARY Lake on Salt Spring Island. Asking $18,000. Call 382-4089.

294 MAINLAND AND OUT OF PROVINCE PROPERTIES

OKANAGAN LAKESHORE
Modern air conditioned 3-bedroom home, 90' Sandy beach. Beautiful view. BBQ on cedar deck. Walk to golf course. Near shopping, recreation, hospital.
(604) 498-4427 $99,500

A GOOD INVESTMENT
10 acre farms in Maritimes each $10,000. Beautiful land at good terms. 743-5567.

SEE LEGALS ON PAGE 51

Jacket-Vest!

553

by Laura Wheeler

This easy jacket-vest is a joy to wear. It tops everything!

Just like what all the big girls are wearing, this jacket-vest has a drawstring waist, contrast border. Crochet in a lacy stitch of synthetic sport yarn. Pattern 553: Sizes 4-6; 8-10 incl.

$1.50 for each pattern — cash, cheque or money order. Add 25¢ for each pattern for first-class mail and handling. Send to: Victoria Press Ltd., Pattern Dept., 109 Crockford Blvd., Scarborough, Ontario, M1R 5B4. Print plainly pattern number, your name, address.

NEW FOR 1979! NEEDLECRAFT CATALOG—Hundreds of beautiful things to make! 3 free patterns inside. Send 75¢

130-Sweaters-Sizes 38-56 . $1.50
129—Quick/Easy Transfers $1.50
128-Patchwork Quilts $1.50
127-Afghans 'n' Doilies . . . $1.50
126-Crafty Flowers $1.50
125-Petal Quilts $1.50
124-Gifts 'n' Ornaments . . $1.50
123-Stitch 'n' Patch Quilts $1.25
122-Stuff 'n' Puff Quilts . . $1.25
121-Pillow Show-Offs $1.50
117-Easy Needlepoint . . . $1.00
116-Nifty Fifty Quilts $1.00
115-Ripple Crochet $1.00
113-Instant Gifts $1.00
110-16 Jiffy Rugs $1.00
109-Sew & Knit $1.25
108-Instant Macrame $1.00
106-Instant Fashion $1.00
105-Instant Crochet $1.00
104-Instant Money $1.00
103-15 Quilts for Today . . . $1.00
102-Museum Quilts $1.00
101-Quilt Collection $1.00

Deaths and funerals

305 DEATHS and FUNERALS

AUSTIN — On June 20, 1979, John Gardiner (Tom) Austin, dearly loved husband of Pam. He also leaves cousins in Barbados and England.

A private funeral service (McCall Bros.). No flowers, please, by request.

BRASH — Ronald James Brash late of Port Alberni, 30 years of age, was killed instantly in a logging accident at Kennedy Lake, B.C. He leaves his loving wife, Jane; his parents, Ron and Eileen; brothers, Errol and James all of Ucluelet, B.C.; grandmother, uncles, aunts, nieces and nephews.

Funeral service will be held on Monday, June 25 at 2:00 p.m. in McCall Bros. Floral Chapel with Rev. Harry Silvester officiating, followed by Cremation.

CLARKE — William Frederick of Saanichton, B.C. peacefully at Saanich Peninsula Hospital on June 21, 1979 in his 89th year. Survived by his loving wife, Petra; one step-son, Verdi Illingworth (Portland); two step-daughters, Mrs. D. C. Anthony (S. Burnaby) and Mrs. M. Urdal (Squamish, B.C.) also many loving relatives and friends.

Memorial service will be held Monday, June 25 at 3:00 p.m. in the Chapel of First Memorial, 4725 Falaise Drive. Cremation. Flowers gratefully declined, donations may be made to a charity of your choice. Arrangements through the Memorial Society of B.C. and First Memorial Services Ltd.

GRANT — Allison passed away June 19, 1979. in hospital in Vancouver. Youngest son of a pioneer family. He leaves three sisters and three brothers.

Family Memorial, Sunday 11:00 a.m. in Oak Bay United Church.

PLANES — Suddenly on June 19, 1979, Howard Brian Planes, age 20 years, born in Victoria, B.C., late residence, 1676 Whiffen Split Road, Sooke, B.C. He leaves his parents, Mr. and Mrs. Louis Planes, Sooke, B.C.; brothers, Robert and Louis Jr., Victoria, B.C., David, Allan, Darrell, Peter and Gary, Sooke, B.C.; sisters, Beverley Sudlow, Brenda Sprinkling, Carol, Charlene and Barbara Anne, Sooke, B.C.; grandmother, Ida Planes, Sooke, B.C.; grandfather, Fred Underwood, East Saanich, B.C.; uncles, aunts, nieces, nephews and cousins.

Prayers will be offered in the Sands Funeral Chapel of Heather, 317 Goldstream Avenue, Colwood, B.C., on Sunday, June 24, 1979, at 7:30 p.m. Mass will be celebrated in St. Rose of Lima Church, Sooke, B.C., on Monday, June 25, 1979, at 10:30 a.m. Rev. Father William Mudge celebrant. Interment at the Sooke Harbour Cemetery.
SANDS — COLWOOD

YORK — On June 21, 1979 at the Gorge Road Hospital, Lily York aged 95, a resident of Victoria since 1943, formerly of Creston, B.C. Predeceased by her husband, Mathew in 1957. She is survived by one daughter, Mrs. T. (Blanche) Jopson of Victoria; two sons, Clifford of Trail, B.C. and Campbell of Victoria, eight grandchildren; four great-grandchildren; one sister, Mrs. Myrtle Rivington of Carp, Ontario; several nieces and nephews. She was a member of St. Mary's Anglican Church for many years.

Funeral service will be held on Monday, June 25 at 1:00 p.m. in St. Marys Church on Elgin Road, with the Ven. Archdeacon Hywel Jones officiating with interment at Hatley Memorial Gardens. McCall Bros. in charge of arrangements.

308 CARDS OF THANKS

Thank-you for the many tributes paid to our "Dad", Stuart Smith. We have been very touched by the kindness and love of our friends.
Mae, Marilyn and Ed, Gerry, Ray, Brad and Shawn.

309 IN MEMORIAM

THEY SHALL GROW NOT OLD AS WE WHO ARE LEFT GROW OLD, AGE SHALL NOT WEARY THEM, NOR THE YEARS CONDEMN, AT THE GOING DOWN OF THE SUN, AND IN THE MORNING, WE WILL REMEMBER THEM.
WITH GRATITUDE, SANDS

310 FUNERAL DIRECTORS

Sands

FAMILY OWNED and OPERATED
Since 1912

Victoria's 2 Dignified and Reverent Chapels

"Memorial Chapel of Chimes"
"Family Chapel of Memories"

1803 Quadra St.
Your Seven community chapels

VICTORIA	388-5155
SIDNEY	656-2932
COLWOOD	478-3821
DUNCAN	746-5212
LADYSMITH	245-2331
NANAIMO	753-2032

We Care About Vancouver Island Families

Sands

McCall's

PRIVATE SERVICES
AUSTIN
Mr. John G. (Tom)
MORAN
Mr. John Jospeh
MONDAY
YORK
Mrs. Lily
1:00 p.m. ST. MARY' CHURCH
BRASH
Mr. Ronald J.
2:00 p.m. FLORAL CHAPEL
HERBERT
Mrs. Elizabeth
3:30 p.m. FAMILY CHAPEL

McCALL BROS.
Funeral Chapels
1409 VANCOUVER STREET AT JOHNSON

For Funeral Information
Phone 385-4465

310 FUNERAL DIRECTORS

Hayward's (B.C. Funeral Co.)
Thomson & Irving

Funeral Chapels
1625 Quadra St.
386-3505

CUNNINGHAM FUNERAL CHAPEL
1155 FORT STREET
Phone 384-5512 or 384-8626
Offering dignified moderate service for all. Geo. S. Cunningham, owner, manager.

FIRST MEMORIAL SERVICES
Serving the Public and Exclusive Area. Undertakers for the Memorial Society of B.C. 658-5244.

311 MONUMENTS

STEWART MONUMENTAL WORKS LTD.
ESTABLISHED 1896
Marble fireplace and tabletops.
1403 May St. 384-3452
Memorial of Distinction

Mortimer's Monuments
383-6421
709 KINGS RD. (at Douglas)
FOUNDED 1877

312 FLORISTS

DAISY CHAIN Florist
382-2512 435 SIMCOE ST.

The Lord is my
Shepherd

I shall not want

He maketh me to lie
down in green
pastures

He restoreth my soul

He leadeth me in the path
of righteousness for
his name sake

Yea though I walk
through the valley of
the shadow of death

I will fear no evil

For thou art with me,
thy rod and thy staff
they comfort me

Thou preparest a table
before me in the
presence of mine
enemies

Thou anointest my head
with oil

My cup runneth over

Surely goodness and
mercy shall follow
me all the days of my
life and I will dwell in
the House of the Lord
forever.

Quick and Easy!

Printed Pattern

9242

SIZES 8-18

by Marian Martin

QUICK cape-coat—just 2 main pieces! Toss it over its own elastic-waist pants, wear it with skirts and dresses. Casual, smart, good-looking for town and travel.

Printed Pattern 9242: Misses Sizes 8, 10, 12, 14, 16, 18. Size 12 (bust 34) cape-coat 2 yds. 60-inch; pants 1 3/8.

$1.50 for each pattern — cash, cheque or money order. Add 25¢ for each pattern for first-class mail and handling. Send to: Victoria Press Ltd., Pattern Dept., 109 Crockford Blvd., Scarborough, Ontario, M1R 5B4. Print plainly pattern number, your name, address.

All the new clothes you need for your busy life are in our SPRING-SUMMER PATTERN CATALOG! Dresses, tops, skirts, pants, vests, jackets. Plus $1.50 free pattern coupon. Send 75¢

131-Add a Block Quilts . . . $1.50
130-Sweaters-Sizes 38-56 . $1.50
129-Quick/Easy Transfers . $1.50
128-Patchwork Quilts $1.50
127-Afghans 'n' Doilies . . . $1.50

GENERAL

Ontario TV report points to start-up woes

N-reactor: 45 faults

TORONTO (CP) — CITY-TV says an Ontario Hydro document shows 45 malfunctions occurred in the safety system at the Pickering A nuclear generating station between 1971 and 1975.

The television station said the document, titled *Loss of Regulation Report*, was filed in the Ontario legislature library Friday but has been placed in a restricted category and may not be available to the public.

The document is one of many to be considered next month by the legislature's committee on Hydro affairs.

The television station says the report lists 45 flaws, including a failure in the computer system that caused an uncontrolled power surge; errors by operators and other personnel; and control-centre equipment failures.

Each of the failures could have resulted in irreparable damage to the reactor, the report says. Most or all of the malfunctions were corrected in 1976 during a period of several months.

"Early operating experience at Pickering Generating Station A indicated that the reactor-regulating system was not meeting the designer's self-imposed target for reliability," CITY-TV quotes the report as saying.

"The situation called for detailed investigation and corrective actions to improve the performance of the regulating system."

The television station quotes the report as saying that Hydro continued to operate the plant while the malfunctions were corrected.

Opposition Leader Stuart Smith has criticized Hydro for wanting to keep the station operating at any cost in the early 1970s because it was used as a model to help sell Candu reactors.

—CP

Borowski, right background, leaves Winnipeg court

Inuit MP fined for drug

OTTAWA (CP) — Peter Ittinuar, the first Inuit elected to the House of Commons, has been fined $200 after pleading guilty to possession of one gram of cocaine.

Ittinuar, New Democratic MP for the Northwest Territories riding of Nunatsiaq, pleaded guilty to the charge Monday in provincial court and was fined Thursday. He paid his fine immediately.

RCMP drug squad officers arrested him June 8 after finding the drug in his possession as he and another man sat in a car behind a city restaurant. The other man was not charged.

A court official said the amount was so small — he estimated a street value of between $120 and $125 — that there was no question of Ittinuar being charged with trafficking.

Joseph Mangot, Commons law clerk and parliamentary counsel, said Friday the conviction would not affect Ittinuar's parliamentary status.

Commons Clerk Alistair Fraser said a motion would have to be put before the Commons and accepted for Ittinuar to be unseated.

Ittinuar won the seat May 22 by beating Liberal candidate Tagak Curley by 77 votes in the federal election.

Before steping into politics, the Rankin Inlet, N.W.T., native was for several years executive-director of Inuit Tapirisat — the organization that speaks for northern native people — and taught at the University of Ottawa. He also had been a translator in Yellowknife, N.W.T.

He has lived in Ottawa for some years.

Pizza, jailbirds to go

WILLIAMSPORT, Ind. (AP) — When they asked for a pizza to go, Sheriff Loran Wilkie didn't realize exactly what his prisoners meant.

Feeling agreeable, the sheriff recounts, he took their money and got the pizza. But when Wilkie opened the cell door to deliver the treat, "both of them jumped me."

Although the pair failed to take his gun away, the sheriff adds, they managed to add injury to insult.

He dropped the pizza as they made their getaway, stepped on it, and slipped and fell.

Wilkie said Vincent Driskill, 19, of Evansville, was captured by a hastily organized posse a short distance from the Warren County jail. Still at large is Mark Henison, 18, also of Evansville. They were arrested in May and were awaiting trial on charges of theft, transportation of narcotics and traffic law violations, the sheriff said.

Whether they will be charged with assault with a deadly pizza remains to be seen.

Abortion 'martyr' sent to jail

WINNIPEG (CP) — Joe Borowski, a former New Democratic Party cabinet minister, was sentenced Friday to 3½ months in jail for contempt of court, then taken away in handcuffs.

Borowski, chairman of the Alliance Against Abortion, was sentenced in federal court for not disclosing his financial assets for income tax purposes.

Before passing sentence, Mr. Justice G. A. Addy said Borowski is determined to make a martyr of himself.

The federal government has a judgment against Borowski for $21,639 in back taxes which he has refused to pay as a protest against abotion laws.

In court, Mr. Justice Addy repeatedly asked Borowski to stick to the charges but Borowski continued to read from transcripts of his speeches, extracts from medical journals, texts from American court cases and news stories.

When he began to quote passages from Nazi war crime trials, Mr. Justice Addy cut him off.

"All you are trying to do is create a public furore by openly defying a court order," the judge said.

"You seem to be bound to disobey a court order and make a martyr of yourself."

Sun-power home an experiment —and a bargain

PITTSBURGH (AP) — For a small price, Creighton Green got a bargain on a new solar-heated home.

The U.S. government, interested in demonstrating solar energy, paid almost half the $82,500 price tag. Green and his wife, interested in a new house, are paying the balance.

In return, they will have to allow the structure to be monitored for the next two years. "It is going to serve as a small urban-research lab," said Stephen George, executive director of the city's Urban Redevelopment Authority.

The authority provided $40,000 in federal funds for construction. Technical assistance came from Carnegie-Mellon University's Advanced Building Studies program, whose graduate students began designing the house's solar system almost two years ago.

The students and their professor, Volker Hartkopf, will use computers to monitor the structure's hourly energy flow while Green and his wife, Addie, are living there.

Green expressed interest in the three-storey corner house in the city's Oakland section about two months ago, although he didn't know then that it was solar-heated. Within two weeks, he was chosen from a list of potential buyers, and agreed to buy the seven-room house for $42,500.

"I'm an engineer by nature, so I can understand the profits derived by having a solar home," said Green, a 30-year-old salesman for WIIC-TV in Pittsburgh.

The solar equipment's cost, estimated at up to $15,000, eventually will be offset by savings in heating costs, Hartkopf said. But the payoff will not come for at least 10 years based on current rates, he said.

Hartkopf, who heads the school's building program, said the structure — supplemented with a conventional electric heat back-up system — integrates active heating, or direct input of energy, with passive heating, design features like windows which should help cut energy needs.

PLANE, PILOT MISSING

PRINCE GEORGE, B.C. (CP) — An air search was being conducted in east central British Columbia Friday for a light plane that went missing on a flight to Prince George from Grande Prairie, Alta.

The single-engine Cessna 172 with one man aboard left Grande Prairie early Friday, but did not arrive here as scheduled. The pilot's name was not released.

Auxiliaries stage partial withdrawal

PORT ALBERNI — Auxiliary RCMP here began a partial withdrawal of services Friday to protest a uniform change that goes into effect July 31.

The 30 officers said blue hatbands and arm flashes proposed for the uniforms would call attention to the fact that they are part-time police and are not armed nor properly trained. At present the auxiliaries wear regular RCMP uniforms.

Percy Chisholm, a spokesman for the Port Alberni auxiliaries, said the officers will stay off the job until the problem is resolved but added that they would respond in emergencies.

He said the auxiliaries would be asking for support from other officers in the province to have the uniform change order rescinded.

Chisholm added in an interview with the *Colonist* that his group has sent telegrams to Alberni MLA Bob Skelly and to Nanaimo-Alberni MP Ted Miller, as well as to the Victoria headquarters of the RCMP.

They want the return to the regular uniforms of the RCMP, the group's members said in the telegram.

Chisholm said he has not been in touch with any other auxiliaries across the Island but he understood that "many are upset over the change."

By partial withdrawal, Chisholm explained, the group means that it's withdrawing its services except in emergency cases.

Insp. Bill Dellebuur, commanding officer of the Port Alberni detachment, said Friday that he had a meeting with the auxiliary force Wednesday night but was unable to reach any sort of a compromise.

He pointed out that since the change is province-wide and effective July 31, it could not be reconciled on a local basis.

As far as the police service in the city is concerned, he added, the regular patrols will continue without interruption.

Port Alberni council

Fish union supported

By JOHN HENDERSON
Colonist correspondent

PORT ALBERNI — City council this week gave at least partial support to the United Fishermen and Allied Workers Union in its effort to preserve the jobs of fish-processing plant workers in the province.

Frank Cox, a Vancouver Island organizer for the union, appeared before council to ask that it endorse the union's objective of "reversing the trend of exporting the processing of fish caught in Canadian waters."

The union's concern was twofold, he told the meeting.

First there was the change in regulations, accomplished during the negotiations of the 200-mile fishing limit, which was now allowing for unlimited export of unprocessed frozen fish, notably herring and salmon, which was drastically reducing the number of jobs and hours of work in West Coast fish-processing plants.

The fish resources caught in Canadian waters belong to Canadians, he said, and should provide the maximum in Canadian jobs and income.

Secondly, the union wished an investigation of the ownership of fish-processing facilities both at sea and ashore, since it was becoming convinced that foreign ownership was behind much of the activity which was removing the processing of fish from Canadian workers.

On these terms, he told council, the union was sending a delegation to the provincial government marine resources branch, and later to the federal fisheries department, asking for:

- An immediate halt to the licensing of new processing facilities.
- Compulsory disclosure of all details of corporate ownership to allow a full analysis of the extent of foreign control.
- An immediate end to all fish processing at sea.
- An immediate halt in construction of new processing plants.
- Strict controls on the export of frozen sockeye and pink salmon to ensure that frozen exports of those species do not exceed 1978 levels.

Cox asked that the council support these aims with a letter to the provincial government or in providing representation in the Victoria delegation.

He indicated that such support had been gained by the union from the councils at Tofino and in Prince Rupert.

Ald. Alice Chiko asked if the union's demands would in effect deny the building of a new plant planned for the Port Alberni waterfront.

Cox replied that the union wanted no new plants built until the full capacity of the existing plants on the West Coast was utilized.

Ald. Bea Wilson wanted to know, in light of statements Cox had made regarding operations in Prince Rupert, if the union wanted to reverse the trend of freezing fish and return to canning operations.

The union couldn't stand in the way of any real progress in fish marketing, Cox said, but wanted to look at the current operations of all fish-processing plants to establish if in fact the increase in foreign ownership was not in the long term introducing procedures which were not in the best interests of the province or the workers.

Mayor Jim Robertson said that he could not personally endorse any freeze on the building of new fish-processing facilities, since the city was currently involved in encouraging the construction of a new plant.

Ald. George McKnight closed the discussions with a motion that the city write the appropriate provincial ministry to the effect that it endorsed the processing of all fish caught within Canadian waters by Canadian workers whenever possible, and to this extent endorsed the union stand. The motion passed unanimously.

In other business, the matter of the use of Dry Creek Park as a city-operated overnight campsite was again discussed.

Chairman of the special development committee, Ald. Mo Inwards, reported that, as requested, his committee had held a meeting on the matter, and in fact, had again toured the park, but had come to no concrete recommendation.

He asked that the committee be given another week to study the matter and that council provide some guidelines on the suggestion for "temporary" use.

Ald. McKnight said that as he conceived it, the park would only have the installation of picnic tables and the clearing of temporary camping pads for this year, so that it could be readily restored to its orignal form if the decision was made not to make it into a permanent installation as a campsite.

As to washrooms and so forth, he said, these would not necessarily have to be built on parkland even if the installation was a permanent one, but could be a mobile type situated on adjacent city property.

Mayor Robertson said he could concur with the use of the park as a temporary campsite for this summer only, while the study currently underway to find a site for a permanent campsite continued.

"But I cannot see the use of Dry Creek as a permanent city campsite," he continued.

"I have gone over the possibilities of the park with the parks and recreation commission and agree with their assessment that it is potentially the Stanley Park of the city. I would not want to see that objective destroyed."

MP presents a study in contrast

COURTENAY — Ray Skelly could be considered two different persons.

As man, father and teacher, the Comox-Powell River MP is quiet, but in politics he becomes a different person.

Although his family was closely associated with the policies and beliefs of the old CCF party, the NDP member of Parliament was not tuned into politics until adulthood.

It was during his working period at Haney Correctional Institute, that Skelly began to see the dismal working conditions and offenders brought in as young as nine years of age.

At that time working his way through university, Skelly did consider social work as a career and has extensive courses to his credit in psychology, physiology as well as in science.

Later during a working period in a sawmill, he again saw needs of people and became active in the union, where he was shop steward at one time.

From then on his political interest grew until he ran, unsuccessfully, in the previous federal election.

However, put Skelly on a platform or in front of a mike and a different person emerges.

He becomes more positive in his attitude, his voice takes on a new and more dominant tone and his political character emerges.

Skelly disagrees that national unity was the primary issue of the last election.

He says that "the thing (Ed) Broadbent has been doing for the past two years is dealing strictly with the economy."

Skelly says his party leader has put together a package which includes programs dealing with unemployment, specifically job creation.

A little attention paid to unemployment, and Skelly feels people would have a feeling of greater stake in the country and more feeling for national unity.

Betrayal is the way Skelly describes Trudeau's role as prime minister.

He said when Trudeau was elected in 1968, there was a feeling of hope and optimism, but Trudeau failed to deliver what he had promised.

However, during the minority government of 1972-'74, he said two important issues were addressed.

Skelly said the two were Foreign Investment Review Act and Petrocan.

However, Skelly says the Foreign Investment Review Act, while having some of the worst kinds of investments screened, never reached its potential.

Of Petrocan, he said money was taken from the taxpayer and put into development of the tar sands, and "that was never its intention."

Fishing is an important resource both commercially and in a sport capacity, Skelly says. He favors a royal commission into West Coast fishing problems. He called the Sinclair Report "a mess."

Fishing is the second most important industry in B.C., Skelly said, "and it's got to be managed properly."

To get the economy moving, Skelly sees immediate creation of a quarter of a million jobs as a necessity, then a new industrial strategy, which he sees keyed to such things as Canadians controlling areas of the economy now controlled by foreign owners.

A food policy is another issue which Skelly sees as vital.

That policy would be to enhance agriculture, he says.

A Canadian merchant fleet is another aspect of the industrial strategy which Skelly sees as important.

If Canada is exporting, he feels it might just as well be done on Canadian ships.

Yes, Skelly the man and Skelly the politician are two different people, but in talking to the new MP, who enters Parliament as a member of the third party, there is always a feeling of people, caring for their needs, and meeting them face to face.

NOTICE TO CREDITORS
RE THE ESTATE OF CLARENCE GORDON DICKIE, formerly of 1175 Beach Drive, in the City of Victoria, Province of British Columbia, deceased.

NOTICE IS HEREBY GIVEN that creditors and others having claims against the estate of the above-named deceased are hereby required to send them to MONTREAL TRUST COMPANY, Executor, on or before the 31st day of July, AD 1979, after which date the Executor will distribute the said estate among the parties entitled thereto, having regard only to the claims of which it then has notice.

MONTREAL TRUST COMPANY,
Executor.
By its solicitors,
Messrs. Pearlman & Lindholm,
Victoria, B.C.

NOTICE TO CREDITORS
Re The Estate of FRANK MOSELEY IVATT, also known as FRANK M. IVATT, formerly of 2898 Glenwood Avenue, in the City of Victoria, Province of British Columbia, deceased.

NOTICE IS HEREBY GIVEN that creditors and others having claims against the estate of the above-named deceased are hereby required to send them to CANADA TRUST COMPANY, Executor, on or before the 31st day of July, A.D. 1979, after which date the Executor will distribute the said estate among the parties entitled thereto, having regard only to the claims of which it then has notice.

CANADA TRUST
COMPANY
Executor
By its solicitors,
Messrs. Pearlman & Lindholm,
Victoria, B.C.

NOTICE TO CREDITORS AND OTHERS
SOPHIA ELIZABETH SMITH
Deceased

NOTICE IS HEREBY GIVEN that creditors and others having claims against the estate of SOPHIA ELIZABETH SMITH, deceased, formerly of 3745 Seaton Road, Victoria, B.C., are hereby required to send them to the undersigned Executrix at Suite 305, 1020 Government Street, Victoria, B.C., V8W 1X7, on or before the 16th day of July, 1979, after which date the Executrix will distribute the assets of the said estate among the parties entitled thereto, having regard only to the claims of which she then has notice.

IRENE GRACE
STODDART,
in the Will described as Irene Stoddart,
Executrix
CAMPBELL, DONEGANI & WOOD
Solicitors

Province of British Columbia — Ministry of Forests

VANCOUVER FOREST REGION
NOTICE OF STAND TENDING CONTRACT(S)

SEALED TENDERS for the following Juvenile Spacing contract(s) will be received by the Regional Manager, British Columbia Ministry of Forests, 355 Burrard Street, Vancouver, B.C., V6C 2H1, on the date shown below:

(1) Contract ST 92F1-11 J.S. Located Manson Creek, Ranger District No. 19, Parksville, on 40.74 Ha. Viewing Date June 28, 1979, leaving Ranger Station at 09:00 a.m.

Note: Viewing of this site prior to submitting a tender is mandatory.

Deadline for receipt of Tenders is 15:30 July 5, 1979.

Tenders must be submitted on the form in the envelopes supplied which, with particulars, may be obtained from the Forest Ranger(s) indicated or from the Regional Manager, Ministry of Forests, located at 355 Burrard Street, Vancouver, B.C. V6C 2H1.

Lowest or any tender will not necessarily be accepted.

This call for tender comes under the Terms of the Canada-British Columbia Intensive Forest Management Agreement.

Victoria Bailiffs Ltd.
IS OFFERING FOR SALE ON AN AS IS WHERE IS BASIS
1974 Pontiac LeMans
Ser: 2D 29H 415 7222

Unit may be viewed at Gordons Towing between 9:00 a.m. and 5:00 p.m., 25-29 June 1979, at Esquimalt Rd. and Songhees Rd., Victoria, B.C.
Parties interested should contact Victoria Bailiffs Ltd. — 382-9163.
Offers may be delivered to 836 Devonshire Rd., or mailed to P.O. Box 5035, Station B, Victoria, B.C., V8R 6N3.
Offers should be submitted before 29th June, 1979.
All or any offers not necessarily accepted.

PROVINCIAL CAPITAL COMMISSION
NOTICE TO CONTRACTORS
CANCELLATION OF NOTICE TO TENDER

The request for tender for moving, placing and grading of 500 cubic yards of prepared topsoil at the Crystal Gardens, Douglas St., Victoria, B.C., as previously advertised, has been cancelled.

G. L. Giles,
Deputy Mininster
Provincial Capital Commission

British Columbia Buildings Corporation
Invitation to Tender

Sealed Tenders, Marked: **"Renovations to Spencer House"** for minor alterations to approximately 7800 sq. ft. of office space, including carpets, drapes and electrical at 1951 Cook Street, Victoria, B.C., will be received up to **3:00 p.m.** local time the **4th day of July 1979,** and those available at that time will be opened in public at **805 Cloverdale Avenue, Victoria, B.C. V8X 2S9.**

Tender documents may be obtained at the above address after **9:00 a.m.** on the **25th day of June 1979.**

Tenders must be filed on the forms provided, in sealed, clearly marked envelopes.

The lowest or any tender will not necessarily be accepted.

Invitation to Tender

REGIONAL DISTRICT OF COMOX-STRATHCONA
BLACK CREEK-OYSTER BAY WATER DISTRIBUTION

Contract 1

Sealed tenders marked "Tender for Regional District of Comox-Strathcona, Black Creek-Oyster Bay Water Distribution, Contract 1" will be received at the office of the Administrator up to 2:00 p.m. local time, Wednesday, July 18, 1979.

The work involves the supply and installation of a water distribution piping system, of approximately 2326 metres of 250 mm diameter, 6866 metres of 200 mm diameter and 2196 metres of 150 mm diameter piping, a river crossing, 2 pressure reducing valve chambers, a buried control cable and appurtenances.

Contract Documents may be examined at the Courtenay and Nanaimo offices of AESL and also in Vancouver at the Amalgamated Construction Association of B.C., in Burnaby at the Construction Plan Services, in Victoria at the Amalgamated Construction Association of B.C., in Nanaimo at the Nanaimo Construction Association and in Campbell River at the North Vancouver Island Construction Association.

Contract Documents will be available for pickup by interested general contractors at the offices of Associated Engineering Services Ltd., 841A Cliffe Avenue, Courtenay, B.C., V9N 2J8, and 1722 Bowen Road, Nanaimo, B.C., V9S 1G9, on or after Wednesday, June 27, 1979, upon deposit of $25.00 per set.

Tenders must be accompanied by the specified Bid Bond payable to the Regional District of Comox-Strathcona.

The lowest or any tender will not necessarily be accepted.

W. d'Easum,
Administrator,
Regional District of Comox-Strathcona,
4795 Headquarters Road,
COURTENAY, B.C.,
V9N 5W3.

June 23, 1979.

ASSOCIATED ENGINEERING SERVICES LTD. AESL

NOTICE OF APPLICATION FOR CHANGE OF NAME

NOTICE is hereby given that an application will be made to the Director of Vital Statistics for a change of name, pursuant to the provisions of the "Change of Name Act," by me: Margo Dale Barnes of 9-1147 Newport Avenue in Victoria, in the Province of British Columbia, as follows: To change my name from Margo Dale Barnes to Margo Dale Stanley.

Dated this 20th day of June AD 1979.

Margo Dale Barnes.

B.C. HYDRO & POWER AUTHORITY
For Sale by Tender
As Is — Where Is
REF. Q 585

Two—ton Gantry Crane complete with superstructure.
Purchaser to dismantle and remove by 20 August, 1979.
For Inspection and Tender Forms, contact Mr. D. I. Routley, Phoge 479-9311, Loc. 321.
Tender due no later than 12:00 noon, 19 July, 1979.

LUNDS AUCTION
TUESDAY, JUNE 26
1 P.M. & 7 P.M.
PREVIEW: Sat. 10 a.m.-3 p.m.
Mon. 9 a.m.-5 p.m. Tues. 9 a.m.-Saletime

FURNISHINGS: Maple Furnishings incl. 7-Pce. Spool B/Room Ste., Vilas 7-Pce. D/Room Ste., Loose Cushion Chairs, Coffee Table, Telephone Table, Mahog. Dresser & Chest of Drawers, 3 Sectional Mahog. Bookcase, Victorian Repro. Gents Chair, Edw. Chairs, Hide-A-Bed, Music Cab., Games Table, Gateleg Table, Walnut Wardrobe, Dresser, Chest, Bunk Beds, French Doors, etc.
Colour TVs: Incl. Zenith Col. TV ($1300 new).
APPLIANCES: Signature Frostless Fridge & other Fridges, Ranges, Washers, etc.
OF INTEREST: Copper & Brass, Writing Box, Chin. Lagu. Letter Box, Olds Silver Open Holed Flute, 2-Man Raft, Railway Trolley, Cash Registers, Loom; El. Guitar Amp. and Spkr., Gar. Tools, New Seiko Quartz W/Watch, etc.

ESTATE PRINT CLEARANCE
Incl. Prints by G. Baxter, T. Rowlandson, J. Leech, Kronheim & Co., Vanity Fair Spy Prints, Hand Painted Japanese Scrolls, Japanese Woodblocks, Antique Maps, Numerous Etchings and Copper and Steel Engravings.
OVER 50 LOTS

COMING UP: Jewelry — July 10
Antique & Fine Art — Summer
THE AUCTIONEERS AND APPRAISERS FOR VICTORIA AND VANCOUVER ISLAND

LUNDS AUCTIONEERS and APPRAISERS LTD.
926 Fort St., Victoria
Tel. (604) 386-3308

STEAM CLEAN MOTORS
Cars and Light Trucks, only 9.50
SUBURBAN MOTORS
3377 DOUGLAS 386-6131

rb auction
UNRESERVED AUCTION
no.1
DATE: Thursday, July 5, 1979, 10:00 a.m.
PLACE: Prince George, British Columbia, Canada.
SALE SITE: End of Boundary Road, B.C.R. Industrial Site, Prince George.
SALE SITE PHONE: (604) 564-5180.

CRAWLER TRACTORS incl.: 1974 Cat D8K, 3 Cat D8H's, 1975 Cat D7G.
WHEEL AND CRAWLER LOADERS incl.: 2 Cat 966C (1976-1972), 1975 Timberjack 2500, 1977 Case 1450.
LOGGING EQUIPMENT incl.: 1976 Cat 528, 2 1974 Clark 667, 1976 Timberjack 550, 2 Timberjack 404, 1977 Drott 40 Feller-buncher, 4 K.W. W924's w/trailers (1977-1973).
EXCAVATORS AND MOTOR GRADERS incl.: 1975 P&H 418, 1971 Drott 40 Cruz-air, Gallon T500, Cat 12.
TRUCK TRACTORS AND DUMPS incl.: 1978 Mack R700, 1975 K.W. 924, 1974 Mack R797, 2 1972 IHC 4300 and 4370, Hayes T/A dump, Dodge dump, IHC 180 dump.
ANTIQUE AUTOS incl.: 1917 Ford Model T Roadster, 1948 Chev Fleetmaster.
MISC. incl.: Symons 36" S.H. Cone, Columbia 40-Ton Lowboy, 1 Tons, ¾ Tons, ½ Tons (4x4's), hand tools.

auction calendar
KAMLOOPS, B.C., June 26, 1979.
PRINCE GEORGE, B.C., July 5, 1979.
VANCOUVER, WASH., July 17, 1979.
EDMONTON, ALTA., July 19, 1979.

Write or phone for FREE Brochure.
RITCHIE BROS. Auctioneers
B.C. Dealers Licence No. D01076A
HEAD OFFICE:
9200 BRIDGEPORT ROAD, RICHMOND, B.C. V6X 1S1
TELEPHONE (604) 273-7564 TELEX 04-355580

Special Offer
FOR PRIVATE PARTY CLASSIFIED ADVERTISERS
Use this handy coupon to place your Classified Advertisement and save money

Name .....
Address .....
Phone No. .....
Signature .....
No. of insertions ..... Amount Enclosed $.....

FILL OUT AND MAIL TO
SPECIAL OFFER
Victoria Press,
P.O. Box 300,
Victoria, B.C.
V8W 2N4.
OR
DELIVER IN PERSON TO
2621 Douglas St.,
Victoria, B.C.

Your ad will run as soon as possible upon receipt of this coupon and payment or please specify consecutive dates.

Classification Number ..... 10 WORDS MINIMUM

10 Words for 1 insertion in The Daily Colonist and Victoria Times: $1.20
12¢ for each additional word.
10 Words for 3 insertions in The Daily Colonist and Victoria Times: $2.85
28¢ for each additional word.
10 Words for 6 insertions in The Daily Colonist and Victoria Times: $4.50
45¢ for each additional word.

Victoria Press Box Charge $3.25 per month.
Replies to be mailed Replies to be held for pickup.

All ads must be written in regular classified style, and run on consecutive days.

All real estate, mobile home, rental and business advertising is considered to be commercial advertising and will not qualify for this special offer.

SEND CHEQUE or MONEY ORDER
— NO REFUNDS —

THE DAILY COLONIST AND VICTORIA TIMES

CAPITAL REGION

Busy slate for July at Cameron

Victoria department of recreation and community services has arranged a busy program of free events in July at the Cameron bandshell.

Activities include concerts, NFB film shows, gospel services and live theatre performances.

Following is schedule of events at Cameron bandshell in July:

Sunday, July 1 — 2-4 p.m., James Fraser orchestra concert; 7 p.m., evening gospel service.

Monday, July 2 — 7-9 p.m., fun folk dance.

Tuesday, July 3 — 9-10 p.m., summer cinema, films are *Magic Flute, Violin, Songs of Seasons.*

Wednesday, July 4 — 7-8:45 p.m., jazz in the park; 9-10 p.m., summer cinema, *Kevin Alec, Vancouver Pacific Celebration, Outward Bound.*

Thursday, July 5 — 9-10 p.m., summer cinema, *The Hoarder, Lion and the Mouse, National Parks, Song of the Paddle.*

Sunday, July 8 — 2-4 p.m., concert, Western Brass, jazz to Joplin, Erv Lang and his Quintet; 7 p.m., evening gospel service.

Monday, July 9 — 7-9 p.m., fun folk dance.

Tuesday, July 10 — 9-10 p.m., summer cinema, *Beluga Baby, Ananse's Farm, Bears and Man, Forests and Vladimir Kralina.*

Wednesday, July 11 — 9-10 p.m., summer cinema, *Sandcastle, Mighty Steam, Calliope, She's a Railroader, Caravaners.*

Thursday, July 12 — 9-10 p.m., summer cinema, *Glimpses of China.*

Saturday, July 14 — 7-9 p.m., home grown music in the park.

Sunday, July 15 — 2-4 p.m., concert, McQuillan Brothers, Van Kemenade and his Music; 7 p.m., evening gospel service.

Monday, July 16 — 7-9 p.m., fun folk dance.

Tuesday, July 17 — noon to 1 p.m., live theatre performs *Treasure Island*; 9-10 p.m., summer cinema, *Spartree, Cooperage, The Invisible Reef.*

Wednesday, July 18 — noon to 1 p.m., live theatre, *Treasure Island*; 7-8:45 p.m., jazz in the park; 9-10 p.m., summer cinema, *Impressions of the Peace, To see or not to see, Ritual.*

Thursday, July 19 — noon to 1 p.m., live theatre, *Treasure Island*; 9-10 p.m., summer cinema, *Bead Game, Carousel, The Great Toy Robbery, Those Wild Wild Mushrooms, Sun, Wind and Wood.*

Friday, July 20 — noon to 1 p.m., live theatre, *Treasure Island.*

Saturday, July 21 — noon to 1 p.m., live theatre, *Treasure Island*; 2:30-4 p.m., Victoria Symphony Festival Orchestra.

Sunday, July 22 — 2-4 p.m.; band concert; 7 p.m., evening gospel service.

Monday, July 23 — 7-9 p.m., fun folk dance.

Tuesday, July 24 — 1-3 p.m., Naden band; 9-10 p.m., summer cinema, *Emily Carr-Growing Pains.*

Wednesday, July 25 — 9-10 p.m., summer cinema, *Emily Carr-Little Old Lady on the Edge of Nowhere.*

Thursday, July 26 — 9-10 p.m., summer cinema, *Western Canada-Land of Discovery, For Land's Sake, Portrait of a Market-Solola.*

Saturday, July 28 — 2:30-4 p.m., Victoria Symphony Festival Orchestra; 7-9 p.m., home grown music in the park.

Sunday, July 29 — 2-4 p.m., concert, Summer Festival Orchestra; 7-9 p.m., evening gospel service.

Monday, July 30 — 7-9 p.m., fun folk dance.

Tuesday, July 31 — 9-10 p.m., summer cinema, *Tale of an Iron Snake, Faces Quebec, Family Down the Fraser.*

Woody's all set with Dixieland

Music from the land of magnolias and mint juleps will be featured as "Woody" Woodland and his Dixieland Band get this year's free Concert in the Park series under way in Victoria.

The program starts at 2 p.m. Sunday in Beacon Hill Park's Cameron bandshell.

The popular Ragtime Quintet, with Ernie Hackett at the keyboard, will also entertain during Sunday's concert.

Instrumental music for this performance is provided by funds supplied by Canadian and U.S. recording companies through the Music Performance Trust Funds, a public service organization created under agreement with the American Federation of Musicians and the city.

A grant for the concert was obtained with the co-operation of the Victoria Musicians Association, Local 247.

Holdout unions reconsider vote

VANCOUVER (CP) — Members of two small unions which are holding up a return to work by 1,400 employees at Pacific Press will meet today to consider a recommendation that they take a second ratification vote on the company's latest contract proposal.

The 100-member Printing Pressmen's Union and the 55-member Wholesale Drivers Union are the only unions in the Joint Council of Newspaper Unions not to have agreed to the offer.

Officials of the two unions agreed to go to their members again after a meeting Friday between the joint council and the British Columbia Federation of Labor.

SMALL BUSINESS LEASE PLANS
SUBURBAN 386-6131

the Bay

EYE POPPERS SALE

LAST BIG DAY SATURDAY! DON'T MISS IT!

SATURDAY 9:30 a.m. SPECIALS

On sale 1 hour only while quantities last. Personal shopping only. We reserve the right to limit quantity per customer.

Ladies' Spring Co-ordinates
Be here first thing Saturday for terrific clearance savings on blazers, skirts and pants. Assorted colours in broken sizes.
Special, **50% off**
Sportswear, Second

Ladies' Basic Style Blazers
Fully lined, suede-look arnel/nylon blazers with 2-button closure and 2 pockets. Broken sizes are mostly 11/12 and 13/14 in pale grey, antelope and light beige.
Special, **12.99**
Main Floor Sportswear

Men's Pyjamas
Pant and jacket style of a polyester/cotton blend in sizes small and extra large only. Assorted colour plains and fancies. Were 12.99.
Special, **6.99**
Men's Wear, Main Floor

Exercise Books
Assortment inclues 4 and 5 book packs. Shop early for the low stock-up price. Limit one per customer.
Special, pack **19¢**
Stationery, Main Floor

Pear's Transparent Soap
75 gram bar made of glycerine and natural oils of Thyme and Cedar. Regular 75¢. Limit one per customer.
Special, **30¢**
Health and Beauty Aids, lower main

Disposable Razor
"Good News" twin blade razor regular 53¢. Limit one per customer.
Special, **20¢**
Heath and Beauty Aids, lower main

Pastry Blender
Ekco chrome plated blender, regular 1.39. Limit one per customer.
Special, **49¢**
Housewares, Third

Potting Soil
40 pound bag for indoor plants and outdoor planters. Regular 2.99.
Special, **2.19**
Garden Shop, 2nd Parkade level

Buster Brown Spring and Summer Clothes for Kids 25% Off

While quantities last. Personal shopping only.

Baycrest flannelette diapers
100% cotton flannelette diapers in a pack of 12 at a super low price.
Special **6.99**

Stretch terry sleepers
Novelty screen prints in white, yellow, pink or blue. 90% cotton/10% nylon in sizes S,M,L.
Special **3.99**

Girls' 2-pce. swimsuits
Assorted colours to choose from for sizes 2 to 3X.
Special **1.99**

Boys' swim trunks
For sizes 2 to 3X in assorted colours.
Special **1.59**
Children's Wear, Third

"Little Rascals" Girls' Co-ordinates

Special clearance savings on reversible vests, skirts and blouses in plains and florals, plain kettle cloth pants.
Sizes 4 to 6X. All pieces at one low price each **4.99**
Sizes 7 to 14.
6.99 Vest
Pant **7.99**
Skirt or Blouse **8.99**

Boys' 2-pce. sets by "Kricket"
Short-sleeve knit shirts with co-ordinated pant in blue, brown, beige or green. 50% cotton/50% polyester. Sizes 4, 5, 6 and 6X. Reg. $10.
Special **8.99**

Girls' sundresses
Polyester and cotton blend dresses in assorted colour prints for sizes 2 to 3X.
Special **2.99**

Jogging shoes for senior boys
Just Jog nylon shoes with split suede uppers and formula wide track soles. Royal blue/yellow or beige/brown in sizes 11 to 2½ and 3 to 7.
Sale **10.99**
Children's Shoes, Second

Pentax K1000 35mm camera
The SLR Pentax K1000 features a hot shoe, f2.0 lens, plus a full range of shutter speeds to 1/1000 sec. For versatility, the K1000 accepts all Pentax K mount lenses. (custom fitted case, $20 extra)
Sale **$229**

Pentax ME automatic camera is small and lightweight with f2.0 lens. Features aperture preferred automatic operation.
Sale **$319** (case $20 extra)

Pentax wide angle lens. 28mm 2.8 SMC designed to fit all K and M series Pentax cameras.
Sale **$169**

Pentax telephoto lens. Versatile 135mm f2.5 lens.
Sale **$129**
Cameras, Main Floor

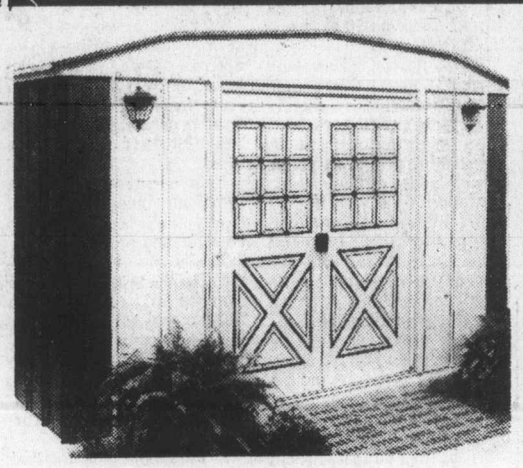

10' x 7' barn style storage shed
Features heavy galvanized metal panelling with easy assembly instructions. Ball bearing door rollers on interlocking doors. Approximately 64 sq. ft. of storage space in the approx. 10' x 7' dimension. Assembly required.
Sale **224.99**

Fertilizer spreader is Erie 20, drop type model 7116. Spreads 16-inch-wide swath. Red only.
Sale **12.99**

4-cu.-ft. wheelbarrow of heavy duty construction with wooden handles, rubber-tire wheel.
Sale **36.99**
Garden Shop, 2nd Parkade Level

"Freestand II" dome tent
Regular $100
Sale **79.99**
Dome style tent for 3 persons has floor size of 84" x 84" with 50" centre height. Water resistant, coated rip-stop nylon with large full access zipper door with screening. Complete with fly, fibreglass poles, stakes and stuff bag. Total weight of 7¾ pounds. Special sale price in effect until June 30th.
Sporting Goods, Lower Main

Summer fun toys

World class frisbees. 119 gram weight for longer distance and time aloft. Special, **3.49**

Bow and arrow set consists of red plastic bow, yellow quiver and 2 suction cup tipped arrows. Special, **1.49**

Swim aids. 2 inflatable swim aids for arms, each with 2 separate inflatable compartments and safety valves. For ages 4 to 8 years. Special, **1.19**

Inflatable swim ring with safety seal valve and tow rope. Special, **99¢**

Inflatable punch bag is 35" high and sand weighted. Great for pool or beach. Special, **2.59**

4-player badminton set contains 4 racquets, 2 shuttlecocks, net, 2 end posts and rule book. Special, **6.99**

2-player badminton set with 2 racquets, 1 shuttlecock, net and instructions. Special, **1.99**

Croquet set includes mallets, balls, wire hoops and rule book. Special, **9.99**

Plastic croquet set for the very young with colourful mallets and balls. Special, **4.49**

Flingers. Action packed target toss game with inflatable, weighted vinyl flingers and target mat. For ages 4 yrs. and up. Special, **7.99**

Split ring. Heavy duty, vinyl swim aid with safety rope. Special, **1.19**

Batting trainer. The Rod Carew batting trainer includes automatic pitcher, 3 practice baseballs and 60 cm extendable bat. Special, **3.99**

Soccer ball. Official size and weight. Special, **5.99**

Boxing gloves. Beginner's size, well padded vinyl gloves. Special, **2.99**

Bowling set. Safe, harmless, durable set with red pins and black bowling ball. Special, **2.99**
Toys, Third Floor

Holiday attache case
This functional and durable naugahyde attache features a velour lining, contoured handle, key locks and handsome brass hardware. Approximately 18" x 12" x 3" in brown or tan. Reg. $47.
Sale **39.99**

15% OFF SALE CONTINUES ON SAMSONITE CARIBBEA III LUGGAGE
Save $5 to $13 on these popular luggage pieces through June 30th.
Luggage, Main Floor

Your old work boots worth $10 trade-in on a new pair
Saturday only, bring in your old work boots, regardless of condition, and receive $10 off the purchase price of a new pair. For sanitary reasons, all trade-ins will be destroyed.
Baymart Work Clothing, Lower Main

You receive a pair of National Tube Socks with the purchase of any pair of sport shoes regular priced $20 or more.
Saturday only in Sporting Goods, lower main.

Saturday Candy Specials
Smiles and Chuckles Turtles. Popular milk chocolate in 14 oz. box, reg. 5.29.
Saturday only **$4**
Scotch Mints by McCormicks in 16 oz. bag. Regular 1.69.
Saturday only, **1.19**
Candy Counter, Main Floor

How to microwave cook fish demonstrated Saturday!
From 11 a.m. to 4 p.m. Saturday, Mrs. Susan Murphy, the Bay's professional home economist, will be showing how fish can be cooked in only 2 to 3 minutes using a microwave oven. Come and see, in the Microwave Centre, fourth floor.

Jeunesse blouses by Sweet Baby Jane
Reg. $18 to $25
Saturday only **8.99**
Choose from a great assortment of summer blouses at a terrific saving price. Assorted colour prints in sizes 7 to 14.
Jeunesse, Second Floor

Diamond rings for ladies and men 25% off
Celebrate that special occasion in your life with a dazzling diamond ring from the Bay. Choose a gift of love and lasting beauty from the Bay's selection of men's and ladies' rings now at savings of 25%.
Jewellery, Main Floor

It's happening in cosmetics...
Charlie by Revlon. With your purchase of any Charlie fragrance, you receive a complimentary 2.2-oz. concentrated cologne spray. Or, with any purchase of $5 or more of Charlie products, you can take advantage of the special purchase price of only 4.95 for a set of makeup brushes.
Geminesse. With any treatment purchase in the Geminesse enriched series for dry skin, you receive an eye cream valued at 9.50.
Shiseido. Receive Shiseido's Inoui Eau de Parfum spray and Moisture Mist Lipstic with your purchase of 7.50 or more of Shiseido products.

Show your Bay Shopping Card! Master Charge and Chargex/Visa are also welcome.

Hudson's Bay Company

Mission bars clinic after 'hellhole' report

By BILL SMITH
Colonist reporter

The village of Zeballos on Vancouver Island's west coast is without a medical clinic.

The mission-group owners of a small three-room house rented by the village notified village clerk Peggy Kirk Friday the building would no longer be rented for use as a clinic because of adverse publicity.

The announcement came in the wake of statements by a husband-wife doctor team that they would rather treat patients on the beach than in the "hellhole" facility that served as a clinic.

● Closed-door probe ends in Alert Bay. Page 29

Mrs. Kirk said the owner—Nootka Mission Association, a religious group with headquarters at Esperanza—said it was terminating use of the building for the clinic.

"They realized some time ago it was inadequate for a clinic," she said, "but they continued renting it to us at $10 for each time it was used by the doctors."

She said the clinic scheduled for Monday had been cancelled because there is no other building available.

"It's tough luck for anyone who might get sick over the next few days," she said.

The clerk said council decided at an emergency meeting Friday to try to arrange home visits only by the Tahsis physician who travels to Zeballos once a week.

"But that has to be set up in advance," she said. "It means the village having to foot the bill for chartering a taxi to transport the doctor to patients' homes, and does not take into account those who are taken ill suddenly."

To complicate matters, regular doctors Deborah Brown and Arthur Harpur left on vacation Friday and Mrs. Kirk was unable to contact their replacement.

"There was nothing to do but cancel Monday's clinic and pray no one gets really ill," she said.

A public health nurse from Port Hardy also visits the community once a month.

In addition to being used for the clinic, the house serves as a bunkhouse for transient tree planters.

It has been described as unhygenic and dingy with poor plumbing, no storage space, no room to store patients' files and very little space for essential medical equipment.

Meanwhile, provincial Health Minister Robert McClelland said in Victoria Friday he was not aware of the conditions brought to light by the *Colonist*.

"If the doctors have any complaints they should have let me know," he said.

Colin Gabelmann (NDP-North Island) said in an interview he was astounded at the minister's remarks.

He produced a copy of a letter sent to

Page 2—No clinic

Island
109 Ingram Street
Duncan

The Daily Colonist.

Some sun, high 19
Weather Details on Page 2

Vancouver Island's leading newspaper since 1858

No. 162 — 121st Year | Victoria, British Columbia, Saturday, June 23, 1979 | 20¢ Daily, 30¢ Sunday

Mr. Howard regrets. . .

Frank Howard (NDP—Skeena), in a letter to Lieutenant-Governor Henry Bell-Irving, said he was "greatly pained" that he would not be able to accept and invitation to attend the Government House garden party honoring the United Nations' Year of the Child July 11.

"There are many neurologically handicapped children in this province who are being placed at a disadvantage by action of your government," Howard said in the letter.

He wrote that because funding for the assistance of children is below the per-child grants of two years ago, "I feel, therefore, that I must not attend your garden party."

Clark to clarify embassy plans

Statement likely today after talks with envoys

OTTAWA (CP) — With Arab and business pressure growing, Prime Minister Clark is expected make another statement today on the government's controversial plan to move the Canadian embassy in Israel to Jerusalem from Tel Aviv.

An aide to Clark said the prime minister's office will likely issue a statement clarifying the Conservative government's position late today after meetings with Arab and Israeli ambassadors.

Meanwhile, businessmen urged Clark Friday to pull back from the Jerusalem decision. And Arab ambassadors and Israeli Ambassador Mordechai Shalev outlined their positions to Liberal leader Pierre Trudeau.

The Arabs have bitterly condemned the embassy move — they consider Israeli control over Jerusalem illegal. They have threatened retaliation if Canada goes ahead with the move and this has alarmed businessmen who fear loss of important contracts.

John Bulman, president of the Canadian Manufacturers Association, said he recommended to Clark that "the move not proceed."

He said the Jerusalem issue was raised by Clark during discussions with a dozen top businessmen about the coming Tokyo economic summit. There was some emotion as several businessmen spoke about the Jerusalem issue and how it might affect them, Bulman said.

When asked whether he expressed concern about the Jerusalem plan, Bell Canada president A.J. de Grandpre snapped: "Obviously."

But de Grandpre, concerned about Bell's $1.1-billion contract with Saudi Arabia, pushed past reporters, refusing to say any more.

R.D. Southern, ATCO president, said the businessmen told Clark they would lose a number of contracts if the government proceeded with the embassy shift.

"We can't ignore the (Arab countries), they have the bucks," said John Bulloch, president of the Canadian Federation of Independent Business.

Earlier, Egyptian Ambassador Hassan Fahmy and representatives of nine Arab League states met Trudeau to state their views. Trudeau opposed the Conservative plan during the May 22 election campaign.

After the meeting, Fahmy said he hopes the government will "review its position toward Jerusalem."

Moving the embassy to Jerusalem would not help peace but "harden more the hardliners of Israel," he said.

Shalev was invited to meet with Trudeau after the Arab ambassadors approached the opposition leader to talk about Jerusalem.

Kuwait paper urges boycott

KUWAIT (Reuter) — A Kuwaiti newspaper said Friday it is boycotting Canadian firms and urged Kuwaiti companies to do the same in protest against Canada's plan to transfer its embassy from Tel Aviv to the disputed city of Jerusalem.

The newspaper, *Al Rai Al Aam*, said it has cancelled a contract for paper and other printing materials from Canada.

Sources said the deal was worth 100,000 Kuwaiti dinars (about $360,000). The newspaper is owned by a major Kuwaiti publishing firm.

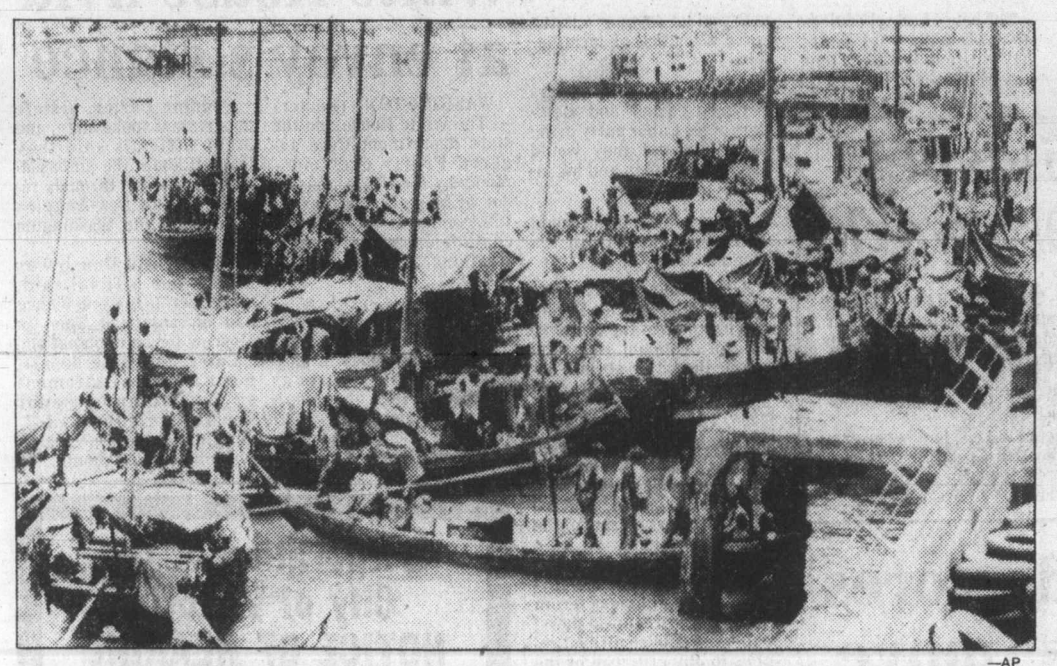

—AP

Hong Kong, too, is packed with boats of refugees awaiting resettlement elsewhere

Refugees vow to die on shore, not at sea

Colonist wire services

KUALA LUMPUR — The Malaysian navy has stationed an oil tanker off the eastern coast to repair and resupply boats carrying Vietnamese refugees so that they can be towed back out to sea, informed sources said Friday.

Meanwhile, a group of about 500 refugees camping on a sandy beach on the eastern coast vowed they would rather die than be pushed back to sea by Malaysian authorities.

"The Malaysians have told us we will have to go but we will not go back to sea," one of the refugees on the beach near Kuantan, south of Kuala Lumpur, said. "It means death if we do, we would rather stay and be killed."

Quan Bon Hoa, an ethnic Chinese acting as a spokesman for the group, told an interviewer: "We appeal to the world, particularly the United States, to help us.

"We have suffered under the Communists in Vietnam. We are suffering hardship now. We need help."

Quan, 25, speaking fluent English, said he had spent two years in prison under the Communists in Ho Chi Minh City (formerly Saigon), where he had worked for an American civil aviation company before the U.S. withdrawal from southern Vietnam in 1975.

The group had arrived at the beach four weeks ago, Quan said, adding that their vessel had been taken by Malaysian authorities.

The refugees are confined to a 100-metre area in the shadow of a beachside luxury hotel. The area is surrounded by barbed wire and patroled by Malaysian soldiers armed with submachineguns.

In a refugee camp on Pulau Island, Malaysian health officials were investigating whether bubonic plague had broken out among the 9,400 refugees there.

Doctors said no cases had been confirmed but that blood samples from 20 refugees were taken Friday.

The navy's action is the latest effort to enforce a new policy of refusing to allow more of the so-called "boat people" to join about 64,000 refugees already in Malaysian camps awaiting resettlement abroad.

INSIDE

Caribbean leader fears Red threat —Page 15

I'm vindicated, shouts Thorpe —Page 19

Bridge	13
Business	6-8
Church News	16-17
Comics	14
Crossword	13
Editorials	4
Entertainment	20, 21
King Fisherman	18
Letters	5
Living	31, 32
Marine Calendar	18
Medical	33
Names in the News	2
Provincial Court	30
Sports	24-28

Car plunge in brush trapped her 4 days

EVERETT, Wash. (AP) — For nearly four days, 69-year-old Aileen Nash sat in her car and contemplated her future.

The woman was trapped Sunday night when her car went over an embankment and disappeared in heavy brush on a hillside.

Sounding chipper during a telephone conversation Thursday from her hospital bed, Mrs. Nash said she thought she would die and remain undiscovered until a hunter found her skeleton.

"I'm flat on my back and I've got a good gash on my head and a bone broken in my hand and my ribs but, you know, I've been buried alive for four days," she said.

"I just figured I was buried alive and that I'd die from starvation. I don't think I'd have carried on much longer. I was saying my prayers most of the time. I kept calling, 'Help me! Help me!' every day and there was no answer."

A construction flagman heard faint cries as he walked along U.S. Highway 2 near Snohomish, where Mrs. Nash lives, Thursday morning.

He clambered down the embankment and found Mrs. Nash in the car, which was covered with heavy brush. He scrambled back up to the highway and notified authorities.

The ordeal began Sunday morning when the car Mrs. Nash was driving went out of control. A bottle of perfume had rolled from beneath the seat and blocked the brake peddle. When Mrs. Nash hit the brakes, nothing happened.

The car swerved over an embankment, fell about 50 feet and smashed into a tree, wedging Mrs. Nash between the front and back seats. She could not open a door because they operate off the car's electrical system, which was in shambles.

"For God sake," she advised, "don't buy an automatic car where everything runs when the motor runs. When the motor's out, you're out of luck."

She said she had nothing to eat while trapped in the car. A window, open a crack, provided fresh air.

Authorities said she was not missed by her family because she was expected to be away for several days.

London flights disrupted

LONDON (Reuter) — Thousands of passengers at London's Heathrow and Gatwick airports were delayed or stranded Friday because of a 24-hour strike by air traffic controllers and weather forecasters.

An Air Canada spokesman in Victoria said the strike caused cancellation of one of Friday's two flights out of Heathrow to Vancouver, and some delays in aircraft from Vancouver landing there. Flights to London would continue as scheduled, he said.

Half of the scheduled 750 arrivals and de- partures at Heathrow were disrupted.

At Gatwick, which carries the bulk of vacation traffic, flights were delayed by about one hour.

The stoppage was called by the Institute of Professional Civil Servants in support of a pay increase of between 20 and 47 per cent.

The strike was scheduled to end at midnight and airport authorities expected the situation to return to normal by this evening.

Beware a 'Vietnam', Cubans warn Carter

Colonist wire services

As Nicaraguan government planes blasted rebel positions Friday, a new front opened in the crisis of the Western Hemisphere.

Cuba, through the official newspaper *Granma*, fumed at the hint from Washington that American troops would be used to intervene in the civil war.

Nicaragua government T-33 jets Friday pounded guerrilla-held neighborhoods of Managua as President Anastasio Somoza balked at a U.S. call to resign.

The Anti-Somoza rebels rejected the Washington peace plan.

White House press secretary Jody Powell refused to rule out the possibility of sending U.S. troops to this Central American country.

U.S. State Secretary Cyrus Vance, in offering an American peace formula Thursday to a meeting of the Organization of American States, called for Somoza's resignation and his replacement by a "national reconciliation" government.

Vance also called for a ceasefire, cessation of arms shipments to both sides, the sending of an OAS delegation to Managua and establishment of an OAS peacekeeping presence in Nicaragua.

Somoza was asked by a reporter in a telephone interview what his answer to Vance would be.

"I gave my answer to Vance a long time ago," said the Nicaraguan president, who has vowed to stay in office until the end of his current term in 1981.

In Havana, Cuba launched a blistering attack Friday on Carter administration proposals for a peacekeeping force and government of national reconciliation.

A front-page editorial in *Granma* said Washington is seeking to send its military forces to the rebellion-torn Central American country to establish a government acceptable to U.S. interests.

Granma said U.S. intervention in Nicaragua would create another Vietnam in the heart of the Western Hemisphere.

Jody Powell spoke while foreign ministers of the OAS debated just how far the 27-country hemispheric body should go to force Somoza to step down in the interests of peace.

A majority of the delegates seemed to be supporting language which would call for Somoza's ouster but which would preclude any significant OAS role in Nicaragua's internal affairs.

Other Carter administration officials said there is no consideration of U.S. forces being sent to Nicaragua unilaterally in the event the OAS does not support Vance's peacekeeping proposal.

Canadian truckers stay home

Canadian Press

A violent strike by independent truckers in the United States has frightened Canadian truckers and could drive up prices in Canada west of the Rockies as supplies of U.S. fruit and vegetables dwindle.

● Fuel shortages here for next 15 years, says Carter. Page 3

● Latest in electric cars launched. Page 8

Most truckers in the Atlantic provinces and a number in Western Canada are refusing to cross the border into the U.S. because of the strike, which already has led to a death in Alabama and numerous injuries in the last several weeks.

However, on the west coast, although some B.C. truckers are reluctant to go to California for fear of harassment, there has been no real shortage of fruit and vegetable supplies.

Walter Der, of Capital Freightways, said he hadn't heard of any actual physical intimidation of B.C. truckers, but added some were "not too keen" on going south.

"One guy in Vancouver has a 450-gallon tank which can get him there and back, but he's kind of scared," Der said.

He added that most Vancouver Island supplies are coming in from Vancouver, where they have begun arriving in bulk by rail.

A spokesman at Woodward's food floor confirmed that so far there has been no shortage of imported produce and no increases in prices.

Importers in the East say Canadians could be paying between 10 and 20 per cent more for fruit and vegetables during the next few weeks as low stocks force them to pay more to truckers who will work.

They say, however, that eastern prices may be rolled back in several weeks when

Page 2—Drivers

Roll Over To 1070
CFAX 1070
THE VICTORIA AIRFORCE

The Daily Colonist.

Sports, Pages 24-28

Section Two Saturday, June 23, 1979 Page 23

—John Langton photos

Trade fair produces striking displays

Parksville held its annual trade fair at the arena recently and event attracted plenty of attention, with contributions from of local businesses and craftsmen. At top left is exhibit by Lynn's Ceramics, which drew plenty of attention. At top right, Eric Lauinger, seated, and Gerry Silver explained some of their log-building techniques, while Gisele Merlet, in the other photo, caught everybody's eye with her striking costume and flower display, which was done by Paradise Flowers of Parksville.

Port Alberni council

Fish union supported

By JOHN HENDERSON
Colonist correspondent

PORT ALBERNI — City council this week gave at least partial support to the United Fishermen and Allied Workers Union in its effort to preserve the jobs of fish-processing plant workers in the province.

Frank Cox, a Vancouver Island organizer for the union, appeared before council to ask that it endorse the union's objective of "reversing the trend of exporting the processing of fish caught in Canadian waters."

The union's concern was twofold, he told the meeting.

First there was the change in regulations, accomplished during the negotiations of the 200-mile fishing limit, which was now allowing for unlimited export of unprocessed frozen fish, notably herring and salmon, which was drastically reducing the number of jobs and hours of work in West Coast fish -processing plants.

The fish resources caught in Canadian waters belong to Canadians, he said, and should provide the maximum in Canadian jobs and income.

Secondly, the union wished an investigation of the ownership of fish-processing facilities both at sea and ashore, since it was becoming convinced that foreign ownership was behind much of the activity which was removing the processing of fish from Canadian workers.

On these terms, he told council, the union was sending a delegation to the provincial government marine resources branch, and later to the federal fisheries department, asking for:

- An immediate halt to the licensing of new processing facilities.
- Compulsory disclosure of all details of corporate ownership to allow a full analysis of the extent of foreign control.
- An immediate end to all fish processing at sea.
- An immediate halt in construction of new processing plants.
- Strict controls on the export of frozen sockeye and pink salmon to ensure that frozen exports of those species do not exceed 1978 levels.

Cox asked that the council support these aims with a letter to the provincial government or in providing representation in the Victoria delegation.

He indicated that such support had been gained by the union from the councils at Tofino and in Prince Rupert.

Ald. Alice Chiko asked if the union's demands would in effect deny the building of a new plant planned for the Port Alberni waterfront.

Cox replied that the union wanted no new plants built until the full capacity of the existing plants on the West Coast was utilized.

Ald. Bea Wilson wanted to know, in light of statements Cox had made regarding operations in Prince Rupert, if the union wanted to reverse the trend of freezing fish and return to canning operations.

The union couldn't stand in the way of any real progress in fish marketing, Cox said, but wanted to look at the current operations of all fish-processing plants to establish if in fact the increase in foreign ownership was not in the long term introducing procedures which were not in the best interests of the province or the workers.

Mayor Jim Robertson said that he could not personally endorse any freeze on the building of new fish-processing facilities, since the city was currently involved in encouraging the construction of a new plant.

Ald. George McKnight closed the discussions with a motion that the city write the appropriate provincial ministry to the effect that it endorsed the processing of all fish caught within Canadian waters by Canadian workers whenever possible, and to this extent endorsed the union stand. The motion passed unanimously.

In other business, the matter of the use of Dry Creek Park as a city-operated overnight campsite was again discussed.

Chairman of the special development committee, Ald. Mo Inwards, reported that, as requested, his committee had held a meeting on the matter, and in fact, had again toured the park, but had come to no concrete recommendation.

He asked that the committee be given another week to study the matter and that council provide some guidelines on the suggestion for "temporary" use.

Ald. McKnight said that as he conceived it, the park would only have the installation of picnic tables and the clearing of temporary camping pads for this year, so that it could be readily restored to its orignal form if the decision was made not to make it into a permanent installation as a campsite.

As to washrooms and so forth, he said, these would not necessarily have to be built on parkland even if the installation was a permanent one, but could be a mobile type situated on adjacent city property.

Mayor Robertson said he could concur with the use of the park as a temporary campsite for this summer only, while the study currently underway to find a site for a permanent campsite continued.

"But I cannot see the use of Dry Creek as a permanent city campsite," he continued.

"I have gone over the possibilities of the park with the parks and recreation commission and agree with their assessment that it is potentially the Stanley Park of the city. I would not want to see that objective destroyed."

Ald. Chiko agreed that the use of Dry Creek should be strictly temporary, "to study the demand, the problems of running such a facility and so forth."

Ald. Inwards said his committee would attempt to return a recommendation "within a week" so that the park could be used this summer.

Auxiliaries stage partial withdrawal

PORT ALBERNI — Auxiliary RCMP here began a partial withdrawal of services Friday to protest a uniform change that goes into effect July 31.

The 30 officers said blue hatbands and arm flashes proposed for the uniforms would call attention to the fact that they are part-time police and are not armed nor properly trained. At present the auxiliaries wear regular RCMP uniforms.

Percy Chisholm, a spokesman for the Port Alberni auxiliaries, said the officers will stay off the job until the problem is resolved but added that they would respond in emergencies.

He said the auxiliaries would be asking for support from other officers in the province to have the uniform change order rescinded.

Chisholm added in an interview with the *Colonist* that his group has sent telegrams to Alberni MLA Bob Skelly and to Nanaimo-Alberni MP Ted Miller, as well as to the Victoria headquarters of the RCMP.

They want the return to the regular uniforms of the RCMP, the group's members said in the telegram.

Chisholm said he has not been in touch with any other auxiliaries across the Island but he understood that "many are upset over the change."

By partial withdrawal, Chisholm explained, the group means that it's withdrawing its services except in emergency cases.

Insp. Bill Dellebuur, commanding officer of the Port Alberni detachment, said Friday that he had a meeting with the auxiliary force Wednesday night but was unable to reach any sort of a compromise.

He pointed out that since the change is province-wide and effective July 31, it could not be reconciled on a local basis.

As far as the police service in the city is concerned, he added, the regular patrols will continue without interruption and in some cases will consist of one man instead of two.

He sees no problem in maintaining the regular police service.

Later a spokesman for the District 2 headquarters of E Division in Victoria, which includes all of the Island and the Interior portion of the province, said the headquarters is well aware of the "very unfortunate issue" and is looking into it.

Recreation push in Port McNeill

PORT McNEILL — Plans for the development of several parks and recreational areas within the community have been presented to Port McNeill council for consideration.

The plans have been prepared by members of the Port McNeill recreation commission, Ald. Dick Bowes and recreation director Don McWilliam.

The parks include family relaxation areas, plot parks and playgrounds, fields and play areas, specific activity and exercise areas, scenic parks and tourist areas.

The report began with an analysis of the old community hall and surrounding area, which it is felt needs a good deal of upgrading but which has potential because of its proximity to the baseball field and a proposed all -purpose outdoor court area.

The ball field requires returfing and the present tennis court needs resurfacing and fencing.

The condemned community swimming pool was seen as a possible combination playing surface by filling it with gravel and covering the surface with blacktop or cement.

Such games as tennis, lacrosse, stick hockey, handball games, basketball and others could be played on the surface.

An area known as Ledge Point, "could be to Port McNeill what Stanley Park is to Vancouver," according to McWilliam.

The plan will now be studied by the advisory planning commission and the recreation commission while council looks into methods of financing the various projects.

Bylaw provides for liveaboards

By DEREK RHIND
Colonist correspondent

DUNCAN — Some concessions to environmentalists and liveaboards are evident in the latest revisions to North Cowichan's zoning bylaw.

Major changes are an entirely new zone for the controversial municipal portion of Cowichan Bay, removal of the proposed commercial general zoning for the Somenos Flats, and the removal of a clause in the bylaw exluding liveaboards from marinas.

Counil is now proposing a "limited industrial" zone for the Doman Industries sawmill site and the proposed Island Shake and Shingle Ltd. mill.

Pro-industry forces had previously convinced council to zone the property heavy industry but environmental groups wanted the land retained as agricultural.

Permitted uses in the "limited industrial" zone are sawmills, veneer plants, plywood mills, planer mills, dry kilns, pellet plants, particle board plants and a broad category of lumber manufacturing.

Pulp and paper mills are excluded from the "limited industrial" zone.

Ald. Graham Bruce told the *Colonist* that "permitted uses in Cowichan Bay would still depend upon whatever recommendations were forthcoming from ELUC and the estuary report.

Although ELUC cabinet ministers met Wednesday, according to an environment ministry source, the estuary task force report was not discussed.

Environment Minister Rafe Mair had previously told the *Colonist*, immediately following the provincial election, that the first priority for discussion by ELUC would be the Cowichan estuary.

The "limited industrial" zoning is also covered by a development permit, which gives council jurisdiction over dimensions of buildings, parking, landscaping, preservation of natural water courses and exterior finishing.

The remainder of the municipality in the Cowichan Bay area remains an agricultural-residential blend of five-acre and two-acre minimums.

Another major change is in the controversial Somenos Flats, an area alongside the Trans-Canada Highway, which becomes flooded every year.

Council has removed the proposed commercial general zoning in favor of two-acre minimum rural restricted.

The two lone parcels of commercial land, Duncan Boatland and the small industrial park on the Trans- Canada Highway including Neilson's RV Centre and Saunders Motors, will remain commercial.

Bruce said the commercial zoning was removed from this area after a great deal of public opposition and recommendations from highways and environment ministries.

North Cowichan's liveaboards have been granted a new lease on life with the revised bylaw as a clause excluding them from marinas has been removed.

Council is expected to meet with a delegation of liveaboard owners in future months to discuss their special needs.

Other notable changes to the bylaw include a clause that will allow beekeepers to practise their hobby in agricultural rural (five-acre minimum), rural restricted (two-acre minimum) and rural residential zones (18,000 square-foot minimum.)

Council, however, included a safeguard clause allowing the keeping of animals, pets or bees "only if no public nuisance whatsoever is created."

Under the new zoning, all duplex units must be on a minimum lot of 9,600 square feet instead of the previous 7,200-square-foot minimum.

The two-acre A-2 zone has been extended on the west side of Somenos Road, taking into account the availability of water and the large number of existing smaller lots.

Further public hearings are planned for Monday at the south end Fire Hall, Tuesday at the Chemainus Fire Hall and Wednesday at Municipal Hall. All meetings start at 8 p.m.

Mounties warn revellers

PORT ALICE — Underage drinking and late-night noisemaking at provincial campgrounds here have brought stern warnings from Cpl. Marv Clarke of the local RCMP.

The noise has been disturbing legitimate tourists in the campgrounds.

Regular night-time checks of the campsite, which are being heavily used this year, will be made and underage drinkers or those making undue noise will be apprehended.

Stepped-up roadblocks are also scheduled to go into effect to combat a series of drinking-driving accidents, police said.

Arnie Palmer (left) and Tom Watson compare notes at Canadian Open

Watson moves to top in Canadian Open test

OAKVILLE, Ont. (CP) — Tom Watson, playing with confidence that comes with success, battled Glen Abbey's lush layout and treacherous winds to carry a three-shot lead into today's third round of the $350,000 Canadian Open golf championship.

Watson, the Professional Golfers' Association leading money-winner with more than $350,000 this year, fired a two-under par 69 for a two-day score of 135, seven under par.

And the Kansas City native, who missed the cut for the first time this year at the U.S. Open last weekend, credits his approach to his game with putting him at the top.

"Certainly confidence is motivating my game, and it builds with success," says the player who is recognized as the dominant figure on the tour today.

"It's a day-to-day thing," Watson said. "Last week I didn't have it when I started and I just couldn't build it up. So I paid the price."

He said he hasn't made any fundamental changes in his game since joining the tour in 1971. He has netted some $1.5 million since.

The only weakness he sees in his play is an inability "to fade the ball." He also noted that for two years he "eliminated the left side of the fairway," electing to keep his shots to the middle and right, "but it (the left side) has crept back into my game."

Lee Trevino, a two-time Canadian Open titleholder, D. A. Weibring, who played in the morning before winds built up, and first-round leader Jack Newton of Australia, shared second place at 138.

Weibring fired a 70, Trevino was even par with two double bogeys on his incoming nine (he started on No. 10), including No. 9, his 18th. Newton was unable to cope with the winds and wound up at three-over par 74, 10 strokes over his course record 64 Thursday.

"It played very unfairly today," Newton lamented later. "I certainly didn't play as well, but the conditions didn't allow me."

Only two of 23 Canadians entered in the tournament survived the halfway cut of 148 or better. Jim Nelford of Burnaby, with a 73 — two over par — and Gar Hamilton of Toronto, a 71, both finished at 143.

Gary Cowan, veteran amateur from Kitchener, Ont., and top Canadian for the opening 18 holes Thursday with a 70, soared to an 81 and finished at 151.

Amateur Dave Mick of Victoria carded a creditible 74 but with an opening 85 was well over the cut off figure of 148. Touring pro Bob Beauchemin, also of Victoria, was another victim as he slipped to 82 after an opening 78.

The dicey conditions eliminated a number of pre-tournament favorites. Masters champion Fuzzy Zoeller, who had a 67 Thursday, turned in a score of 81 — right on the cutoff score.

But at the scoring tent, Zoeller neglected to enter the proper scores on his first and 15th holes and was disqualified.

Pat McGowan, runner-up to 1978 champion Bruce

● Complete Canadian Open scores. P. 28

Lietzke, squeezed in at 148 after a 76. Former champs Arnold Palmer and Gay Brewer weren't so fortunate. Brewer (1972) had an 85 for 157, Palmer (1955) an 80 for 183.

Tom Weiskopf, the 1973 and 1975 champion, needed a scrambling 72 to finish at 147.

Earlier in the day Jerry Pate (1976) pulled out after nine holes with a recurring shoulder injury, joining another former champion, Don Massengale (1966) on the sidelines. Massengale retired after shooting an 81.

Unlike Thursday when 29 players shot par or better, only 13 had sub-par scores going into today's round. Winds gusting to 50 kilometres an hour made play hazardous.

"The wind was really moving the ball around on the greens," said Nelford. "There were a couple of times I saw it headed for the cup and knew it had to go in. But it turned at the last moment when the wind took it."

But he wasn't overly disappointed in his play.

"I'd like to get a couple of good numbers up on the board, like say a 65, and then I'd know I was in contention," Nelford said. "But I know this course isn't going to give that up easily."

OPEN SIDELIGHTS — **Gar Hamilton** and playing partner **Sam Trahan** were both fined $200 for slow play Friday. Since the fine system was introduced in May 1978, 19 players have been fined for pace-of-play violations. . . . **Newton's** course record 64 Thursday earned him the first day's Peter Jackson low score award, a marble eskimo plaque. **Jay Haas, Morris Hatalsky** and **Tom Storey**, with 68s, were Friday winners. . . . With **Zoeller's** disqualification, the halfway cut left the field at the required low 70s. But **Andy Bean's** withdrawal after shooting a 73 for 145 means only 69 at the most will start today's third round. Had Bean withdrawn before completing his 18 holes, the 149s would have qualified.

Linton in spotlight again with Sandown wins, spill

BY JIM TANG

"I thought I had him but he just moved away. But I'm glad he's here, I can learn a lot just watching him."

The speaker was Mike Stymest, a comparative newcomer to harness racing, and the fellow he was talking about was Keith Linton.

Stymest, who has been doing quite well, said he thought he had his 12th Sandown win when he moved with favored Butternut Jet on the outside in Friday's third race. But just about the time he was pulling even with pace-setting Mark Dominion, Linton got a little extra out of the seven-year-old gelding to start an eventful day with his 30th win of the meeting.

There was a 31st win and a place and show finish before it came uncomfortably close to ending in Linton's second spill of the meeting. It came

● Today's Colonist Handicap. Page 26

in the eighth race when Linton, trying to make a move with Dustys Monarch as the field straightened out for home, bumped wheels twice with Jim Gagnon, who was piloting Hunters Quill.

Linton, who still had an ouchy back as a result of being involved in the pileup in which Joe Hudon broke a leg, was thrown out of his sulky. He got up slowly but he was back to pilot Kalamea Brad in the next race, and fans showed their faith by sending him off at 5-2. He didn't quite make it, finishing fourth in his only failure other than the spill.

Backing Linton is the natural thing at Sandown Raceway these days. He is on his way to a sweep, adding steadily to his driving lead, both in victories and in the Universal Driving Rating percentage, and being far in front in the most-popular driver voting.

The mutuel support he is getting puts on a lot of added pressure, but it's something he has earned. He has been part of the Exactor in more than half of his races and is keeping his UDR percentage above .500.

Friday provided yet another example of the difference it can make when he is at the reins. It came in the sixth race with Linton handling A.E. Sincous, which was distanced in its second Sandown start this year and beaten by a combined total of 40 lengths in its next three trips. With Linton calling the shots, the six-year-old mare crossed the finish line first in 2:05 4/5, almost three seconds faster than its best previous winning time.

It didn't surprise fans, the winner returning only $6.10 although it had started at odds of 54 and 41 to 1 in its last two trips.

FIRST RACE — $800 — 1 mile pace.
Holridge Falcon (Bourgeois) 2.20 2.10 2.10
Senga Lybruk (Hollingsworth) 2.10 2.20
Gallant Honey (Jim Mohorich) 4.80
Time 2:10/4. Exactor (1 & 6) $7.80.
Dixy Yankee, Laskhan Gold, Bonvista Dominion also ran. Border Baron and Bruiser Lad scratched.

SECOND RACE — $800 — 1 mile pace & trot.
Dunhoe (Armstrong) 3.50 2.90 2.40
Andys Truant (Graham) 3.90 3.10
Mill Rodney (Burke) 2.50
Time 2:09/1. Exactor (1 & 2) $14.70.
Senga Levi, Remiers Best, Beavers Chip, J. A. Duchess, Hannriham also ran.

THIRD RACE — $800 — 1 mile pace & trot.
Mark Dominion (Linton) 6.40 3.10 2.90
Butternut Jet (Stymest) 2.80 2.30
Sodale (Currie) 3.90
Time 2:08. Exactor (4 & 7) $15.90.
Pineland N, Leaders Direct, Nechako Chris, Sir Bob, Stormys Journey also ran.

FOURTH RACE — $800 — 1 mile pace & trot.
Burndels Mr. Huff (McDole) 8.60 2.70 2.40
Armored Express (Linton) 2.70 2.30
Rays Golden Patch (Armstrong) 2.60
Time 2:09/3. Exactor (2 & 8) $22.90.
Eagle Star, Bay Mark, Gratton Mohawk, Mr. Ming, Shoot The Works also ran. CLAIM — Burndels Mr. Huff by P. Baga of Surrey.

FIFTH RACE — $900 — 1 mile pace.
Mikes Dominion (Hollingsworth) 44.20 12.30 8.90
Jeppy Ho (Hodson) 8.70 6.80
Kalamea Edie (Linton) 3.30
Time 2:08/1. Exactor (3 & 1) $347.20.
Battle Lil, Pegassus Becky, Benambra Bin, Cenalta Storm also ran. Mathias N scratched.

SIXTH RACE — $800 — 1 mile pace.
A. E. Sincous (Linton) 6.10 3.70 2.30
Handle Carefully (Arsenault) 4.30 2.90
Holridge Caper (Jungquist) 3.70
Time 2:05/4. Exactor (5 & 4) $81.30.
Chippewa Prince, Jocko Tomahawk, B.C. Arden, H. T. Brook, Linda Quill also ran.

SEVENTH RACE — $1,000 — 1 mile pace.
Casper Counsel (Jungquist) 5.10 3.20 2.80
El Jay Lassie (Boyd) 8.00 5.40
Tiger Adios (Hollingsworth) 2.80
Time 2:05/2. Exactor (3 & 8) $30.80.
Buck N, Flex Step, Woodys Kat, Senga Gaylord, Senga Lark also ran.

EIGHTH RACE — $1,150 — 1 mile pace.
Bethany Odd (C. Sibiga) 11.80 7.80 5.60
Mediator Hanover (Mohorich) 7.90 4.60
Hunters Quill (Gagnon) 5.30
Time 2:05/3. Exactor (4 & 5) $133.00.
Tangy Sue, Yankee Mate, Mark Doc also ran. Dustys Monarch did not finish — fell.

NINTH RACE — $1,400 — 1 mile pace.
Holridge Duke (Ericsson) 26.30 8.20 5.00
Master Charge (Boyd) 3.50 4.40
Holridge Elaine (Bourgeois) 11.60
Time 2:05/3. Exactor (4 & 1) $74.10
Kalamea Brad, Spotlight Jim, Shadows An How, Pride Bay, Jefferson Style also ran.

TENTH RACE — $1,050 — 1 mile pace.
Fort Tilden (Stymest) 5.90 4.10 3.40
Flight Stream (Mohorich) 4.10 3.70
Gingers Dustie (Ericsson) 3.80
Time 2:05. Exactor (1 & 3) $23.40.
Miss Hazel, Come Back Due, Beau Gerry, Pages Pence, Shadows Rival also ran.
Attendance 1,150. Mutuel handle $81,756.

Mussel defence folds to spoil home opener

BY TOM KEYSER

Even if Roy Moretti doesn't climb any further up pro baseball's ladder of dreams, he's got something to tell his grandkids: It took Al (Choo Choo) Chambers to break up his no-hitter.

Now, Al (Choo Choo) Chambers may not be a household name at the moment. But if big-league scouts are what they're cracked up to be, Chambers could be the next Hank Aaron. . .or George Foster. . .or at least the next Bombo Rivera.

Chambers was picked No. 1 in North America in baseball's amateur draft early this month by Seattle Mariners.

They sent him to their Northwest League farm in Bellingham. That's how he met Moretti.

The scene was the sixth inning of Victoria Mussels' home opener at Royal Athletic Park Friday night.

Moretti, a local boy, had struggled some but didn't allow a hit until Chambers hit one off the wrists into centre field.

At that time, Moretti and the Mussels led 3-0.

But Chambers' single heralded disaster. When the inning mercifully concluded, Moretti was showering, his mates had committed three scorebook errors and several more of the mental variety. Five runs had crossed the plate.

Chambers chalked up three more [illegible] they were through, winning 8-3 before 44[illegible]

It was Victoria's second successive disastrous opener. They lost 19-1 to Bellingham in 1978, their first year.

"They're just dumb," was manager Bill Bryk's terse assessment of his personnel, who muffed five chances in the field.

"Maybe I left Moretti in too long. But he threw well over the first five. He just didn't get support in the field.

"These guys know better than that. They were throwing to the wrong base all night."

Moretti, who struck out seven and walked seven, was equally blunt.

"The walks hurt me, nothing else," he added.

The righthander, 0-1, walked three in the fourth inning but miraculously escaped without allowing a hit or run.

But a blown double-play ball in the fifth, coupled with throwing errors by rightfielder Bob Potts and catcher Brian Edwards did the damage in the big inning.

A two-run double by Ramon Esteppa in the seventh merely compounded Mussels' misery.

It started innocently enough. Victoria outfielder Jim Burton lined a two-run home run over the left-field fence in the third and second-baseman Rod Murphy doubled in another run the same inning, giving Mussels the 3-0 lead.

Starter Scott Stransky got the win for Bellingham, now 3-1, all against Victoria. He was helped immeasurably by reliever Carlos Diaz, who blanked Mussels, 1-3, over the last three innings.

Bellingham	000 005 120	8	7 1
Victoria	003 000 000	3	7 5

Scott Stransky (1-0), Carlos Diaz (6) and Chris Henry; Roy Moretti (0-1), Ed Koziol and Bruce Edwards. HR: Victoria — Jim Burton (1st).

Punch back with Leafs?

TORONTO (CP) — The Globe and Mail says George (Punch) Imlach, fired by Toronto Maple Leafs in 1969, is expected to rejoin the National Hockey League team next week as general managr and director of hockey operations.

The newspaper says the 61-year-old Imlach — fired last December as general manager of Buffalo Sabres, along with coach Marcel Pronovost — is expected to appoint Pronovost as the new Leafs coach.

Leaders record win

Seaboard Construction used the heavy lumber on last-place Labatts in a Stuffy McGinnis Men's League softball game Friday.

Rick Krawetz led the way with three hits in four trips as first-place Seaboard crashed 13 hits and pounded Labatts 11-5 at Central Park.

Barry Wilkin gave up nine hits but went the distance for the win.

Tom Robertson doubled and homered for Seaboard and Krawetz hit two doubles and drove in three runs while Vern Benn had two hits and drove in three runs.

Barry Birch hit two singles and a double and scored three times for Labatts and Rick Adams, singled, doubled and tripled.

In the Heywood Avenue League, winning pitcher Jim Miller hit a three-run single as Victoria Athletics downed Ingraham Hotel 6-3 at Heywood Avenue Park.

Miller gave up only three hits and got two-hit support from Bruce Kielbiski and Bernie Talbot.

Seaboard	001 350 2	11	13 1
Labatt's	102 020 0	5	9 3

Barry Wilkin and Tom Robertson; Dick Werbowski, Larry Hall (4), Pete Devana (5) and Rick Adams. HR: Seaboard — Robertson.

New Blue Jay

TORONTO (CP) — Toronto Blue Jays have signed right-handed pitcher Kem Wright, their No. 1 pick in the June secondary draft.

Minor baseball

BABE RUTH

Gordon Head Cosmopolitan Cablevision 20, Webb & Trace 4

Action here today in Pan-Am trials

It's billed as a Pan-American Games trial but today's hammer-throwing competition at the University of Victoria is little more than a warmup.

The feature event of the annual Y-Times track meet, the hammer-throw is scheduled to start at 7 p.m.

Only three or four throwers are expected to take part but included are NCAA and AAU champion Scott Neilson of New Westminster and NAIA champion Harold Willers of Victoria.

Neilson is one of Canada's gold medal hopes at the Games in San Juan, Puerto Rico and is guaranteed of one of the two spots on the team.

Willers, a graduate of Claremont high school who has completed two years at Simon Fraser University, says he should have little trouble finishing second to Neilson today but that won't guarantee him a Pan Am berth.

Qualifying started on other fronts Friday with track and field events in Toronto, Kitchener and Vancouver.

The combination of cool temperatures and stiff winds resulted in sub-par performances at Toronto.

Laurie Kern of Richmond was one of the few to qualify when she bettered the javelin standard of 51.75 metres with a toss of 53.04 metres.

In Kitchener, Sharon Lane of London was the only athlete assured of a spot on the Canadian team as she won the 100-metre hurdles in 13.59 seconds.

At Vancouver, Peter Butler of Calgary won the 10,000 metres with a time of 28 minutes, 55 seconds while Desai Williams of Toronto won the 100 metres in 10.46 seconds and Angela Taylor of Toronto won the women's 100 in 11.89 seconds.

Laura Mahoney of Victoria was third in the women's 100.

Brian Saunders of Toronto and Micheline Racette of Montreal were upset winners in the 400 metres. Saunders.

Joyce Yakubowich of Victoria, a gold-medal winner in the 1975 Pan Am Games was seventh in the 400.

Debbie Scott of Victoria was fourth in the 1,500 metres, a race won by Penny Bayles of Ottawa in 4:17.

THIS WEEKEND'S PROGRAM PRESENTED BY
LUMBERWORLD
Your home improvement centre
DEMO RACES

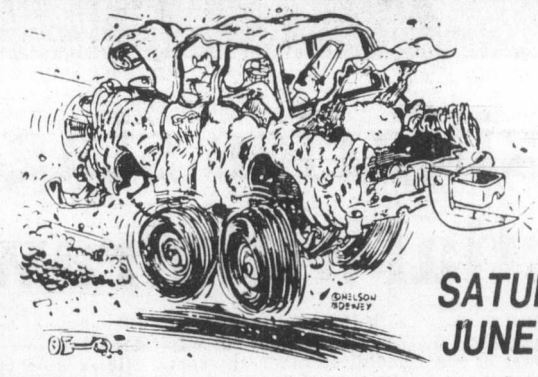

SATURDAY JUNE 23rd
GATES OPEN 6:00 P.M.
TIME TRIALS 7:00 P.M.
RACING ACTION 8:00 P.M.
● ADULTS $3.75
● STUDENTS & O.A.P. $3.00
● CHILDREN 6-12 $1.50
ADVANCE TICKETS
● SCORPION MEN'S WEAR
● FACTORY SOUND
● WILLE DODGE
FOR FURTHER INFORMATION 478-2148
WESTERN THE ACTION SPEEDWAY

THIS AD PAID FOR BY
"VANCOUVER ISLAND TRACK RACING ASSOC."
RACING ACTION
SANCTIONED BY ULTRA MIRRA
SATURDAY, JUNE 23
NANAIMO'S
TWILIGHT SHOW
★ SUPER STOCKS
★ STOCK CARS
★ JALOPIES
GATES OPEN 5:00 P.M. ● TIME TRIALS 6:00 P.M. ● RACING ACTION 7:00 P.M.
● OVER 40 CARS ● JIM CAUDWELL ● TERRY FORSYTH
● DAVE JOHNSON ● GREG COURT ● GORDIE STONE
● FRED DAVIDSON ● DAVE MORRIS ● JIM SMITH
Enjoy Coca-Cola Trade Mark Reg.
2 FOR 1 PASSES AVAILABLE AT RAWLINS PONTIAC BUICK
GRANDVIEW BOWL IN NANAIMO

reg reynolds golf

Mike Metcalfe and Dave Mick rubbed shoulders with some of the biggest names in the history of pro golf this week.

Mick, a member of the Canadian World Cup team last year, was invited to play in the Canadian Open by the Royal Canadian Golf Association and Metcalfe, his caddy for 10 years, wasn't about to miss the once-in-a-lifetime opportunity.

I talked to Mike by phone the day before the start of the Open at Glen Abbey Golf Course in Oakville.

He had just finished caddying 18 holes for Mick and was good naturedly moaning about the oppressive heat and humidity and the hilly nature of the course.

He said it was the toughest course he had ever seen and said that Mick had said he would be happy to hit 80 in the opening round. As it turned out, Mick one of the best amateur golfers in Canada shot 85. He made a huge improvement Friday with a second-round 74 but missed the cut by 11 strokes.

The Glen Abbey par is 71 but Mike says the course rating is 75.

Mike was amazed at the huge crowds that turned out just to watch the practice rounds. Mick played practice rounds every day for three days prior to the start of the tournament.

On the Wednesday he was playing with Victoria pro Bob Beauchemin, who shot 78-82—160.

"We had Arnold Palmer in front of us and Lee Trevino behind us. There were thousands of people all around," said Metcalfe. "It got so bad we just had to get out of there."

A highlight for Mike and Dave came when they drove to the course with Gary Player and got a chance to talk with the South African star.

★ ★ ★

If you're between the ages of 13 and 26 and haven't won a national golf title you have a chance to play in the B.C. Summer Games.

A total of eight young golfers, four from Zone One (Lower Vancouver Island) and four from Zone Six (Upper Vancouver Island) will be selected to play in the 36-hole Games test Aug. 3 and 4 in Richmond.

The first round will be played at Richmond Golf and Country Club and the final round is scheduled for Quilchena.

The Zone One team is to be selected from players competing in the Victoria City Amateur and Victoria Junior tournaments and the Zone Six team will be picked from the Mid-Island Amateur and Mid-Island Junior tournaments.

The City Amateur was held earlier this month and the 36-hole junior tournament is June 28 at Glen Meadows and June 29 at Royal Colwood.

Ralph Baker, manager of the Island teams, says the golfers with the lowest scores won't necessarily qualify for the team.

Obviously it would be an advantage to shoot the lowest score possible but Baker says other factors will be considered.

"General performance is important. A golfer who normally shoots 72 or 73 but has an 83 one day won't necessarily be counted out and won't necessarily be counted in." says Baker.

This year the rules were changed to open the event to a much larger and higher calibre field. In the previous Summer Games, any golfer who had participated in a national event was ruled ineligible. This year only national event winners are ruled out.

The only Canadian champion in the 13-26 age group on the Island is Jim Rutledge, national junior champion in 1977 and now a pro, which makes everyone in the right age group eligible.

★ ★ ★

GLEN BARLOW says he is ready to defend his title in the Victoria junior golf championship.

The 17-year-old from Colwood defeated Brian Rands of Uplands on the third playoff hole last year.

Barlow has a slight edge over some of his opponents this year as the final round will be played Friday on his home course. The first 18 will be played Thursday at Glen Meadows.

Barlow says he has recently pulled out of a slump and is playing well now. He couldn't give any specifics as to what had been wrong with his game but said he was getting "a few big numbers" each round.

The defending champion, who will be eligible again next year, picks clubmate Jon Mahovlic, Brian DeGirolamo of Gorge Vale, Kerry Taylor of Uplands and Rick Gibson of Cedar Hill as the most dangerous pretenders to his title.

Gibson, the low amateur in the Cedar Hill Open, lives in Vancouver now and plays out of Marine Drive but is eligible for the Victoria junior because he is still a member of Cedar Hill and resides here off and on in the summer.

Rands, and Darryl Pynn of Uplands, the third-place finisher last year, are too old this year.

★ ★ ★

LANNY SAWCHUCK will have the bright lights of Las Vegas tempting him next school year. The Uplands junior, who has just turned 18, has been awarded a golf scholarship to the University of Las Vegas. A graduate of Oak Bay High School a year ago, Lanny will be travel to Las Vegas next month to have a look at the school and try out the nearby courses...Reports are that **Glen Meadows** will be the host club for the B.C. Open this year...**Fred Couples**, the low amateur in the U.S. Open with 302, 18 strokes behind winner Hale Irwin, is well known to Victoria juniors. A Seattle resident, Couples played three straight years in the B.C. junior championship and had the low score in 1978...**Jim Rutledge** picked up $135 with two-under-par 70 in the Pitt Meadows pro-am Wednesday. Rutledge tied with **Rick Liesen** of Vancouver Meadow Gardens while Vancouver touring pro **Bob Cox** won with 69. **John Morgan** tied for fourth with 71...**Dave Donaldson** predicted a week ago that Gorge Vale would win the Inter-Club golf league but the Esquimalt crew is going to need some help from Royal Colwood. Glen Meadows leads with 25 points and plays at Colwood (18 points) in the final round Wednesday. Gorge, third with 20½ points, hosts second-place Uplands (22). Cedar Hill and Victoria will scrap over last place at the Oak Bay links...**Rob Ferguson** of Gorge and **Marty Richards** of Glen Meadows are the only ones to win all four of their inter-club matches. Ferguson knocked off some distinguished competition, beating Doug Mahovlic 6 and 5, Dave Mick 2 up, Don Gowan 1 up and Lyle Crawford 4 and 3. John Morgan won the three matches he has played for Uplands and Lanny Sawchuck has three wins and a tie for Uplands and clubmate Ian Barrodale has two wins and two ties...Glen Meadows has a 9-2-1 record in best-ball while Uplands is 6-4-2 and Gorge and Colwood are 6-6-0...Paul Harris of Victoria Golf Club was playing in the Chamber of Commerce tournament at Uplands Friday when he aced the 172-yard 11th hole.

Holmes keeps ring title but given surprising test

NEW YORK (AP) — Larry Holmes, in serious trouble in the 11th round, knocked Mike Weaver down with 10 seconds to go in the round and then stopped him 44 seconds into the 12th round to retain the World Boxing Association heavyweight championship at Madison Square Garden on Friday night.

The experts had called it a tuneup for Holmes. It turned into the toughest fight of his unbeaten 31-bout career.

With Holmes hurt from a hook and two right hands and backed into his corner with 10 seconds to go in the 11th round, he suddenly flashed home a right uppercut that dropped Weaver.

Weaver struggled up at the count of eight and the bell came to his rescue.

Then Holmes came out storming in the 12th round and landed six or eight head shots as Weaver appeared on the point of exhaustion. Three more uppercuts and a combination of punches by Holmes to the head followed, and referee Harold Valan jumped in to halt the fight as a crowd of 14,136 voiced its displeasure.

When the fight ended, referee Valan had Holmes ahead 107-101, judge Tony Castellano favored the champion 106-102, and judge Harold Lederman saw it 106-103 for Holmes.

The Associated Press had Holmes ahead 107-101.

Many in the crowd had come out to see the 10-round welterweight match between Roberto Duran of Panama and former welterweight champ Carlos Palomino. Most people claimed it was the main event. And it was a sensational fight.

Duran, 147¼, who gave up the lightweight title because of trouble making the 135-pound limit, mixed boxing with pressure and punching power to knock down Palomino, 135¾, in the sixth round and pound his way to a one-sided decision.

The 28-year-old Panamanian showed he is deadly serious about becoming welterweight champion.

Referee Arthur Mercante and judges Tony Castellano and Harold Lederman each scored it 99-90 for Duran. The AP favored Duran 98-92.

Palomino, 29, a Mexican-born U.S. citizen who lives in Huntington Beach, Calif., is a fighter who went into the ring with a 27-2-3 record with 15 knockouts and seven successful title defences before he lost to Wilfredo Benitez last Jan. 14.

In an earlier bout, a grossly overweight Jimmy Young knocked Wendell Bailey down once in the third round and stopped him at 2:37 of that round in their heavyweight fight.

The 30-year-old Young, weighing 235 pounds and at least 20 pounds overweight, hit Bailey with a right to the jaw and sent him to the canvas for a two-count with about 45 seconds left in the round. Bailey, who had been hurt by a combination earlier in the round, staggered to his feet.

Bailey, 25, weighed 203½.

Young's record now stands at 23-8-2 with eight knockouts, while Bailey, 25, of Baltimore suffered only his second defeat in 15 professional fight.

Dale Shaw five off pace

Amy, Jerilyn leading

HERSHEY, Pa. (AP) — Amy Alcott is happy with a tough golf course, and Jerilyn Britz was floating in the sky. Together they share the first-round lead of the Ladies Professional Golf Association $100,000 Lady Keystone Open at Hershey Country Club's west course.

Alcott, who says she plays poorly on boring golf courses, and Britz, who relaxes by flying an airplane, both shot four-under-par 68s Friday to take a one-shot lead over Shelley Hamlin and Kathy Whitworth. Another shot down at 70 were Betsy King, Vicki Fergon, Beth Daniel and Dot Germain.

"The course is fine because it is a challenge," Alcott said. "It puts a premium on driving the ball straight and on thinking."

Alcott turned in four birdies and no bogeys over the par-72, 6,398 yard layout.

Britz' flying had nothing to do with the eagle three she scored on the par-5 16th hole. She hit her tee shot into the left rough, but she clubbed a five-wood three feet from the pin to earn the eagle. Otherwise, she recorded five birdies, a bogey and a double bogey in her round.

"This was going to be my week off mentally, because I've been tired," Britz said. "I was going to relax this week. Now I might have to bear down."

Hamlin scrambled for her 69, and just missed a share of the lead when she bogeyed the 18th hole.

Whitworth ran home back-to-back 30-foot birdie putts on her way to tie for second.

Leading money winner Nancy Lopez was four shots off the lead at 72 along with defending champion Pat Bradley.

Jocelyne Bourassa of Shawinigan, Que., was also in the large group at 72 while Dale Shaw of Victoria carded a 73 and Cathy Sherk of Port Colborne, Ont., a 74.

Today's menu

SOFTBALL

Noon and 2 p.m. — Continuation of round-robin playoffs deciding Victoria rep for B.C. men's senior 'B' championship: Tally-Ho vs. Elks-Athletics; Seaboard vs. Tally-Ho, Central Park.

CRICKET

1 p.m. — District Association: Cowichan vs. Oak Bay, Shawnigan Lake; Saanich vs. Nanaimo, Prospect Lake; Albion vs. Incogs, Beacon Hill Park.

HARNESS RACING

1:30 p.m. — Parade to post, Sandown Raceway.

LACROSSE

1:30 p.m. — B.C. Intermediate 'A' League: Coquitlam vs. Victoria, Esquimalt Sports Centre.

TRACK AND FIELD

7 p.m. — Pan American Games hammer trials, Centennial Stadium.

AUTO RACING

7 p.m. — Time trials for demolition races, Western Speedway.

BASEBALL

7:30 p.m. — Northwest League: Victoria Mussels vs. Bellingham Mariners, Royal Athletic Park.

Additional sport P. 26, 27 and 28

'79 June Chevrolet Clearout Sale '79

CORNELL GM SALE

STOCK NO. 1950
'79 CHEVY ¾-TON VAN
350 V-8 engine, automatic transmission, power steering, power brakes, custom high back seats, stabilizer bar, guages, chrome front bumper, mirrors, swing-out side glass, auxiliary seat, cruise control, tilt steering wheel, custom exterior, AM radio, Hawaiian Blue in color and much more. Reg. Price $9639.35.
JUNE CLEAROUT SALE PRICE $8639.95

STOCK NO. 1907
'79 CHEVY ½-TON VAN
350 V-8 engine, automatic transmission, power steering, power brakes, heavy duty shocks and springs, right hand side body glass, stabilizer bar, gauges, exterior mirrors, steel belted tires, AM radio, brown exterior with candle color interior and much more. Reg. Price $8679.70.
JUNE CLEAROUT SALE PRICE $7732.42

STOCK NO. 760
'79 MALIBU
2-DOOR SPORT COUPE
Automatic transmission, power steering, power brakes, rear defroster, remote control mirror, AM radio with rear speaker, dark brown metallic with camel cloth interior and much more. Reg. Pice $7212.60.
JUNE CLEAROUT SALE PRICE $6512.88

STOCK NO. 770
'79 MALIBU
4-DOOR STATION WAGON
V-8 engine, automatic transmission, power steering, power brakes, air conditioning, tinted glass, tilt steering wheel, cruise control, roof luggage carrier, estate package, AM radio with rear speaker, dark blue metallic in color, and many more options. Reg. Price $10,042.75
JUNE CLEAROUT SALE PRICE $9079.15

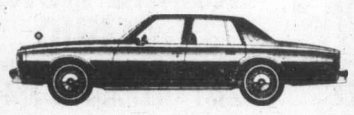

STOCK NO. 904
'79 IMPALA 4-DOOR SEDAN
305 V-8 engine, automatic transmission, power steering, power brakes, tinted glass, dual horns, radial whitewall tires, tu-tone paint, AM radio with rear speaker, light green exterior with green cloth interior, and much more. Reg. Price $8678.30.
JUNE CLEAROUT SALE PRICE $7752.28

STOCK NO. 954
'79 CAPRICE CLASSIC
4-DOOR SEDAN, 350 V-8 engine, automatic transmission, air conditioning, tinted glass, remote control mirrors, split bench seat, AM 8-track stereo and four speakers, bumper rub stripes, power trunk, electric windows, cruise control, tilt steering wheel, tu-tone blue with matching blue cloth interior and more. Reg. Price $11,778.55
JUNE CLEAROUT SALE PRICE $10,778.55

STOCK NO. 844
'79 MONTE CARLO
305 V-8 engine, automatic transmission, power steering, power brakes, power windows, air conditioning, tinted glass, remote control sport mirror, 8-track stereo with 4 speakers, AM radio, bucket seats, floor console, tilt steering wheel, tu-tone brown in colour with camel interior, and much, much more. Reg. Price $10,069.30.
JUNE CLEAROUT SALE PRICE $9134.29

STOCK NO. 838
'79 MONTE CARLO
V-8 engine, automatic transmission, power steering, power brakes, rear window defogger, body side mouldings, AM radio with rear speaker, tilt steering wheel, Carmine metallic exterior with matching Carmine interior plus much more. Reg. Price $8171.45.
JUNE CLEAROUT SALE PRICE $7455.90

STOCK NO. 161
'79 CHEVETTE
4-DOOR HATCHBACK
With standard features such as: 1.6-litre 4-cylinder engine, 4-speed manual transmission, rear window defroster, radial ply whitewall tires, bumper stripes, déluxe grill, floor console, cigar lighter, swing-out rear windows, locking glove box, reclining bucket seats, front disc brakes, freedom battery, rack-and-pinion steering, cut pile carpeting, wheel trim rings, Carmine metallic exterior with matching interior. Plus much more.
JUNE CLEAROUT SALE PRICE $4914.15

STOCK NO. 160
'79 CHEVETTE
4-DOOR HATCHBACK
With all the standard equipment listed in Stock No. 161. Canary yellow exterior with white vinyl interior.
JUNE CLEAROUT SALE PRICE $4914.15

ALL TRADES WELCOME

CORNELL GM

GMAC or Bank FINANCING ARRANGED

3050 DOUGLAS ST. 385-5777

MORE VALUE PER DOLLAR

DL 00618A

6-22

293 GULF ISLAND PROPERTIES

CANADA TRUST
GULF ISLANDS DIVISION

Homes and Cottages North Pender Island

Two bedrooms with view deck overlooking its own sandy beach and boat nook, also has small guest cottage, $67,000.
In tall trees with a glimpse of the ocean. New and unique, four bedrooms, six-inch walls, even inner walls are insulated for silence. Superior construction throughout, $88,000.
New retirement home in quiet area yet near ocean and lake. Two bedrooms and full-size recreation room. Only $55,000.
West Coast modern on treed corner lot close to ocean. Many extra features such as three sundecks, curved staircase to loft-type master bedroom, sunken bathtub, etc., $59,900.
For the executive — southwest exposure oceanfront home, 3000 sq. ft. on two levels. Easy access to semi-private beach. Small guest cottage. Asking $135,000.

Galiano Island

Semi-oceanfront, all cedar panabode with full width oceanview deck, $59,500.
Superb high bank sunny southwest view oceanfront. 1750 square feet, two levels, requires some interior finishing but lots of potential. Asking $99,000.

Mayne Island

Deluxe double-wide new mobile home with large view decks overlooking Village Bay and Active Pass. Four new appliances included. Extensive landscaping, $55,000.

South Pender Island

An older summer cottage in a forest setting not far from a good beach at the end of Gowland Point Road, $16,900.
12c. Serviced Lots
A GOOD SELECTION OF ½-acre treed lots on most Islands including Oceanfront, Oceanview, Lakefront and Hideaways.

Acreages

Ranging from two to forty acres including inland, view, oceanfront and farmland.

Mortgages

Now available or serviced weekend cottages.
For information and maps write or phone: JIM LEAKE, Tsawwassen, 943-7862, North Pender Island, 629-3464 or Office 24 Hours, 278-3531. 6380 No. 3 Road, Richmond, B.C., V6Y 2B3.

PENDER ISLAND

Let us show you what is available in lots, homes and acreages.
Island Specialists.
Lynn Smith 629-3366
Lou Henshaw 629-3493

MAYNE ISLAND

Recreation Lots. Vendor will finance. Asking $8,300 but all offers will be considered.

Call John Cox 539-2432 or 537-5515 (Saltspring Island)

10 Acres, level land, Hydro and drilled well, big trees, partial ocean view, $29,500.

2 Acs. in fruit trees, ornamental trees and a large spanish style home overlooking Active Pass. A delightful surprise, virtually nothing to be done before moving in, at $84,000.

Cottage in Cherry Tree Lane. $27,500.

Ocean View Lot and S.C. Trailer. $16,000.

Southern Exp. accessable waterfront, water, hydro, sewer for $33,000.

Call Sallie Pugh 539-5758 MAYNE ISLAND

SALT SPRING ISLAND

2 Waterfront Homes — 1.03 Ac. Absolutely deluxe throughout. Main Res. 3 Bdrms., Den, 4 Bathrms, Wet bar, Fam. rm., 3 sundecks, Quad. Sound. 2 F.pl. Micro-oven. Jenn-air range, dishwasher, washer and dryer. Guest Accom. — 2 Bd. F. Place, large sundeck. Both homes 3½ yrs old, nestled amongst arbutus and evergreens. 178 ft. of accessible waterfront — private beach and moorage. By Appt. please.

Call Bob & Kathleen Dugas.
537-5515 Days
537-2834 Eves.

Up and Down Duplex, 1 mile from Ganges, 2 Bdrms. up, 1 bdrm lower suite. View of Ganges Harbour and Mt. Baker. Sunny, easy care .25 Acs. $57,900.

Call Ivan Mouat 537-5515 days, 653-4463 Eves.

Salt Spring Lands Ltd.,
Box 69,
Ganges, B.C.
V0S 1E0

ALL STAR REALTY LTD.

SATURNA ISLAND
3-BEDROOM
ONLY $39,900
Solidly built, attractive in park-like setting. About a mile from the ferry and handy to general store. Great view from balcony overlooking harbour. Must be sold.

JIM WEST
386-1255 or 595-4094 (Res.)

SATURNA ISLAND

A full page article in the Toronto Star last week called the Gulf Island "B.C.'s Enchanted Islands." Here is your chance to own nearly 1 ac. of waterfront with 96 ft. of Beach, overlooking Tumbo Channel. Located 8 mi. from B.C. Ferry Wharf. $30,000.
382-8101 P. ELWELL 477-3988
National Trust Co.

GALIANO ISLAND
SENIOR CITIZENS
LOW RENTAL HOUSING

Single and double one-bedroom units. Ensuite plumbing; Recreational lounge; Hobby Workshop; Laundry facilities; Gardens. Write to: Sec'y, Galiano Island Housing Society, RR1, Galiano Island, B.C., V0N 1P0 or Ph. 539-2930.

PRICED TO SELL
5, 6 or 2 acre properties. Undisturbed natural environment, quiet beaches, year-round moorage, excellent soil for gardening, sunny clearings and lots of large trees. Miles of trails to hike or horse back, samon, clams, oysters. Life at its best. All services available. Thetis Island, 112-246-3351. By owner.

PENDER ISLAND, WATERfront 1.3 acres, southwest exposure, comfortable Lindal home with 3 bedrooms, 1½ baths, attractive recreational or retirement situation. Asking price $97,500. Owner 652-3611 days, 629-3435 evenings.

SALTSPRING
Excellent 2-bdrm 3 acre waterfront opportunity only 2 miles from Fulford, only $58,500.
Brian Ripley 388-7557
Capital City Realty Ltd.

NORTH PENDER, OVER 6 acres, spectacular view of Gulf Island, southern exposure, near ferries. 478-0231 call early am. or late evening.

VIEW LOT, NORTH PENDER, 6 plus acres. Spectacular view of islands. Near ferries. By owner. 478-0231

293 GULF ISLAND PROPERTIES

SOUTH GABRIOLA ISLAND

High level beautifully treed ½-acre view lot in the lovely clamshell area on the south side of this beautiful island. 15 mins by ferry from dynamic downtown Nanaimo. See it today. Signed and easy to find. Lot 32 on Clamshell Drive off Stokes Rd. off South Rd. Hydro available. Witched for well. $10,000. MLS.
383-2700 JOHN PLATT 386-7521
Boorman Investment Co. Ltd.
612 Fort St. Victoria, B.C.

SALTSPRING ISLAND LAKEFRONT RESORT $195,000

St. Mary's Lake. Beautiful 3 acre resort for sale on popular Saltspring Island. 270 feet waterfront, 11 units, large 3 bedroom owner's home. Lock, stock and barrel — owner must retire. ML 40127. PAT PARKER/AL TRELFORD 386-3494 (24 hrs.)
CENTURY 21 Western Homes Ltd
1037 Cloverdale Ave.
386-3494 (24 hrs)

SATURNA ISLAND HOME AND ACREAGE

A well maintained 4 roomed cottage on 4.34 acres of choice land which can be subdivided into 1.94 and 2.4 acre lots. A creek runs through the property. An excellent investment with great potential. Offered at $48,500.
SHELAGH HALL
Residence Office
592-2723 477-1841 (24 hrs)
Block Bros. Realty Ltd.

SALT SPRING, 2 ACRES ON Garner Rd. halfway between Fulford and Ganges. Treed, secluded, well, hydro, $18,900. 656-5909.

⅓ OFF APPRAISED VALUE, waterfront lots on Savory Island, must be sold immediately, any offer considered. 642-5345.

5½ ACRES ON SALT SPRING island with sea view. Well, and hydro. $26,500. Larry: 479-5704.

WANTED: 5-10 ACRE LOT, preferably flat, reasonable. Phone Patrick, 478-0459.

1 ACRE LOT NEAR ST. MARY Lake on Salt Spring Island. Asking $18,000. Call 382-4089.

294 MAINLAND AND OUT OF PROVINCE PROPERTIES

OKANAGAN LAKESHORE
Modern air conditioned 3-bedroom home. 90' Sandy beach. Beautiful view. BBQ on cedar deck. Walk to golf course. Near shopping, recreation, hospital.
(604) 498-4427 $99,500

A GOOD INVESTMENT
10 acre farms in Maritimes each $10,000. Beautiful land at good terms. 743-5567.

Classified
Advertising
386-2121
8:00 a.m.-6:00 p.m.
Mon.-Fri.
8:00 a.m.-5:30 p.m.
Sat.

Jacket-Vest!

553
by Laura Wheeler

This easy jacket-vest is a joy to wear. It tops everything!
Just like what all the big girls are wearing, this jacket-vest has a drawstring waist, contrast border. Crochet in a lacy stitch of synthetic sport yarn. Pattern 553: Sizes 4-6; 8-10 incl.

$1.50 for each pattern — cash, cheque or money order. Add 25¢ for each pattern for first-class mail and handling. Send to: Victoria Press Ltd., Pattern Dept., 109 Crockford Blvd., Scarborough, Ontario, M1R 5B4. Print plainly pattern number, your name, address.

NEW FOR 1979! NEEDLECRAFT CATALOG—Hundreds of beautiful things to make! 3 free patterns inside. Send 75¢
130-Sweaters-Sizes 38-56..$1.50
129—Quick/Easy Transfers$1.50
128-Patchwork Quilts....$1.50
127-Afghans 'n' Doilies...$1.50
126-Crafty Flowers.....$1.50
125-Petal Quilts.....$1.50
124-Gifts 'n' Ornaments..$1.50
123-Stitch 'n' Patch Quilts$1.25
122-Stuff 'n' Puff Quilts..$1.25
121-Pillow Show-Offs....$1.50
117-Easy Needlepoint....$1.00
116-Nifty Fifty Quilts....$1.00
115-Ripple Crochet.....$1.00
113-Instant Gifts.....$1.00
110-16 Jiffy Rugs.....$1.00
109-Sew & Knit.....$1.25
108-Instant Macrame....$1.00
106-Instant Fashion.....$1.00
105-Instant Crochet.....$1.00
104-Instant Money.....$1.00
103-15 Quilts for Today...$1.00
102-Museum Quilts.....$1.00
101-Quilt Collection.....$1.00

Deaths and funerals

305 DEATHS and FUNERALS

AUSTIN — On June 20, 1979, John Gardiner (Tom) Austin, dearly loved husband of Pam. He also leaves cousins in Barbados and England.
A private funeral service (McCall Bros.). No flowers, please, by request.

BRASH — Ronald James Brash late of Port Alberni, 30 years of age, was killed instantly in a logging accident at Kennedy Lake, B.C. He leaves his loving wife, Jane; his parents, Ron and Eileen; brothers, Errol and James all of Ucluelet, B.C.; grandmother, uncles, aunts, nieces and nephews.
Funeral service will be held on Monday, June 25 at 2:00 p.m. in McCall Bros. Floral Chapel with Rev. Harry Silvester officiating, followed by Cremation.

CLARKE — William Frederick of Saanichton, B.C. peacefully at Saanich Peninsula Hospital on June 21, 1979 in his 89th year. Survived by his loving wife, Petra; one step-son, Verdi Illingworth (Portland); two step-daughters, Mrs. D. C. Anthony (S. Burnaby) and Mrs. M. Urdal (Squamish, B.C.) also many loving relatives and friends.
Memorial service will be held Monday, June 25 at 3:00 p.m. in the Chapel of First Memorial, 4725 Falaise Drive. Cremation. Flowers gratefully declined, donations may be made to a charity of your choice. Arrangements through the Memorial Society of B.C. and First Memorial Services Ltd.

GRANT — Allison passed away June 19, 1979. In hospital in Vancouver. Youngest son of a pioneer family. He leaves three sisters and three brothers.
Family Memorial, Sunday 11:00 a.m. in Oak Bay United Church.

PLANES — Suddenly on June 19, 1979, Howard Brian Planes, age 20 years, born in Victoria, B.C., late residence, 1676 Whiffen Spit Road, Sooke, B.C. He leaves his parents, Mr. and Mrs. Louis Planes, Sooke, B.C.; brothers, Robert and Louis Jr., Victoria, B.C., David, Allan, Darrell, Peter and Gary, Sooke, B.C.; sisters, Beverley Sudlow, Brenda Sprinkling, Carol, Charlene and Barbara Anne, Sooke, B.C.; grandmother, Ida Planes, Sooke, B.C.; grandfather, Fred Underwood, East Saanich, B.C.; uncles, aunts, nieces, nephews and cousins.
Prayers will be offered in the Sands Funeral Chapel of Heather, 317 Goldstream Avenue, Colwood, B.C., on Sunday, June 24, 1979, at 7:30 p.m. Mass will be celebrated in St. Rose of Lima Church, Sooke, B.C., on Monday, June 25, 1979, at 10:30 a.m. Rev. Father William Mudge celebrant. Interment at the Sooke Harbour Cemetery.
SANDS — COLWOOD

YORK — On June 21, 1979 at the Gorge Road Hospital, Lily York aged 95, a resident of Victoria since 1943, formerly of Creston, B.C. Predeceased by her husband, Mathew in 1957. She is survived by one daughter, Mrs. T. (Blanche) Jopson of Victoria; two sons, Clifford of Trail, B.C. and Campbell of Victoria, eight grandchildren; four great-grandchildren; one sister, Mrs. Myrtle Rivington of Carp, Ontario; several nieces and nephews. She was a member of St. Mary's Anglican Church for many years.
Funeral service will be held on Monday, June 25 at 1:00 p.m. in St. Marys Church on Elgin Road, with the Ven. Archdeacon Hywel Jones officiating with interment at Hatley Memorial Gardens. McCall Bros. in charge of arrangements.

308 CARDS OF THANKS

Thank-you for the many tributes paid to our "Dad", Stuart Smith. We have been very touched by the kindness and love of our friends.
Mae, Marilyn and Ed, Gerry, Ray, Brad and Shawn.

309 IN MEMORIAM

THEY SHALL GROW NOT OLD AS WE WHO ARE LEFT GROW OLD, AGE SHALL NOT WEARY THEM, NOR THE YEARS CONDEMN. AT THE GOING DOWN OF THE SUN, AND IN THE MORNING, WE WILL REMEMBER THEM.
WITH GRATITUDE, SANDS

310 FUNERAL DIRECTORS

Sands

FAMILY OWNED and OPERATED
Since 1912

Victoria's 2 Dignified and Reverent Chapels

"Memorial Chapel of Chimes"
"Family Chapel of Memories"

1803 Quadra St.
Your Seven community chapels

VICTORIA	388-5155
SIDNEY	656-2932
COLWOOD	478-3821
DUNCAN	746-5212
LADYSMITH	245-2331
NANAIMO	753-2032

We Care About Vancouver Island Families

Sands

McCall's

PRIVATE SERVICES
AUSTIN
Mr. John G. (Tom)
MORAN
Mr. John Jospeh
MONDAY
YORK
Mrs. Lily
1:00 p.m. ST. MARY' CHURCH
BRASH
Mr. Ronald J.
2:00 p.m. FLORAL CHAPEL
HERBERT
Mrs. Elizabeth
3:30 p.m. FAMILY CHAPEL

McCALL BROS.
Funeral Chapels
1400 VANCOUVER STREET AT JOHNSON

For Funeral Information
Phone 385-4465

310 FUNERAL DIRECTORS

Haywards (B.C. Funeral Co.)
Thomson & Irving

Funeral Chapels
1625 Quadra St.
386-3505

CUNNINGHAM FUNERAL CHAPEL
1155 FORT STREET
Phone 384-5512 or 384-8626
Offering dignified moderate service for all. Geo. S. Cunningham, owner, manager.

FIRST MEMORIAL SERVICES
Serving the Public and Exclusive Area. Undertakers for the Memorial Society of B.C. 658-5244.

311 MONUMENTS

STEWART MONUMENTAL WORKS LTD.
ESTABLISHED 1896
Marble fireplace and tabletops.
1403 May St. 384-3452
Memorial of Distinction

Mortimer's Monuments
383-6421
709 KINGS RD. (at Douglas)
FOUNDED 1877

312 FLORISTS

DAISY CHAIN Florist
382-2512 435 SIMCOE ST.

The Lord is my Shepherd

I shall not want

He maketh me to lie down in green pastures

He restoreth my soul

He leadeth me in the path of righteousness for his name sake

Yea though I walk through the valley of the shadow of death

I will fear no evil

For thou art with me, thy rod and thy staff they comfort me

Thou preparest a table before me in the presence of mine enemies

Thou anointest my head with oil

My cup runneth over

Surely goodness and mercy shall follow me all the days of my life and I will dwell in the House of the Lord forever.

Quick and Easy!

Printed Pattern

9242
SIZES 8-18
by Marian Martin

QUICK cape-coat—just 2 main pieces! Toss it over its own elastic-waist pants, wear it with skirts and dresses. Casual, smart, good-looking for town and travel.
Printed Pattern 9242: Misses Sizes 8, 10, 12, 14, 16, 18. Size 12 (bust 34) cape-coat 2 yds. 60-inch; pants 1 3/8.

$1.50 for each pattern — cash, cheque or money order. Add 25¢ for each pattern for first-class mail and handling. Send to: Victoria Press Ltd., Pattern Dept., 109 Crockford Blvd., Scarborough, Ontario, M1R 5B4. Print plainly pattern number, your name, address.

All the new clothes you need for your busy life are in our SPRING-SUMMER PATTERN CATALOG! Dresses, tops, skirts, pants, vests, jackets. Plus $1.50 free pattern coupon. Send 75¢
131-Add a Block Quilts...$1.50
130-Sweaters-Sizes 38-56.$1.50
129-Quick/Easy Transfers.$1.50
128-Patchwork Quilts....$1.50
127-Afghans 'n' Doilies...$1.50

Free gift for brides-to-be

Victoria Press
Bridal Shower Pack
worth over $20

If you know a bride-to-be, or are planning your own wedding, complete and mail the coupon as soon as possible.
Here's what the bride will receive:
- **Over 25 full-size top-brand household products.**
- **20 booklets from nationally-known companies containing recipes and household hints.**
- **Two weeks' free delivery of The Daily Colonist or Victoria Times.**
- **Total value — over $20.00**

If you are going to be married during the next few months, don't miss out on this wonderful wedding gift from Victoria Press Ltd. Simply complete the coupon and mail it to us. There's nothing to buy, and absolutely no obligation. By the way, you may complete the attached coupon and mail it on her behalf. We'll take care of the rest.

All registrations must be received 2 weeks before the wedding, and the offer is limited to brides-to-be who will take up residence, after the wedding, within 25 miles of Victoria where home delivery of the paper is available.

Individual products may be substituted due to availability.

VICTORIA PRESS
BRIDAL SHOWER DEPT.,
P.O. BOX 300, VICTORIA, B.C.
V8W 2N4

Please register the following for the Victoria Press "BRIDAL SHOWER" GIFT PACK

(Please print)
Name of bride-to-be _____ (first name) _____ (surname)
Name of bridegroom _____ (first name) _____ (surname)
Present address of bride-to-be _____ (apartment) _____ (street number) _____ (street)
_____ (county) _____ (city or town) _____ (postal code) _____ (telephone)
Date of wedding _____ (day) (month) (year)
Check if you are: Bride-to-be ____ Mother ____ Relative ____ Friend ____
Your name _____
Your address _____ (apartment) _____ (street number) _____ (street)
_____ (county) _____ (city or town) _____ (postal code)

German refuses allegiance oath

A West German immigrant living in Victoria has been denied Canadian citizenship by the Federal Court because he refuses to swear an oath of allegiance to Queen Elizabeth, but plans to appeal to Immigration Minister Ron Atkey.

Werner Willi Heib, a 39-year-old machinist who lives at 3165 Pearkes, said Thursday he was disappointed at the ruling, made public in Ottawa.

Heib, who is married to a Canadian and has landed immigrant status, said he could not see what all the fuss was about.

"There are plenty of people born in Canada who told me they wouldn't swear allegiance to the queen," he said. "I'm ready to swear allegiance to the Canada and the flag but I just can't make myself subject to anybody. This is a free country."

He told the court at a hearing here in May that he could not bring himself to swear allegiance to a living person.

Mr. Justice F. U. Collier, with obvious misgivings, said the Citizenship Act required Heib to take the oath and his refusal to do so means he cannot become a Canadian citizen.

"I respect and salute him for his convictions," said the judge. He added that Heib met all other requirements for citizenship, and would be a desirable citizen.

NOTICE TO CREDITORS
RE THE ESTATE OF CLARENCE GORDON DICKIE, formerly of 1175 Beach Drive, in the City of Victoria, Province of British Columbia, deceased.

NOTICE IS HEREBY GIVEN that creditors and others having claims against the estate of the above-named deceased are hereby required to send them to MONTREAL TRUST COMPANY, Executor, on or before the 31st day of July, AD 1979, after which date the Executor will distribute the said estate among the parties entitled thereto, having regard only to the claims of which it then has notice.

MONTREAL TRUST COMPANY,
Executor.
By its solicitors,
Messrs. Pearlman & Lindholm,
Victoria, B.C.

NOTICE TO CREDITORS
Re The Estate of FRANK MOSELEY IVATT, also known as FRANK M. IVATT, formerly of 2898 Glenwood Avenue, in the City of Victoria, Province of British Columbia, deceased.

NOTICE IS HEREBY GIVEN that creditors and others having claims against the estate of the above-named deceased are hereby required to send them to CANADA TRUST COMPANY, Executor, on or before the 31st day of July, A.D. 1979, after which date the Executor will distribute the said estate among the parties entitled thereto, having regard only to the claims of which it then has notice.

CANADA TRUST
COMPANY
Executor
By its solicitors,
Messrs. Pearlman & Lindholm,
Victoria, B.C.

NOTICE TO CREDITORS AND OTHERS
SOPHIA ELIZABETH SMITH
Deceased

NOTICE IS HEREBY GIVEN that creditors and others having claims against the estate of SOPHIA ELIZABETH SMITH, deceased, formerly of 3745 Seaton Road, Victoria, B.C., are hereby required to send them to the undersigned Executrix at Suite 305, 1020 Government Street, Victoria, B.C., V8W 1X7, on or before the 16th day of July, 1979, after which date the Executrix will distribute the assets of the said estate among the parties entitled thereto, having regard only to the claims of which she then has notice.

IRENE GRACE
STODDART,
in the Will described as Irene
Stoddart,
Executrix
CAMPBELL, DONEGANI & WOOD
Solicitors

Province of British Columbia — Ministry of Forests

VANCOUVER FOREST REGION
NOTICE OF STAND TENDING CONTRACT(S)

SEALED TENDERS for the following Juvenile Spacing contract(s) will be received by the Regional Manager, British Columbia Ministry of Forests, 355 Burrard Street, Vancouver, B.C., V6C 2H1, on the date shown below:

(1) **Contract ST 92F1-11 J.S.** Located Manson Creek, Ranger District No. 19, Parksville, on 40.74 Ha. Viewing Date June 28, 1979, leaving Ranger Station at 09:00 a.m.

Note: Viewing of this site prior to submitting a tender is mandatory.

Deadline for receipt of Tenders is 15:30 July 5, 1979.

Tenders must be submitted on the form in the envelopes supplied which, with particulars, may be obtained from the Forest Ranger(s) indicated or from the Regional Manager, Ministry of Forests, located at 355 Burrard Street, Vancouver, B.C. V6C 2H1.

Lowest or any tender will not necessarily be accepted.

This call for tender comes under the Terms of the Canada-British Columbia Intensive Forest Management Agreement.

Invitation to Tender

REGIONAL DISTRICT OF COMOX-STRATHCONA
BLACK CREEK-OYSTER BAY WATER DISTRIBUTION

Contract 1

Sealed tenders marked "Tender for Regional District of Comox-Strathcona, Black Creek-Oyster Bay Water Distribution, Contract 1" will be received at the office of the Administrator up to 2:00 p.m. local time, Wednesday, July 18, 1979.

The work involves the supply and installation of a water distribution piping system, of approximately 2326 metres of 250 mm diameter, 6866 metres of 200 mm diameter and 2196 metres of 150 mm diameter piping, a river crossing, 2 pressure reducing valve chambers, a buried control cable and appurtenances.

Contract Documents may be examined at the Courtenay and Nanaimo offices of AESL and also in Vancouver at the Amalgamated Construction Association of B.C., in Burnaby at the Construction Plan Services, in Victoria at the Amalgamated Construction Association of B.C., in Nanaimo at the Nanaimo Construction Association and in Campbell River at the North Vancouver Island Construction Association.

Contract Documents will be available for pickup by interested general contractors at the offices of Associated Engineering Services Ltd., 841A Cliffe Avenue, Courtenay, B.C., V9N 2J8, and 1722 Bowen Road, Nanaimo, B.C., V9S 1G9, on or after Wednesday, June 27, 1979, upon deposit of $25.00 per set.

Tenders must be accompanied by the specified Bid Bond payable to the Regional District of Comox-Strathcona.

The lowest or any tender will not necessarily be accepted.

W. d'Easum,
Administrator,
Regional District of Comox-Strathcona,
4795 Headquarters Road,
COURTENAY, B.C.,
V9N 5W3.

June 23, 1979.

ASSOCIATED ENGINEERING SERVICES LTD. AESL

Victoria Bailiffs Ltd.
IS OFFERING FOR SALE ON AN AS IS WHERE IS BASIS
1974 Pontiac LeMans
Ser: 2D 29H 415 7222
Unit may be viewed at Gordons Towing between 9:00 a.m. and 5:00 p.m., 25-29 June 1979, at Esquimalt Rd. and Songhees Rd., Victoria, B.C.
Parties interested should contact Victoria Bailiffs Ltd. — 382-9163.
Offers may be delivered to 836 Devonshire Rd., or mailed to P.O. Box 5035, Station B, Victoria, B.C., V8R 6N3.
Offers should be submitted before 29th June, 1979.
All or any offers not necessarily accepted.

PROVINCIAL CAPITAL COMMISSION
NOTICE TO CONTRACTORS
CANCELLATION OF NOTICE TO TENDER

The request for tender for moving, placing and grading of 500 cubic yards of prepared topsoil at the Crystal Gardens, Douglas St., Victoria, B.C., as previously advertised, has been cancelled.

G. L. Giles,
Deputy Mininster
Provincial Capital
Commission

British Columbia Buildings Corporation

Invitation to Tender

Sealed Tenders, Marked: **"Renovations to Spencer House"** for minor alterations to approximately 7800 sq. ft. of office space, including carpets, drapes and electrical at 1951 Cook Street, Victoria, B.C., will be received up to **3:00 p.m.** local time the **4th day of July 1979**, and those available at that time will be opened in public at **805 Cloverdale Avenue, Victoria, B.C. V8X 2S9.**

Tender documents may be obtained at the above address after **9:00 a.m.** on the **25th day of June 1979.**

Tenders must be filed on the forms provided, in sealed, clearly marked envelopes.

The lowest or any tender will not necessarily be accepted.

—Colonist photo by Ian McKain

Carpenters' office manager Dan Millar at the board

Cards heavily stacked—against building trades

By DON COLLINS
Colonist reporter

A punster might call it a house of cards.

But the United Brotherhood of Carpenters, like other construction unions these days, is in no mood for puns.

For there is nothing funny about unemployment.

It is those cards that perhaps tell the story best. They fill the dispatch board in the carpenters' Victoria offices as it has never been filled on the first day of any other summer.

There are 365 of them, or as one union official notes sardonically, one for every day in the year—and a pretty bad year at that.

They are the cards that haven't been pulled by the carpenters heading for jobs. They have been stuck into the available slots and doubled up in some cases as silent testimony that the Victoria local of the union has headed into the summer of '79 with 365 of its 1,000 members unemployed.

That comes to an unemployment rate of 36.6 per cent, which the union says would be bad enough in itself. But actually, it's worse. Only 800 of the members are on the "active" list. The others have retired.

The real unemployment rate then jumps to more than 45.5 per cent.

"We seems to be in a real rut and we don't seem to be able to get out of it," says John Schibli, who is president of the local and secretary-treasurer of the Vancouver Island Building Trades Council.

The carpenters may be among the hardest hit, but the picture is bleak for construction unions on the whole, particularly those on Vancouver Island.

June figures compiled by the building trades council show the overall unemployment on the Island for tradesmen to be running between 30 and 35 per cent.

The severity of the problem is obviously felt most by those who have been out of work long enough to have run out of unemployment insurance benefits. Some have been jobless between one and two years.

And this, apparently, is no longer a rarity. The carpenters' dispatch board alone has 50 cards bearing green marks. The color denotes a member who is no longer drawing unemployment benefits.

The Construction and General Laborers Union isn't much better off. If it has less men beyond the reach of unemployment benefits, it is only because it has a smaller membership. But 165 of the 550 listed members are currently out of work—30 per cent if you take in the entire membership. But again the figure goes up if only active members are counted—reportedly to about 40 per cent.

The operating engineers also report 45 per cent unemployment.

While Schibli admits the "rut" seems inescapable, he and the others haven't given up the search for jobs. They believe the provincial government could provide at least part of the solution by allowing work to start on numerous projects that have already been approved, but not acted upon.

The unionists drew some encouragement from a meeting this week with Labor Minister Allan Williams. The minister told them he was determined to see what he could do about getting work underway on some of the building projects.

These would include just jobs as the Helmcken Road Hospital, the Victoria convention centre and expansion of Royal Jubilee Hospital.

According to Schibli, there is about $100 million in construction projects appoved in the Victoria area and earmarked for future work.

But for some time now, the whole construction picture has been bad. Unemployment, as a result, is worse at this time of year than it has ever been.

The carpenters' records date back to 1955. Until this year came along with its 365 unemployed, the local's worst summer was 1960 when 125 cards remained on the dispatch board.

Schibli and other construction union officials say there is help for any really desperate cases who show up. But they don't show up very often.

"None of them like the idea of coming in and saying that they're hurting," he says.

If there was one pun the carpenters would accept for the sad looking dispatch board, it would probably be all-to-true statement that the cards appear to be stacked against construction workers right now.

Spray tiff resolved

GOLD RIVER (CP) — The Tahsis Company logging division near here is expected to be back in operation Monday.

About 200 members of the International Woodworkers of America walked off the job Thursday to protest spraying of the herbicide 2-4,D on access roads.

They ended their job action after the company decided to stop the spraying.

Europeans aid Uganda

NAIROBI (Reuter) — The European Community has given Uganda $24 million in emergency aid, Radio Uganda reported Thursday. The broadcast said the announcement was made after discussions between an EC delegation and Uganda government representatives. The radio also reported that the Anglican Church of Uganda received $600,000 in aid from outside the country since dictator Idi Amin was overthrown in April. The donations are for a country-wide relief program.

Syrian president to visit Russia

DAMASCUS (Reuter) — President Hafez Al-Assad of Syria will visit the Soviet Union late this month with a top-level delegation, for talks on Middle East developments and relations between Syria and the Soviet Union, the state radio says.

NOTICE OF APPLICATION FOR CHANGE OF NAME

NOTICE is hereby given that an application will be made to the Director of Vital Statistics for a change of name, pursuant to the provisions of the "Change of Name Act," by me: Margo Dale Barnes of 9-1147 Newport Avenue in Victoria, in the Province of British Columbia, as follows: To change my name from Margo Dale Barnes to Margo Dale Stanley.

Dated this 20th day of June AD 1979.

Margo Dale Barnes.

B.C. HYDRO & POWER AUTHORITY
For Sale by Tender
As Is — Where Is
REF. Q 585

Two—ton Gantry Crane complete with superstructure.
Purchaser to dismantle and remove by 20 August, 1979.
For Inspection and Tender Forms, contact Mr. D. I. Routley, Phone 479-9311, Loc. 321.
Tender due no later than 12:00 noon, 19 July, 1979.

Driver suspects face video-tape

The Saanich police department will become the first municipal police force in the province to use video cameras in the fight to keep drinking drivers off the road.

The police board agreed Thursday to spend $3,600 on equipment to film suspected impaired drivers as they undergo a series of sobriety tests at the station.

The video-taping of drinking drivers has just completed a 10-month pilot test in the Vernon area, the board was told.

Police Chief Robert Peterson said his department last year tested 265 suspected impaired drivers of whom 207 were eventually charged, 103 of them pleading guilty.

As far as those pleading not guilty, 47 of the trials were held while the arresting officer was off duty and therefore entitled to overtime.

Peterson said the 497 hours' overtime at an average rate of $9 per hour cost the Saanich taxpayer $4,473. If the video program resulted in a 35 per cent reduction in not guilty pleas (as was the case in the Vernon experiment), the amount would be reduced by $1,565.

The black and white film of the events would be available to the driver and his lawyer prior to a court appearance, Peterson said.

The equipment could be used for a variety of other police functions, Peterson said.

New board member Alan Peterson, a lawyer, said as far as he knew the video technique had not been challenged in the courts.

LUNDS AUCTION
TUESDAY, JUNE 26
1 P.M. & 7 P.M.
PREVIEW: Sat. 10 a.m.-3 p.m.
Mon. 9 a.m.-5 p.m. Tues. 9 a.m.-Saletime

FURNISHINGS: Maple Furnishings incl. 7-Pce. Spool B/Room Ste., Vilas 7-Pce. D/Room Ste., Loose Cushion Chairs, Coffee Table, Telephone Table, Mahog. Dresser & Chest of Drawers, 3 Sectional Mahog. Bookcase, Victorian Repro. Gents Chair, Edw. Chairs, Hide-A-Bed, Music Cab., Games Table, Gateleg Table, Walnut Wardrobe, Dresser, Chest, Bunk Beds, French Doors, etc.
Colour TVs: Incl. Zenith Col. TV ($1300 new).
APPLIANCES: Signature Frostless Fridge & other Fridges, Ranges, Washers, etc.
OF INTEREST: Copper & Brass, Writing Box, Chin. Lagu. Letter Box, Olds Silver Open Holed Flute, 2-Man Raft, Railway Trolley, Cash Registers, Loom, El. Guitar Amp. and Spkr., Gar. Tools, New Seiko Quartz W/Watch, etc.

ESTATE PRINT CLEARANCE
Incl. Prints by G. Baxter, T. Rowlandson, J. Leech, Kronheim & Co., Vanity Fair Spy Prints, Hand Painted Japanese Scrolls, Japanese Woodblocks, Antique Maps, Numerous Etchings and Copper and Steel Engravings.
OVER 50 LOTS

COMING UP: Jewelry — July 10
Antique & Fine Art — Summer
THE AUCTIONEERS AND APPRAISERS FOR VICTORIA AND VANCOUVER ISLAND

LUNDS AUCTIONEERS and APPRAISERS LTD.
926 Fort St., Victoria
Tel. (604) 386-3308

STEAM CLEAN MOTORS
Cars and Light Trucks, only **9.50**
SUBURBAN MOTORS
3377 DOUGLAS 386-6131

rb auction
UNRESERVED AUCTION
no.1
DATE: Thursday, July 5, 1979, 10:00 a.m.
PLACE: Prince George, British Columbia, Canada.
SALE SITE: End of Boundary Road, B.C.R. Industrial Site, Prince George.
SALE SITE PHONE: (604) 564-5180.

CRAWLER TRACTORS incl.: 1974 Cat D8K, 3 Cat D8H's, 1975 Cat D7G.
WHEEL AND CRAWLER LOADERS incl.: 2 Cat 966C (1976-1972), 1975 Timberjack 2500, 1977 Case 1450.
LOGGING EQUIPMENT incl.: 1976 Cat 528, 2 1974 Clark 667, 1976 Timberjack 550, 2 Timberjack 404, 1977 Droff 40 Feller-buncher, 4 K.W. W924's w/trailers (1977-1973).
EXCAVATORS AND MOTOR GRADERS incl.: 1975 P&H 418, 1971 Droff 40 Cruz-air, Galion T500, Cat 12.
TRUCK TRACTORS AND DUMPS incl.: 1978 Mack R700, 1975 K.W. 924, 1974 Mack R797, 2 1972 IHC 4300 and 4370, Hayes T/A dump, Dodge dump, IHC 180 dump.
ANTIQUE AUTOS incl.: 1917 Ford Model T Roadster, 1948 Chev Fleetmaster.
MISC. incl.: Symons 36" S.H. Cone, Columbia 40-Ton Lowboy, 1 Tons, ¾ Tons, ½ Tons (4x4's), hand tools.

auction calendar
KAMLOOPS, B.C., June 26, 1979.
PRINCE GEORGE, B.C., July 5, 1979.
VANCOUVER, WASH., July 17, 1979.
EDMONTON, ALTA., July 19, 1979.

Write or phone for FREE Brochure.

RITCHIE BROS. Auctioneers
B.C. Dealers Licence No. D01076A
HEAD OFFICE:
9200 BRIDGEPORT ROAD, RICHMOND, B.C. V6X 1S1
TELEPHONE (604) 273-7564 TELEX 04-355580

Special Offer

FOR PRIVATE PARTY CLASSIFIED ADVERTISERS

Use this handy coupon to place your Classified Advertisement and save money

Name .....
Address .....
Phone No. .....
Signature .....
No. of insertions ..... Amount Enclosed $ .....

FILL OUT AND MAIL TO
SPECIAL OFFER
Victoria Press,
P.O. Box 300,
Victoria, B.C.
V8W 2N4.
OR
DELIVER IN PERSON TO
2621 Douglas St.,
Victoria, B.C.

Your ad will run as soon as possible upon receipt of this coupon and payment or please specify consecutive dates.

Classification Number ..... **10 WORDS MINIMUM**

10 Words for 1 insertion in The Daily Colonist and Victoria Times: **$1.20**
12¢ for each additional word.

10 Words for 3 insertions in The Daily Colonist and Victoria Times: **$2.85**
28¢ for each additional word.

10 Words for 6 insertions in The Daily Colonist and Victoria Times: **$4.50**
45¢ for each additional word.

Victoria Press Box Charge $3.25 per month.
Replies to be mailed Replies to be held for pickup.

All ads must be written in regular classified style, and run on consecutive days.

All real estate, mobile home, rental and business advertising is considered to be commercial advertising and will not qualify for this special offer.

SEND CHEQUE or MONEY ORDER
— NO REFUNDS —

THE DAILY COLONIST AND VICTORIA TIMES

Mission bars clinic after 'hellhole' report

By BILL SMITH
Colonist reporter

The village of Zeballos on Vancouver Island's west coast is without a medical clinic.

The mission group owners of a small three-room house rented by the village notified village clerk Peggy Kirk Friday the building would no longer be rented for use as a clinic because of adverse publicity.

The announcement came in the wake of statements by a husband-wife doctor team that they would rather treat patients on the beach than in the "hellhole" facility that served as a clinic.

● Closed-door probe ends in Alert Bay. Page 29

Mrs. Kirk said the owner—Nootka Mission Association, a religious group with headquarters at Esperanza—said it was terminating use of the building for the clinic.

"They realized some time ago it was inadequate for a clinic," she said, "but they continued renting it to us at $10 for each time it was used by the doctors."

She said the clinic scheduled for Monday had been cancelled because there is no other building available.

"It's tough luck for anyone who might get sick over the next few days," she said.

The clerk said council decided at an emergency meeting Friday to try to arrange home visits only by the Tahsis physician who travels to Zeballos once a week.

"But that has to be set up in advance," she said. "It means the village having to foot the bill for chartering a taxi to transport the doctor to patients' homes, and does not take into account those who are taken ill suddenly."

To complicate matters, regular doctors Deborah Brown and Arthur Harpur left on vacation Friday and Mrs. Kirk was unable to contact their replacement.

"There was nothing to do but cancel Monday's clinic and pray no one gets really ill," she said.

A public health nurse from Port Hardy also visits the community once a month.

In addition to being used for the clinic, the house serves as a bunkhouse for transient tree planters.

It has been described as unhygenic and dingy with poor plumbing, no storage space, no room to store patients' files and very little space for essential medical equipment.

Meanwhile, provincial Health Minister Robert McClelland said in Victoria Friday he was not aware of the conditions brought to light by the *Colonist*.

"If the doctors have any complaints they should have let me know," he said.

Colin Gabelmann (NDP-North Island) said in an interview he was astounded at the minister's remarks.

He produced a copy of a letter sent to

Page 2—No clinic

Final
TELEPHONE
383-4111
CLASSIFIED
386-2121

The Daily Colonist.

Vancouver Island's leading newspaper since 1858

Some sun, high 19
Weather Details on Page 2

No. 162 — 121st Year
Victoria, British Columbia, Saturday, June 23, 1979
20¢ Daily, 30¢ Sunday

Mr. Howard regrets. . .

Frank Howard (NDP—Skeena), in a letter to Lieutenant-Governor Henry Bell-Irving, said he was "greatly pained" that he would not be able to accept and invitation to attend the Government House garden party honoring the United Nations' Year of the Child July 11.

"There are many neurologically handicapped children in this province who are being placed at a disadvantage by action of your government," Howard said in the letter.

He wrote that because funding for the assistance of children is below the per-child grants of two years ago, "I feel, therefore, that I must not attend your garden party."

Clark to clarify embassy plans

Statement likely today after talks with envoys

OTTAWA (CP) — With Arab and business pressure growing, Prime Minister Clark is expected make another statement today on the government's controversial plan to move the Canadian embassy in Israel to Jerusalem from Tel Aviv.

An aide to Clark said the prime minister's office will likely issue a statement clarifying the Conservative government's position late today after meetings with Arab and Israeli ambassadors.

Meanwhile, businessmen urged Clark Friday to pull back from the Jerusalem decision. And Arab ambassadors and Israeli Ambassador Mordechai Shalev outlined their positions to Liberal leader Pierre Trudeau.

The Arabs have bitterly condemned the embassy move — they consider Israeli control over Jerusalem illegal. They have threatened retaliation if Canada goes ahead with the move and this has alarmed businessmen who fear loss of important contracts.

John Bulman, president of the Canadian Manufacturers Association, said he recommended to Clark that "the move not proceed."

He said the Jerusalem issue was raised by Clark during discussions with a dozen top businessmen about the coming Tokyo economic summit. There was some emotion as several businessmen spoke about the Jerusalem issue and how it might affect them, Bulman said.

When asked whether he expressed concern about the Jerusalem plan, Bell Canada president A.J. de Grandpre snapped: "Obviously."

But de Grandpre, concerned about Bell's $1.1-billion contract with Saudi Arabia, pushed past reporters, refusing to say any more.

R.D. Southern, ATCO president, said the businessmen told Clark they would lose a number of contracts if the government proceeded with the embassy shift.

"We can't ignore the (Arab countries), they have the bucks," said John Bulloch, president of the Canadian Federation of Independent Business.

Earlier, Egyptian Ambassador Hassan Fahmy and representatives of nine Arab League states met Trudeau to state their views. Trudeau opposed the Conservative plan during the May 22 election campaign.

After the meeting, Fahmy said he hopes the government will "review its position toward Jerusalem."

Moving the embassy to Jerusalem would not help peace but "harden more the hardliners of Israel," he said.

Shalev was invited to meet with Trudeau after the Arab ambassadors approached the opposition leader to talk about Jerusalem.

Kuwait paper urges boycott

KUWAIT (Reuter) — A Kuwaiti newspaper said Friday it is boycotting Canadian firms and urged Kuwaiti companies to do the same in protest against Canada's plan to transfer its embassy from Tel Aviv to the disputed city of Jerusalem.

The newspaper, *Al Rai Al Aam*, said it has cancelled a contract for paper and other printing materials from Canada.

Sources said the deal was worth 100,000 Kuwaiti dinars (about $360,000). The newspaper is owned by a major Kuwaiti publishing firm.

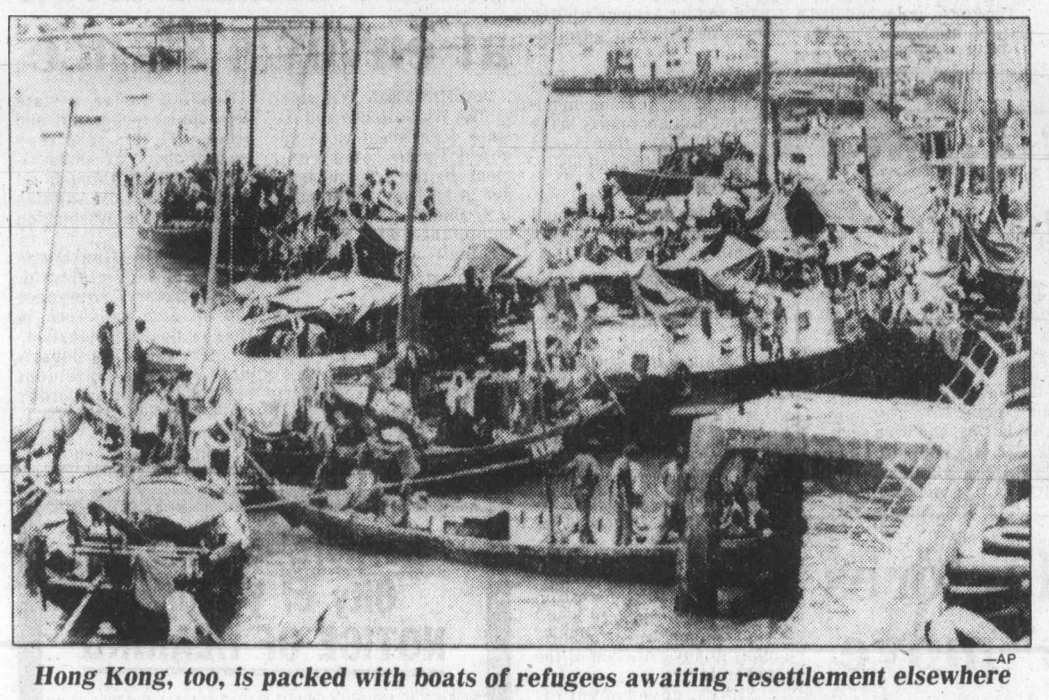

—AP

Hong Kong, too, is packed with boats of refugees awaiting resettlement elsewhere

Refugees vow to die on shore, not at sea

Colonist wire services

KUALA LUMPUR — The Malaysian navy has stationed an oil tanker off the eastern coast to repair and resupply boats carrying Vietnamese refugees so that they can be towed back out to sea, informed sources said Friday.

Meanwhile, a group of about 500 refugees camping on a sandy beach on the eastern coast vowed they would rather die than be pushed back to sea by Malaysian authorities.

"The Malaysians have told us we will have to go but we will not go back to sea," one of the refugees on the beach near Kuantan, south of Kuala Lumpur, said. "It means death if we do, we would rather stay and be killed."

Quan Bon Hoa, an ethnic Chinese acting as a spokesman for the group, told an interviewer: "We appeal to the world, particularly the United States, to help us.

"We have suffered under the Communists in Vietnam. We are suffering hardship now. We need help."

Quan, 25, speaking fluent English, said he had spent two years in prison under the Communists in Ho Chi Minh City (formerly Saigon), where he had worked for an American civil aviation company before the U.S. withdrawal from southern Vietnam in 1975.

The group had arrived at the beach four weeks ago, Quan said, adding that their vessel had been taken by Malaysian authorities.

The refugees are confined to a 100-metre area in the shadow of a beachside luxury hotel. The area is surrounded by barbed wire and patroled by Malaysian soldiers armed with submachineguns.

In a refugee camp on Pulau Island, Malaysian health officials were investigating whether bubonic plague had broken out among the 9,400 refugees there.

Doctors said no cases had been confirmed but that blood samples from 20 refugees were taken Friday.

The navy's action is the latest effort to enforce a new policy of refusing to allow more of the so-called "boat people" to join about 64,000 refugees already in Malaysian camps awaiting resettlement abroad.

INSIDE

Caribbean leader fears Red threat
—Page 15

I'm vindicated, shouts Thorpe
—Page 19

Bridge	13
Business	6-8
Church News	16-17
Comics	14
Crossword	13
Editorials	4
Entertainment	20, 21
King Fisherman	18
Letters	5
Living	31, 32
Marine Calendar	18
Medical	33
Names in the News	2
Provincial Court	30
Sports	24-28

Car plunge in brush trapped her 4 days

EVERETT, Wash. (AP) — For nearly four days, 69-year-old Aileen Nash sat in her car and contemplated her future.

The woman was trapped Sunday night when her car went over an embankment and disappeared in heavy brush on a hillside.

Sounding chipper during a telephone conversation Thursday from her hospital bed, Mrs. Nash said she thought she would die and remain undiscovered until a hunter found her skeleton.

"I'm flat on my back and I've got a good gash on my head and a bone broken in my hand and my ribs but, you know, I've been buried alive for four days," she said.

"I just figured I was buried alive and that I'd die from starvation. I don't think I'd have carried on much longer. I was saying my prayers most of the time. I kept calling, 'Help me! Help me!' every day and there was no answer."

A construction flagman heard faint cries as he walked along U.S. Highway 2 near Snohomish, where Mrs. Nash lives, Thursday morning.

He clambered down the embankment and found Mrs. Nash in the car, which was covered with heavy brush. He scrambled back up to the highway and notified authorities.

The ordeal began Sunday morning when the car Mrs. Nash was driving went out of control. A bottle of perfume had rolled from beneath the seat and blocked the brake peddle. When Mrs. Nash hit the brakes, nothing happened.

The car swerved over an embankment, fell about 50 feet and smashed into a tree, wedging Mrs. Nash between the front and back seats. She could not open a door because they operate off the car's electrical system, which was in shambles.

"For God's sake," she advised, "don't buy an automatic car where everything runs when the motor runs. When the motor's out, you're out of luck."

She said she had nothing to eat while trapped in the car. A window, open a crack, provided fresh air.

Authorities said she was not missed by her family because she was expected to be away for several days.

London flights disrupted

LONDON (Reuter) — Thousands of passengers at London's Heathrow and Gatwick airports were delayed or stranded Friday because of a 24-hour strike by air traffic controllers and weather forecasters.

(An Air Canada spokesman in Victoria said the strike caused cancellation of one of Friday's two flights out of Heathrow to Vancouver, and some delays in aircraft from Vancouver landing there. Flights to London would continue as scheduled, he said.)

Half of the scheduled 750 arrivals and departures at Heathrow were disrupted.

At Gatwick, which carries the bulk of vacation traffic, flights were delayed by about one hour.

The stoppage was called by the Institute of Professional Civil Servants in support of a pay increase of between 20 and 47 per cent.

The strike was scheduled to end at midnight and airport authorities expected the situation to return to normal by this evening.

Beware a 'Vietnam', Cubans warn Carter

Colonist wire services

As Nicaraguan government planes blasted rebel positions Friday, a new front opened in the crisis of the Western Hemisphere.

Cuba, through the official newspaper *Granma*, fumed at the hint from Washington that American troops would be used to intervene in the civil war.

Nicaragua government T-33 jets Friday pounded guerrilla-held neighborhoods of Managua as President Anastasio Somoza balked at a U.S. call to resign.

The Anti-Somoza rebels rejected the Washington peace plan.

White House press secretary Jody Powell refused to rule out the possibility of sending U.S. troops to this Central American country.

U.S. State Secretary Cyrus Vance, in offering an American peace formula Thursday to a meeting of the Organization of American States, called for Somoza's resignation and his replacement by a "national reconciliation" government.

Vance also called for a ceasefire, cessation of arms shipments to both sides, the sending of an OAS delegation to Managua and establishment of an OAS peacekeeping presence in Nicaragua.

Somoza was asked by a reporter in a telephone interview what his answer to Vance would be.

"I gave my answer to Vance a long time ago," said the Nicaraguan president, who has vowed to stay in office until the end of his current term in 1981.

In Havana, Cuba launched a blistering attack Friday on Carter administration proposals for a peacekeeping force and government of national reconciliation.

A front-page editorial in *Granma* said Washington is seeking to send its military forces to the rebellion-torn Central American country to establish a government acceptable to U.S. interests.

Granma said U.S. intervention in Nicaragua would create another Vietnam in the heart of the Western Hemisphere.

Jody Powell spoke while foreign ministers of the OAS debated just how far the 27-country hemispheric body should go to force Somoza to step down in the interests of peace.

A majority of the delegates seemed to be supporting language which would call for Somoza's ouster but which would preclude any significant OAS role in Nicaragua's internal affairs.

Other Carter administration officials said there is no consideration of U.S. forces being sent to Nicaragua unilaterally in the event the OAS does not support Vance's peacekeeping proposal.

Canadian truckers stay home

Canadian Press

A violent strike by independent truckers in the United States has frightened Canadian truckers and could drive up prices in Canada west of the Rockies as supplies of U.S. fruit and vegetables dwindle.

● Fuel shortages here for next 15 years, says Carter. Page 3
● Latest in electric cars launched. Page 8

Most truckers in the Atlantic provinces and a number in Western Canada are refusing to cross the border into the U.S. because of the strike, which already has led to a death in Alabama and numerous injuries in the last several weeks.

However, on the west coast, although some B.C. truckers are reluctant to go to California for fear of harassment, there has been no real shortage of fruit and vegetable supplies.

Walter Der, of Capital Freightways, said he hadn't heard of any actual physical intimidation of B.C. truckers, but added some were "not too keen" on going south.

"One guy in Vancouver has a 450-gallon tank which can get him there and back, but he's kind of scared," Der said.

He added that most Vancouver Island supplies are coming in from Vancouver, where they have begun arriving in bulk by rail.

A spokesman at Woodward's food floor confirmed that so far there has been no shortage of imported produce and no increases in prices.

Importers in the East say Canadians could be paying between 10 and 20 per cent more for fruit and vegetables during the next few weeks as low stocks force them to pay more to truckers who will work.

They say, however, that eastern prices may be rolled back in several weeks when

Page 2—Drivers

Prevue

The Daily Colonist

Week Commencing June 23, 1979

INDEX:

2 Soap Operas
3 Puzzle, TV Mail
4 TV Programs
9 Cable 10
10 Midband
11 Radio, Calendar,
12 Homes, Collectibles
13 Book Reviews

Mauler from Mabou

TROUBADOUR John Allan Cameron, hosts his own unique music and variety series this summer on CBC television, beginning Friday, June 29 at 9 p.m. That's John in the fighting pose and he also gets into sports such as hockey, football, judo and tennis week by week. John Allan fancies himself an athlete and each program, between songs, faces some of Canada's best athletes in a free-wheeling contest. The "mauler" from Mabou, Nova Scotia, takes on all comers with surprising results.

Why people run

The escalating popularity of running is a phenomenon. Why do people run? Some of the reasons are revealed in *Runners*, an enlightening portrait of three Canadian running enthusiasts, to be seen on Wednesday, June 27 at 10:30 p.m. on CBC Television.

Runners contrasts the styles and philosophies of people who run for competition, rehabiltation or recreation, showing the quiet interludes, the intense effort and the moments of great personal satisfaction.

Accounting student, Paul Bannon, 25, is followed in his daily training program for the marathon and is shown competing in his second marathon race, the gruelling 26-mile test at the 1978 Commonwealth Games in Edmonton. He leads that race for several miles and finishes third for a Bronze Medal.

Plumbing supplies salesman, Bill McCourt, 43, runs for rehabilitation following a heart attack suffered in 1977. His running program, supervised by Dr. Terry Kavanagh of the Toronto Rehabilitation Centre, began with walking a mile in 20 minutes and has gradually been built up to running three miles a day.

Nursing instructor, Ruth Nesbitt, 37, runs four miles daily to "do something physical, stay in shape and feel better".

Labor: Rights At Work

CANADIAN LABOR gets a close look in the CBC documentary series Quarterly Report under host Barbara Frum. This program, to be telecast Sunday, June 24, at 9.30 p.m., is one of four reports a year on major issues affecting Canadians. *Labor: Rights at Work* looks at the Canadian labor movement at a time when more than a million workers are involved in collective bargaining for new contracts in the private sectors. The recent attempts by CLC President Dennis McDermott to recruit trade union support for the New Democratic Party in federal elections is one of the trends examined.

Hatred main enemy after northern crash

A military aircraft enroute to an isolated radio station north of Goose Bay crashes in the wilderness and only two men on board survive — two men who distrust and dislike each other.

This is the dramatic situation explored on *The Fighting Men*, the CBC Film Festival presentation Tuesday, June 26 at 9 p.m.

The two men must overcome their personal antagonism in order to overcome a greater threat — death by exposure and starvation — are a French-Canadian Air Force corporal named Jean-Claude Archambault, played by Robert Lalonde, and an English-Canadian Leading Seaman named Wayne Archer, played by Allan Royal.

Both have had a long-standing mutual loathing based on prejudices arising from their different linquistic and cultural backgrounds. When the plane crashes, Archambault suffers broken legs and Archer has his hands too badly burned to use. Their only way of surviving is to work together for the common good — if they can.

The Fighting Men (a CBC-TV drama first telecast in 1977) was written by Tony Sheer and directed by Don Shebib. John Trent is the producer.

Sports hilights

SATURDAY

11:15

(5) Major League Baseball

12:00 p.m.

(2)(6) Sportsweekend: Scheduled events include: the $75,000 Canadian Oaks Stakes for three-year-old fillies from Torontos Woodbine Racetrack; the third round of the Canadian Open Golf Tournament; a preview of the CFL Western Conferenceg and the Can-Am Auto Race from Mosport.

3:00

(7) Golf: "Canadian Open" Live coverage of third-round play in this $350,000 tournament from Glen Abbey Golf Club in Oakville, Ontario.

(8) Wrestling

4:00

(7) Sports Spectacular: Coverage of a super bantamweight bout between Wilfredo Gomez and Julio Hernandez; and a WBA lightweight bout featuring Ernesto Espana vs. Claude Noel, from San Juan, Puerto Rico.

(8) Wide World Of Sports: Scheduled events include the Mennen Cup Classic squash tournament and the European Weightlifting Competition.

5:00

(4) Wide World Of Sports: Coverage of the AAU Outdoor Track & Field Championships from Walnut Grove, California; the Michigan "400" stock car race from the International Speedway in Brooklyn, Michigan.

7:30

(2)(6) Baseball: Philadelphia Phillies at Montreal Expos

SUNDAY

12:00 p.m.

(5) This Week In Baseball

1:00

(7) Golf: "Canadian Open" Live coverage of final-round play.

(8) Boxing: Former heavyweight champion Leon Spinks battles Gerrie Coetzee in a 12-round bout live from Monaco.

1:30

(4) NASL Soccer: New England Tea Men at New York Cosmos

3:00

(5) SportsWorld: Live coverage of a 12-round heavyweight bout featuring Leon Spinks vs. Gerrie Coetzee, from Monte Carlo; AAU Indoor Swimming Championships from Los Angeles.

3:30

(4) Wide World Of Sports: Live coverage of the 10-round Junior Middleweight fight between Sugar Ray Leonard and Tony Chiaverini from Las Vegas; World Professional Target Diving Championships from Orlando, Florida.

(13) Wrestling

5:30

(9) Soccer Made In Germany

MONDAY

8:00 p.m.

(4) Monday Night Baseball.

WEDNESDAY

4:30 p.m.

(8) NASL Soccer: Atlanta Chiefs vs. Vancouver Whitecaps

7:30

(2) Baseball: Montreal Expos at St. Louis Cardinals

—PAYOFF PUZZLE—

Correct Answers to Last Week's Puzzle

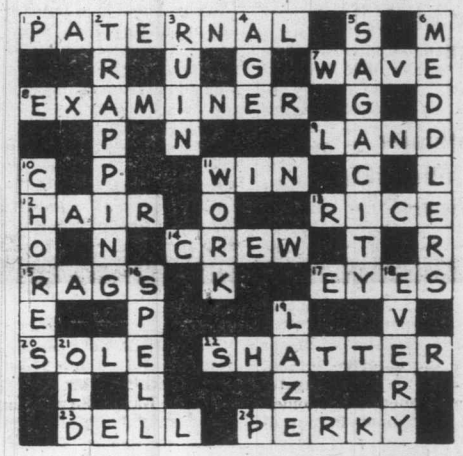

CLUES ACROSS

1. PATERNAL not maternal. The idea of "typical PATERNAL advice" is more convincing; it is less characteristically the role of a mother to advise a "young man" (so often that "in many cases, of course," it tends to be ignored).

7. WAVE not wake. Though children may indeed be full of beans in the morning, it is hardly a question of their "displaying animation" (who is watching, anyway?) at the particlar moment when they wake. Wade is not favored.

8. EXAMINER not examinee. The examinee is concerned with whether the test is too difficult for him, rather than with whether it is "reasonable" in a detached way.

9. LAND not hand. The clue suits something the person should seek to do for himself (i.e., LAND himself a job rather than expect someone else to do it for him).

12. HAIR not heir. A manis hardly concerned that his heir) 'son" would be nearer the mark) should look healtny, in the same way he may wish his HAIR to do so from normal pride in his appearance.

13. RICE not nice. As far as the child is concerned, at least, it isn't a nice pudding.

15. RAGS not rigs or rugs. Rather than being "not without their uses" in a general or speculative way, rugs have a distinct function. RAGS is a fully satisfactory answer. "Rigs," unqualified, tends to lack meaning.

17. EYES not dyes. The clue seems concerned with EYE colors. Dyes can be almost any color at all.

20. SOLE not some. Why should not another customer be given some attention?

22. SHATTER not scatter. The clue's underlying suggestion that one's objective would be to scatter/SHATTER the enemy if possible favors SHATTER more strongly than scatter.

23. DELL not doll. Unlike landscape pictures (e.g., of a DELL), doll photos are hardly understood as a "usual" sort of branch of photography. Also, a DELL, more necessarily than a doll has "beauty."

24. PERKY not jerky. Although possibly abrupt, a dance rhythm is termed, lively, PERKY, etc., and hardly attracts the disparaging term "jerky."

CLUE DOWN

2. TRAPPING not tramping. Tramping is simply walking; it is (rather than "involves") travelling around. TRAPPING involves going round tending the traps.
3. RUIN not rain. The clue seems to take it for granted that "this" is not wanted; however, ran may well be desired.
6. MEDDLERS not peddlers. MEDDLERS measure up better as persons who "concern themselves" with things, or make them their business. Peddlers simply sell small wares, normally.
10. CHORES not chorus. It is easier to believe that CHORES are simply mundane jobs requiring no talent. Chorus singing or dancing does use the talents involved.
11. WORK not word. The clue has two shots at a word meaning diminished ("shortened or curtailed") without hitting on "abbreviated," which would be the obvious choice for word.

SOAP OPERA SCENE

Yet another love triangle

Throughout the history of soaps, the love triangle remains one of the most popular storylines. *Love of Life* once again partakes of this theme as Dr. Paul Graham vies with chef Tony Alphonso for the affection of the beautiful, but terribly vulnerable, Bambi Brewster.

Gary Giem, who plays Dr. Paul Graham on the popular soap, has only been with the show since January, but enjoys working in daytime TV.

"I know that it's probably been said by every daytime TV actor," said Gary, "but I've never been on a set where everyone is just so nice. Since day one, I've felt right at home."

Soap fans may remember Gary as Larry Larkin on *The Young and the Restless*. He was on just a short time but producer Cathy Abbi liked what she saw enough to offer Gary his present role on *Love of Life*.

Gary, who was living in Los Angeles at the time and hating it, jumped at the chance to work in New York. In fact, the move was made so fast that Gary had to leave without taking along Max, Auto, and Atilla, three parrots that he'd trained. Auto is the brightest of the trio. He hums the theme of *Close Encounters of the Third Kind* and whistles at himself in the mirror.

Later, in arranging for their transportation, Giem tries to buy them a seat on a flight to New York, but the airline insisted on shipping the birds with the baggage. Reluctantly, Gary agreed, and Auto, Max and Atilla arrived in New York along with well-used golf clubs, battered guitar cases, assorted canine travelers, and tons of multi-hued luggage.

★ ★ ★

CHANNEL CHATTER. Marie Cheatham's character of Stephanie Wyatt in *Search for Tomorrow* had a mastectomy and the actress has been invited to participate in luncheons sponsored by the American Cancer Society speaking about her role on the soap. Marie is also very busy these days, traveling to Vermont, where she recently bought a farm, whenever her schedule permits. She will also go to Houston, Texas, to visit her dad . . .

Another World, which is having its troubles in the ratings, boasts of the distinction of having not one, but two — count 'em — two Tony Award-winning directors. One is Jack Hofsiss, who recently picked up his coveted Tony for his direction of the Broadway play, *The Elephant Man*. The other prize-winning "World" director is Melvin Bernhardt, who last year collected his Tony for the direction of *Da*. Incidentially, both *Elephant Man* and *Da* also won the best play Tony . . .

Academy Award-winning actress Kim Hunter (she played Stella opposite Marlon Brando in *Street Car Named Desire*, both on the stage and in the film) joins *Edge of Night* in the role of Nola Madison, the alcoholic wife of a Hollywood mogul. Kim's first appearance in the soap is Tuesday, June 26 . . .

Search for Tomorrow travels to the Gulf of Mexico at Sarasota, Fla., for some beautiful location footage which will be seen throughout the summer months on the popular soap. The stars involved int the location jaunt are Sherry Mathis (Liza), Rod Arrants (Travis), Jerry Lanning (Nick D'Antoni), Lewis Arlt (David Sutton) and Megan Bagot (Laine Adamson).

PLOT PORTENTS. Left out in the cold after splitting with Chris, Mary appears vulnerable to the no-good Stephen on *Days of* Our Lives. Young Mellissa sizes up Stephen in a hurry. "Ezee-Cash" Carness is playing young Mike for a sucker in the loan shark business. The big question remains — can Laura pick up the pieces and her sanity? It's too early to say, but Laura's problems overshadow Julie's defacement, and that should be an encouraging note for Julie's fans.

Jill's senseless behavior regarding husband Stuart Brooks on *The Young and the Restless* has alienated brothers Snapper and Greg, as well as her mom. At least, Mom has drawn close to Jill's husband as a result of the pathetic marriage. With Kay Chancellor finally learning how to deal with wily Suzanne Lynch, where will Suzanne turn next? Watch out Derek, your ex is a viper hissing for new victims.

Tom struggles with his conscience and makes his choice between Poppy and Faith on *Ryan's Hope*. Delia tells all about Pat and Nancy's living arrangements to Maeve and Nancy's father, Dave Feldman. Meanwhile Rae and Seneca begin plotting to hold on to their respective lovers.

Hollow Image: a woman torn

Saundra Sharp stars as a woman torn between the luxury and dignity of her life as a successful department store buyer and the ties she still feels in her first love and her old neighborhood in *Hollow Image*, a new drama airing on Sunday, at 9 p.m. on Channel 4.

Saundra longs to go back "home" in Harlem but she repulsed by the crime and decay she encounters in her birthplace.

The play, which won the second annual ABC Theatre Award at the New Drama for Television Project at the National Playwrights Conference of the Eugene O'Neill-Memorial Theatre Centre, was written by Lee Hunkins.

FRAMING
IS OUR
ONLY BUSINESS
NEEDLEWORK A SPECIALTY
Taplin
Art & Frames
592-7115
2002 Oak Bay Ave.
(at Foul Bay Rd.)

WAGON SALE

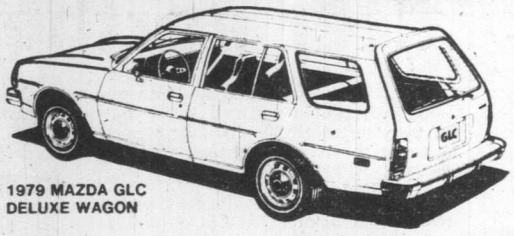

1979 MAZDA GLC
DELUXE WAGON

$5195
DELIVERED VICTORIA
63 KM/Gallon
Canada Transport Rating
Free Rating Brochures Available

MAZDA
Blanshard at Johnson
D.L. D02073A

PACIFIC

PEUGEOT
385-1451

6-15

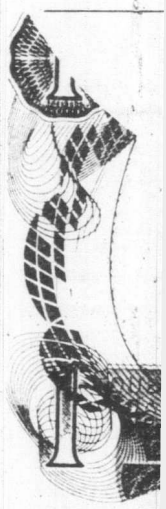

CONTE
RULES

1. Solve the Prevue
zle by filling in the mis
to make the words tha
best fit the clues. To
each clue carefully.

2. Check the word lis
the correct answers
you will have to elimin

3. You need not be a
to this newspaper i
enter. You may subm
entries as you wish o
blank printed in this ne
exact-sized, clear,
facsimiles of the pri
blank. NO MECHANIC
DUCED, PRINTED,
GRAPHED, etc. cop
entry blank will be acc
entry must contain
tant's name, address
number or it will not
ed.

4. Anyone is eligible
contest except empl
members of their fami
toria Press Ltd.

5. All entries MUST
and bear a postmark.
not responsible for en
delayed in the mail.
each week's contest
for judging by 12 noon
ing Wednesday are no

6. To qualify you mus
answer to one of the c
outside of the envelop
pon for instructions.

7. Prevue will award
prize to the contestant
in an all correct soluti
than one all correct
received the prize mo
shared equally. If no
solution is received,
added to the follow
prize.

8. There is only one c
tion to each puzzle a
correct answer can wi
sion of the judges is
contestants agree to a
judges decision. All
come the property of P
one prize will be aw
family unit.

9. Everyone has the s
tunity to win for EVE
FIED ENTRY WILL BE
and the winner anno
claiming is necessary.

10. Entries must be
Prevue Payoff Puzzl
Press Ltd., Box 300, V
V8W 2N4. One entry
lope.

11. Prevue reserves
correct any typograp
which may appear dur
zle game.

12. Puzzle clues may
viated and such words
and A omitted.

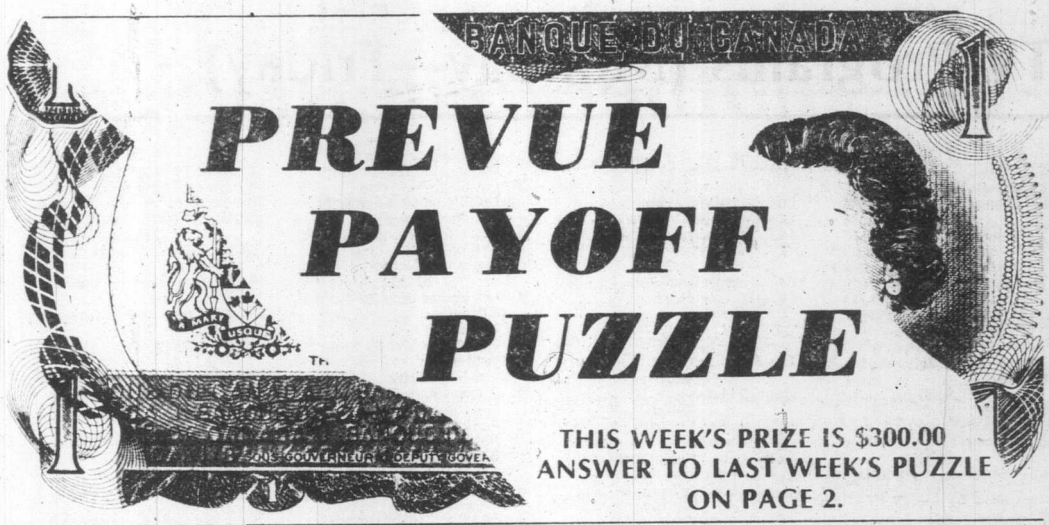

THIS WEEK'S PRIZE IS $300.00
ANSWER TO LAST WEEK'S PUZZLE ON PAGE 2.

CONTEST RULES

1. Solve the Prevue Payoff Puzzle by filling in the missing letters to make the words that you think best fit the clues. To do this read each clue carefully.

2. Check the word list. It has all the correct answers plus some you will have to eliminate.

3. You need not be a subscriber to this newspaper in order to enter. You may submit as many entries as you wish on the entry blank printed in this newspaper or exact-sized, clear, hand-drawn facsimiles of the printed entry blank. NO MECHANICALLY PRODUCED, PRINTED, MIMEOGRAPHED, etc. copies of the entry blank will be accepted. Each entry must contain the contestant's name, address and phone number or it will not be accepted.

4. Anyone is eligible to enter this contest except employees (and members of their families) of Victoria Press Ltd.

5. All entries MUST be mailed and bear a postmark. The paper is not responsible for entries lost or delayed in the mail. Entries for each week's contest not received for judging by 12 noon the following Wednesday are not eligible.

6. To qualify you must write your answer to one of the clues on the outside of the envelope. See coupon for instructions.

7. Prevue will award the current prize to the contestant who sends in an all correct solution. If more than one all correct solution is received the prize money will be shared equally. If no all correct solution is received, $50 will be added to the following week's prize.

8. There is only one correct solution to each puzzle and only the correct answer can win. The decision of the judges is final and all contestants agree to abide by the judges decision. All entries become the property of Prevue. Only one prize will be awarded to a family unit.

9. Everyone has the same opportunity to win for EVERY QUALIFIED ENTRY WILL BE CHECKED and the winner announced. No claiming is necessary.

10. Entries must be mailed to Prevue Payoff Puzzle, Victoria Press Ltd., Box 300, Victoria, B.C. V8W 2N4. One entry per envelope.

11. Prevue reserves the right to correct any typographical errors which may appear during the puzzle game.

12. Puzzle clues may be abbreviated and such words as AN, THE and A omitted.

PREVUE PAYOFF PUZZLE is the intriguing word puzzle game the whole family will enjoy and have an opportunity to win a big cash award every week! THIS CROSSWORD is not a draw. It tests your knowledge of words and pays off for EVERY correct solution. All you have to do is complete each of the words in a criss-cross format. Clues are provided . . . even a work list which has all the correct answers, plus some you'll have to eliminate. But there are no trick words or guessing . . . careful thought will make you a winner! So start and play today!

PLEASE NOTE: EACH ENTRY MUST BE IN A SEPARATE ENVELOPE

CLUES ACROSS

1 Might aptly be said to be the scourge of many innocent householders.
5 Comrade.
6 Just for fun, a girl with dreams of wealth might work out just what she would do if she won a — dollars.
7 To — a gag with unnecessary violence into a man's mouth would run some risk of choking him.
8 One of the limbs.
9 Large tank or tub.
12 In the history of melodrama, etc., there have been many very — villains.
13 Obviously, you will not laugh at a comedian's jokes if you can't — the fellow.
15 Quaintly attractive.
16 From personal experience, you may know how one is apt to — after incautious sunbathing.
17 Might be expected to bleed if the skin were broken.
19 To be called a "wonderful —" would be a great compliment to the person in question.
21 — children are able to get adult help and sympathy, etc., in one way or another.
22 Not shut.
23 Assigned, as in the army.

CLUES DOWN:

2 Strong winds
3 Tiny particle.
4 The swift is a bird — for its rapid flight.
5 A high-class chef may pride himself that his dishes are fit for any —
9 Parents can help a lot to see that a youngster gets a really good —.
10 A person who did so for no apparent reason might be looked at strangely.
11 A new —, once fixed, may well be a lot better than the previous one.
14 That which is — carefully will look neat.
18 In a certain case, a dupe can be seen to have been merely a —.
20 To some, it can bring a sort of mellow feeling.

WORD LIST

AGE
ALE
ATOM
BAD
BEAR
BEET
BILLION
BURGLARS
BURGLARY
CUTE
DATE
DETAILED
FAMED
FEEL
FEET
FOOL
GAL
GALES
GATE
HEAR
JAM
LEG
LOST
MAD
MILLION
MOST
NAMED
OPEN
PAL
PALACE
PALATE
PEEL
PLAITED
PLANTED
RAM
SAD
TITTERED
TOOL
TOTTERED
VACATION
VATS
VOCATION

MAIL TO

PREVUE PAYOFF PUZZLE
VICTORIA PRESS LTD.
BOX 300.
VICTORIA, B.C.
V8W 2N4

IMPORTANT
TO QUALIFY WRITE YOUR
Answer to "1 ACROSS"
ON THE OUTSIDE OF
YOUR ENVELOPE

NAME .....

ADDRESS .....

.....

..... PHONE .....

No registered letters without the required 17 cents postage will be accepted for judging in this contest.

TV MAILBAG

WILD DAUGHTER — I know Robert Conrad's daughter was supposed to be on "The Wild, Wild West Revisited," which I greatly enjoyed, but I couldn't figure out who she was. Can you help? — Mrs. K. Mosger, Richmond, Va.

If you blinked you might have missed her. Conrad's daughter, Joan, actually played two brief parts. She was the Secret Service boss's (Harry Morgan) secretary, and was also one of the horsewomen seen from a distance in the segment where the assorted foreign agents come galloping towards Loveless's compound. Joan also supplied four of the horses used in the show.

TWIN TRAP — I want to know if it was one girl or twins in "World of Disney" show "The Parent Trap." Also, how old is she. Has she played in any other roles? — Susan Mannis, Dandridge, Tenn.

You were probably not even born when the actress of whom you speak began acting. Haley Mills, now 33, played both parts, through the wonders of split-screen photography. She began her film career in 1959 in "Tiger Bay." She won a special Oscar in 1960 for "Pollyanna," perhaps her most famous role. "The Parent Trap," was made the following year. She went on to make numerous motion pictures, both here and in her native England. You may know her sister, Juliet Mills, who was the nanny in "Nanny and the Professor."

WILD RYAN — I'm ready to kill my husband. He insists he saw Ryan O'Neal in the Western movie "The Wild Bunch." I say he's nuts. He says he vividly recalls O'Neal and William Holden in the movie together. I still say he's nuts. What do you say? — Karen Falson, Tri Cities, Wash.

I say he's not as nuts as you say he is. Ryan O'Neal was not in "The Wild Bunch," but he did co-star with William Holden in another bloody, but beautifully-photographed Western, "The Wild Rovers," which is where the confusion probably arose.

SHE'S TAKEN — Is Susan Anton married? I told my boyfriend that she was, so he'd stop falling all over the TV. But I don't really know for sure. — Cheryl Johnson, Lafayette, Calif.

Susan Anton is married to her manager, Jack Stein, who is also shorter than she is. But since when did that stop a man from falling over the TV set?

NAME THAT MacRAE — For some reason, I had it in my head that Meredith Birney Baxter, who plays on "Family," was Meredith MacRae, Sheila MacRae's daughter. I was recently told I was wrong. I would like to know if I am. — P.G., Bluffs, Ill.

Afraid so. First off, it's Meredith Baxter Birney. Secondly, Meredith MacRae is Meredith MacRae. As for Meredith Baxter Birney, she is the daughter of Whitney Blake, who played Dorothy Baxter on "Hazel" for many years. The Baxters get a bit confusing, but I think you'll be able to straighten it all out.

BATTLESTAR BOMB — Can you tell me if it's really true that ABC cancelled "Battlestar Galactica"? If so, Why? Also, is the movie based on the TV show, or is it new? — Freddie Lazer, Southeastern, Pa.

It really is true, Freddie. Despite your support, "Galactica" just didn't pull in the ratings necessary to warrant its enormous cost. The movie now making its way to neighborhood theatres is a strung-together assortment of series episodes. It's nothing fans of the series haven't already seen, only now it's in Sensurround.

TOP SHOWS — What shows have been consistently on top in the rating game? — K.V., Newburgh, N.Y.

Four weekly series, all on ABC, have been battling for first place throughout the season. They are "Mork and Mindy," "Three's Company," "Laverne and Shirley" and "Happy Days."

HOWDY — Remember the old "Howdy Doody Show?" Is it true that Clarabelle the Clown was played by Bob Keeshan, the guy who is better known today as "Captain Kangaroo?" — S.O., Danville, Calif.

For those into television trivia, Bob Keeshan played Clarabelle for five years before going on to the "Captain Kangaroo" Show.

Questions of general interest should be sent to: DIALOGUE, Pepper O'Brien, NEA, 220 Park Avenue, New York, N.Y., U.S.A. 10017.

TV
DROP-IN TELEVISION SERVICE
JUNE SPECIAL
Brand name models
Only $22.50 plus parts
TELEVISION SERVICE CENTRE
1014 COOK ST. 6-15 383-6083

DAYTIME: TV Programs (Monday—Friday)

MORNING

5:30
(11) News
5:50
(12) PTL Club
6:00
(4) P.M. Northwest (Mon, Wed, Thu)
(4) Mission: Oceanography (Tue)
(4) Viewpoint On The News (Fri)
(6)(8) University Of The Air
(7) Eye On The Northwest (Mon)
(7) Dialogue (Tue, Fri)
(7) Christopher Closeup (Wed)
(7) Human Dimension (Thu)
(11) 700 Club
6:05
(5) With This Ring (Mon)
(5) Signs Of Life (Tue, Thu)
8tv2.5 Davey And Goliath (Wed)
(5) Sacred Heart (Fri)
6:20
(5) Down To Earth
6:25
(5) KING 5 Presents (Mon)
(5) Gardening With Ed Hume (Tue)
(5) To Be Announced (Wed)
(5) I Like Myself (Thu)
(5) It's About Time (Fri)
6:30
(4) Not For Women Only
(6) Daybreak
(7) Captain Kangaroo
(8) Romper Room
6:50
(12) News
6:55
(5) Shape Up With Spurling
7:00
(4) Good Morning America
(5) Today
(6)(8) Canada A.M.
(11) The Jetsons
(12) Monday Morning (Mon)
(12) Tuesday Morning (Tue)
(12) Wednesday Morning (Wed)
(12) Thursday Morning (Thu)
(12) Friday Morning (Fri)
(13) Sports Page
7:25
(5) News
7:30
(5) Today
(7) Abbott And Costello
(11) Hanna Barbera Cartoons
8:00
(7) Monday Morning (Mon)
(7) Tuesday Morning (Tue)
(7) Wednesday Morning (Wed)
(7) Thursday Morning (Thu)
(7) Friday Morning (Fri)
(11) Bugs Bunny And Friends
(12) Frisky Frolics
(13) Spiderman
8:25
(5) News
8:30
(5) Today
(11) New Zoo Revue
(13) Cartoons
9:00
(4) Boomerang (Mon, Wed)
(4) Dusty's Treehouse (Tue, Thu, Fri)
(5) Seattle Today
(6) Movie
(7) Donahue
(8) Kareen's Yoga
(11) Family Affair
(12) Dick Van Dyke
(13) 100 Huntley Street
9:15
(2) Quiz Kids (Mon)
(2) Coronation Street (Tue, Thu)
(2) Skipper And Company (Wed)
(2) Hobbledehoy (Fri)
9:30
(4) Edge Of Night
(8) It's Your Move
(11) Flipper
(12) Whew!
9:45
(2) Polka Dot Door
9:55
(12) CBS News
10:00
(4) Laverne & Shirley (R)
(5) High Rollers
(7)(12) The Price Is Right
(8) Trouble With Tracy
(11) Marcus Welby, M.D.
10:15
(2) Friendly Giant
(3) En Mouvement
10:30
(2) Mr. Dressup
(3) Clak (Mon)
(3) Au Jardin de Pierrot (Tue)
(3) Minute Moumoute! (Wed)
(3) Les Chiboukis (Thu6
(3) Du Soleil a Cinq Cents (Fri)
(4) $20,000 Pyramid
(5) Wheel Of Fortune
(8) Definition
(13) Mary And Michael
10:45
(3) Les Contes de la Rive (Mon, Wed, Fri)
(3) Tribulle (Tue)
(3) Raconte Quand Tu Etais Petite (Thu)
11:00
(2) Sesame Street
(3) Magazine-Express
(4) Family Feud
(5) Password Plus
(6) Barton And Company
(7) The Young And The Restless
(8) What's Cooking (Mon, Tue, Thu, Fri)
(8) Creative Cooking (Wed)
(11) Ironside
(12) 700 Club
(13) Party Game
11:30
(3) Roquet, Belles Oreilles (Mon)
(3) Graine d'Ortie (Tue)
(3) La Cmmpagnie de la Mouette Bleue (Wed)
(3) Le Monde en Liberte (Thu)
(3) Service Secret (Fri)
(4)(13) Ryan's Hope
(5) Hollywood Squares
(7) Search For Tomorrow
(8) Mad Dash

AFTERNOON

12:00
(2)(6)(7)(8)(11) News
(3) Les Pierrafeu
(4)(13) All My Children
(5) Days Of Our Lives
(12) Donahue
12:08
(2) Summer Unlimited
12:15
(6) Ida Clarkson
12:30
(2) Search For Tomorrow
(3) Sur des Roulettes
(7) As Ths World Turns
(8) Alan Hamel
(11) Adam-12
1:00
(2) Today from The Atlantic (Mon)
(2) Today From Quebec (Tue)
(2) Today From Ontario (Wed)
(2) Today From The West (Thu)
(2) Today From The Pacific (Fri)
(3) Les Trouvailles de Clemence
(4) One Life To Live
(5) The Doctors
(6) Marcus Welby, M.D.
(11) Movie
(12) Love Of Life
(13) Vancouver (R)
1:30
(3) Le Telejournal
(5)(8) Another World
(7) Guiding Light
(12) All In The Family (R)
1:35
(3) Reflets d'un Pays
2:00
(2) Edge Of Night
(4) General Hospital
(6) Mr. Dressup
(12) Beverly Hillbillies
2:30
(2)(6) Take 30 From Toronto (Mon, Thu)
(2)(6) Take 30 From Vancouver (Tue)
(2)(6) Take 30 From Ottawa (Wed)
(2)(6) Take 30 From Winnipeg (Fri)
(3) Cinsma (Mon, Tue, Thu)
(3) Le Temps de Vivre (Wed)
(3) Les Ateliers (Fri)
(7)(12) M.A.S.h (R)
(13) Behind The Scene (Wed)
2:45
(11) Cartoons
3:00
(2)(6) Bob McLean
(4) Merv Griffin
(5)(8) Movie
(7) Dinah!
(11) Popeye
(12) Match Game
(13) Family At War
3:30
(3) Le Jardin des etoiles (Fri)
(11) The Flintstones
(12) The Gong Show
4:00
(2) This Is The Law
(3) Animagerie
(4) Six Million Dollar Man
8tv2.5 Sanford And Son
(7) Mike Douglas
(9) Sesame Street (R)
(11) The Munsters
(12) Funorama
(13) Spiderman
4:30
(2) Stationary Ark (Mon)
(2) Nature Of Things (Tue)
(3) Picotine (Mon)
(3) Grujot et Delicat (Tue)
(3) Nic et Pic (Wed)
(3) Le Major Plum Pouding (Thu)
(3) Maigrichon et Gras-Double (Fri)
(6) The Price Is Right
(8) NASL Soccer (Wed)
(11) Gilligan's Island
(12) The Brady Bunch
(13) Bewitched
5:00
(2) The Partridge Family
(3) Cirques du Monde (Mon)
(3) Chapeau Melon et Nez Retrousse (Tue)
(3) L'Odyssee Sous-Marine de l'Equipe Cousteau (Wed)
(3) Le Jeune Fabre (Thu)
(3) Jo Gaillard (Fci)
(4)(7)(13) News
(5) Make Me Laugh
(8) Six Million Dollar Man (Mon, Tue, Thu, Fri)
(9) Mister Rogers (R)
(11)(12) I Love Lucy
5:30
(2) All In The Family
(5) News
(6) Vancouver Island News
(9) Electric Company (R)
(11) Dick Van Dyke
(12) Andy Griffith

Steve's an intellectual cop who can't say 'marriage'

By VERNON SCOTT

HOLLYWOOD (UPI) — Steve Landesberg, who plays the laconic, intellectual cop Dietrich, in the *Barney Miller* series is almost as laid back off screen as he is in the squad room on screen.

Bachelor Landesberg lives with Diana Canova, Judy's daughter, in a three-bedroom home in Encino, a posh section of the San Fernando Valley.

Diana, who costars in *Soap*, and Steve often drive to work together in the mornings inasmuch as their shows are taped side by side at the old Hollywood Columbia Studios.

Landesberg, a native New Yorker who would rather live in Manhattan than California, says he and Diana "probably will get married some day.

"I have a lot of trouble saying the word 'marriage.' It's tough to get out. But Diana has no trouble pronouncing the word at all."

Landesberg purchased the "modern country" hillside home last fall. Together the couple, with the help of a decorator, furnished the dwelling with antiques. They are especially fond of an enormous brass bed and a pair of 19th century walnut dressers in their bedroom.

"Our work schedules are compatible and so are we," Landesberg said. "Even when we don't go to work together. Diana gets in early for makeup and wardrobe. We usually go out for lunch every day."

Steve Landesberg. . . prefers Manhattan

Landesberg has a difficult time finding the kitchen at home. But Diana is a good cook who improvises a great deal and excels in Mexican dishes.

To combat the danger of eating himself out of his wardrobe, Landesberg jogs a mile a day and swims laps in his pool while Diana attends the garden.

Landesberg works a four-day week. His schedule generally requires him to be at the studio at 10 a.m. Monday through Wednesday. On Thursday he reports at noon and works until the small hours of Friday morning during taping sessions.

He has converted one of his bedrooms into an office where he spends Fridays and the weekends writing movie scripts.

"I travel to San Francisco a lot when I'm in need of a city fix," says Landesberg. "I'm really a city boy and Los Angeles isn't a city. I fly to New York a half-dozen times a year and would love to keep an apartment there.

"When I'm back east, I go down to Greenwich Village and hang out with the detectives at the local station. Cops love our show everywhere. And it's good for me because I see how they behave and what they talk about. I can use that kind of stuff for playing Dietrich.

Landesberg, who started on *Barney Miller* playing a con man pretending to be a priest, joined the show as a regular two years ago. He and Ron Carey, another member of the cast, are close friends.

"But my closest friend is Diana," Landesberg concluded. "That girl really knows how to talk about marriage."

CABLE 10 CABLEVISION VICTORIA

MULTICULTURAL MOSAIC

A special collage of ethnic entertainment produced by the Inter-Cultural Association of Greater Victoria. This programme includes singing and dancing from children and adults and was videotaped on the Opening Day of the week-long Canada Week Folkfest Celebrations at Centennial Square in downtown Victoria. This special programme will be seen on Victoria Cable 10 on:

June 26th at 10:00 P.M. June 27th at 10:30 P.M. June 29th at 5:30 P.M.

CABLE 10 CABLEVISION VICTORIA

SATURDAY: Complete TV Program—June 23

MORNING

5:50
(12) Agriculture U.S.A.

6:00
(6)(8) Travel '79

6:20
(12) Anchor

6:25
(4) News
(5) Down To Earth

6:30
(4) Viewpoint On Nutrition
(5) Bay City Rollers
(6)(8) Dale Harney
(7) Idea Thing
(11) News

6:50
(12) News

7:00
(4) Scooby Doo
(5) Alvin And The Chipmunks
(6) Asian Cinema
(7) Dialogue
(8) All In A Tube
(11) A Better Way
(12) Barba Poppa
(13) Sports Page

7:30
(4) Fangface
(5) Fantastic Four
(7) J.P. Patches
(8) Sports Flashback
(11) Public Policy Forum
(12) Frisky Frolics

8:00
(4) Superfriends
(5) Godzilla Super 90
(7) Popeye
(8) Red Fisher
(9) Sesame Street (R)
(13) Harrigan

8:30
(6) Wrestling
(8) Gastown Gang
(11) Farm City Forum
(12) King Kong
(13) Saturday Show With Bob Quintrell And Brian Nisbet: A visual potpourri of the varied and interesting lifestyles enjoyed on British Columbia's west coast is presented; a disco show is given.

9:00
(2) Seagull Sam
(3) Le Petit Castor
(7) Bugs Bunny - Road Runner
(8) Circle Square
(9) Mister Rogers (R)
(11) 60 M.P.H.
(12) Groovie Ghoulies

9:30
(2) Sesame Street
(3) Les Aventures de Oui-Oui
(4) Scooby's All-Stars
(5) Daffy Duck
(6) Jerry Falwell
(8) Let's Go: A program for youngsters, created by children themselves and providing unlimited opportunities to learn about their world.
(9) Once Upon A Classic: "Sky Pirates" Two brothers and an ex-pilot stop a gang of thieves from smuggling the Napoleon Diamond across the English Channel.
(11) Watch Your Mouth
(12) Dastardly And Muttley

10:00
(3) Les Heros du Samedi
(5) Fred And Barney
(8) George: "George On The Rocks" George gets into a tight spot when he accompanies Helga on a mountain-climbing expedition. (R)
(11) Love, American Style
(12) Wacky Races

10:30
(2) Polka Dot Door
(4) Bigfoot And Wildboy
(5) The Jetsons
(6) News Review
(7)(12) Tarzan - Super Seven
(8) Kidstuff: A program for preteens designed to both educate and entertain.
(9) Studio See: "Last Show" A behind-the-scenes look at how TV is planned, produced and broadcast; highlights of two seasons of Studio See.
(11) In Tune

11:00
(2) Boy Dominic: "Lady Bulman Regrets" The frail Lady Bulman (Mary Morris) collapses upon seeing her son Charles, whom she believed to be dead.
(3) Joe, le Fugitif
(4) Pink Panther
(5) Pre-Game Show
(6) Sports Review
(9) Book Beat
(11) Route 66
(13) Inside Track

11:15
(5) Baseball: Regional coverage of San Francisco Giants at Cincinnati Reds; Los Angeles Dodgers at Atlanta Braves

11:30
(2) Mr. Dressup: "Bumps And Bruises" It's a crazy, mixed-up day at Mr. Dressup's. (R)
(3) Les Richesses de la Mer
(4) American Bandstand
(6) Island Country Garden
(8) Showbiz
(9) Lord Peter Wimsey: "Five Red Herrings" (Part 3) Aristocratic sleuth Lord Peter Wimsey finds six murder suspects who are artists and who have recently quarrelled with the victim.
(13) 100 Huntley Street

AFTERNOON

12:00
(2)(6) Sportsweekend: Scheduled events include: the $75,000 Canadian Oaks Stakes for three-year-old fillies from Toronto's Woodbine Racetrack; the third round of the Canadian Open Golf Tournament from the Glen Abbey Golf Club in Oakville, Ontario; a preview of the CFL Western Conference; and the Can-Am Auto Race from Mosport.
(3) Omnium de Golf du Canada
(7)(12) Space Academy
(8) Feel Like Dancin'
(11) Movie: ★★ **"Santa Fe Stampede" (1934) John Wayne, June Martel. Bandits are the subject of a massive search after they kill a miner and his daughter.**

12:30
(4) Action: Inner City
(7)(12) Fat Albert
(9) Turnabout: "Handle With Care" New medical roles are explored, including nurse practitioners and physicians' assistants.

1:00
(4) Bonkers!
(7) Ark II
(8) Joyce Kelly
(9) Movie: ★★★½ **"Major Barbara" (1941) Wendy Hiller, Rex Harrison. From the play by George Bernard Shaw. A rich society girl joins the Salvation Army.**
(12) Perspective
(13) Merrie Melodies

1:30
(4) F-Troop
(7) Film Festival: An 11-year-old girl discovers something far more important than a broken promise, and a young boy learns a lesson in human integrity.
(8) McGowan And Company
(12) Outlook
(13) In Private Life

2:00
(4) Mister Roberts
(5) Movie: ★★★ **"Friendly Persuasion" (1956) Gary Cooper, Dorothy McGuire. A family of Quakers refuses to fight in the Civil War.**
(7) Emergency One!
(8) Discover
(11) Movie: ★★ **"Bomba And The Lost Volcano" (1950) Johnny Sheffield, Donald Woods. Bomba and a group of zoologists he is guiding are kidnapped by jungle guides in search of a fabled treasure-laden lost city.**
(12) 700 Club
(13) Money Talks

2:30
(4) Harold Lloyd
(8) You Tell Us: Doug Paulson hosts a game which pits three celebrities against an expert in a chosen topic; tonight, "Fads" expert Moe Price challenges guest panelists Dinah Christie, Henry Beckman and Rosemary Radcliffe.
(13) Wrestling

2:50
(9) Movie: ★★ **"The Balloonatic Buster Keaton"**

3:00
(2) Mr. Chips: Project: A Knock-Down Chair.
(3) Vivre et Survivre
(4) Movie: ★★★ **"Harry Black And The Tiger" (1958) Stewart Granger, Barbara Rush. A famous hunter almost loses his life because of a coward's actions.**
(6) Maturity: The Golden Years
(7) Golf: "Canadian Open" Live coverage of third-round play in this $350,000 tournament from Glen Abbey Golf Club in Oakville, Ontario.
(8) Wrestling
(9) Riders In America
(12) Honeymooners: Thinking that he is to be named "Raccoon Of The Year," Ralph rehearses an ad lib speech for the occasion.

3:30
(2) Reach For The Top: "Semi-Finals" Centennial vs. Chilliwack (R)
(6) Senior Chefs
(9) Consumer Survival Kit: "Recycling, Marriage Counseling, Furniture Buying"
(12) The Monkees: "The Case Of The Missing Monkee"
(13) Movie: ★★★½ **"Of Human Bondage" (1934) Leslie Howard, Bette Davis. A young medical student falls in love with a promiscuous waitress, but remains sensitive about a congenital deformity.**

3:45
(11) Our Gang

4:00
(2) Movie: ★★½ **"First Men In The Moon" (1964) Edward Judd, Lionel Jeffries. Three astronauts track down an elderly adventurer who explains a previous lunar landing.**
(3) Poly en Espagne
(6) Discover
(7) Sports Spectacular: Coverage of a super bantamweight bout between Wilfredo Gomez and Julio Hernandez; and a WBA lightweight bout featuring Ernesto Espana vs. Claude Noel, from San Juan, Puerto Rico.
(8) Wide World Of Sports: Scheduled events include the Mennen Cup Classic squash tournament and the European Weightlifting Competition.
(9) Firing Line
(11) Twilight Zone: Professor Fowler, a well-liked teacher at a Boy's school, is asked by the trustees to end his teaching career.
(12) Funorama

4:30
(3) Emile
(5) What's This Generation?
(6) Emergency One!
(11) Twilight Zone: Newlywed Alex Walker returns to his home and yearns for the days of his childhood.
(12) Our Gang

5:00
(3) D'Hier a Demain: "Au nom de la race: L'Allemagne"
(4) Wide World Of Sports: Coverage of the AAU Outdoor Track & Field Championships from Walnut Grove, California; the Michigan "400" stock car race from the International Speedway in Brooklyn, Michigan.
(5) Greatest Sports Legends
(7) When Havoc Struck
(9) The Japanese: "Blind Swordsman" A portrait of one of Japan's most famous character actors, Shintaru Katsu, is presented.
(11) Bionic Woman: Jaime and Steve become Oscar's only hope of survival as Dr. Franklin repels a military strike force with a weather machine. (Part 3)
(12) Ruff House

5:30
(5)(7) News
(6) Capital Comment
(12) Film Festival: An 11-year-old girl discovers something far more important than a broken promise, and a young boy learns a lesson in human integrity.
(13) Global Weekend

EVENING

6:00
(2)(6)(8) News
(3) Hebdo-Samedi
(5) NBC News
(7) CBS News
(9) Meeting Of Minds: Steve Allen talks with William Shakespeare, Hamlet, Romeo, Juliet, Othello, Woman, Desdemona, Iago and Hamlet's father's ghost. (Part 2 of 2)
(11) Star Trek: Capt. Kirk is stranded on a planet with a Federation Commissioner when a strange force captures his shuttlecraft.
(12) Weekend: Host; Andy Anderson.
(13) Lively Country

6:30
(2) Dear Detective: Kate has to defend Professor Weyland (Arlen Dean Snyder) when he becomes the chief suspect in the death of a college associate.
(4) News
(5) Animal World
(6) CHIPs: Jon and Ponch try to help a 30-year veteran of the highway patrol face the idea of retirement. (R)
(7) The Price Is Right
(8) Stan Kann: Guest: Conrad Bain.
(13) Nashville Swing

7:00
(3) Un Pays, Un Gout, Une Maniere: "La Fete"
(4) Lawrence Welk
(5) Wild Kingdom
(7) $1.98 Beauty Show
(8) BJ And The Bear: A vindictive sports car driver tries to prevent BJ from taking mental patients on an outing to an amusement park. (R)
(9) Nova: "Patterns From The Past" The world of the Q'eros Indians of the Peruvian Andes is patterned on that of their ancestors.
(11) Hee Haw: Guests: John Hartford, Roy Acuff.
(12) $100,000 Name That Tune
(13) Western Front: "Montage Of Vancouver's News Highlights"

7:30
(2)(6) Baseball: Philadelphia Phillies at Montreal Expos
(3) Baseball des Expos: Les Astros de Houston rencontrent les Exp'born Free" (1966) Virginia McKenna, Bill Travers. A game warden and his wife raise three lion cubs in Kenya until they are forced to release them to survive the wilds on their own.

8:00
(4) Battlestar Galactica: Starbuck becomes marooned on a strange planet where people are imprisoned and punished for the crimes of their ancestors. (R)
(5) CHiPs: Jon and Ponch try to help a 30-year veteran of the highway patrol face the idea of retirement. (R)
(7) Bad News Bears: Coach Buttermakers dream of a championship playoff for the Bears depends on his ability to change Lupus' negative self-image.
(8) Academy Performance: ★★★ "Echoes Of A Summer" (1976) Richard Harris, Jodie Foster. A terminally ill girl gives her parents the strength to accept her fate and carry on with their own duties in life.
(9) Two Ronnies
(11) Hee Haw Honeys: Guests: Dave and Sugar.

8:30
(7) Just Friends: Susan is taken hostage by a bank robber (John Byner) who believes himself to be radioactive.
(9) Dad's Army: "Boots, Boots, Boots" Mainwaring begins a marching exercise to keep his men in shape.
(11) Nashville On The Road: Guests: Dave And Sugar.

9:00
(4)(13) Love Boat: "Tony's Family" Larry Storch: "The Minister And The Stripper" Peter Graves, Roz Kelly; "Her Own Two Feet" June Allyson, Van Johnson. (R)
(5) BJ And The Bear: A vindictive sports car driver tries to prevent BJ from taking mental patients on an outing to an amusement park. (R)
(7) CBS Movie: ★★★ **"Save The Tiger" (1973) Jack Lemmon, Jack Gilford. A middle-aged garment manufacturer made desperate by the corruption pervading his life struggles to regain his self-respect. (R)**
(9) Hollywood On Trial: An unflattering piece of American history is recalled with footage from the 1947 trial of the Hollywood Ten, who were accused of being Communists, convicted and sent to prison.
(11) Nashville Music: Guests: Charlie Daniels Band, Connie Cato, Jim Owen.

9:30
(11) Country Northwest: Featuring Gerry Andal, Pat Roberts and The Evergreen Drifters.
(12) Movie: ★★★ **"The Night Of The Generals" (1967) Peter O'Toole, Omar Sharif. A Nazi major suspects three of his generals of murdering a Warsaw prostitute.**

10:00
(3) Le Festival de Jazz de Montreux
(4)(8) Fantasy Island: A photographer (Michele Lee) who believes she is being haunted by a little girl and a man (John Rubinstein) who wants to play in a big time poker game visit Mr. Roarke. (R)
(5) Supertrain: A young heiress (Joyce DeWitt) learns that she is being pursued by three of her former servants who stand to inherit her fortune if she dies. (R)
(11) Movie: ★★½ **"Beyond The Bermuda Triangle" (1975) Fred MacMurray, Donna Mills. A retired businessman loses his fascination with the Bermuda Triangle when his fiancee and friends vanish while on a pleasure cruise in the area.**
(13) Second City TV

10:30
(2) Getting It Together
(3) Le Teleiournal
(6) To Be Announced
(9) Sneak Preview: Roger Ebert and Gene Siskel review "Players" and "Butch And Sundance: The Early Days."
(13) Sounds Good

10:45
(3) Nouvelles du Sport

11:00
(2)(6) CBC National News
(3) Cinema: "Le Secret" (1974) Jean-Louis Trintignant, Philippe Noiret. Un detenu qui s'en fuit d'une prison est recuelli par un couple qui fuit le monde, sans leur dire qu'il a tue son gardien a la prison.
(4)(5) News
(7) Movie: ★★½ **"Vanished" (1970) Richard Widmark, Skye Aubrey. The President's adviser is kidnapped, and a foreign power is accused of the crime.**
(8) CTV National News
(13) Sports Page: Host: Richard Saxton.

11:15
(2) News
(4) ABC News
(6) Vancouver Island News
(11) The 13th Annual Victor Awards: Host: John Ritter. Guests: Steve Lawrence, Phyllis Diller, Howard Cosell.

11:20
(8) News

11:30
(4) Movie: ★★★½ **"Gentlemen Prefer Blondes" (1953) Marilyn Monroe, Jane Russell. Two showgirls head for Paris, knowing that "diamonds are a girl's best friend."**
(5) Saturday Night Live: Host: Elliott Gould. Guests: Bob & Ray, Peter Tosh, Mick Jagger. (R)

11:40
(2) Movie: ★★★ **"The Big Clock" (1948) Ray Milland, Maureen O'Sullivan. A newspaperman tries to kill the only witness to the murder of his girlfriend.**

12:00
(6) Academy Performance: ★★★ "Echoes Of A Summer" (1976) Richard Harris, Jodie Foster. A terminally ill girl gives her parents the strength to accept her fate and carry on with their own duties in life.
(13) Movie: ★★ **"Steppenwolf" (1975) Max Von Sydow, Dominique Sanda. A man's efforts to reconcile his wild instincts with his yearning for the good and the beautiful leads him to the point of suicide.**

12:05
(8) Movie: ★★½ **"Half A Sixpence" (1968) Tommy Steele, Julia Foster. After a draper's assistant inherits a small fortune, he considers marrying a socialite instead of his old sweetheart.**

12:20
(12) Movie: ★★★ **"None But The Lonely Heart" (1944) Cary Grant, Ethel Barrymore. Accompanied by his understanding mother, a wandering Englishman searches for spiritual fulfillment.**

12:45
(3) Cine-Nuit: "Quelques par dans la vie" (1954) Yves Montand, Daniele Delorme. Film a sketches realise par Alessandro Basetti.

1:00
(5) Second City TV
(11) News

1:15
(4) News

1:20
(4) Note Of Faith

1:30
(5) Movie: ★★★ **"The Legend Of Hell House" (1973) Pamela Franklin, Roddy McDowall. A wealthy man hires scientists and mediums to investigate his newly acquired mansion.**

1:40
(2) Movie: ★★½ **"The Gracie Allen Murder Case" (1939) Gracie Allen, Warren William. Gracie insists there's been a murder, and her helpless date finds himself behind bars.**

2:00
(6) Movie: ★★★½ **"On Her Majesty's Secret Service" (1969) George Lazenby, Diana Rigg. Agent 007 finds himself caught up in attempts to foil a nefarious enemy plot to victimize Britain by means of germ warfare.**

2:25
(7) Jukebox

2:30
(12) 700 Club

2:35
(8) Movie: ★★½ **"Short Walk To Daylight" (1972) James Brolin, Don Mitchell. A small group of people are trapped in a subway after an earthquake destroys New York City.**

2:55
(7) WCT Tennis: "$200,000 Tournament Of Champions"

3:30
(12) News

3:55
(7) News

4:05
(8) Emergency One!: Paramedic Gage has to finish a heart attack victims poker game.

Hawaii Five-O returning

Sharon Farrell, William Smith and Moe Keala have been added to the regular cast of *Hawaii Five-0*, which has just begun filming in Hawaii for its twelfth television season.

Jack Lord continues to star in the series, with a regular supporting cast now consisting of Herman Wedemeyer plus the three newcomers.

Hawaii Five-0, which in the fall will continue to broadcast on Thursdays CBS, is the third-longest-running dramatic series in television history, ranking behind only *Gunsmoke* and *Bonanza*.

Miss Farrell is portraying Lori Wilson, an ex-Honolulu policewoman who has joined Hawaii Five-0 chief Steve McGarrett's (Lord) elite state police unit. Smith portrays Kimo Carew, a former mainland cop who also signs on with McGarrett. Hawaiian actor Keala, as Truck, rounds out McGarrett's staff along with Wedemeyer in his longtime role of Duke Lukela.

SUNDAY: Complete TV Program—June 24

MORNING

6:00
(6)(7) Christopher Closeup

6:25
(4) News

6:30
(4) Action: Inner City
(6)(8) National Film Board
(7) Bread For My People
(12) Outlook

6:45
(6)(8) Sacred Heart
(11) News

6:55
(5) Down To Earth

7:00
(4) Viewpoint On Nutrition
(5) Faith For Today
(6)(8) Crossroads
(7) Eye On The Northwest
(11) Jerry Falwell
(12) Weekend
(13) Sports Page

7:30
(4) This Is The Life
(5) Davey And Goliath
(6) Robert Schuller
(7) Music And The Spoken Word
(8) Discover

7:45
(5) Dialogue

8:00
(4) Insight
(5) Eucharist
(7) Day Of Discovery
(8) Search
(9) Sesame Street (R)
(11)(12) Jimmy Swaggart
(13) Harrigan

8:30
(4) Agriculture U.S.A.
(5) I Like Myself
(6) Jimmy Swaggart
(7)(8) Oral Roberts
(11) Introduction To Life
(12) Day Of Discovery
(13) Spiderman

9:00
(2) Movie: ★★★ **"Who Was That Lady?" (1960) Tony Curtis, Dean Martin. A college professor enlists the aid of a writer friend to help explain to his wife why he was kissing a student.**
(3) Mini-Fee
(4) Boomerang
(5) Pleasant Journeys
(6)(8) Rex Humbard
(7) It Is Written
(9) Sesame Street (R)
(11) The Kroeze Brothers
(12) Anchor
(13) Bugs Bunny

9:30
(3) La Pierre Blanche
(4) Kidsworld
(5) Gardening With Ed Hume
(7) Face The Nation
(11) Rex Humbard
(12) Robert Schuller

10:00
(3) Le Jour du Seigneur
(4) Kids Are People Too
(5) The Seeds: Hugh Downs narrates this special, filmed on location in Europe and the Middle East, that tells the story of the beginning of Christianity. (R)
(6) Oral Roberts
(7) Sunday Morning
(8) Joyce Kelly
(9) Sesame Street (R)
(13) Rocket Robin Hood

10:30
(6) Search
(8) Day Of Discovery
(11) Robert Schuller
(12) Faith For Today

11:00
(2) Lassie
(3) Les Grands Batailles du Passe
(5) Americans
(6)(8) It Is Written
(9) Sesame Street (R)
(12) Ernest Angley
(13) Flower Spot

11:30
(2) Wild Kingdom: "The Island That Time Forgot"
(4) Animals Animals Animals: "The Pig" (R)
(6) Day Of Discovery
(7) Movie: ★★ **"Li'l Scratch" Adventure. A grizzled outdoorsman develops a relationship with an orphaned bear cub.**
(8) Red Fisher
(11) Morris Cerullo
(13) Gospel Singin' Time

AFTERNOON

12:00
(2) Meeting Place: Rev. Donald B. MacDougald officiates from St. Columban's Roman Catholic Church in Cornwall, Ontario.
(3) La Semaine Verte
(4) Issues And Answers
(5) This Week In Baseball
(6) Terry Winters
(8) McGowan And Company
(9) Previn And The Pittsburgh: "A Feast Of Walton" Andre Previn, the Penn State University Chorus and the Pittsburgh Symphony honor Sir William Walton with a performance of his oratorio "Belshazzar's Feast."
(11) Movie: ★★ **"Mars Needs Women" (1964) Tommy Kirk, Yvonne Craig. A U.S. decoding center receives a mysterious message from Mars which demands women.**
(12) Jerry Falwell
(13) 100 Huntley Street

12:30
(4) Directions
(5) Movie: ★★½ **"Wake Me When Its Over" (1960) Ernie Kovacs, Margo Moore. A soldier is almost court-martialed for building a resort hotel on a radar post in the Far East.**
(6) Showbiz
(8) Jimmy Swaggart

1:00
(2)(6) Sportsweekend: The final round of the Canadian Open Golf Championship is presented from the Glen Abbey Golf Club in Oakville, Ontario.
(3) Omnium de Golf du Canada
(4) F-Troop
(7) Golf: "Canadian Open" Live coverage of final-round play in this $350,000 tournament from Glen Abbey Golf Club in Oakville, Ontario.
(8) Boxing: Former heavyweight champion Leon Spinks battles Gerrie Coetzee in a 12-round bout live from Monaco.
(9) Washington Week In Review (R)
(12) Faith 20

1:30
(4) NASL Soccer: New England Tea Men at New York Cosmos
(9) Wall street Week: "Can OPEC Be Stopped?" Guest: M.A. Adelman, professor of economics at MIT.
(11) Movie: ★★½ **"Abbott And Costello Meet The Keystone Kops" (1955) Fred Clark, Lynn Bari. After buying a non-existent movie studion two men go to Hollywood in search of the swindler who sold it to them.**
(12) PTL Club
(13) Movie: ★★½ **"Bohemian Girl" (1936) Stan Laurel, Oliver Hardy. Two men get into trouble with a St. Bernard and a band of gypsies in the Alps.**

2:00
(9) Another Voice

2:30
(8) Terry Winters
(9) The Milwaukee Symphony Orchestra In Concert: "Music By Tchaikovsky" Kenneth Schermerhorn conducts the orchestra in Symphony No. 5 and the waltz from Tchaikovsky's "Eugene Onegin."

3:00
(2)(6) Summer Country Canada: "Salon Of Agriculture And Food" The 25th annual showcase for food processors and producers, staged last September at Montreal's Olympic Stadiumn is toured by host Sandy Cushon. (R)
(3) Hebdo Dimanche
(5) SportsWorld: Live coverage of a 12-round heavyweight bout featuring Leon Spinks vs. Gerrie Coetzee, from Monte Carlo; AAU Indoor Swimming Championships from Los Angeles, California.
(7) Undersea World Of Jacques Cousteau
(8) Movie: ★★½ **"Banacek: The Greatest Collection Of Them All' (1973) George Peppard, Penny Fuller. When a collection of French paintings worth $23-million is heisted from a heavily secured Bostondbound truck, Banacek launches an investigation.**
(11) Movie: ★★★★ **"The Secret War Of Harry Frigg" (1969) Paul Newman, Sylva Koscina. An Army private is sent to help five brigadier generals escape from the Italians.**
(13) Laurel And Hardy: "They Go Boom"

3:30
(2)(6) Hymn Sing: Selections by the Hymn Sing Chorus and Orchestra include "How Lovely Is Thy Dwelling Place," "Abide With Me" and "I Will Praise His Name." (R)
(4) Wide World Of Sports: Live coverage of the 10-round Junior Middleweight fight between Sugar Ray Leonard and Tony Chiaverini from Las Vegas; World Professional Target Diving Championships from Orlando, Florida.
(9) The Berlioz Requiem: Louis Hector Berlioz "Requiem" is performed by the University of Washington Symphony Orchestra and Sinfonietta the University Choral, Oratorio Chorus and singers under the direction of Abrahma Kaplan.
(12) Morris Cerullo
(13) Wrestling

4:00
(2) CBC Access: Members of the Manitoba Apiarists, a group trying to prevent the pesticide destruction of honey bees, voice their concerns to hostess Rita Deverell.
(3) Les Chretiens: "L'Empire chretien"
(6) Emergency One!
(7) Undersea World Of Jacques Cousteau
(12) Perspective

4:30
(2) Gallery: "Trespassers Will Be Eaten" Jungle creatures roam the African Safari Park near Hamilton, Ontario, where visitors are deemed to be welldprotected if they stay in their cars. (R)
(5) Tony Browns Journal
(8) Question Period: Moderator Bruce Phillips and a guest panel of journalists interview prominent newsmakers on issues of national and international concern.
(12) In Tune
(13) Horst Koehler: "Jamaica"

5:00
(2) Music To See: Pianist Marek Jablonski performs in Winnipeg. (R)
(3) L'Univers des Sports: "Grand Prix St-Adele"
(4) NFL: Great Teams, Great Years
(5) Meet The Press
(6) Student Forum
(7) In Search Of...
(8) Untamed World: "New Generation" The wonder of birth and the joys of being a youthful member of the animal kingdom are examined. (R)
(9) Northwest Power
(11) Bionic Woman: Jaime impersonates the niece of a man who expects to inherit a fortune upon the demise of his brother.
(12) Movie: ★½ **"Bomba And The Hidden City" (1950) Johnny Sheffield, Sue England. Bomba helps a slave girl escape from her wealthy master.**
(13) Global Newsweek

5:30
(2) CBC Sunday News
(4) ABC News
(5) News
(6) Vancouver Island News
(7) Consumer Buyline
(8) Capital Comment
(9) Soccer Made In Germany

EVENING

6:00
(2) World Of Disney: "The Survival Of Sam The Pelican" A lonely teen-ager living on a remote Florida key adopts an injured pelican. (R)
(4)(6)(8) News
(5) NBC News
(7) CBS News
(11) Star Trek: Sent to negotiate a treaty, Capt. Kirk is imprisoned when he intervenes in an execution.
(13) Great Debate: ResolvedG "That Critics Should Be Horsewhipped"

6:30
(4) Viewpoint On The News
(5) Trolls Of Dawn Mountain
(6)(8) The Provincial
(7) Around Here
(9) Views Of Asia: "Mongolia - Peking Zoo: Beyond The Great Wall - People's Zoo" John Temple examines inner Mongolia, one of the least familiar parts of China, and the Peking Zoo, one of the world's most popular zoos.
(12) Have Gun, Will Travel: "The Calf"

7:00
(2)(6) Beachcombers: "Charade" Margaret (Juliet Randall) and her pen pal learn about the dangers of lying when the other girl attempts to keep her brother's mongoloid condition a secret. (R)
(3) Moi et l'Autre
(4)(8) Hardy Boys: Frank and Joe try to find a beautiful Russian defector before the Soviet secret police can get to her. (Part 1 of 2) (R)
(5) World Of Disney: "The Survival Of Sam The Pelican" A lonely teen-ager living on a remote Florida key adopts an injured pelican. (R)
(7)(12) 60 Minutes
(11) The Virginian: The Virginian hires two itinerant cowboys to help move 2,000 head of cattle across 400 miles of rangeland.
(13) So The Story Goes

7:30
(2) Happy Days: The rivalry between Richie and Fonzie for the affection of a wrangler girl comes to a head. (Part 3 of 3) (R)
(3) Les Beaux Dimanches: "Felix m'a dit"
(6) Eight Is Enough: "Moving Out" Susan, Joannie and Nancy revolt against their father's restrictions and declare independence by seeking their own apartment.
(9) Life Around Us: "More Than Meets The Eye"
(13) Sounds Good

8:00
(2) Barney Miller: Barney is reunited with his wife while his detectives deal with a claustrophobic robber and two feuding toy manufacturers. (R)
(4) Salvage 1: Harry and his crew discover a treasure map hidden in a classic old car. (R)
(5) NBC Movie: ★★ **"And I Alone Survived" (1978) Blair Brown, David Ackroyd. The true story of Lauren Elders fight to survive following the crash of her plane into a mountainside is dramatized. (R)**
(7) All In The Family: The "other woman" from Archie's past shows up in desperate need of his help. (R)
(8) Battlestar Galactica: Starbuck tries to save a man (Fred Astaire) he believes to be his father from bloodthirsty Borellian killers. (R)
(9) Do I Look Like I Want To Die?: A debate between Ralph Nader and Ralph Napp and a look at the National Center for Nuclear Research and Development highlight this examination of nuclear power.
(12) Donahue
(13) Welcome Back, Kotter: "The Sweatmobile" The Sweathogs chip in to buy a car from Vinnies uncle, who runs into some unusual problems while trying to deliver it.

8:30
(2)(6) For The Record: "Kathy Karuks Is A Grizzly Bear" A young girl (Lesley Angus) decides to make an attempt at swimming the length of Lake Ontario with the aid of her coach (Donnelly Rhodes). (R)
(3) Les Fetes de la St-Jean: Spectacle de Guy Latraverse.
(11) Life In The Fast Lane: Host Bruce Cannon speaks with a young ice skating champion and local youth organizing a news report.

9:00
(4) ABC Theatre: "Hollow Image" A successful young black woman (Saundra Sharp) is torn between the security of her new life and the memory of an old love and her roots in the ghetto.
(7) Alice: Tommy and his girlfriend Melissa become tired of Alice's restrictions on their love life and run away. (R)
(8) Lou Grant: Billie is upset by Lou's seeming disinterest in a "routine" murder case. (R)
(9) Masterpiece Theatre: "I, ClaudiusG Waiting In The Wings" Julia continues her scandalous orgies while her son, Claudius, appears to be half-witted because of a stammer and a limp.
(11) Native Visions: Host: Terry Tafoya.
(12) Movie: ★★★ **"The Man Upstairs" (1959) Bernard Lee, Richard Attenborough. A mentally unstable man becomes suicidal after the death of a friend.**
(13) Movie: ★★ **"Abbott And Costello Meet Captain Kidd" (1952) Charles Laughtonn Hillary Brooke. The boys search for a pirate's treasure, with the pirate in hot pursuit.**

9:30
(2)(6) Quarterly Report: "Labor Rights At Work" The status of the Canadian Labor movement is examined through a study of collective bargaining procedures and CLC President Dennis McDermott's efforts to gather support for the New Democratic Party in last month's federal election.
(7) The Jeffersons: An evening out at the disco turns into "every night fever" when George stretches things too far. (R)
(11) Probe: Host: Jack Eddy.Topic: Backlogged Court Systems. Guest: Congressman Norm Dicks.

10:00
(3) Les Beaux Dimanches: "Le Pays de Menaud, Felix-Antoine Savard"
(5) Prime Time Sunday: (Premiere) Anchorman Tom Snyder and reporters Chris Wallace and Jack Perkins present a newsmagazine program featuring filmed stories and live studio segments.
(7) Moses - The Lawgiver: Moses returns to Egypt under Divine command and confronts the pharaoh with his demand that the Jews be allowed to go free. (Part 2 of 6) (R)
(8) W-5: Jim Reed explores the unknown factors behind Legionnaire's Disease, Henry Champ talks with a welfare recipient who has two wives and 21 children and Helen Hutchinson launches her own investigation into a mystery right out of the James Bond stories. (R)
(9) The Prisoner: The Prisonern seeking revenge for the death of a persecuted girl, tricks No. 2 into believing that he is a decoy.
(11) Focus: Runners, potters and boaters are examined by the Tacoma Junion League

10:30
(3) Le Telejournal
(11) 700 Club

10:45
(3) Sport-Dimanche

11:00
(2)(6) CBC National News
(3) Cine-Club: "Circuit Chiuso"
(4)(5) News
(7) CBS News
(8) CTV National News
(12) Some Mothers Do 'Ave Em
(13) Sports Page

11:15
(2)(7) News
(4) ABC News
(6) Vancouver Island News

11:20
(8) News

11:30
(4) Movie: ★★★ **"Fourteen Hours" (1951) Richard Basehart, Barbara Bel Geddes. A mentally distraught man wavers between life and death for 14 hours while perched on a ledge high above the city.**
(5) Movie: ★★½ **"Prudence And The Pill" (1968) Deborah Kerr, David Niven. A woman becomes pregnant when aspirin is taken instead of birth control pills.**
(7) Movie: ★★½ **"Happy Birthday Wanda June" (1971) Rod Steiger, Susannah York. After eight years in the Amazon, a man returns to his wife who is about to remarry.**
(12) Movie: ★★½ **"Tender Comrade" (1943) Ginger Rogers, Robert Ryan. A group of young wives during World War II struggle to accept the fact that their husbands must go to war.**

11:40
(2) Movie: ★★★ **"A Woman's Vengeance" (1948) Charles Boyer, Ann Blyth. A confession saves a man who is standing trial for his invalid wife's murder.**

12:00
(6) Movie: ★★★½ **"Romanoff And Juliet" (1961) Peter Ustinov, Sandra Dee. EastdWest relations are vastly improved when the daughter of an American ambassador falls in love with the charming son of a Russian ambassador in the little-known province of Concordia.**
(11) News

12:05
(8) Movie: ★★½ **"The Magnificent Seven Deadly Sins" (1972) Bruce Forsyth, Harry Secombe. The seven most deadly sins such as envy, lust, pride, gluttony, sloth and wrath are spoofed.**

1:15
(4) News

1:20
(4) Note Of Faith

1:30
(7) Movie: ★★½ **"Assignment K" (1968) Stephen Boyd, Camilla Sparv. An incognito secret agent becomes involved with a Swedish heiress, also an agent, who is trying to discover his contacts.**
(12) News

2:20
(8) Emergency One!: The computer fouls up and paramedic Gage gets a check for thousands instead of for hundreds.

2:30
(6) Emergency One!

3:27
(7) News

The Caribou hunt

In the barren area of the Labrador Peninsula, vast herds of Caribou roam from the Torngat Mountains to Ungava Bay. The once-depleted herds are estimated to number around 200,000 today, but tracking them down is not easy for the Naskapi Indians who depend on the Caribou for food, clothing, tools and weapons.

CBC-TV's *This Land* followed the Caribou hunt by the Naskapi and in a film sub-titled *People of the Barrengrounds* (to be telecast Monday, June 25 at 10:30 p.m.) shows how traditional hunting skills are being passed on to new generations of these hardy people who have now moved to settlements at Davis Inlet.

Even though the Naskapi of today live in houses they still go out on arduous expeditions, lasting several days, in search of the Caribou, for they are a proud and self-sufficient people and the Caribou supplies all their needs — nothing is wasted.

There is a spiritual bond between these hunters and their prey, and after the kill they celebrate with a feast and traditional songs and dances even though now the setting for such feasts is a high-school arena.

Philip Rich, a Naskapi hunter shown in this program taking his 14-year-old son on a hunting trip, explains "The reason I'm teaching my son is so he is able to follow the tracks of our ancestors".

MONDAY: Evening TV—June 25

DAYTIME MOVIES

9:00

(6) ★★½ "The Unguarded Moment" (1956) Esther Williams, George Naderm A young music teacher receives threatening letters from one of her high school students which nearly destroy her life.

1:00

(11) ★★½ "The Tiger And The Pussycat" (1967) Vittorio Gassmann Eleanor Parker. A middle-aged man attempts to reclaim youth with the help of his son's girlfriend, but finally decides to accept life as it was.

2:30

(3) "Le Petit monde de Charlotte" (1972) Film d'animation. Un fermier veut sacrificier le plus petit cochon d'une nombreuse porteen mais le cochonnet est epargne grace aux larmes de la petite fille du fermier.

3:00

(5) ★★ "Do Not Disturb" (1965) Doris Day, Rod Taylor. A young couple move to England where a series of madcap adventures threatens their marriage.

(8) ★★½ "Lady Godiva" (1956) Maureen O'Hara, George Nader. A Saxon lady's ride through England during the Middle Ages brings defeat to the Norman invaders.

EVENING

6:00

(2) CBC Evening News
(3) Edition Pacifique
(4) ABC News
(6)(8) News
(7) CBS News
(9) Studio See: Visits the world's largest nuclear fuel plant to see how nuclear fuel may solve energy problems; a 14-year-old hockey star. (R)
(11) Bewitched: Aunt Clara tries to help Darrin with a prospective client.
(12) Newlywed Game
(13) $20,000 Pyramid

6:30

(3) Ce Soir National
(4) News
(5) NBC News
(7) Mary Tyler Moore: Rhoda makes plans to leave Minneapolis and move back to New York.
(9) Dick Cavett: Guest: Arthur Miller. (Part 1 of 3)
(11) My Three Sons: Robbie discovers that Katie is working as a cigarette girl.
(12) Dating Game
(13) Family Feud

6:55

(3) Nouvelles du Sport

7:00

(2) Mary Tyler Moore: Producer of WJM's news program in name only, Mary asks for the chance to actually produce the show on her own.
(3) Cosmos 1999: "A la derive"
(4) P.M. Northwest
(5) Seattle Tonight
(6) $1.98 Beauty Show
(7) Newlywed Game
(8) What's My Line?: Panelists Tiiu Leek, Larry Solway and Nuala Fitzgerald try to guess the talents and professions of mystery guests on this popular game show hosted by Don McGowan.
(9) MacNeil - Lehrer Report
(11) Andy Griffith: The Mayberry menfolk, after a slow start, accept the addition of a lovely manicurist to Floyd's barber shop.
(12) Joker's Wild
(13) Vancouver

7:30

(2) Reach For The Top: Centennial vs. Oak Bay
(5) Hollywood Squares
(6) Little House On The Prairie: Carrie creates an imaginary friend to help fill the lonely hours while her father is away. (R)
(7) Joker's Wild
(8) Headline Hunters: Three guests attempt to identify famous people, places, objects or events by means of clues in headline form.
(9) Fawlty Towers: Guests and staff become confused by Basil's state of nervous tension and a case of mistaken identity. (Part 4 of 6)
(11) Bob Newhart: Ellen's ex-fiance, a tall handsome egomaniac, arrives in Chicago to win her back.
(12) Tic Tac Dough

8:00

(2)(7) The White Shadow: Coach Reeves' personal stand on corporal punishment in schools is tested when a belligerent student forces him into a fist fight. (R)
(3) Les Brigades du Tigre: "Les Enfants de la Joconde"
(4) Baseball: Regional coverage of Cincinnati Reds at Houston Astros; Montreal Expos at St. Louis Cardinals
(5) Little House On The Prairie: Carrie creates an imaginary friend to help fill the lonely hours while her father is away. (R)
(8) Salvage 1: A mansion purchased by Harry for salvaging purposes holds a mysterious secret and life-threatening dangers. (R)
(9) Bill Moyers' Journal: "Teachers, Taxes And Turmoil" Bill Moyers explores the underlying issues and consequences of a prolonged teachers' strike in Levittown, Long Island.
(11) Movie: ★★★ **"Francis Gary Powers: The True Story Behind The U-2 Spy Incident" (1976) Lee Majors, Nehemiah Persoff. An American reconnaissance pilot is shot down over Soviet territory in May, 1960.**
(12) Cross-Wits

8:30

(9) Righteous Apples
(12) Merv Griffin

9:00

(2)(7) M.A.S.H: Col. Potter discovers that a supply of drugs vital to the doctors in the operating room has fallen victim to Sgt. Zale's barter system. (R)
(3) Les Jordache
(6) Lawrence Welk: "Roots Of American Music" The development of American music through the years is melodized by Welk and company.
(8) Movie: ★★ **"Forever Young, Forever Free" (1976) Jose Ferrer, Karen Valentine. A young orphan living in a remote mission station in South Africa is befriended by a priest and a native boy.**
(9) Europe: The Mighty Continent: "A Certain Amount Of Violence" 1956 sees the Russian invasion of Hungary, a crisis in Suez, and the creation of the Common Market.
(13) Jennie: Lady Randolph Churchill: "A Past And A Present" With no husband and no lover, Jennie fears that life is worthless and fears that her son's career might come to a drastic halt.

9:30

(2)(7) **WKRP In Cincinnati: Jennifer, an expert in mouth-to-mouth resuscitation, is the only one ready when a tornado hits Cincinnati. (R)**
(5) Movie: ★★ **"Forever Young, Forever Free" (1976) Jose Ferrer, Karen Valentine. A young orphan living in a remote mission station in South Africa is befriended by a priest and a native boy.**

10:00

(2)(6) CBC Newsmagazine:
(3) Entre Nous: (Debut) Un jeune couple relate avec humour leur vie quotidienne.
(7) Lou Grant:
(9) When The Boat Comes In: "Paddy Boyle's Discharge"
(11) News
(12) Jane Goodall's World Of Animal Behavior: "The Baboons"
(13) Best Seller: "Napoleon And Love" The young brigadier general Napoleon marries Desiree Clary and goes to Paris, where he falls in love with Rose Beauharnais. (Part 1)

10:30

(2)(6) This Land: "People Of The Barrengrounds" The Labrador Peninsula, where Indian tribes hunt herds of caribou through wilderness areasn is visited.
(3) Le Telejournal
(11) Dating Game

11:00

(2)(6) CBC National News
(4)(5)(7) News
(8) CTV National News
(9) Camping Out
(11) Chico And The Man:
(12) Doctor In The House: "Go Away, Stowaway"
(13) Sports Page

11:10

(3) Nouvelles du Sport

11:20

(3) Scenes de la Vie Conjugale: "L'Art de balayer sous le tapis"
(6) Vancouver Island News
(8) News

11:27

(2) News

11:30

(4) Police Story:
(5) Tonight: Guest host: Bob Newhart. Guests: Sarah Vaughan, Shecky Greene, Andy Griffith.
(7)(12) Rockford Files.
(9) Exploring The Restless Sea: "Landbound!"
(11) The Gong Show

11:45

(2) Secret Army.

12:00

(11) 700 Club
(13) New Scotland Yard: "Crossfire"

12:05

(6) Movie: ★★★★ **"Edge Of The City" (1957) Sidney Poitier, John Cassavetes. An Army deserter is placed in a dilemma when his black friend, a gang boss, is killed on the loading docks.**
(8) Movie: ★★½ **"The California Kid" (1974) Vic Morrow, Martin Sheen. A psychotic vigilante sheriff resorts to any means t. enforce the law in his smalld town domain.**

12:20

(3) Jason King: "L'Imposteur"

12:37

(4) News

12:40

(7)(12) CBS Late Movie: ★★★ **"Made For Each Other" (1939) Carole Lombard, James Stewart.**

1:00

(5) Tomorrow: Guest: Werner Erhard, founder and executive officer of EST.
(11) News

1:35

(8) Emergency One!:

1:50

(6) Emergency One!.

2:28

(7) Movie: ★ **"Small Miracle" (1973) Vittorio De Sica, Raf Vallone.**

2:38

(12) 700 Club

4:12

(7) News

TUESDAY: Evening TV—June 26

DAYTIME MOVIES

9:00

(6) ★★★ "Tammy And The Bachelor" (1957) Debbie Reynolds, Leslie Nielsen. A very naive, backwoods girl discovers a man whose plane has crashed and nurses him back to health.

1:00

(11) ★★ "The Tramplers" (1966) Gordon Scott, Joseph Cotten. A soldier returns to his father's house after the Civil War, causing problems arising from the father's patriarchy.

2:30

(3) "La Marque de Zorro" (1974) Frank Langella, Ricardo Montalban. Quand le fils d'Alcade retourne en Californie pour defendre sa maison qui est en danger, il apprend que son pere est deteste par le peuple qui le considere comme un tyran.

3:00

(5) ★★★½ "Key Largo" (1948) Humphrey Bogart, Lauren Bacall. A Florida resort hotel is taken over by a bunch of hoods.

(8) ★★½ "Bengal Brigade" (1954) Rock Hudson, Arlene Dahl. In 1856, a British officer defends all that is dear to him against the onslaught of Indian attacks.

EVENING

6:00

(2) COC Evening News
(3) Edition Pacifique
(4) ABC News
(6)(8) News
(7) CBS News
(9) Studio See: Visits a family that has given up electric heat for wood-burning stoves; a 14-year-old who plays basketball in a circus - on a unicycle! (R)
(11) Bewitched: The Stephens help a psychiatrist at a rest home.
(12) Newlywed Game
(13) $20,000 Pyramid

6:30

(3) Ce Soir
(4) News
(5) NBC News
(7) Mary Tyler Moore: Lou achieves a lifelong ambition when he becomes the owner of his own bar.
(9) Dick Cavett: Guest: Arthur Miller. (Part 2 of 3)
(11) My Three Sons: Chip manages to outwit the machine age when a computer is used to select partners for a school picnic.
(12) Dating Game
(13) Family Feud

7:00

(2) Mary Tyler Moore: Gambling fever strikes the WJM newsroom when Ted, who knows nothing about gambling, invents a "can't miss" betting system.
(3) Le Monde Merveilleux de Disney: "Diamants sur roues". (Derniere de 3)
(4) P.M. Northwest
(5) Seattle Tonight
(6) Star Trek: In search of the starship Archon, Capt. Kirk beams down to planet Beta 3000, where society is governed by "Landru."
(7) Newlywed Game
(8) Downright Disco: Guests: Candi Staton, Timmy Thomas, Denise McCann, Star City. (R)
(9) MacNeil - Lehrer Report
(11) Andy Griffith: A Mayberry resident is convinced that he is a jinx until Andy helps restore his self-confidence.
(12) Joker's Wild
(13) Vancouver

7:30

(2) The Muppets: Guest: Harry Belafonte. (R)
(4) Sha Na Na
(5) $100,000 Name That Tune
(7) Joker's Wild
(8) Patsy Gallant: Guests: Vicki Sue Robinson, Musique. (R)
(9) Newsmakers
(11) Bob Newhart.
(12) Tic Tac Dough

8:00

(2) The Upchat Line: "The One That Got Away" Mike (John Alderton) realizes that his troubles have finally caught up with him when he is taken to court.
(3) Commissariat Special K-1: Dans la ville allemande de Hambourg, des agents de police travaillent a resoudre des crimes.
(4) Happy Days: The rivalry between Richie and Fonzie for the affection of a wrangler girl comes to a head. (Part 2 of 2) (R)
(5) The Runaways: A teen-ager (Donna Wilkes) takes to the open road to follow her country-music singing idol (Ronee Blakely).
(6) Please Stand By: "Bathroom Humor" The Lamperts decide to install a second bathroom in their house, but in an effort to save money, Frank and David decide to do the handiwork themselves.
(7) CBS Reports: "The High Cost Of Everything" Three important aspects of inflation -- consumer borrowing, federal spending, and how Americans cope with the problem -- are examined in this documentary. Ed Bradley anchors.
(8) Carter Country: Chief Roy's problems with a citizen threatening to sue for false arrest are compounded by an eager reporter's interest in the case. (R)
(9) Previn And The Pittsburgh: "The World Of Stephen Sondheim" Composers Previn and Sondheim discuss the ingredients, both musical and theatrical, necessary to conjure up the magic of the musical stage.
(11) Movie: ★★ **"The Streets Of San Francisco" (1972) Karl Malden, Michael Douglas. A young lawyer is framed for the murder of a girl whose body was found floating in San Francisco Bay.**
(12) Cross-Wits

8:30

(2) Rare Breed: "The Vets" Two Ontario veterinarians, Dr. Ferguson and Dr. James, are profiled. (R)
(4)(13) Laverne & Shirley: Laverne decides she wants a more feminine image to attract men and turns to Shirley for help. (R)
(6) Uganda: To Heal A Nation: The efforts of the World Vision International Relief services to provide shipments of emergency supplies to the embattled country as they rebuild following the overthrow of Idi Amin are presented.
(8) Just Friends: Susan and Leonard decide to write a movie script together.
(12) Merv Griffin

9:00

(2)(6) CBC Film Festival: ★★★ "The Fighting Men" (1977) Robert Lalonde, Allan Royal. Two injured Canadian servicemen are forced to work together in order to survive after their aircraft crashes in the frozen North.
(3) Premiere Page: Magazine d'actualite.
(4) Three's Company: Janet comes home early with her date and finds Jack and Chrissy alone in the bedroom. (R)
(5) Emergency: While in San Francisco to observe rescue operations, paramedics Gage and DeSoto become involved with two disasters and two female paramedics.
(7) CBS Movie: ★★ **"Submarine X-1" (1969) James Caan, Rupert Davies. A group of select British officers manning miniature submarines go after a fleet of Nazi warships during World War II. (R)**
(8) Grand Old Country: Guests: Jeannie Pruett, Dave and Sugar, Ray Francis. (R)
(9) Upstairs, Downstairs: "On Trial" A new housemaid has drastic effects on the family and servants.
(13) Roy Clark's Ranch Party: Freddy Fender, Jimmy Dean, Mel Tillis and Jody Miller join banjo-picking king Roy Clark for an hour of music and comedy at the Circle R Ranch in Tulsa, Oklahoma.

9:30

(4)(8) Taxi.

10:00

(3) Pulsion: Invites: Lise Cousineau, Jean Robitaille.
(4)(13) Julie Farr, M.D.
(8) Quincy.
(9) Two Ronnies
(11) News
(12) Upstairs, Downstairs.

10:30

(2) Three's Company.
(3) Le Telejournal
(6) Sha Na Na: Guests: Ronnie Spector and The Ronettes.
(9) Movie: ★★★★ **"Seance On A Wet Afternoon" (1964) Kim Stanley, Richard Attenborough. A professional medium plans to kidnap a wealthy child to prove her supernatural powers.**
(11) Dating Game

11:00

(2)(6) CBC National News
(4)(5)(7) News
(8) CTV National News
(11) Chico And The Man.
(12) Two's Company: "The Salesman"
(13) Sports Page

11:10

(3) Nouvelles du Sport

11:20

(3) Ainsi Va la Vie: Reprise de "Femme d'Aujourd'hui."
(6) Vancouver Island News
(8) News

11:27

(2) News

11:30

(4) ABC Movie: ★★★ **"The Macahans" (1976) James Arness, Eva Marie Saint. A legendary mountain scout leads his brother's family from pre-Civil War Virginia westward to the American frontier. (R)**
(5) Tonight: Guest host: David Letterman. Guests: Loretta Lynn, Helen Gurley Brown.
(7)(12) Barnaby Jones.
(11) The Gong Show

11:45

(2) Life At Stake: (Return) "James Cross: Happy Birthday" The British Trade Commissioner in Montreal is kidnapped by a Canadian Nationalist group called the Quebec liberation Front.

12:00

(11) 700 Club
(13) New Scotland Yard: "Property, Dogs And Women"

12:05

(6) Movie: ★★ **"Operation Counterspy,' (1966) George Ardisson, Helene Chanel. Interpol must locate a madman who has designated six key cities for destruction.**
(8) Movie: ★★½ **"This Could Be The Night" (1957) Jean Simmons, Anthony Franciosa. A schoolteachsr has trouble winning the approval of her partner in the nightclub where she works part-time.**

12:20

(3) Cinema: "Douze hommss en colere" (1956) Henry Fonfa, Lee J. Cobb.

12:40

(7)(12) CBS Late Movie: ★★½ **"Ruby Gentry" (1952) Jennifer Jones, Charlton Heston.**

1:00

(5) Tomorrow: Guest:
(11) News

1:30

(4) News

1:50

(6) Emergency One!.

2:05

(8) Emergency One!.

2:17

(7) Movie:1 ★★★ "Pendulum" (1969) George Peppard, Jean Seberg.
(12) 700 club

3:17

(12) News

4:23

(7) News

WEDNESDAY: Evening TV—June 27

DAYTIME MOVIES

9:00

(6) ★★ "Monster From A prehistoric Planet" (1966) Tamio Kawaji, Yoko Yamamoto. Three men discover a young prehistoric creature and enrage the creature's parents by taking it to Japan with them.

1:00

(11) ★★½ "Dingaka" (1.65) Stanley Baker, Juliet Prowse. In South Africa, an uttorney defends a native accused of committing a murder in revenge fmr his daughter's death.

3:00

(5) ★★ "Seven Times Seven"

(8) ★★½ "The Rawhide Years" (1956) Tony Curtis, Colleen Miller. When he is implicated in u civerboat murder, a young gambler-adventurer becomes a hunted fugitivs, fighting both sides of the law until his name is cleared.

EVENING

6:00

(2) CBC Evening News
(3) Edition Pacifique
(4) ABC News
(6) News
(7) CBS News
(9) Studio See: Visits a 14-year-old airplane pilot; a science paboratory atop a Connecticut mountain staffed by kids. (R)
(11) Bewitched: Endora changes Darrin into an eight year mld.
(12) Newlywed Game
(13) $20,000 Pyramid

6:30

(3) Ce Soir
(4)(8) News
(5) NBC News
(7) Mary Tyler Moore: Mary and Rhoda have a talk with Ted's girlfriend, Georgette, whom they think is being taken for granted.
(9) Dick Cavett: Gusst: Arthur Miller. (Part 3 of 3)
(11) My Three Sons: The Douglas family hus a problem persuading Ernie to accept a new friend when he learns she's a girl.
(12) Dating Game
(13) Family Feud

7:00

(2) Mary Tyler Moore: Phyllis suffers the ultimate indignation when she's forced to seek a job after lars cuts off her credit cards.
8tv2.3 Telejeans: "L'Annee internationale de l'enfant"
(4) P.M. Northwest
(5) Seattle Tonight
(6) Donna Fargo
(7) Newlywed Game
(8) Western Express
(9) MacNeil - Lehrer Repmrt
(11) Andy Griffith; Opie learns how to be a good loser.
(12) Joker's Wild
(13) Vancouver

7:30

(2) Baseball: Montreal Expos at St. Louis Cardinals
(3) A Communiquer
(4)(8) That's Hollywood
(5) KING 5 cPresents: "1900: Ths Year Time Changed"
(6) This Week In Baseball: Mel Allen recaps scores and action in the major leagues during the past week.
(7) Joker's Wild
(9) Dad's Army: "Sergeant -- Save My Boy" Mainwaring decides to move the platoon's headquarters in an effort to confuse Hitler.
(11) Bob Newhart: Emily's more than a little curious about Bob's reluctance to discuss an old girlfriend.
(12) Tic Tac Dough

8:00

(4)(8) Eight Is Enough: Tom and Susan suspect Abby and Susan's xoyfriend, who are working together on a project, of having an affair. (R)
(5) Laugh-In: Guests: Bella Abzug, Shirley MacLaine, Robert Cmnrad, Flip Wilson, Roger Mmore, Martin Mull, Sonny Bono, Marjoe Gortner. (R)
(7) Family Feud
(9) Meeting Of Minds: Steve Allen talks with Empress Theodora, Thomas Jefferson, Bertrand Russell and Saint Augustine. (Part 1 of 2)
(11) To Be Announced
(12) Cross-Wits

8:30

(3) Baseball des Expms: Les Cardinals de St. louis rencontrent les Expos.
(7) Universe: Walter Cronkite reports on the search for a cure for multiple sclerosis; Charles Osgood examines satellite pictures of the moon which may have solved an 800-year-old mystery; Terry Drinkwater looks at the possibility of a West Coast earthquake in the near future.
(12) Merv Griffin

9:00

(4)(8) Charlie's Angels: The Angels, on vacation in a mountain village, unknowingly interrupt the exchange of kifnapped women for an imprisoned mobster. (R)
(5) But Mother!: A widow (Dena Dietrich) and her newly divorced daughter (Amy Johnston) become involved in a constant struggle while trying to land "Mr. Right."
(7) CBS Movie: ★★4 **"Report To The Commissioner" (1975) Michael Moriarty, Yaphet Kotto. A rookie cmp mistakenly kills an undercover narcotics officer during a shoof-out and becomes involved in a cover-up of the event. (R)**
(9) Great Performances: "Whsn Hell Freezes Over, I'll Skate" Musical entertainment based on the works of black poets including Langston Hughes, Puul Laurence Dunbar and Cleavant Derricks is performed by Vinnette Carroll's Urban Arts Corps.
(11) To Be Announced
(13) Movie: ★★★ **"Black Christmas" (1975) Keir Dullea, John Suxon. A psychotic murderer hides in the attic of a college sorority house on Christmas Eve.**

9:30

(5) Home Again: A bachelor police chief (Darren McGavin) is shocked when u young man (Michael Horton) appears and claims to be his son.

10:00

(4) Vega$: A top tennis player is told to intentionally lose a major tournament or be killed. (R)
(5) Paul Williams Show: Singer-composer Paul Williams stars as Paul Hamilton, the host of a morning kiddie show in Denvsr, Colorado.
(8) Uganda: To Heal A Nation: The efforts of the World Vision International Relief services to provide shipments of emergency supplies to the embattled country as they rebuild following the ovsrthrow of Idi Amin are presented.
(9) Three By Fmur: Three Academy Award-winning short films -- "In The Region Of Ice," "Double Talk" and "Kudzu" -- are presented.
(11) News
(12) Ken Kopeland's Believers Voice Of Victory

10:30

(2) This Week In Baseball: Mel Allen cecaps scores and action in the major leagues during the past week.
(5) Starting Fresh: A woman (Lynnette Mettey) anf her teen-aged daughter (Kimberly Beck) find their lives complicuted when they enroll in the same cmllege.
(6) The Runnsrs: The popular sport of running is viewed through profiles of three professional participants: paul Bannon, Ruth Nesbitt and Bill McCourt.
(8) Sha Na Na: Guests: Ronnie Spector and The Ronettes.
(11) Dating Game

11:00

(2)(6) CBC National News
(3) Le Telejournal
(4)(5)(7) News
(8) CTV National News
(9) The Advocates
(11) Chico And The Man: When Sammy Davis Jr. stops in at the garage to have his car fixed, Chico and Ef drive him crazy.
(12) Doctor In The House: "Floating Profits"
(13) Sports Page

11:20

(6) Vancouver Island News
(8) News

11:27

(2) News

11:30

(4) Police Woman: Pepper is seriously wounded while trying to apprehend some murderers and locate stolen iewels.
(10) Tonight: Guest host: David Letterman. Guests: Pete Barbutti, Steve Guttenberg.
(7)(12) Switch: Pete and Mac are hired to pcotect a Las Vegas superstar whose life appears to be in danger. (R)
(11) The Gong Show

11:40

(3) Nouvelles du Sport

11:45

(2) Western Roundup: ★★★ "Apache Drums" (1951) Stephen McNally, Coleen Gray. A gambler is run out of town, but returns when the territory is surrounded by fierce Apachs warriors. (R)

11:50

(3) Portraits de Femmes

12:00

(11) 700 Club
(13) New Scotland Yard: "Exchange Is No Robbery"

12:05

(6) Movie: ★½ **"Warning From Space" (1963) Bantaro Miake, Toyomi Karita. Earth ignores warnings from another planet of impending disaster.**
(8) Movie: ★★½ **"Edge Of Fury" (1958) Michael Higgins, Lois Holmes.**

12:37

(4) Mannix: Mannix's search for his associate's boyfriend leads him to a suspiciouspy over-cooperative sheriff. (R)

12:40

(7)(12) Koiak: Kojak refuses to believe a young woman's claim that her life is being threatened until she is found murdered. (R)

12:50

(3) Cinema: "Juliette des esprits" (1re de 2) (1965) Giulietta Massina, Sandra Milo. Loin de tout souci materiel, une femme apprend que son mari la trompe, et donc elle se refugie dans une espece de psychanalyse qui lui fait oublier sa frigidite.

1:00

(5) Tomorrow: Guests: Ward Hall and Joe McKennon, two veterans of the sideshow world.
(11) News

1:35

(8) Emergency One!: While muking a TV appearance, Gage and DeSoto become stars of a real-life emergency.

1:45

(4) News

1:50

(6) Emergency One!: Ths paramedics become heirs to $1,000,000.
(7) Movie: ★½ **"40 Guns To Apache Puss" (1967) Audie Murphy, Kenneth Tobey. A cavalry officsr saves a group of homesteaders fcom an Indian attack, then stalks the man who sold guns to the Infians.**
(12) 700 Club

2:50

(12) News

3:45

(7) News

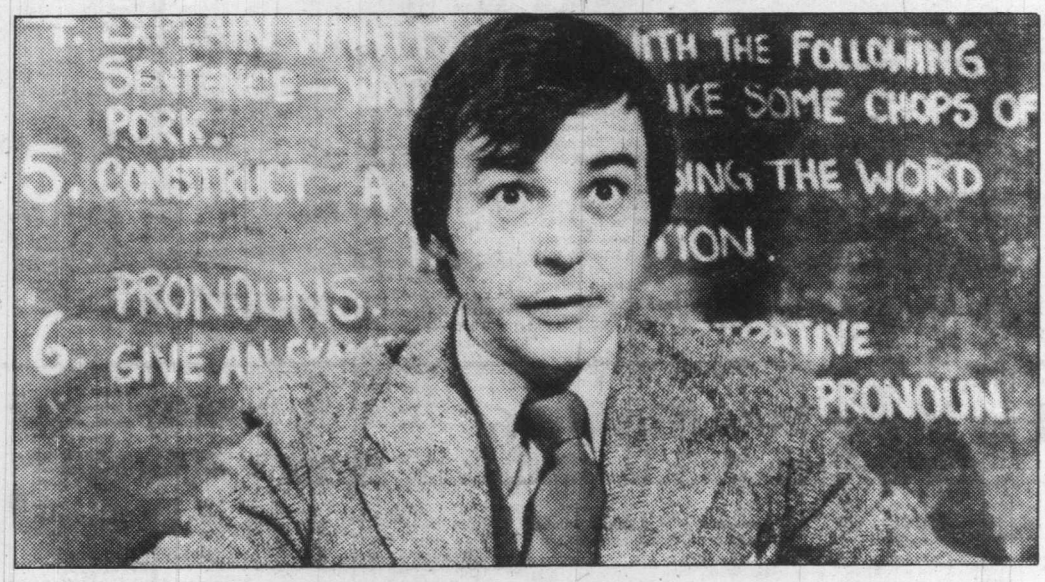

Mind Your Language, now

A new British comedy series, *Mind Your Language*, will debut on CBC-TV, Friday, June 29 at 9:30 p.m. Starring Barry Evans (of Doctor In The House), the half-hour sitcom is about an eager young teacher who lands a position teaching English to immigrants.

In spite of the disturbing fate of his predecessors who just couldn't take the strain, Jeremy Brown (Evans) tackles the job with relentless determination. Each day, he faces a classroom of pupils from around the world who all have one thing in common — they speak very little English.

Along with the language barrier, the hapless Brown finds that he is arbitrator to his pupils' religious and racial conflicts. And between times, he is continually being obliged to ward off the advances of passionate male pupils toward a pretty French student, Danielle (played by Francoise Pascal).

The first episode features Brown in his first day on the job, trying to restrain the political outburts of a young Chinese activist while teaching the class the English verb 'to be'. The session is interrupted further, by a heated argument between an Italian and a Greek, who each insist on sitting next to Danielle.

Mind Your Language also stars: Zara Nutley as Miss Courtney, headmistress; George Camiller as Giovanni, who only speaks the 'language of love'; Albert Moss as Ranjeet Singh, a young Sikh who keeps threatening to kill himself, and Iris Sadler as the tea lady.

Produced and directed for the Independent Television Network by Stuart Allen.

Hollywood on Trial: blacklist

At the turn of the '50s, liberal and leftist politics were considered to be on a par with polio, a crippling influence that had to be eradicated at all costs. As the Communist political system began to reach out over the world, America entered an era of hysteria — a mass witch hunt to combat the "Red Scare."

Hollywood on Trial, a dramatic, historical reconstruction of the Blacklist era — a peak period of American's paranoia — airs on Channel 9 Saturday, June 23 at 9 p.m. The documentary uses both rare historical footage and present-day conversations with people who were directly involved in the Cold War hysteria that threw not only the entertainment industry, but the entire nation, into one of the darkest periods of democracy.

It was during these years that one scare bill after another ricocheted through Congress and into law, from the Smith Act (providing for the prosecution of Communist citizens) to the McCarran Act (requiring registration of just about anyone and anything left of centre). The House Committee forged ahead, investigating every area where intellectual activity could subvert a narrowing definition of Americanism.

The committee chose Hollywood as the first target for its national post-war anti-Communist campaign because of its known propensity to harbor intellectuals, romantics and idealists who were flamboyant about their causes. And the indictments were always first-rate headline material for the press.

Appearing on screen as the participants in the investigation are Alvah Bessie, Lester Cole, Edward Dymtryk, Ring Lardner, Jr., Albert Maltz and the late Dalton Trumbo — all members of the "Hollywood Ten," the 1947 group of writers and directors who refused to cooperate with the House Un-American Activities Committee.

JOE CHOW

homark

Homark is pleased to announce that Joe Chow has joined their staff as service technician. Joe has spent the last 13 years with R.C.A. and looks forward to providing good inexpensive television and stereo service to his many friends. Joe believes Homark's $10.00 home service call is the lowest in Victoria and is anxious to prove it.

● SALES ● SERVICE ● RENTALS
MICROWAVES ● COLOR TV ● STEREO
27 BURNSIDE RD. (WEST) 381-5622

TH

DAYTIME MO

9:00

(6) ★★ "Doctor In Lo Michael Craig, Vir kell. A young doctor much to his pleasur an incurable roman

1:00

(11) ★★½ "Botany B Alan Ladd, James innocent man suff hands of the cruel c convict ship on its v tralia.

2:30

(3) "L'Ombre ou l d'une mere" (195 Toren, Paolo Stoppa femme devient pa meilleure de la fem le malheureux m donne un enfant.

3:00

(5) ★★½ "A Cove Death" (1967) Geor Laura Devon. An young judge strug puzzling murder ca

(8) ★★½ "The Battle Pass" (1952) John Chandler. An India alry major join fo vent Geronimo fro ing white settlers.

EVENIN

6:00

(2) CBC Evening Ne
(3) Edition Pacifique
(4) ABC News
(6)(8) News
(7) CBS News
(9) Studio See: You ders at the 1977 J Championships; a an woodcarver tr stick into a duck.
(11) Bewitched: Aunt beau comes to visi
(12) Newlywed Game
(13) $20,000 Pyramid

6:30

(3) Ce Soir
(4) News
(5) NBC News
(7) Mary Tyler Moo call from his fath abandoned him sends Ted into a turmoil.

Cable

Saturday, June
Chamber of Com dress by Robert B.C. Hydro; 2, Awareness; 2:30 Children Tour; 2 Tomorrow; 3, Sp ers; 4, French Fa school Debates; grown;; 6, Here Music Festival F

Sunday, June
p.m. Cable 10 Sp Ball, Pool To (taped June 2) Community Ma Money Talk; 4: Arts Calendar; 5 of Greek Cookin Lowther. 6:05, U vocation, (taped

Monday, June
p.m. Here's Low Alert; 7:30, Com sources for S Bridge for the Fu Money Talk; 9 Sports—Field Ho ern Canadian Jr ship.

Tuesday, June
Here's Lowthe Victoria; 7:30, Sprockets; 8 p Forum; 8:30, toria; 9, TBA morrow Is Now Leisure time; 10 cultural Mosaic

THURSDAY: Evening TV—June 28

DAYTIME MOVIES

9:00

(6) ★★ "Doctor In Love" (1962) Michael Craig, Virginia Maskell. A young doctor discovers, much to his pleasure, that he is an incurable romantic.

1:00

(11) ★★½ "Botany Bay" (1953) Alan Ladd, James Mason. An innocent man suffers at the hands of the cruel captain of a convict ship on its way to Australia.

2:30

(3) "L'Ombre ou le Serment d'une mere" (1954) Martha Toren, Paolo Stoppa. Quand sa femme devient paralysee, la meilleure de la femme console le malheureux mari et lui donne un enfant.

3:00

(5) ★★½ "A Covenant With Death" (1967) George Maharis, Laura Devon. An empathetic young judge struggles with a puzzling murder case.

(8) ★★½ "The Battle At Apache Pass" (1952) John Lund, Jeff Chandler. An Indian and a cavalry major join forces to prevent Geronimo from massacring white settlers.

EVENING

6:00

(2) CBC Evening News
(3) Edition Pacifique
(4) ABC News
(6)(8) News
(7) CBS News
(9) Studio See: Young dogsledders at the 1977 Junior World Championships; an appalachian woodcarver transforms a stick into a duck. (R)
(11) Bewitched: Aunt Clara's old beau comes to visit.
(12) Newlywed Game
(13) $20,000 Pyramid

6:30

(3) Ce Soir
(4) News
(5) NBC News
(7) Mary Tyler Moore: A phone call from his father, who had abandoned him as a baby, sends Ted into an emotional turmoil.
(9) Dick cavett: Guest: Barry Cmmmoner.
(11) My Three Sons: Katie recognizes Steve's new girlfriend as a designing woman long before the men in the family discover it.
(12) Dating Game
(13) Family Feud

6:55

(3) Nouvelles du Sport

7:00

(2) Mary Tyler Moore: Lou tries to recapture the dynamism of the crusading reporter he once was by launching an investigation into big-city politics.
(3) Une Archs Immobile: Gerard Durrell, directeur de zoo, fait montrer la contribution essentielle du monde animal a l'equilibre ecologique.
(4) A Horseman Riding By: (Part 4)
(5) Seattle Tonight
(6) Movie: ★★★ **"Billy: Portrait Of A Street Kid" (1977) LeVar Burton, Tina Andrews. A ghetto youngster's efforts to better himself are frustrated when his girlfriend becomes pregnant.**
(7) Newlywed Game
(8) Angie: After a few days of the leisurely life of the rich, Angie longs for the good old days when she waited tables at the coffee shop. (R)
(9) MacNeil - Lehrer Report
(11) Andy Griffith: Andy's diplomacy and modern engineering techniques are required to upgrade the music of the town choir.
(12) Joker's Wild
(13) Vancouvsr

7:30

(2) Bonkers!: Guest: Don Knotts.
(3) Qui Sont-Ils?: Invite: Robert Bedard.
(5) Match Game
(7) Joker's Wild
(8) Stars On Ice: Guests: Toller Cranston, Michael Chirrick. (R)
(9) Stepping Out
(11) Bob Newhart: Jerry demands that Bob loan him enough money to buy a new motorcycle.
(12) Tic Tac Dough

8:00

(2)(4) Mork & Mindy: Mork's nasty neighbor steals the Orkan age machine and unknowingly causes Mork to go through several age changes. (R)
(3) Les Grands Films: "Gator" (1976) Burt Reynolds, Lauren Hutton. Afin de briser la domination qu'exerce un homme sur uris region de Georgie, un agent federal sollicite un prisonnier libere sur parole.
(5) Reno Rodeo
(7)(8) The Waltons: Elizabeth encounters a series of unnerving incidents which pead her to believe she is being huunted by ghosts. (R)
(9) Nova: "The Invisible Flame" The potential of hydrogen as a zero pollution fuel is exppored.
(11) Donna Fargo: Guests: Barbi Benton, Chuck Wollery.
(12) Cross-Wits

8:30

(2) King Of Kensington: "Third Party" Larry is in a sticky situation when the older woman Guido has fallen for becomes attracted to him. (R)
(4) Angie: After a few days of the leisurely life of the rich, Angie longs for the good old days when she waited tables at the coffee shop. (R)
(11) Marty Robbins: Guests: The Kendalls, Jay Diamond, Barbara Mandrell.
(12) Merv Griffin

9:00

(2) Edward The King: "the New World (1860-18616" Edward gets his first taste of freedom while still being readied to assume the throne.
(4) Barney Miller: Barney is reunited with his wife while his detectives deal with a claustrophobic robber and two feuding toy manufacturers. (R)
(5) Quincy: Quincy suspects the supposedly accidental death of a race-car driver is actually a case of homicide. (R)
(6)(7) Hawaii Five-O: McGarrett tries to prevent a potentially bloody war between two underworld gangs vying for control of a promising young singer's career. (Part 2 of) (R)
(8) Live It Up: Subjects include the "Jaws of Life" emergency rescue device, kitchen hazards, old wives' tales and a luxury hotel for parrots. (R)
(9) Marie Curie: Pierre Curie convinces Marie to stay in Paris and marry him. Realizing the importance of her work, he abandons his own to help her extract polonium and radium.
(11) Dolly: guests: KC and the Sunshins Band.
(13) In Concsrt: Nana Mouskouri: Guests: David Wall, Alfred Thorogood, Peters and Lee, Albert Hammond.

9:30

(4) Carter Country: Chief Roy's problems with a citizen threatening to sue for false arrest are compounded by an eager reporter's interest in the case. (R)
(8) Soap: Sally tells Mary that Burt has been cheating on them both, and Jodie makes a last-ditch effort to marry Curol and be a father to their child. (R)
(11) Pop! Goes The Country: Guests: Larry Gatlin, Margo Smith.

10:00

(2) Dallas: Pamela's former husband appears in J.R.'s office and annmunces that he wants Pamela back. (R)
(4) 20 - 20
(5)(13) The Innocent And The Damned: After years on Death Row, Lee Bishop manages to get a hearing before the Supreme Court; and Tom Keating asks a judge to repay a favor done years earlier. (Part 5 of 5) (R)
(6) Barnaby Jonss: Betty poses as a physical sducation instructor at an exclusive girls' school to investigate a ssries of unexplained "accidents". (R)
(7) Barnaby jones: Betty poses as a physical education instructor at an exclusive girls' school to investigate a series of unexplained "accifents." (R)
(8) National Geographic Special: "Americans On Everest" On May 1, 1963, Jim Wittaker became the first man to plant the Stars anf Stripes on Mt. Everest.
(9) NASL Soccer: Ahlanta Chiefs vs. Settle Sounders
(11) News
(12) Upstairs, Downstairs: "Tug Of War" Hazel initiates a delicate scheme to have James transferred from the General Staff to "real" soldiering.

10:30

(3) Le Telejournal
(11) Dating Game

11:00

(2)(6) CBC National News
(4)(5)(7) News
(8) CTV National News
(9) Cinema B.C.: "Hard Rider" (Part 2) A look at the dusty and explosive rodeo circuit with world champion bronc rider, Kenny McLean.
(11) Chico And The Man: When another Ed Brown dies, Ed becomes despondent because no one has gone to his funeral.
(12) Two's Company; "The Clergy"
(13) Sports Page: The British Columbia Lions Football report is included.

11:10

(3) Nmuvelles du Sport

11:20

(3) Tele-Selection: "McCloud: Le Tableau hanhe" (1971) Dennis Weaver, Barry Sullivan. Quand un helicoptere expolse a l'atterrissage, un industriel y laisse sa vie, et l'enquete conclut a un accident, mais McCloud sent le roussi.
(6) Vancouver Island Nsws
(8) News

11:27

(2) News

11:30

(4) Starsky & Hutch: Starsky is kidnapped and held hostage in exchange for the release of a deadly cult leader. (R)
(5) Tonight: Guest host: Rich Little.
(7)(12) M.A.S.H
Hawkeye and B.J.'s efforts to be nice to Frank backfire when they invite him to join their poker game and he cleans them out. (R)
(9) Imagines Lutinas: An examination of the television industry and its degree of public responsibility in Costa Rica.
(11) The Gong Show

11:45

(2) The Professionals

12:00

(11) 700 Club
(13) Movie: ★★½ **"A Woman Alone" (1937) Anna Sten, Henry Wilcoxon. An unhappy love affair is set against the historical backdrop of Czarist Russia.**

12:05

(6) Movie: ★★½ **"Force Five" (1975) Gerald Gordon, Nick Pryor. A special team of ex-convicts is assigned to backup police efforts to catch elusive criminals.**
(7)(12) CBS Late Movie: ★★ **"McCloud: The Colorado Cattle Caper" (1974) Dennis Weaver, John Denver. A deputy sheriff helps McCloud track down a modern day cattle rustler.**
(8) Movie: ★★½ **"A Flipandering, but discovers that her fears are unfounded.**

12:37

(4) Mannix: Mannix is hired by a widow to investigate the supposedly accidental drowning of her late husband. (R)

12:45

(3) Cinema: "James Bond contre Dr. No" (1962) Sean Connery, Ursula Andress. Pendant qu'il enquste sur la mort d'un de ses collegues, un agent secret parvient a faire sauter une installation du Dr. Non destinee a faire exploser les fusees en plein vol.

1:00

(5) Tomorrow: Guest: Former Secretary of the Interior Walter Hickel.
(11) News

1:35

(6) Movie: ★★½ **"Partners In Crime" (1973) Lee Grant, Lou Antonio. A judge and her assistant use three playing cards to help find an amnesiac's hidden loot.**

1:40

(7) Movie: ★★★ **"White heat" (1949) James Cagney, Virginia Mayo. A ruthless killer turns out to have a Oedipus complex.**
(12) 700 Club

1:45

(4) News

2:05

(8) Movie: ★★ **"Senior Year" (1974) Gary Frank, Glynnis O'Connor. A young couple is forced to accept adult responsibilities when tragedy strikes.**

2:40

(12) News

3:05

(6) Emergency One!: In between serious calls, paramedic gage is attacked by a fireman's water bombs.

3:35

(8) Emergency One!: Field paramedics question the judgment of a by-the-book doctor.

3:54

(7) News

Cable 10 programs

Saturday, June 23 — 12:30 Chamber of Commerce Address by Robert Bonner of B.C. Hydro; 2, Operative Awareness; 2:30, Pediatric Children Tour; 2:40, Living Tomorrow; 3, Spring Flowers; 4, French Fair; 5, Interschool Debates; 5:30, Homegrown;; 6, Here's Lowther; Music Festival Highlights.

Sunday, June 24 — 11:30 p.m. Cable 10 Sports—Eight Ball, Pool Tournament (taped June 2); 2:30 p.m. Community Magazine; 4, Money Talk; 4:30, TBA; 5, Arts Calendar; 5:30, The Art of Greek Cooking; 6, Here's Lowther. 6:05, U—Vic Convocation, (taped June 2).

Monday, June 25 — 6:55 p.m. Here's Lowther; 7, Fire Alert; 7:30, Community Resources for Seniors; 8, Bridge for the Fun of It; 8:30, Money Talk; 9, Cable 10 Sports—Field Hockey. Western Canadian Jr. Championship.

Tuesday, June 26 —6 p.m. Here's Lowther; 7, Music Victoria; 7:30, Frames and Sprockets; 8 p.m. Public Forum; 8:30, Safety Victoria; 9, TBA; 9:30, Tomorrow Is Now, The Use of Leisure time; 10 p.m. Multicultural Mosaic.

Wednesday, June 27 —6:55 p.m. Here's Lowther; 7:00, Arts Calendar; 7:30, Abjon's Workshop; 8, Canadian Forces Pacific; 9, God and man; 9:30, Enough is Enough by United Citizens for Integrity; 10:30, Multicultural Mosaic.

Thursday, June 28 — 6 p.m. Video Collaboratory, one of a five-week series of video works designed to be viewed as a stay-at-home art event. The shows were produced by visiting artist in conjunction with the Open Space Video Collaboratory; 6:55, Here's Lowther; 7, International Year of the Child; 8, Civic Affairs.

Friday, June 29 — 5:30 p.m.,Multicultural Mosaic; 6:30 TBA; 6:55, Here's Lowther; 7, En Francais S'il Vous Plait—a lesson in French with instructor Jacqueline Van Campen; 7:15, Instructional Tennis, with Gordon and Russ Hartley; 7:30, Provincial Dialogue; 8, Public Forum"(mortgage interest) ; 8:30, MPs' Report with Donald Munro; 9:30, Community Magazine with hosts Daphne Goode and Rob Wilson. Tonight an interview with Mary Jackson of the Conservatory of Music, and information about Folkfest Canada Week celebrations.

RARE BREED

TWO MEN among the many involved in Canada's food industry, Ken Beswick (top) and Joe Gilchrist are profiled in *The Rare Breed*, Tuesday at 8.30 on Channel 2.

TV SERVICE

Sears
TV Repairs
595-9111
Charge It on Your Simpsons-Sears All Purpose Account

IT PAYS TO ADVERTISE in the TV SERVICE GUIDE
4-28

CAMOSUN FURNITURE RENTAL
833 Yates St.
Victoria, B.C. 383-3655

EATON'S
Television and Appliance Repair
Dial 382-7141
Ask for Appliance Repairs

ELECTROHOME
For Fast, Reliable Color TV Service
CITY CENTRE TV
University Heights Centre
Open Daily 10 a.m.-10 p.m.
477-6971

If you are serious about heating with wood — SEE US FIRST!
The STOVE SHOP
733A Goldstream Ave.
Victoria (Langford) B.C.
478-0322
CLOSED MONDAYS
2-24

FAST
Professional TV Service
House Calls (All Makes)
CARRY-IN
385-3832
BUTLER BROTHERS
1720 DOUGLAS
OPP. THE BAY

homark
SALES ● SERVICE ● RENTALS
27 BURNSIDE RD (WEST)
381-5622
HOME OF IN-HOME $10.00 SERVICE CALL
Some Remote Control Loaner Sets Available, If Needed. Parts Extra. 6-22

FRIDAY: Evening TV—June 29

DAYTIME MOVIES

9:00

(6) ★★½ "Ride A Crooked Trail" (1958) Audie Murphy, Gia Scala. An outlaw's plot to rob a town bank backfires after he disguises himssif as a mar shal.

1:00

(11) ★★ "The Hour Before The Dawn" (1944) Franchot Tone, Veronica Lake. Based on a story by W. Somerset Maugham. A Nazi spy marries a pacifist in wartorn England.

3:00

(5) ★★ "Remsmber When" (1973) Jack Wardenn Nan Martin. A New England family adjusts to wartime life after four sons join the service.

(8) ★★ "Desert Legion" (1953) Alan Ladd, Arlene Dahl. A member of the French Foreign Legion joins forces with a sheik bent on war to further his domain.

EVENING

6:00

(2) CBC Evening News
(3) Edition Pucifique
(4) ABC News
(6)(8) News
(7) CBS News
(9) Studio See: Highland dancer Elain Burgin practices and competes in Dunedin, Florida. (R)
(11) Bewitched: Samuntha is asked to keep an eye on a hen-year-old warlock for some friends of hers.
(12) Newlywed Game
(13) $20,000 Pycamid

6:30

(3) Cs Soir
(4) News
(5) NBC News
(7) Mary Tyler Moore: Phyllis suffers the ultimate indignation when she's forced to seek a job after Lars cuts off her credit cards.
(9) Dick Cavett: Guest: Alan Arkin.
(11) My Three Sons: Youngest son Ernie, who doesn't even like girls, winds up with two dates for the same dance.
(12) Dating Game
(13) Family Feud

7:00

(2) Mary Tyler Moore: Ted gets swept up in the spirit of Murray's 20th anniversary party and chooses the most public place possible to pop the question to georgette.
(3) Nanny: "Une Dactylo complice"
(4) P.M. Northwest
(5) Seattle Tonight
(6) Incredible Hulk: David Banner and an attractive young widow are suspected of murdering the woman's husband. (R)
(7) Newlywed Game
(8) Hello, Larry: Larry meets his match when his daughters prompt an outspoken woman who appears ho be a housekeeper to speak up for their rights.
(9) MacNeil - Lehrer Report
(11) Andy Griffith: Andy uses his wits to help a struggling salesman despite strong pressure to put him out of business.
(12) Joker's Wild
(13) Vancouver

7:30

(2) British Columbia Inventors
(3) Hors Sentier: "La Metabetchouan"
(4) The Muppets
(5) Hollywood Squares
(7) Joker's Wild
(8) Circus: Cal Dodd and Shsrisse Laurence welcome "Queen Of The Air" Jacqueline, the Grimaldis' comedy dog act, hand balancer Jose Francisco and Geronimo's Dive of Death. (R)
(9) Crockett's Victory Garden
(11) Bob Newhart: Bob decides to follow Emily's advice and see a psychologist about his lack of confifence.
(12) Tic Tac Dough

8:00

(2) All In The Family: Stephanie's father decides to stay in florida, but Archie decides to vet her out of the Bunker household. (R)
(3) A Contrepoids
(4) Operation Petticoat: When the Sea Tiger's records are destroyed and the men can't be paid, Lt. Bender leads his desperate crew on a safe-cracking expedition.
(5)(8) Diff'rent Strokes: Mr. Drummond thinks Willis and Arnold need help with their schoolwork and hires a private tutor. (R)
(6) King Of Kensington: "Third Party" Larry is in a sticky situation when the older woman Guido has fallen for becomes attracted to him. (R)
(7) Incredible Hulk: David Banner and an attractive young widow are suspected mf murdering the woman's husband. (R)
(9) Washington Week In Review
(11) Movie: ★★★ **"Fancy Pants" (1950) Bob Hope, Luciple Ball. A dignified man brings culture to the Indians.**
(12) Cross-Wits

8:30

(2)(6) Front Page Challenge: Fred Davis and regupars Gordon Sinclair, Betty kennedy and Pierre Berton are joined by special guest panelists in presenting top newsmakers and their stories.
(3) Hors serie: "Jean Christophe" Un garcon qui devient deuxieme violon dans l'orchestre du Grand Duc s'attache profondement a uns ieune lingere, Sabine, et celle-ci lui donne l'inspiration qui lui permet de composer sa premiere oeuvre veritable.
(4) Welcome Back, Kotter: The Sweathogs accidentally substitute an x-rated movie for a sex education film to be viewed by parents. (R)
(5) Hello, Larry: Larry finds a bottle of amphstamines in Diane's purse. (R)
(8) Tokyo Summit Conference: Bruce Phillips and Lloyd Robertson anchor a report on this event being attended by newly elected Canadian Prime Minster Joe Clark and many other international dignitaries.
(9) Wall street Week: "Wall street Week Midyear Review"
(12) Merv Griffin

9:00

(2)(6) John Allan Cameron: (Premiere) The popular singer welcomes top guests to a new variety program featuring contemporary and traditional folk music in both concert and studio settings.
(4) ABC Movie: ★★ **"Love trap" (1977) Donna Mills, Patty Duke Astin. Twin sisters who seem to always fall in love with the same man discover that those feelings lead to sudden and mysterious death for the men involved. (R)**
(5) Rockford files: While investigating hhe murder of a show business physician, Rockford becomes the target of a scandal newspaper and underworld assassins. (R)
(7)(8) The Dukes Of Hazzard: Luke is smitten by a lovely lady who enters the dirty annual Hazzard Obstacle Derby. (R)
(9) Masterpiece Theatre: "I, Claudius: Waihing In The Wings" Julia continues her scandalous orgies while her son, Claudius, appears to be half-witted because of a stammer and a limp.
(13) Live At The Forum: Hamilton Philharmonic

9:30

(2)(6) Mind Your Language: (Premiere) Eager young teachsr Jeremy Brown (Barry Evans) finds himself in the midst of an argument over the tutoring of a pretty French student on his first day of classes.
(3) Dossiers

10:00

(2) Across Canada: "Cold Lake" The enviromental controversy surrounding three small Alberta towns situated on a fortune in oil is examined.
(5)(13) Eddie Capra Mysteries: An aging movie star is suspected of killing a venomous Hollywood TV gossip who had attacked him verbally days earlier. (R)
(6) Wonder Woman: Wonder Woman tries to stop the rampage of a deceased millionaire's brain searching for a new body.
(7) Dallas: Pamelas former husband appears in J.R.'s office and announces that he wants Pamela back. (R)
(8) Rockford Files: While investigating the murder of a show business physician, Rockford becomes the target of a scandal newspaper and underworld assassins. (R)
(9) Lord Peter Wimsey: "Five Red Herrings" (Part 3) Aristocratic sleuth Lord Peter Wimsey finds six murder suspects who are artists and who have recently quarrelled with the victim.
(11) News
(12) The Africans: "Uneasy Borders: Rhodesia" Amid the constant fighting between Rhodesian troops and guerilla forces, white residents contemplate the future of a black dominated government in a nation propelled grudgingly from its colonial past. Host: Lou Gossett Jr.

10:30

(2) Canadian Authors
(3) Le Telejournal
(11) Dating Game

11:00

(2)(6) CBC National News
(4)(5)(7) News
(8) CTV National News
(9) Austin City Limits: "Willie Nelson - Tracy Nelson" The leader of the "outlaw" school of country rock is joined by Tracy Nelson on whose Grammy award nominee single he appeared.
(11) Chico And The Man: Chico and Mabel try to convince Ed to see a doctor for his sore shoulder.
(12) Doctor In The House: "Goodbye, Mr. Chips"
(13) Sports Page: Host: Richard Saxton.

11:10

(3) Nouvelles du Sport

11:20

(3) Cinema: "Sans issue" (1977) Richard Benjamin, Paula Prentiss. Quand un homme arrive en Australie, on tente de le tuer et de lui derober une mallette qu'il transporte supposement remplie de documents.
(6) Vancouver Island News
(8) News

11:27

(2) News

11:30

(4) Soap: Burt attempts to end his affair with Sally, and Elaine and Chester both pull a disappearing act. (R)
(5) Tonight: Guest host: Rich Little. Guest: Robert Stack.
(7)(12) The Night Stalker: Kolchak discovers a bayou monster preying on humans was created by a bizarre medical experiment.
(11) The Gong Show

11:45

(2) A Horseman Riding By: Paul marries Grace Lovell, leaving Claire Derwent so brokenhearted that she decides to leave home.

12:00

(11) Next Step Beyond: "Haunted Inn"
(13) Movie: ★½ **"Masher Plan" (1954) Wayne Morris, Norman Wooland. A special investigator is called upon to expose agents who have been pirating top-secret military information.**

12:03

(4) Baretta: A man wrongly accused of murdering a drug pusher becomes a neighborhood hero and decides his new reputation is worth going to prison for. (R)

12:05

(6) Movie: ★★½ **"The Breaking Of Bumbo" (1972) Richard Warwyck, Joanna Lumley. A young recruit in the Royal Guards initiation period is bothered by a gang of practical jokers.**
(8) Movie: ★★ **"Lola" (1971) Charles Bronson, Susan George. A 38-year-old man has trouble communicating with his 16-year-old wife.**

12:30

(11) News

12:40

(7)(12) CBS Late Movie: ★★★ **"Bhowani Junction" (1956) Ava Gardner, Shewart Granger. A British army officer falls in love with an Anglo-Indian woman who is searching for her proper place in Indian society.**

1:00

(5) Midnight Special

1:10

(3) Cine-Nuit: "Le Batard" (1969) Giuliano gemma, Klauss Kinski. Dans une petite ville, un homme offre une prime a son frere afin de le debarrasser de la bande qui a cambriole des bijoux.
(4) Avengers

1:50

(8) Movie: ★★★ **"The Strange Love Of Martha Ivers" (1.46) Barbara Stanwyck, Kirk Douglas. A married woman is victimized by a childhood playmate who watched her kill her aunt.**

2:05

(6) Movie: ★★½ **"The 500 Pound Jerk" (1972) Alex Karras, James Franciscus. An American weightlifter falls hopelessly in love with a Russian gymnast during the Olympic games.**

2:10

(4) News

2:38

(7) News
(12) 700 Club

3:35

(6) Emergency One!: A citation for bravery above and beyond the call of duty makes the paramedics uncmmfortable.

3:38

(12) News

4:05

(8) Emergency One!: Engine Co. 51 makes it to the finals of the fire department basketball game.

Midband TV programs

Midband programs, broadcast by KCPQ—TV, Tacoma on Channel H, can only be seen by viewers whose television sets have a converter.

Saturday, June 23 — 4:30 p.m. Your Health; 5, Que Pasa; 5:30, Mountain Music; 6, It's about Time; 6:30, Wall Street Week; 7, Previn; 8, Meeting of Minds; 9, Prime of Miss Jean Brodie; 10, Best of Families; 11, Big Time Wrestling.

Sunday, June 24 — 2 p.m. U.S. versus Russia, men's volleyball; 3:30, Art of Being Fully Human; 4:30 , Idea Thing; 5, The Advocates; 6, Royal Heritage; 7, The Japanese; 8, Masterpiece Theatre; 9, Great Performances; 10, The Long Search.

Monday, June 25 — 6 p.m. Over Easy; 6:30, Lapointe Family; 7, Dick Cavett; 7:30, John Komen; 8, The Commanders; 9, The Prime of Jean Brodie; 10, Mountain Music; 10:30, The Originals, the Writer in America; 11, Women in Arts; 11:30, Captioned News.

Tuesday, June 26 — 6 p.m. Over Easy; 6:30, Footsteps; 7, Dick Cavett; 7:30, Upclose; 8, Previn; 9, The Other Side of Victory; 10, Inside San Quentin; 11:30, Captioned News.

Wednesday, June 27 — 6 p.m. Over Easy; 6:30, The Original; 7, Dick Cavett; 7:30, Up Close; 8, Region at the Crossroads; 8:30, Who Built this Place?; 9, Bill Moyers' Journal; 10, David Susskind; 11, Insight; 11:30, Captioned News.

Thursday, June 28 — 6 p.m. Over Easy; 6:30, Music Mix; 7, Dick Cavett; 7:30, Up Close; 8, Masterpiece Theatre; 9, Views of Asia; 10, The Race for the Yellow Jersey; 11, Consultation; 11:30, Captioned News.

Friday, June 29 — 6 p.m. Over Easy; 6:30, Muic Mix; 7, Dick Cavett; 7:30, News; 8, Washington Week; 8:30, Wall Street Week; 9, Nova; 10, Western Governors Conference; 11, The Columbia: voices of the River; 11:30, Captioned News.

Public affairs and education programs start at 1 p.m. Monday through Friday on Channel E (18) in Victoria Cablevision's no-commercial Augmented Channel Service, seen by converter, accessory or tuner.

Monday, June 25 — Channel E's last week of shows before the annual summer break cover the widely-varied work of Canada's armed forces.

Tuesday, June 26 — From Canada's National Film Board and others, six film stories of relaxation of all sorts across the nation.

Wednesday, June 27 — Four of B.C. Sports Hall of Fame's popular highlight films from exciting Stanley Cup hockey finals of the 1970s.

Thursday, June 28 — Fishing is the thing in many parts of Canada and it's shown in five Tourism B.C. and Film Board specials.

Friday, June 29 — Channel E, which returns with a new season of new shows after Labor Day, celebrates the summer-starting holiday of Canada Day with films of the big day in Victoria and elsewhere.

White Shadow

Production began June 18 for the second season of *The White Shadow* with Ken Howard resuming his starring role as Ken Reeves, basketball coach for a racially-mixed high school, in the episode "Albert Hopkins."

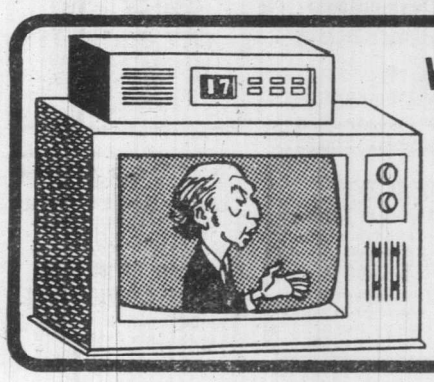

Want to Change the TV dial? DON'T GET UP!

Just relax in your favorite chair on one side of the TV room here →

← **and watch TV over there without getting up. It's really that easy!**

All you need is a TV converter — it's a tuner expander — and any Victoria Cablevision subscriber can push buttons to get any of the 12 stations on the basic dial and the six stations in Midband, in the order you want. The six in Midband are news and weather, public affairs, stocks, House of Commons, KCPQ Tacoma and citizen messages. Get a look at them and get a free in-home converter demonstration by calling Victoria Cablevision at 477-1884 weekdays — then let your fingers do the tuning.

VICTORIA CABLEVISION

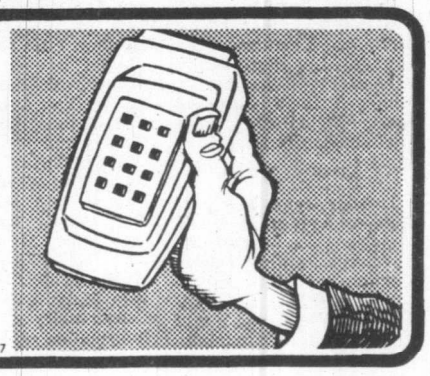

3-17

CBC AM-FM radio highlights

CBC-AM 690
CBC-FM 105.7

SATURDAY
AM Network

9:10 a.m. The House The week in Parliament or a review of political happenings when the House is not sitting. With Marguerite MacDonald.

10:05 a.m. The Danny Finkleman Show Danny and his cronies amuse, inform and entertain with interviews, reviews and Canadian music.

12:05 p.m. Quirks and Quarks Dr. David Suzuki's weekly examination of how science is affecting your world.

2:05 p.m. Opera By Request Host Bill Hawes plays your favourite opera selections. Send them to Opera By Request, CBC, Box 500, Stn. A, Toronto M5W 1E6.

6:15 p.m. Canada Watch Tropical explorations of national issues.

7:05 p.m. Our Native Land Indians and Inuit report and discuss items of native and national interest. With Bernelda Wheeler.

FM Network

9:10 a.m. Eclectic Circus Allan McFee's witty words and a diverse choice of music.

11:05 a.m. Touch The Earth Sylvia Tyson and Doug Lennox feature folk and roots music and performers. See Radio listings for June 26 at 8:30 p.m.

3:05 p.m. Saturday Afternoon Concert String Sextet, *Brahms* (CBC). Songs, *Kurt Weil* (Eartha Kitt); Concerto in G major, *Ravel* (Martha Argerich, piano, London Symphony Orchestra conducted by Andrew Davis); Sheherazade, *Rimsky-Korsakoff* (London Symphony Orchestra conducted by Yevgeny Svetlanov) (all BBC).

6:05 p.m. Gilmour's Albums Clyde Gilmour's choice of music and song.

SUNDAY
AM Network

4:05 p.m. Royal Canadian Air Farce Award-winning comedy and satire with five of Canada's funniest performers.

4:30 p.m. The Entertainers A weekly showcase of music, comedy and personalities.

6:05 p.m. Identities Host: Margaret Pacsu. A look at Canada's multiculturalism through words and music.

7:05 p.m. Music Entre Nous A recital series mainly recorded in Montreal and Quebec City. Host: Andre Hebert. Tonight: National Arts Centre Orchestra conducted by Jacques Beaudry: Symphony No. 4 (Italian), *Mendelssohn;* Symphony No. 2, *Schubert;* Suite No. 1, *Bach.*

9:05 p.m. Celebration A series of programs focusing on major religions in Canada, involving drama, music, documentaries and features. Hosts: Warren Davis and Bronwyn Drainie. Tonight: Vocation and Avocation — Anthology of works by priests and other professed religions who have also been poets and musicians *(repeat).*

FM Network

11:05 a.m. In Concert Program includes pianists Garth Beckett and Boyd McDonald (from Regina): Sonata in D major, K. 448, *Mozart;* En Blanc et Noir, *Debussy;* Monument, *Ligeti* (Saskatoon Chamber Singers); Liebeslieder Waltzes, Op. 65, *Brahms.* Host: Dr. Cam Trowsdale.

12:05 p.m. Sunday Magazine An 85-minute review of the week's major national and international news stories and special reports. Host: Bob Oxley.

3:05 p.m. The Dance An interview with Royal Ballet principal Canadian-born Wayne Eagling. Host: Harry Mannis.

4:30 p.m. Organists in Recital John Grew, organ professor at McGill University and organist at Queen Mary Rd. United Church,

MONDAY
AM Network

9:13 a.m. Morningside In The Summer A daily three-hour trip across Canada with stops for talks with interesting people, music and fun.

2:30 p.m. R.S.V.P. A music request program with Dennis Woodrow. Send yours to Box 555, Edmonton, T5V 2P4.

8:04 p.m. Conquest Winter Chuck Davis challenges his celebrity panel to win a country.

8:30 p.m. Radio Active

FM Network

4:04 p.m. Arts National Music from Toronto (Schubert series conclusion) — Otto Armin, violin; Elyakim Taussig, piano: Grand Duo in A major, Op. 192, *Schubert.* Host: Karin Wells.

8:04 p.m. Ideas The final episode of the series, Putting Out the Word: About the News. Tonight: The News Next Time — A program for the consumers, especially the haters of the mass media.

11:04 p.m. A Little Night Music Host: Jim Bennet and Don Tremaine (alternating). Tonight: The music of F. J. Haydn.

TUESDAY
AM Network

8:04 p.m. Playhouse The Mandarin Mandate by Laurence Gough, a six-part detctive thriller.

8:30 p.m. Touch The Earth With Sylvia Tyson and Doug Lennox.

FM Network

4:04 Arts National Music from Czech Radio — Winners of the 1977-78 Concertino Graga, international competition for young performers.

9:04 p.m. Sound Reviews Allan McFee introduces record reviews and audio topics.

11:04 p.m. A little Night Music Featuring Sviatoslav Richter at the piano.

WEDNESDAY
AM Network

8:04 p.m. Play It Again, Bob Bob Pye plays vintage records from his collection.

8:30 p.m. 90 Minutes With A Bullet Canada's pop music journal with the week's top 40 countdown. Host: Linden Soles.

10:35 p.m. Mostly Music Toronto Symphony conducted by Andre Davis.

FM Network

11:35 a.m. Mostly Music See today's Radio listings, 10:35 p.m.

4:04 p.m. Arts National Music from Saskatoon

8:04 p.m. Ideas The final episode in each of two mini-series.

THURSDAY
AM Network

8:04 p.m. Sussex Drive Ted Follows and Patricia Collins star as fictitious Prime Minister Macdonald Coleridge and his wife Julie.

8:30 p.m. Country Road Vic Mullen and Frank Cameron present traditional country music.

10:20 p.m. Booktime Readings from world literature.

FM Network

1:04 p.m. Off The Record Bob Kerr's choice.

4:04 p.m. Arts National Music from Kingstore — Swingle II, in concert at Queen's University. Host: Karin Wells.

8:04 p.m. Ideas The first of two hours dealing with Anthropology of the Unknown: Sasquatch and Similar Phenomena.

9:04 p.m. Once More From The Top Tonight The Curtis Institute, a portrait of the Philadelphia music school by Russ Patrick.

FRIDAY
AM Network

2:04 p.m. Mariner's Compass CBC Halifax announcer Neil Copeland interviews men of the sea.

8:04 p.m. Yes, You're Wrong Bob Oxley quizzes panelists, DuBarry Campau, Don Ryan, Kildare Dobbs and Ted Roberts.

10:35 p.m. Mostly Music the Toronto Septet in concert at the Mirvish Gallery, Toronto. Grand Septet (1828), *Berwald;* Serenata in vano (1914), *Nielsen;* Septet in E flat, Op. 20, *Beethoven.* Host: Howard Dyck.

FM Network

10:04 a.m. Mid Morning Highlights include Music for a Summer's Day: Divertmento in E flat, K 166, *Mozart;* Piccola Musica, *Farkas.* Host: Keith Barry.

4:04 p.m. Arts National Music from Toronto — York Winds: Tafelmusik, *Telemann;* Quintette, *Taffanel;* Summer Music, *Barber;* Trois Pieces Breves, *Ibert;* Sonata "La Moderna", *Rossi.* Host: Karin Wells.

8:04 p.m. Ideas The conclusion of Anthropology of the Unknown: Sasquatch and Similar Phenomena. Ideas features the highlights from the Conference on Humanoid Monsters, held at the University of British Columbia last spring.

The Calendar

Places to go, things to do — for the coming week in the Victoria area.

(Material for publication should be submitted to The Prevue Calendar, Box 300, Victoria, V8W 2N4, to arrive not later than Tuesday noon of the week preceding the event. Prevue reserves the right to accept, reject or edit material.)

GALLERIES
SATURDAY

ART GALLERY OF GREATER VICTORIA, 1040 Moss St.: The Helen Pitt Awards, an exhibition of award-winning works by graduating fine arts students, continues through July 15; Victoria Through Artists' Eyes, through July 15; Recent acquisitions to the Permanent Collection, through July 22; exhibition of Alexandra Dikeakos' hand-colored etchings describing a universe of her personal mythology, through Sept. 9.

MAPLES GALLERY, corner Keating Cross and West Saanich Rds., exhibition by Artists Group XIV, through June 30.

MEZZANINE GALLERY, McPherson Playhouse, Jury Show, paintings, graphics, wall hangings, etc. Greater Victoria Artists, through July 25.

THE BACKROOM GALLERY, 2070 Oak Bay Ave., Transpersonal Reality, graphite drawings by Jennifer Green; A Confusion of Humanlandforms, earthware sculpture by Renee Poisson, ends today.

OPEN SPACE GALLERY, 510 Fort St., Video Collaboratory co-ordinated by video artist Chris Creighton-Kelly, through July 7.

EMILY CARR ARTS CENTRE, 207 Government St., Northwest Coast woodcarvings and prints of Victor Newman, continues to June 2; BACKROOM "KITCHEN" GALLERY, exhibition of oils, landscapes, seascapes and portraits of C. D. Gregg, continues to June 29.

MAYFAIR MALL, 3125 Douglas St., exhibition of paintings by the Victoria Society of Artists, ends today.

MARKET SQUARE, Jury Show exhibition, sponsored by the Community Arts Council, continues to July 25.

FILMS
MONDAY

CANADA WEEK FILM SERIES in celebration of "The Year of the Child", sponsored by McPherson Foundation, Intercultural Association and the National Film Board of Canada, three films, McPherson Playhouse, 12:15 to 12:45. No charge.

CANADA WEEK FILM SERIES in celebration of "Multicultural, Canada Week", sponsored by McPherson Foundation, Intercultural Association and the National Film Board of Canada, two films, McPherson Playhouse, 1 to 2 p.m. No charge.

TUESDAY

CANADA WEEK FILM SERIES in celebration of "The Year of the Child", two films, McPherson Playhouse, 12:15 to 12:45 p.m. No charge.

CANADA WEEK FILM SERIES in celebration of "Multicultural, Canada Week," one film, McPherson Playhouse, 1 to 2 p.m. No charge.

CANADA WEEK FILM SERIES, sponsored by the Canada Week Committee, the Emily Carr Art Centre Society, the Provincial Museum and the National Film Board, two films of The Group of Seven, Newcombe Auditorium, 8 p.m. No charge.

WEDNESDAY

CANADA WEEK FILM SERIES in celebration of "The Year of the Child", two films, McPherson Playhouse, 12:15 to 12:45 p.m. No charge.

CANADA WEEK FILM SERIES in celebration of "Multicultural, Canada Week", one film, McPherson Playhouse, 1 to 2 p.m. No charge.

CANADA WEEK FILM SERIES in celebration of "The Year of the Child", three films, McPherson Playhouse, 12:15 to 12:45 p.m. No charge.

CANADA WEEK FILM SERIES "Multicultural" program, two films, McPherson Playhouse, 12:15 to 12:45 p.m. No charge.

FRIDAY

CANADA WEEK FILM SERIES "The Year of the Child", two films, McPherson Playhouse, 12:15 to 12:45 p.m. No charge.

CANADA WEEK FILM SERIES "Multicultural" program, two films, McPherson Playhouse, 1 to 2 p.m. No charge.

MUSIC, DANCE
SATURDAY

ROBERT TWETEN, piano, in recital, Victoria Conservatory of Music, 1050 Joan Crescent, 8 p.m.

SUNDAY HILARY WALLIS, violin, MARK FERRIS, violin, SUSAN SAYLE, viola, and PAUL TERRY, cello, in concert, Victoria Conservatory of Music, 2:30 p.m.

SUNDAY CONCERT, sponsored by Victoria Recretion Dept., Cameron Bandshell, Beacon Hill Park, 2 tp 4 p.m.

EVENING GOSPEL SERVICE, sponsored by Victoria Recreation Dept., Cameron Bandshell, Beacon Hill Park, 7 p.m.

MONDAY

FUN FOLK DANCE, sponsored by Victoria Recreation Dept., Cameron Bandshell, Beacon Hill Park, 7 to 9 p m.

FOLKFEST VICTORIA, opening day of Inter-Cultural Village, sponsored by Inter-Cultural Association of Greater Victoria, Centennial Square, 11 a.m. to 9 p.m.

BRIAN LONGSWORTH QUARTET at Tres Chic, corner of Government and Johnson.

TUESDAY

FOLKFEST VICTORIA, Children's Day — entertainment for and by children, Centennial Square, 11 a.m. to 9 p.m.

GUISEPPE BIANCO, Italian Tenor, in Concert, McPherson Playhouse, 8 p.m.

WEDNESDAY

FOLKFEST VICTORIA, Senior and Handicapped Citizens' Day, Centennial Square, 11 a.m. to 9 p.m.

THE LUEDENSCHEID MEN'S CHOIR, direct from Rhineland, Germany, 35 voices in concert, McPherson Playhouse, 8 p.m.

THURSDAY

FOLKFEST VICTORIA, Newfoundland Day, Centennial Square, 11 a.m. to 9 p.m.

FRIDAY

FOLKFEST VICTORIA, Citizenship Day, Centennial Square, 11 a.m. to 9 p.m.

DAVID K. BENDALL, REBECCA E. D. JOHNSON and J. C. BOYCE in a concert of new music, original rock; Norway House, 8 p.m.

Home of the week

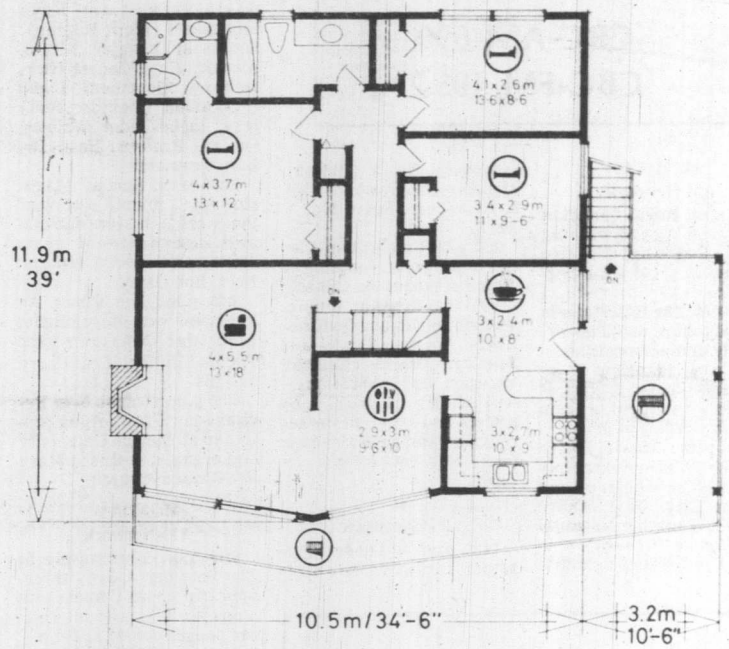

PLAN Nº 76-1300

: 120 sq.m./m.ca.// 1300 sq.ft./pi.ca.

: 13.7m// 45ft./pi.

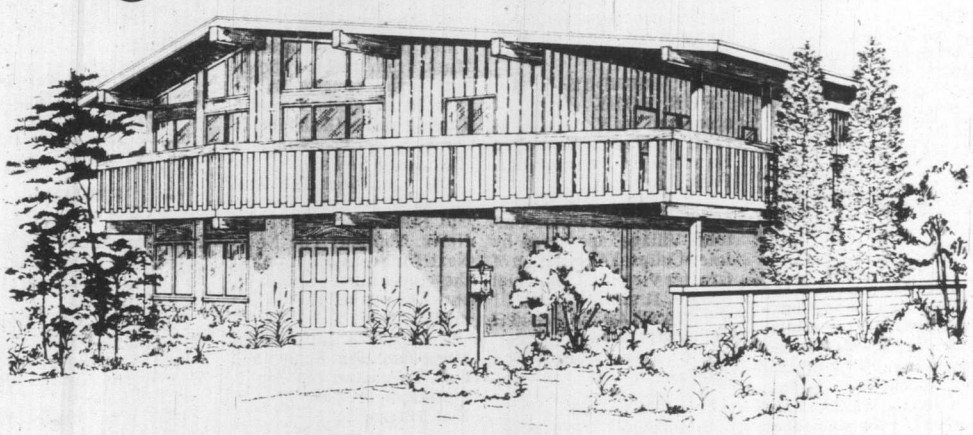

Ideal for an expanding family

Here's a practical three-bedroom design which provides all of the modern conveniences and abundant space at present, yet enables the expanding family to increase their usable living area through future development. The boldly dramatic exterior, finished in mixed stucco and vertical channel siding, has a eye-appealing prow front which lends the design a powerful forward thrust and great visual interest.

The weather-recessed double-doored entry, which is immediately below the dining room, leads into a large entrance foyer, which goes upstairs to the living room area. The main landing leads naturally into the large angular living-dining room combination, which features full-height glass area and a convivial masonry fireplace. The dining area separates from the kitchen via space-saving pocket door.

The well-planned, closed U-shape kitchen has an excellent work triangle layout and is separated from the adjacent dinette via convenient snack-bar counter. The kitchen-dinette area may be completely cosed off via pocket doors for disturbance free at-homes.

All three bedrooms are positioned around the central bath and linen storage area. Each has excellent natural lighting and ample closet storage. The large master has a three-piece ensuite with shower. If preferred, the central bath could easily have a second vanity sink installed to ease the morning bathroom traffic.

The lower level has an un-finished recreation room with a roughed-in fireplace for future development, as well as roughed-in plumbing for a downstairs bathroom should personal preference or family expansion require.

An angular wraparound balcony and a double carport complete the convenience features of this outstandingly practical and attractive design.

Plans for design No. 76-1300 may be purchased either by the single set, at a cost of $70.00 for the first set and $10.00 for each additional set, or by the package. A five-set plan package, including the first set, is economically priced at $100 and an eight-set package, also including the first set, is only $125.

Whichever method you choose, please include $5 for postage and handling. B.C. residents add 4% sales tax.

Send for current edition of Select Home Designs' Magazine, Series 40, featuring imaginative decorating and home improvement ideas, plus 320 quality home plans of every type. Available for $2.75 ($2.00 plus 75 cents postage and handling).

To order any of these items please send cheque or money order payable to the Home of the Week. Address to: Home of the Week, c/o *Victoria Times*, 382 West Broadway, Vancouver, B.C. V5Y 1R2.

John Hearn's collectibles

Lesley Bridges of Victoria sends me a nice wide-open question.

"If you were 18 again (HA!) and just starting a collection, knowing that you know now, what could you collect?"

I don't have to hesitate over that one. First, the criteria — availability, portability, maximum interest, minimum expense and future profitability. The answer is easy, I would collect contemporary autographs.

If I had done that when I was 18 I would now own hand written momemtos of Churchill, Hitler, Mussolini, Einstein, Toscannini, Roosevelt, Trotsky and Carole Lombard plus some thousands of others renowed or reviled today. They would have cost little more than the price of two stamps apiece and a polite request.

Such a collection today would be worth thousands of dollars and would fit into a small suitcase. It would also represent a lifetime of profound involvement with the history makers of the last forty years.

If I had been really dedicated and ingenious the collection would include personal letters, signed books, theatre programs, sheet music, magazine articles and record covers.

The nice thing about collecting contemporary autographs is that you do not have to worry too much about who will eventually be among the greats — you can collect every possible candidate.

If in these days of 17¢ stamps this is a bit of a tall order you can always specialize. Least recommended would be show biz and sports celebrities. They are a little too free with their John Henrys and will never amount to anything. On the other hand you should not choose too narrow a specialty — all Liberal MPs west of the Ontario border, for example, would lack bulk.

A better alternative would be every provincial premier and cabinet minister or every mayor of every Canadian city; given the usual changes of governments and shufflings of offices keeping track of it all would be a lifetime's pursuit. Forty years later you would possess not only a unique collection but a unique knowledge of Candian provincial politics.

Canadian writers is an excellent category, scientists is another, holders of Guinness Records is another and Nobel Prize winners yet another.

The mechanics of collecting contemporary autographs is easy enough — you write and ask for them — being sure to enclose a stamped reply envelope. Autograph buffs favor 3 x 5 plain cards but this suggests to me a lamentable lack of imagination. The really enterprising collector is always angling for a personal note or a signature on a magazine article or anything of the remotest historical interest.

A year or so ago I mentioned a reader who had amassed a lifetime collection of signed covers to *Time Magazine*. Most coverss of *Time* feature some worldly celebrity and for many years he had been mailing them off to the subject and receiving them back duly signed. I am not sure what happened to them in the end but I believe they were auctioned off in New York for a tidy sum.

One thing you have to watch out for with celebrities is the mechanical pen. This is an actual pen which writes the actual signature of the owner. Each one is the precise duplicate of the other and virtually valueless on the auction market. Serious collectors hug their own secrets of how they extract those invaluable few hand written words from their target celebrity — Popes and royalty are notoriously uncooperative but it has been done.

As far as future value is concerned, remember this: Before the twentieth century all personal communications were hand written; since then the telephone, the typewriter and the tape recorder have virtually eliminated the need to put pen to paper. Hand written material of any kind is now rare and any that survives into the next century will be even rarer — and by the same token, more valuable.

Readers letters should be addressed to Collector's Item, R.R. #1, Lowbanks, Ontario, N0A 1K0.

SUB ATTACK

JAMES CAAN stars as the Second World War leader of a group of U.S. submarines out to attack the Nazi fleet in *Submarine X-1*, Tuesday June 26, on Channel 7.

Pat
B

The Internatio
some interesting fr
nent travelling art
tour the country ill
18 see their surro
interested can sul
About Us, Box 1985
22.

Pictures can
crayon, paint or m
ted and mailed fla
address printed on
exhibition cannot
artist will be sent

All About Us i
"the life and ac
know best." A pr
wealth Exhibition
drew entries fro
schools and 33 co
circulate the wor
vinced the public
activities," say t
ultimate goal is
Centre for Young
see and appreciat

Some of the w
is quite amazingl
About Us at the ac
form. Six assorte

Next fall, All
side will co-publis
have been gathe
Boat: Discoverie
publications will
prose written by
Like It: Creatin
Hazzard, with an
lesson by lesson a
poetry with child

New work is
creative writers
hear from you. T
selected, but ea
a copy of the pub

Then there's
Poem by Kids f
$4.25). Another
publication title
tably, the new
The first *Words*
tive sparkle in g
primarily "born
originality what

But *Another*
Its editors, Rick
left the choice
kids". The plain
artists than they
experience (co
discerning critic

Another W
which reflect th
today. One you
chologist, anoth
boarder, a thir
care when it is c
and a fourth li
mother is havin

There's a c
from a burnin
about an imag
tle(sic) and a st
closet door. All
ten but scarcel

Better but
Grim Tales".
pieces sound
suggestion of a

All this sug
chose what the
Their best ch
spark, but ther
Wordsandwich
and the selecti

Pat Barclay

The International Year of the Child is bearing some interesting fruit. There's a scheme for a permanent travelling art exhibition, for example, which will tour the country illustrating how Canadians aged 6 to 18 see their surroundings. Any young artist who's interested can submit a picture or pictures to All About Us, Box 1985, Ottawa, Ontario, K1P 5R5 by June 22.

Pictures can be any size and any technique in crayon, paint or mixed media. They should be unmatted and mailed flat, with the artist's name, age and address printed on the back. Pictures selected for the exhibition cannot be returned, though each successful artist will be sent a certificate.

All About Us is looking for art which will portray "the life and activities in the places the artists know best." A previous such project, the Commonwealth Exhibition held in Edmonton last summer, drew entries from close to a thousand Canadian schools and 33 countries. "The more widely we can circulate the work of young artists, the more convinced the public will be of the importance of creative activities," say the people at All About Us. Their ultimate goal is the establishment of a "Cultural Centre for Young Canadians" where "the public can see and appreciate the talents of our young people."

Some of the work this group has already inspired is quite amazingly good. If you're interested, write All About Us at the address above for samples in postcard form. Six assorted designs sell for $1, or 36 for $5.

Next fall, All About Us and Fitzhenry and Whiteside will co-publish a selection from the pictures which have been gathered so far. *(Journey on a Painted Boat: Discoveries from the Art of Children)* Other publications will include three books of poetry and prose written by children. (E.G.: *It Scares Me But I Like It: Creating Poetry with Children*, by Russ Hazzard, with an introduction by Dennis Lee. This is a lesson by lesson account of a year's experience writing poetry with children of elementary school age.)

New work is needed for future volumes, so young creative writers please note that All About Us wants to hear from you. There's no payment for writing that is selected, but each successful author will be sent a copy of the publication in which his work appears.

* * * *

Then there's *Another Wordsandwich: Stories and Poem by Kids for Kids*, from Books by Kids (paper, $4.25). Another Wordsandwich is a sequel to a 1975 publication titled, naturally, *Wordsandwich*. Regrettably, the new book is a far cry from the original. The first *Wordsandwich* was exciting, with real creative sparkle in generous supply. Its contributors were primarily "born writers", whose efforts made up in originality what they sometimes lacked in technique.

But *Another Wordsandwich* has a derivative air. Its editors, Rick Wilks and Anne Millyard, unwisely left the choice of material up to "review panels of kids". The plain truth is, "kids" make better creative artists than they do critics, for only years of study and experience (combined with intuition) can produce a discerning critic.

Another Wordsandwich is full of short stories which reflect the trendy concerns of juvenile fiction today. One young writer describes a visit to his psychologist, another discusses the family's "black boy" boarder, a third pays tribute to her parents' loving care when it is discovered she has "an awful disease", and a fourth lies in bed at night and wonders if her mother is having an affair.

There's a dramatic poem about rescuing a foal from a burning stable, a prettily descriptive poem about an imaginary world beyond the poet's mantle(sic) and a story about an imaginary world behind a closet door. All of these pieces are competently written but scarcely deserved publication.

Better but still derivative are a group of "Fairly Grim Tales". Though witty and ingenious, these pieces sound as though they were written at the suggestion of an enthusiastic teacher.

All this suggests that the "review panels of kids" chose what they thought they were supposed to like. Their best choices do have that genuine creative spark, but there are too few of them. Next time, I hope *Wordsandwich* decides to leave the writing to the kids, and the selecting to discerning adults.

LURIE . . . a lack of subtlety

SPARK . . . a lethal way with dialogue

Obsessed egos in collision

By ANTHONY JENKINS

The joy of Muriel Spark's latest novel comes from its delicious artifice. The buoyant pace, the airy transitions between each episode, are sustained with such effortless skill that the comedy may appear to be slighter than it actually is.

Territorial Rights marks a return to the earlier style of novels like *The Comforters* and *The Ballad of Peckham Rye*. A central figure of forceful, even devious personality sets off a chain reaction of paranoia in the characters around him who, fearing that their hidden peccadilloes ("territorial rights" in another sense) are about to be exposed, scramble to protect themselves. In so doing, they are completely revealed to the reader.

Robert Leaver, who seems ordinary, if a little insecure, but who turns out to be a nasty piece of work, arrives in Venice to provoke a crisis along its autumnal canals and, by long distance, in "the glorious street of a Birmingham suburb." Robert, like all Spark's catalysts, is a snooper who appears to know more than he actually does about his acquaintances' private lives (in this case, the whereabouts of the body of a Bulgarian politician). His informed guesswork creates a general panic.

The other characters either race for cover, shedding their protective lives as they go, or wander through the intricate web with magnificent obliviousness. Spark knows precisely how much to explain, to imply, or to leave out altogether. And there lies the comedy: Ultimately a matter of style rather than of content.

The enclosed world of Venice at the end of the tourist season is precisely the right backdrop for this tangle of obsessed egos in collision. As with the characters themselves, the city's picturesque veneer barely disguises the underlying intrigue: "The side-canals were ill-lit and the future beyond every few steps was murky. 'Easy,' said Curran, as practically every visitor to Venice says, sooner of later, 'very easy — wouldn't it be? — to slither a knife into some-one, push him into the canal and just walk on.' "

Miss Spark's own knives thrust deep into her characters. She has a lethal way with dialogue that cuts through unwitting pretentiousness. In her hands, cliche becomes a weapon that pins down the most delicate social nuance.

Robert's father, an ex-schoolmaster, dining out with his son's girlfriend, talks to her as he would to a schoolboy, giving her "ten out of ten" for charm, an idiom which, because she is a foreigner, confuses the girl even more than it normally would.

All the characters are wrapped about in self-justification, and their dialogue exposes their narrow prejudices at every turn. Typical is Mrs. Gregory, once a school matron, who congratulates herself in knowing all there is to know about the young: "That's how a lot of these young people talk . . . It's a fashion. They have this claptrap that if you polish your shoes you're a fascist bourgeois. That's why I decided to travel looking lefty. You never know when you need someone young to help you if you're stranded with your suitcase."

In the earlier novels, panic led to madness or to disintegration. Now the characters' ordinary behavior is a sort of madness, and by the book's end the bad and the pathetic receive their rewards with an absurdist lack of poetic justice.

Yet beneath that radiant comedy lurks Spark's delight at the monstrosity in man: "She looked at him before she walked out and said, 'Human nature is evil, isn't it?' His features did not change, nor his smiling lips open, but he made a small cynical snort. Then he said, 'I wouldn't call it evil. Human nature is human nature as far as I'm concerned.' "

* * *

Alison Lurie is also a specialist in the comedy of manners, an Updikeian world of marital infidelity among the smarter echelons of New England. The success of her last novel, *The War Between The Tates*, is not likely to be repeated in this new one, however. For me, the book lacks sufficient subtlety to carry off its lightweight theme.

The plot concerns the changing allegiances between two families and a mutual friend during a fourth of July weekend. The controlling idea is intriguing: as the weekend proceeds the adults grow increasingly childish while their children become disapprovingly adult.

My disappointment stems from Lurie's failure to develop the potentials of that situation. The adults remain stereotypes: Honey, a Southern belle, whose idea of making herself interesting to her husband, a conventionally earnest administrator, is to flirt with other men; Celia, the other wife, an adoring doormat to her flamboyant, macho husband, Dan, who claims to be dissatisfied with his job as an advertising executive.

The sexual ripples between the two pairs are nicely held in check by the manners of the 1930's; in fact, they amount to little more than a storm in a teacup. But the novel's limitations — its lack of "corners" — are typified by the character of the hostess, Anna King, whom we are told is an exceptionally gifted teacher but whose words of wisdom during the various crises verge on the banal, even allowing for the fact that she is herself emotionally involved in the contretemps.

What finally turned me against the novel was that most of it unfurls through the eyes of one of the children, Mary Ann, whose precosity soon becomes preciosity.

No doubt an only child is more prone to a lively inner life, but Mary Ann's vision, despite the occasional ironies it produces, is tiresomely fey.

For me, the most interesting character was Lolly, the second little girl. A withdrawn, silent child, she creates a disturbing, half-perceived space in a novel where everything else is too carefully spelled out. And, as Miss Spark's work triumphantly shows, in a comedy of manners, the telling is everything.

TERRITORIAL RIGHTS, by Muriel Spark. Gage. $13.50.

ONLY CHILDREN, By Alison Lurie. Random House. $12.95.

The values of good work

By STEPHEN HUME

Galileo shook up his world by challenging conventional beliefs about the universe, and in this century economist E.F. Schumacher has turned the world on its ear by challenging the way we work and produce things.

Schumacher, who died in 1977, said simply that our production system and our system of values are leading us in the wrong direction. He said this system was wasteful, violent to workers and the environment, and dependent on dwindling, non-renewable fuels.

It was like saying the sun did not revolve around the earth. Technology, Schumacher said, should serve man, not the other way around. He proposed fresh solutions.

His first book, *Small is Beautiful*, published in 1973, became a modern classic. Subtitled, *A Study of Economics As If People Mattered*, it's a bible for intellectuals, farmers or city people who believe in the eventual establishment of a "conserver" society.

A conserver society is based on traditional wisdom and respect for nature, two things that were virtually wiped out by the ascendance of science and industry in the last 100 years.

In a new, posthumously published work, compiled mainly from a series of lectures Schumacher gave in the United States in the mid-1970s, he carries on in the same vein, emphasizing the value of good work.

We have his insights into the dilemma of dwindling energy resources, his comments on soul-destroying drudgery in the workplace, and his secular application of Christian and Buddhist ethics.

For example, Schumacher defines the three purposes of human work as follows:

- To provide necessary and useful goods and services.
- To enable every one of us to use and thereby perfect our gifts like good stewards.

SCHUMACHER . . . some new solutions

- To do so in service to, and in cooperation with, others, so as to liberate ourselves from our inborn egocentricity.

He quotes Camus: "Without work, all life goes rotten, but when work is soulless, life stifles and dies."

Another book on the conserver movement, *The Conserver Society*, is a strange animal indeed.

Printed on recycled paper and filled with the energy of conserver righteousness, the book costs a hefty $18.95. That's for less than 300 pages of concepts on waste, technology and work.

A little too ponderous for a light read, it is nevertheless an invaluable book for classrooms or the upper-level civil service which likely hungers for a detailed explanation and philosophy of the conserver future. That future could be just around the corner.

GOOD WORK, by E.F. Schumacher. Fitzhenry & Whiteside. $12.95.

THE CONSERVER SOCIETY, by Kimon Valaskakis, Peter S. Sindell, J. Graham Smith, and Iris Fitzpatrick-Martin. Fitzhenry & Whiteside. $18.95.

The name of the game is winning

By WALTER YOUNG

What could be more infuriating for a publisher than to have two elections called before a book such as this one reaches the market. Especially so when the principal author is a former provincial politician who uses his own experiences as a successful campaigner to illustrate his argument. I suppose that the best Macmillan can hope for is that earnest and well-meaning supporters will buy copies for the defeated candidates. They might not welcome such a gift, however.

As with all 'how to' books, this one starts from the premise that, if the novice follows the advice step by step, victory will be well within reach. The subtitle is, "The complete practical guide to organizing and winning any election campaign. This is doubtless meant to attract ambitious politicians at all levels, budding aldermen and school trustees included. It is difficult to see how many of these local politicos would want to conduct as thorough a campaign as Gargrave proposes. Moreover, they might evince some skepticism since the one field in which Gargrave was not a success himself was civic politics in Vancouver.

Warning

There is a warning which the authors do not offer but which should be given to novices who buy this book and set out on the path to political glory. The warning is this: The examples Gargrave gives are from his own experience and should not be used without making some allowances for local conditions. When he suggests that a slogan helps a campaign considerably there would be little point in using his sample, "One Tax Tommy," if the candidate's name is Cedric; nor would there be much to be gained by campaigning in Port Hardy on the slogan, "Save Chinatown."

This is also true with the section about "symbolic acts." Gargrave enrolled in law school and received a law degree and, as he says, "this resulted in some attention from journalists." Indeed it did, but it is not everybody's symbolic dish of tea. When he travelled by air he always purchased accident insurance to finance a by-election. Now that is symbolic of something, of a morbid devotion to the constituency association if nothing else. I wonder if many riding presidents have thought of putting that one up to their sitting member?

One helpful section looks at three kinds of campaign, using money as the guide, much like those travel books such as *Silesia on Ten Zlotys a Day*. In the $500 Campaign Gargrave suggests that the candidate buy 2,000 posters and then "spend all your time nailing up the posters as they are torn down by your opponents and small children." It would certainly be a relief from door knocking and public speaking, and perhaps if you nailed the things up high enough the children couldn't reach them. One could also pray for a stunted opponent.

Candor

To be fair, Gargrave does have his tongue in his cheek from time to time. It is obvious that the kind of campaign he is most concerned with is the major sort that come in at something in excess of $40,000, which is actually cheap these days. Here he is quite helpful. The chapter which advises the candidate on dealing with the news media is particularly candid and helpful.

It is this candor which the novice will perhaps find a trifle unsettling. Gargrave is not treating his subject as the noble art of putting oneself in the way to doing some public service. It is a struggle to win political office. No punches are pulled and no stunt this side of honesty is too cynical to be used. The object is to win.

From setting up a nominating meeting to instructing canvassers and making silkscreen signs, it is all here. There is even a lengthy bibliography and a sample critical path chart. What Gargrave does not say, because neither he nor the rest of the politicians knows for sure, is whether all of this really makes any difference in an election. One thing is certain, however — if you do it all and still lose, you will at least have the satisfaction of knowing that you did everything you could have done, short of winning.

HOW TO WIN AN ELECTION, by Anthony Gargrave and Raymond Hull. Macmillan. $7.95.

A problem of basic survival

By WALT KELLYTHORNE

Five hundred miles south of Peking in Shantung Province lies the county of T'an-ch'eng where, late in the year 1671, an adulterous woman named Wang was murdered by her jealous husband.

The couple had been poor — Jen, the husband, earned his living as a hired laborer, and their one-room house contained only a lamp, a cooking pot, a woven sleeping mat and a straw mattress — and the woman's act, followed by flight with her nameless lover, was probably a desperate attempt to escape the miserable circumstances of her life.

But she returned to that life: abandoned by her lover, her feet bound, she really had no choice in the tightly controlled society she lived in. Her husband killed her while she slept one night and then tried to blame the killing on another man with whom he had quarrelled. He was eventually caught and tried, though, and found guilty, albeit with mitigating circumstances — among them that the ". . . woman Wang had not followed the *tao* of a wife — she had betrayed her husband and had deserved to die." So Jen, presumably, took his blows from the heavy bamboo and probably found another wife. Another domestic tragedy buried in magistrate's reports, time and dirt.

But not so: the whole tale is recounted here for our present interest. And, though *The Death of Woman Wang* is indeed a personal story of sex and death, those aspects of life in 17th-century China must be seen as the focal points around which Jonathan Spence examines the entire realm of poverty and disaster that seemed to infuse the lives of T'an-ch'eng's inhabitants.

Repeatedly the county was hit by natural disasters through the century: floods, locusts; heavy snows and earthquakes. The disasters always ended, of course, and the people who hadn't fled or been killed managed somehow to re-establish themselves and carry on with their simple farming and trading.

Spence, however, is more concerned with what can only be called another disaster, more crippling and longer lasting than anything nature might bring down: the social system that clamped the Chinese common people in a vise from which, as the fate of the woman Wang makes clear, death was the only escape.

That society was at the same time incredibly complex yet simple: for every rule, duty or obligation there was a corresponding punishment for infraction, a punishment that could, on the other hand, be adjusted almost infinitely depending on the character of the local magistrate and the particular circumstances of the case.

And alongside this multi-layered legal and social edifice there existed another one, that of the powerful landlords and bandits who regularly plundered the people with or without the help of the law.

Caught like that, Spence points out, ". . the people's problem was one of basic survival — physical and moral — in a world that seemed to be disintegrating before their eyes."

The people who found it hardest to survive were, of course, the women.

"The virtues fostered," Spence writes, "were those of chastity, courage, tenacity and unquestioning acceptance of the prevailing hierarchy — unto death if necessary."

So this little book is full of the deaths of women, by murder and suicide in particular. A great sense of claustrophobia begins to rise from these pages: there is nowhere, ultimately, for these women to turn to but the grave. Or not even there, perhaps: a little loose soil over the shrivelled, frozen flesh of woman Wang.

Seldom has a particular society — and especially Chinse society, where glut of description and analysis is the rule — been so well rendered as in *The Death of Woman Wang*.

One of the most interesting devices Spence uses here is frequent quotation, including whole tales, from a book of "Strange Stories" written by P'u Sung-ling. These simple, ironic observations by a resident of T'an-ch'eng conjure depths of emotional truth that no statistical or factual account could come near to suggesting. When combined with the comments of the magistrate Huang Liu-Hung, who seems to have been a fair-minded compassionate man doing his best in an impossible situation, we are offered a reality that any sensitive reader will respond to.

THE DEATH OF WOMAN WANG, by Jonathan D. Spence. Penguin. $2.95.

By and large, l
lections of previo
have no place in t
essentially conc
writing, but rules
ones, are made t
delighted to mak
Poison Penmans
only Jessica Mitf

La Mitford
woman, careless
whose motherlin
ner, geniality, an
teel inoffensiven
unwary to drop th
ing to her. And, l
you, many norr
suitably disarme
gret it.

Only when it
meat of their ni
peared in print,
appearances can
they have unwitt
trap, baited wit
regularly to ensn
have in fact tang
the Muckrakers,
instinct for the j

Muckraking
opprobrium, but
Mitford's effort
uncoverers of W
day Times Insi
quired respecta
fined in most
search for and e
commercial cor
son muckrakers
ple and I rejoice
greet the discon
with fiendish gl

Jessica Mitf
muckraking boo
which is *The A*
an account of
woman war sh
funeral industr
part of her sto
ceasing assault
tutionalized idi
of blood with m

Seventeen
cream of her
reprinted in *Po*
are great to re
special joy of th
(and often hil
mentary in wh
sence of the ge
and generously
and tactics.

We learn i
utmost sweetn
information
nesses, how s
without ever sh
how she allov
investigations

The r

One of the big
dals in Canada is t
ness on the par
Indian and white.
the legal victimiz
dian women.

To be born po
and female is to
ber of the most
taged minority
today.

The powers th
white politicia
leaders and male
executive of th
Indian Brotherho
willing to change
affairs.

For 110 year
women in Canad
victimized and d
ed against by
Indian Act, whic

E. D. WARD-HARRIS

'The queen of the muckrakers, a lady of steel with instinct for jugular'

By and large, books containing collections of previously published work have no place in this column, which is essentially concerned with current writing, but rules, even self-imposed ones, are made to be broken and I'm delighted to make an exception for *Poison Penmanship,* by the one and only Jessica Mitford.

La Mitford is a dotty-looking woman, careless of her appearance, whose motherliness, winsome manner, geniality, and general air of genteel inoffensiveness encourages the unwary to drop their guard when talking to her. And, I need hardly remind you, many normally astute people, suitably disarmed, have lived to regret it.

Only when it's too late, after the meat of their nice little chat has appeared in print, do they discover that appearances can be deceptive and that they have unwittingly walked into the trap, baited with charm, that is set regularly to ensnare the unjust. They have in fact tangled with the Queen of the Muckrakers, a lady of steel with an instinct for the jugular.

Muckraking used to be a term of opprobrium, but largely due to Jessica Mitford's efforts, and the work of the uncoverers of Watergate and *The Sunday Times* Insight teams, it has acquired respectability and is now defined in most dictionaries as the search for and exposure of political or commercial corruption. For this reason muckrakers are my favorite people and I rejoice in their triumphs and greet the discomfiture of their victims with fiendish glee.

Jessica Mitford has written three muckraking books, the most famous of which is *The American Way of Death,* an account of the successful one-woman war she waged against the funeral industry. But books are only part of her stock-in-trade. In her unceasing assault on chicanery and institutionalized idiocy she has drawn lots of blood with magazine articles.

Seventeen of her articles — the cream of her murderous crop — are reprinted in *Poison Penmanship.* They are great to read or re-read, but the special joy of this book is the practical (and often hilarious) running commentary in which she reveals the essence of the gentle art of muckraking and generously explains her strategies and tactics.

We learn in detail how, with the utmost sweetness, she extracts vital information from unfriendly witnesses, how she easily avoids libel without ever sheathing her rapier, and how she allows the subjects of her investigations to set themselves up as targets for her elegant and deadly slingshot.

Reprinted here, with appropriate commentaries, are the articles she wrote preceding and following publication of her exposure of the shocking malpractices in the funeral industry; a devastating account of the artificial lives of the country-club set in the Deep South as counterpoint to the racial hatred of the Sixties; and a lot more, including the ridiculing by straight reporting of NBC television's killing of a program about venereal disease because they refused to allow the word syphilis to be used in a segment dealing specifically with syphilis.

MITFORD . . . disarming style

For me, the best reading in the book is her lovingly lethal attack on the Famous Writers School. Back in the Sixties, newspapers and magazines were plastered with advertisements claiming that anyone could become a successful writer and make a fat living by enrolling in a correspondence course personally supervised by the school's "Guiding Faculty" of famous writers.

The so-called guiding faculty consisted of 15 famous writers, including Bennett Cerf, Faith Baldwin, Clifton Fadiman, Phyllis McGinley, Rod Serling and Red Smith. It was obvious that the school was trading on the proverbial gullibility of would-be writers, but why would such well known, eminently successful people associate themselves with such a swindle? Intrigued, Jessica Mitford decided to find out. She discovered that the "guiding faculty" were paid large sums for the use of their names and that they had nothing at all to do with the operation.

She discovered a lot more, all of it nasty, and then she gathered together her notes, dipped her pen in venom, and let them have it. The article created a sensation and it, together with a few radio and television appearances, resulted in the bankruptcy and disappearance of what had been an international, multi-million dollar operation. In her commentary following the reprint of this article Ms. Mitford admits that it gave her more satisfaction than anything else she had written.

(Incidentally, the Famous Writers School is attempting a comback and is employing the same tactics as before. Beware!)

In an Afterword to *Poison Penmanship* Washington Post reporter Carl Bernstein, of Watergate fame, writes that Ms. Mitford's extended introduction and the wonderful pieces themselves constitute "as good a primer on reporting as I've read." How right he is. The articles, introduction and commentaries form not only a comprehensive guide to investigative reporting but also a complete education in the incomparable Mitford muckraking school.

Far too many newspapermen today spend their first year compiling a list of useful contacts and learning to present the news in a formula acceptable to an undemanding editor. "Experience" consists of doing the same thing over a given number of years. Editors and reporters who settle for a nice quiet, safe existence as recorders of events should be drummed out of the business. That's not the way journalism earned its honorable title of Fourth Estate.

The Woodwards and the Bernsteins, and especially a free-lance like the peerless Jessica Mitford, know only too well that a high standard of reporting can only be attained and maintained by a consistent capacity for dedicated drudgery. Good writing depends on good homework. Mitford, for example, spends weeks, and sometimes months, on research and she never conducts a single interview until she knows more about the subject than the person she is talking to, and she does all this alone without the benefit of a journalistic empire backing her up with clout, clips, cables and credit cards.

She has been supremely successful because apart from an unfailing ear, an instinct for the jugular, and the willingness to tackle anything and anybody, she early realized that all journalism is subjective, and that fairness, not some unattainable idea of so-called objectivity, is the reporter's true obligation.

What distinguishes Mitford from the herd is that instead of shying away from the malevolent people who plague our lives, as most of us do, she wades in and deals with them, thus living out all our fantasies.

No injustice or idiocy escapes her, as you'll find out when you read this book. The prison system in the United States is still reeling from the effects of the revelations in her book, *Kind and Usual Punishment.* A New York restaurant, misnamed Sign of the Dove, ceased to be a thieving tourist trap after she'd got through with it in print. And a well known California university, which made the foolish mistake of trying to fingerprint her during her term as Distinguished Professor, still hasn't recovered from the ridicule she heaped on it in a story that made her an instant cause celebre.

Books of reprints often presage the closure of a career. I fervently pray that this doesn't apply in this instance. There's so much more for Mitford to tackle before she lays down her venomous pen, everything from the evil hearing-aid racket to the lucrative Jesus industry.

But when she does decide to call it a day perhaps a worthy successor will take up the cudgels, using this book as a guide. But to achieve what Mitford has he or she will be required to possess, in addition to the obvious talents, grace, wit, cunning, style, imagination, and — above all — in Bernstein's words, "a sense of enjoying the journey."

POISON PENMANSHIP: The Gentle Art of Muckraking, by Jessica Mitford. Random House. $12.95.

The most disadvantaged minority of all: Indian women

One of the biggest scandals in Canada is the willingness on the part of men, Indian and white, to accept the legal victimization of Indian women.

To be born poor, Indian and female is to be a member of the most disadvantaged minority in Canada today.

The powers that be, the white politicians, Indian leaders and male-dominated executive of the National Indian Brotherhood, are unwilling to change this state of affairs.

For 110 years, Indian women in Canada have been victimized and discriminated against by the federal Indian Act, which provides that an Indian woman who marries a non-Indian man ceases to be an Indian within the meaning of any law or statute in Canada.

Yet the 1869 Act was not a reflection of Indian society, which in some cases, as with the Iroquois, was strongly matriarchal.

Rather, the act was a reflection of European assumptions about private property and inheritance through the male; it was, indeed, a reflection of 19th century white colonial attitudes on men, women and marriage.

Nor did the legislation represent the wishes of Indians, who were never consulted on the act until just recently. The real purpose of the Indian Act in 1869 was to reduce the number of Indians and halfbreeds on reserves as part of the government's stated policy of doing away with reserves and assimilating all native people into the Euro-Canadian culture

Under the act, in 1869 as in 1979, an Indian woman who marries a non-Indian is without legal recourse of any kind.

Obviously, the psychological effects of this would be devastating. According to the act, she must leave her parents' home and reserve when she marries. She may not own property on the reserve and may be prevented from inheriting it. She may be prevented from returning to live with her family on the reserve, even if she is very ill, a widow, divorced or separated. She may not be buried on the reserve with her forebears.

No such restrictions are provided in the Indian Act for Indian men. Nor do other Canadian married women face penalties in the event of inter-racial marriage.

Both government and Indian leaders admit this section of the Indian Act discriminates against Indian women. Their reluctance to change it suggests that cowardice, when it comes to womens' rights, is a common ground for Indian and white brothers.

It also appears that the bonding between white men and Indian men is strengthened by a common mysogynism, and an unwillingness to accept women as equals.

Indian Women and the Law in Canada: Citizens Minus, is a short but fascinating account of the political realities behind this anti-female section of the Indian Act.

Researched by Kathleen Jamieson and the Canadian Advisory Council on the Status of Women, the book cuts into the historical heart of the matter: how 19th century Indian legislation evolved; government attitudes toward marriage between white men and Indian women, and Indian tradition and reaction to government policy.

The 92-page paperback is simple, straightforward and compelling. The book can be obtained free of charge by writing the Advisory Council on the Status of Women, Box 1541, Station B, Ottawa, K1P 5R5. —— S.H.

INDIAN WOMEN AND THE LAW IN CANADA: Citizens Minus, by Kathleen Jamieson. Government of Canada publication.

New Angel for Charlie's roost

When *Charlie's Angels* returns for its fourth season this September, Angel No. 5, Shelley Hack, will be trying her wings. Shelley will be replacing Kate Jackson, who, like Farrah Fawcett, has left the glamorous ABC showcase for bigger and better things.

Shelley, a 5-foot-7½ blonde from Greenwich, Conn., was chosen following a U.S.wide search in which more than 150 actresses were auditioned. She will play a new character named Tiffany Welles, the daughter of a Connecticut police chief who is an old friend of the angels' employer, the unseen Charlie.

The opening episode, "Angels in the Sun," is being shot entirely in the Caribbean. In the hot tropical sun, the lovely Tiffany will go undercover with plainclothes angels Kelly Garrett and Kris Munroe (Jaclyn Smith and Cheryl Ladd) in deeds of crime-busting derring-do.

Shelley's big blue eyes and strawberry blonde hair can be spotted on television commercials and in top fashion magazines. As The Charlie Girl, the 27-year-old lovely decorates the pages of *Vogue*, *Harper's Bazaar* and *Glamour* magazines to promote Revlon cosmetics — especially the distinctive perfume named for the late make-up tycoon, Revlon founder Charles Revson.

In making the switch from Charlie Girl to *Charlie's Angel*, Shelley changes from model to full-time actress. Her previous credits include a starring role in "If Ever I See You Again" and a brief appearance in Woody Allen's *Annie Hall*.

Having studied at the Herbert Berghof Studios with Jack Wolzer, Shelley has only recently begun to pursue an acting career.

Archie flying solo when series returns

By JAY BOBBIN

Although few television programs have successfully dealt with controversy, there's one notable exception. It can be accurately summed up in just two words: Archie and Edith.

All in the Family has made the Bunkers into familiar and favorite characters who rank with the all-time greats in television history. As it heads for its ninth season (under the new title of *Archie Bunker's Place*), the series continues to break ground by exploring social issues through the experiences Archie and Edith go through in their daily life.

The Bunkers are now on their own, since daughter Gloria and her husband Mike have moved to California with their infant son, Joey. However, they've taken in Stephanie, the daughter of Edith's itinerant cousin. That situation has caused a few headaches and heartaches for all concerned.

In 1971, four actors named Carroll O'Connor, Jean Stapleton, Sally Struthers and Rob Reiner had admirable acting credits, but they were hardly household names. That was to change by 1972.

The first reaction to the show was one of momentary shock. Bigotry and controversy had never been presented so blatantly on commercial television before and, as Norman Lear himself knew, *All in the Family* would either be an enormous hit or a catastrophic flop. Luckily, it followed the former route and has racked up nothing but high ratings and major accolades ever since.

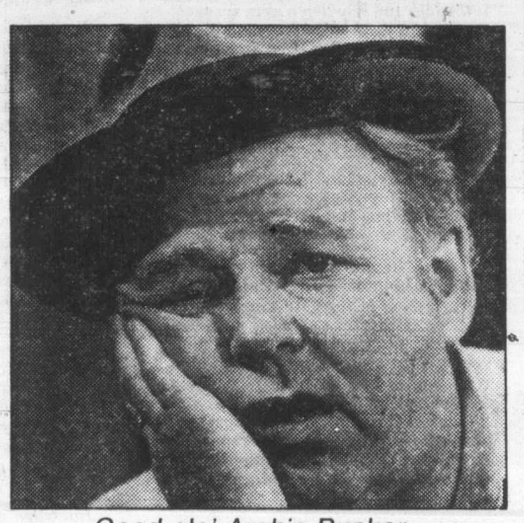

Good ole' Archie Bunker

Even though the lead characters are a bit exaggerated, their situations rarely are. Archie has been plagued by unemployment, Ku Klux Klan harassment and possible pill poisoning among many, many other things.

All in the Family has been the source of several other spin-off series such as *Maude* and *The Jeffersons*, who began their television careers with the Bunkers. Its innovative style also established Norman Lear as a king of the TV industry, a title which he still maintains through other series such as *One Day at a Time* and *Diff'rent Strokes*.

Jean Stapleton (Edith) won't be returning to the series except for periodic appearances during the next season, so the creative body behind the show is already hard at work, conjuring up new directions in which Carroll O'Connor can take the character of Archie Bunker.

Meanwhile, O'Connor himself is keeping busy on the production side of the business by turning out the pilot for a projected series starring Harry Guardino.

Pele's soccer tips

Pele, the greatest player in the history of soccer, will demonstrate soccer techniques on the June 24th game and on all of the other North American Soccer League games which are being televised by ABC Sports.

Pele shows where the ball should make contact with the head — only the centre of the forehead, not the top nor the side of the head. The point is to hit the ball with your forehead before it hits you. Generally, a player must jump to be in the proper position to head the ball.

R. STAGG
SCUBA
DIVING

CUM-ATUS
at Esquimalt Pool
Course Starts
TUESDAY, JULY 3rd
7:00 P.M.
DAY CLASSES AVAILABLE
PHONE 721-3606 or 386-8734

POPATUBAPHOBIA CAN BE CURED.

Popatubaphobia.
The morbid fear of colour TV breakdown.
It can strike at any time, at anyone who owns their own colour TV.
But Granada has the cure.
Because, Granada rents colour TV'S from as little as only $15 a month*, that includes all service and all parts.
And even a colour loaner should your TV ever need shop service.
No wonder so many long time popatubaphobia sufferers are turning to Granada. Forever.

*Total first year cost $190.

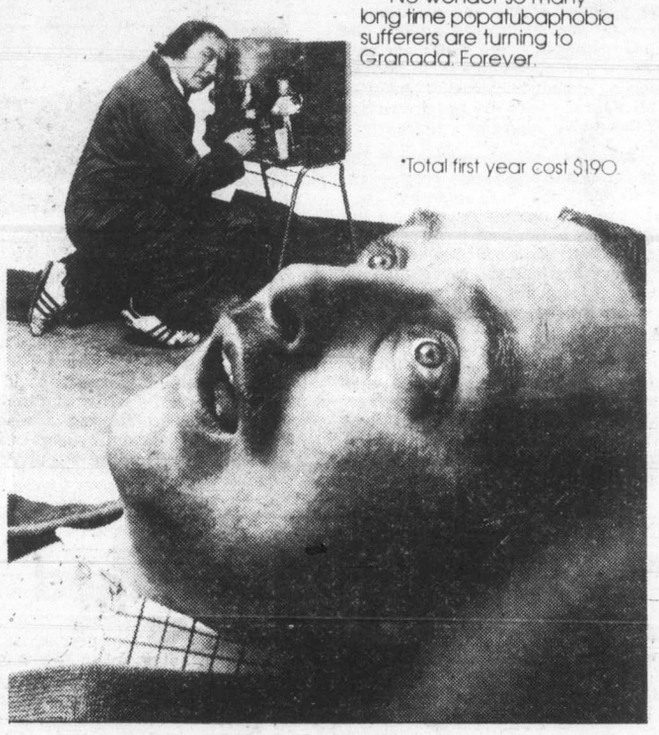

All Granada locations are open daily from 9 AM to 9 PM, and Saturday till 6.
Give us a call soon. We're listed in the Yellow Pages.

GRANADA TV RENTAL

Victoria, Vancouver, Calgary, Edmonton, Windsor, London, Guelph, Kitchener, St. Catharines, Hamilton, Burlington, Brantford, Barrie, Toronto, Oshawa, Peterborough, Kingston, Ottawa, Hull, Montreal, Quebec City

1314 Broad Street, Victoria
386-8826